

TM 9-2350-256-24P-1

THIS MANUAL SUPERSEDES MANUALS DATED MAY 1977.
SEE TABLE OF CONTENTS PAGE FOR DETAILS.

TECHNICAL MANUAL

UNIT, DIRECT SUPPORT AND GENERAL SUPPORT
MAINTENANCE REPAIR PARTS AND SPECIAL TOOLS LIST
(INCLUDING DEPOT MAINTENANCE
REPAIR PARTS AND SPECIAL TOOLS)

FOR

RECOVERY VEHICLE, FULL TRACKED; MEDIUM

M88A1 (NSN 2350-00-122-6826)

Approved for public release; distribution is unlimited.

HEADQUARTERS, DEPARTMENT OF THE ARMY

29 MAY 1992

CHANGE

NO. 2

HEADQUARTERS
DEPARTMENT OF THE ARMY
Washington D. C., 18 August 1998

UNIT, DIRECT SUPPORT AND GENERAL SUPPORT MAINTENANCE
REPAIR PARTS AND SPECIAL TOOLS LIST
(Including Depot Maintenance Repair Parts and Special Tools)
For
RECOVERY VEHICLE, FULL-TRACKED; MEDIUM
M88A1 (NSN 2350-00-122-6826)

TM 9-2350-256-24P-1, 29 May 1992, is changed as follows:

1. Remove old pages and insert new pages as indicated below.

REMOVE PAGES	INSERT PAGES	REMOVE PAGES	INSERT PAGES
23A-1 and Figure 24	23A-1 and Figure 24	I-35 and I-36	I-35 and I-36
110-1 and Figure 112	110-1 and Figure 112	I-49 and I-50	I-49 and I-50
124-1 thru Figure 127	124-1 thru Figure 127	I-55 and I-56	I-55 and I-56
186-1 and Figure 187	186-1 and Figure 187	I-61 and I-62	I-61 and I-62
198-1 thru Figure 201	198-1 thru Figure 201	I-69 thru I-72	I-69 thru I-72
Figure 207 (Sheet 2 of 2) thru Figure 208	Figure 207 (Sheet 2 of 2) thru Figure 208	I-81 and I-82	I-81 and I-82
232-2 and Figure 234	232-2 and Figure 234	I-91 thru I-94	I-91 thru I-94
236-1 thru Figure 238	236-1 thru Figure 238	I-109 and I-110	I-109 and I-110
239-1 thru Figure 241	239-1 thru Figure 241	I-117 thru I-120	I-117 thru I-120
243-1 thru Figure 245	243-1 thru Figure 245	I-125 thru I-128	I-125 thru I-128
262-1 and Figure 263	262-1 and Figure 263	I-147 thru I-150	I-147 thru I-150
272-1 thru Figure 274	272-1 thru Figure 274	I-193 and I-194	I-193 and I-194
277-1 and Figure 278	277-1 and Figure 278	I-197 and I-198	I-197 and I-198
289-1 and Figure 290 (Sheet 1 of 2)	289-1 and Figure 290 (Sheet 1 of 2)	I-213 and I-214	I-213 and I-214
I-1 thru I-6	I-1 thru I-6	I-221 thru I-224	I-221 thru I-224
I-9 thru I-14	I-9 thru I-14	I-227 and I-228	I-227 and I-228
I-31 and I-32	I-31 and I-32	I-239 thru I-252	I-239 thru I-252

2. File this change sheet in front of the publication for reference purposes.

Distribution Statement A: Approved for public release; distribution is unlimited.

By Order of the Secretary of the Army:

DENNIS J. REIMER
General, United States Army
Chief of Staff

Official:

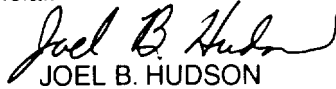

JOEL B. HUDSON

Administrative Assistant to the
Secretary of the Army
05008

DISTRIBUTION: To be distributed in accordance with the initial distribution number (IDN) 372325, requirements for TM 9-2350-256-24P-1.

CHANGE

NO 1

HEADQUARTERS
DEPARTMENT OF THE ARMY
Washington, D.C., 15 July 1996

**UNIT, DIRECT SUPPORT AND GENERAL SUPPORT MAINTENANCE
REPAIR PARTS AND SPECIAL TOOLS LIST
(Including Depot Maintenance Repair Parts and Special Tools)
For
RECOVERY VEHICLE, FULL-TRACKED; MEDIUM
M88A1 (NSN 2350-00-122-6826)**

TM 9-2350-256-24P-1, 29 May 1992, is changed as follows:

1. Remove old pages and insert new pages as indicated below.

<i>REMOVE PAGES</i>	<i>INSERT PAGES</i>	<i>REMOVE PAGES</i>	<i>INSERT PAGES</i>
i thru xii	i thru xii	126-1 thru Figure 129	126-1 thru Figure 129
1 thru 8	i thru 8	130-1 thru Figure 162	130-1 thru Figure 162
9 and Figure 1	9 and Figure 1	163-1 thru Figure 175	163-1 thru Figure 175
2-1 thru Figure 6	2-1 thru Figure 6	176-1 thru Figure 181	176-1 thru Figure 181
7-1 thru Figure 9	7-1 thru Figure 9	181-1 thru Figure 183	181-1 thru Figure 183
10-1 thru Figure 17	10-1 thru Figure 17	185-1 thru Figure 202	185-1 thru Figure 202
17-1 thru Figure 19	17-1 and Figure 19	202-1 thru Figure 204	202-1 and Figure 204
19-1 thru Figure 22	19-1 thru Figure 22	204-1 thru 208-2	204-1 thru 208-2
23-1 thru 27-2	23-1 thru 27-2	213-1 thru Figure 216	213-1 thru Figure 216
29-1 thru Figure 35	29-1 thru Figure 35	216-1 thru Figure 218	216-1 and Figure 218
37-1 thru Figure 48	37-1 thru Figure 48	219-1 thru Figure 227	219-1 thru Figure 227
50-1 thru Figure 57	50-1 thru Figure 57	228-1 thru 232-1	228-1 thru 232-1
57-1 thru Figure 59	57-1 and Figure 59	232-2 thru Figure 234	232-2 and Figure 234
59-1 thru Figure 66	59-1 thru Figure 66	234-1 thru Figure 247	234-1 thru Figure 247
67-1 thru Figure 69	67-1 and Figure 69	250-1 thru Figure 252	250-1 thru Figure 252
69-1 thru Figure 80	69-1 thru Figure 80	256-1 thru Figure 258	256-1 thru Figure 258
81-1 thru Figure 83	81-1 thru Figure 83	261-1 and Figure 262	261-1 and Figure 262
84-1 thru Figure 87	84-1 thru Figure 87	266-1 thru Figure 267	266-1 thru Figure 267
87-1 thru Figure 89	87-1 and Figure 89	268-1 thru Figure 270	268-1 thru Figure 270
89-1 thru Figure 91	89-1 and Figure 91	270-1 thru Figure 272	270-1 and Figure 272
91-1 thru Figure 94	91-1 thru Figure 94	272-1 and Figure 273	272-1 and Figure 273
94-1 thru Figure 95	94-1 and Figure 95	274-1 thru Figure 277	274-1 thru Figure 277
95-1 thru Figure 110	95-1 thru Figure 110	280-1 thru Figure 285	280-1 thru Figure 285
110-1 thru Figure 112	110-1 and Figure 112	287-1 thru Figure 295	287-1 thru Figure 295
112-1 thru Figure 114	112-1 thru Figure 114	295-1 thru Figure 297	295-1 and Figure 297
114-1 thru Figure 116	114-1 and Figure 116	297-1 thru Figure 315	297-1 thru Figure 315
116-1 and Figure 117	116-1 and Figure 117	316-1 and Figure 317	316-1 and Figure 317
118-1 thru Figure 120	118-1 thru Figure 120	317-1 thru Figure 318	317-1 thru Figure 318
120-1 thru Figure 121	120-1 and Figure 121	(Sheet 1 of 2)	(Sheet 1 of 2)
121-1 thru Figure 123	121-1 thru Figure 123	323-3 thru Figure 325	323-3 and Figure 325
123-1 thru Figure 124	123-1 and Figure 124	blank and I-1	I-1 and I-2
124-1 thru Figure 126	124-1 and Figure 126	I-2 thru I-296	I-3 thru I-264

3. The distribution restriction is changed for the entire manual.
4. File this change in front of the publication for reference purposes.

By Order of the Secretary of the Army:

Official:

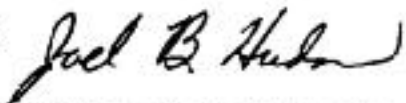

*Administrative Assistant to the
Secretary of the Army*
02059

DENNIS J. REIMER
General, United States Army
Chief of Staff

DISTRIBUTION:

To be distributed in accordance with DA Form 12-37-E, block 2325, requirements for
TM 9-2350-256-24P-1.

**UNIT, DIRECT SUPPORT AND
GENERAL SUPPORT MAINTENANCE
REPAIR. PARTS AND SPECIAL TOOLS LIST
(Including Depot Maintenance
Repair Parts and Special Tools)**

FOR

RECOVERY VEHICLE, FULL TRACKED; MEDIUM

M88A1 (NSN 2350-00-122-6826)

Current as of 15 November 1994

REPORTING OF ERRORS

You can help improve this manual. If you find any mistakes or if you know of a way to improve the procedures, please let us know. Mail your letter, DA Form 2028 (Recommended Changes to Publications and Blank Forms), or DA Form 2028-2 located in the back of this manual direct to Commander, US Army Tank-automotive and Armaments Command, ATTN: AMSTA-IM-OPIT, Warren, MI 48397-5000. A reply will be furnished to you.

You may also provide DA Form 2028-2 information to TACOM via data fax or e-mail:

- TACOM's fax number is DSN 786-6323
- TACOM's e-mail address is tacom-tech-pubs-cc.army.mil

THIS MANUAL SUPERSEDES MANUALS TM 9-2350-256-20P-1 DATED MAY 1977 AND ITM 9-2350-256-34P-1 DATED MAY 1977.

Approved for public release; distribution is unlimited.

TABLE OF CONTENTS

		Page	Figure
SECTION I	INTRODUCTION	1	
SECTION II	REPAIR PARTS LIST.....	1-1	
Group 01	Engine		
	0100 Engine Assembly with Container.....	1-1	1
	Engine Front Mounting.....	2-1	2

	Engine Rear Mount and Base Assembly	3-1	3
0106	Damper Housing, Oil Filter and Associated Parts	4-1	4
	Oil Level Indicator and Oil Filler Tubes and Related Parts	5-1	5
	Oil Pan and Associated Parts	6-1	6
	Breather Tube, Oil Cooler Vent Lines and Associated Parts.....	7-1	7
	Oil Cooler Frames, Shrouds and Associated Parts	8-1	8
	Cylinder Head Oil Drain Tubes and Associated Parts	9-1	9
	Oil Cooler, Screens and Associated Parts.....	10-1	10
	Crankshaft Damper and Oil Filter Housing and Associated Parts.....	11-1	11
	Oil Sampling System	12-1	12
0108	Exhaust Manifolds and Associated Parts (Left Bank).....	13-1	13
	Exhaust Manifold and Associated Parts (Right Bank)	14-1	14
Group 03	Fuel System		
0301	Fuel Injector Tubes, Brackets and Associated Parts	15-1	15
0302	Electric Fuel Pump.....	16-1	16
	Fuel Transfer Pump and Related Parts	17-1	17
	DELETED	18-1	18
	Fuel Pump, Fuel Back flow Valve and Associated Parts.....	19-1	19
	Smoke Generating System.....	20-1	20
0304	Air Cleaner and Related Parts	21-1	21
	Left and Right Air Cleaner Ducts	22-1	22
0305	Turbocharger Support Beam and Associated Parts	23-1	23
0306	Fuel Injector Nozzle Return Hoses and Associated Parts.....	23A-1	23A
	Fuel Tanks and Related Parts	24-1	24
	Fuel Line - Front View.....	25-1	25
	Purge Pump.....	26-1	26
	Fuel Control Valves, Lines and Related Parts	27-1	27
	Engine Fuel Lines and Fittings.....	28-1	28
0309	Primary Fuel Filter, Water/Separator Fuel Filter, Flame Heater Fuel Filter and Associated Parts	29-1	29
	Primary Fuel Filter and Water/Separator Fuel Filter.....	30-1	30
0311	Manifold Heater Assembly (Left Bank)	31-1	31
	Manifold Heater Assembly (Right Bank).....	32-1	32
0312	Accelerator Controls and Linkages.....	33-1	33
Group 04	Exhaust System		
0401	Exhaust System and Related Parts	34-1	34
Group 05	Cooling System		
0502	Engine Seal, Air Inlet and Related Parts.....	35-1	35
	Generator Air Intake Tube	36-1	36
	Generator Air Ducts	37-1	37

	Engine Shrouds	38-1	38
	Cylinder Deflectors and Shrouds	39-1	39
0505	Engine Cooling Fan and Housing	40-1	40
	Fan Drive Clutch Assembly and Associated Parts	41-1	41
	Electrical System (Engine and Vehicular, etc.)		
0601	Engine Generator, Cradle, Support and Associated Parts	42-1	42
0602	Voltage Regulator and Associated Parts (Dual Voltage Regulator)	43-1	43
	Voltage Regulator, Generator (Single Voltage Regulator).....	44-1	44
0603	Master Relay Housing Assembly (Single and Dual Voltage Regulator)	45-1	45
	Engine Starter, Cradle, Bracket and Associated Parts	46-1	46
	Engine Starter Solenoid Relay and Bracket.....	46A-1	46A
	Main Engine and APU Generator Relay and Housing Assembly (Single Voltage Regulator)	47-1	47
	Switching Relay Box Assembly (Single Voltage Regulator)	48-1	48
0606	Fuel Injection Pump, Fuel Shutoff Solenoid, Electrical Lead and Associated Parts	49-1	49
0607	Main Switch Panel Assembly.....	50-1	50
	Main Lighting and Blackout Selector Switch Wiring Harness Assembly	51-1	51
	Main Lighting and Master Relay Wiring Harness Assembly	52-1	52
	Starter Switch Wiring Harness Assembly	53-1	53
	Switch Panel Electrical Lead Assembly.....	54-1	54
	Switch Panel Electrical Lead Assembly.....	55-1	55
	Switch Panel Electrical Lead Assembly.....	56-1	56
	Gage Panel Assembly	57-1	57
	DELETED	58-1	58
	Gage Panel Wiring Harness Assembly	59-1	59
	Fuel Gage Panel Lead Assembly	60-1	60
	Electrical Accessories Panel.....	61-1	61
	Bilge Pump, Generator Cutout Switch, PTO Engagement and M239 Smoke Grenade Launcher Power Box Warning Indicator Light	62-1	62
	Accessories Panel Generator Cutout Switch Assembly	63-1	63
	Bilge Pump and Generator Cutout Switch Lead Assembly	64-1	64
	Bilge Pump Main Power Harness Assembly	65-1	65
	Hydraulic Oil High Temperature Gage.....	66-1	66
	Bilge Pump Power Lead Relay, Mounting Plate and Circuit Breaker	67-1	67
0608	DELETED	68-1	68

	Auxiliary Power Unit Control Box Assembly (Dual Voltage Regulator)	69-1	69
	Auxiliary Power Unit Control Box Assembly (Single Voltage Regulator)	70-1	70
	Auxiliary Power Unit Preheat Switch Lead Assembly	71-1	71
	Auxiliary Power Unit Starting Switch Lead Assembly	72-1	72
	Auxiliary Power Unit Fuel Shutoff Switch Lead Assembly	73-1	73
	Auxiliary Power Unit Control Box Wiring Harness Assembly (Dual Voltage Regulator)	74-1	74
	Auxiliary Power Unit Control Box Wiring Harness Assembly (Single Voltage Regulator).....	75-1	75
	Flasher Switch	76-1	76
	Heater Control Box Assembly.....	77-1	77
	Fuel Tank Ground Strap	78-1	78
	Neutral Safety Switch.....	79-1	79
	Stoplight Switch	80-1	80
	Rigger's Service Light Switch	81-1	81
	Driver's Passive Night Viewer Switch	82-1	82
	Dummy Connector Assembly Infrared and Passive Night Viewer	83-1	83
	Driver's Headlight Dimmer Switch	84-1	84
	Spare Headlight Mount Base Assembly	85-1	85
	Auxiliary Power Unit Pressure Switch.....	86-1	86
	Fire Extinguisher Interlock Switch Assembly	87-1	87
	DELETED	88-1	88
	Power Control Lever Switch.....	89-1	89
	DELETED	90-1	90
0609	Driver's Infrared or Passive Night Viewer Indicator Lamps	91-1	91
	Rigger's Service Light.....	92-1	92
	Front Signal Light Assembly	93-1	93
	Front Headlight Assembly.....	94-1	94
	Left Stoplight-Taillight Assembly.....	95-1	95
	Right Stoplight-Taillight Assembly	96-1	96
	Spotlight Hand and Reel Assembly	97-1	97
	Spotlight and Related Parts	98-1	98
	High Beam Indicator Light Assembly.....	99-1	99
	Hydraulic Reservoir Temperature Caution Light.....	100-1	100
	Dome light.....	101-1	101
	Winch Illumination Lamp Assembly	102-1	102
0610	Mechanical Transmission Lubrication Oil Low Pressure Switch ...	103-1	103
	Switch and Transmitters	104-1	104

	Oil Pressure Sending Unit and Switches, Engine Oil		
	Temperature Switch, and Oil Temperature Sending Unit.	105-1	105
	Oil Temperature Transmitter Unit	105A-1	105A
0611	Horn Assembly	106-1	106
	Hom Switch Assembly	107-1	107
	Horn Relay	108-1	108
0612	Batteries, Battery Trays and Terminal	109-1	109
	Cleaning Tubes Under Battery Tray	110-1	110
0613	DELETED	111-1	111
	Master Relay to Rectifier Lead Assemblies	112-1	112
	Red Flasher Breaker to Switch Cable Assembly	113-1	113
	Panel Wiring Harness	114-1	114
	DELETED	115-1	115
	Red Flasher Wiring Harness Assembly	116-1	116
	Engine Wiring Harness Brackets and Clamps	117-1	117
	Engine Wiring Harness Clamp	118-1	118
	Engine Wiring Harness Assembly (Single Voltage Regulator)	119-1	119
	Engine Wiring Harness Assembly (Dual Voltage Regulator)	120-1	120
	Generator Power Lead Assembly	121-1	121
	Starter Ground Cable	122-1	122
	Starter Wiring Harness and Associated Parts	123-1	123
	Starter Wiring Harnesses and Associated Parts	124-1	124
	DELETED	125-1	125
	Headlight Wiring Harness Assembly and Associated Parts	126-1	126
	Hull Wiring Harness Attaching Parts	127-1	127
	Wiring Harness, Bulkhead Rear Slave Receptacle	128-1	128
	Air Cleaner Circuit Breaker Lead Assembly	129-1	129
	Bulkhead to Master Relay and Left and Right Taillight Wiring Harness Assembly	130-1	130
	Bulkhead to Main Engine Harness and Starter Relay Wiring Harness Assembly	131-1	131
	Bulkhead to Main Engine Bracket and Rear Fuel Tank Transmitter Wiring Hamess Assembly (Dual Voltage Regulator)	132-1	132
	Bulkhead To Main Engine Bracket and Rear Fuel Tank Transmitter Wiring Harness Assembly (Single Voltage Regulator)	133-1	133
	Batteries to Master Relay, Voltage Regulator and Slave Receptacle Wiring Harness Assembly Engine Disconnect (Dual Voltage Regulator)	134-1	134
	Batteries to Master Relay, Voltage Regulator and Slave Receptacle Wiring Harness Assembly Engine Disconnect (Single Voltage Regulator)	135-1	135

Bulkhead to APU, Master Relay and Rigger's Lights Wiring Harness Assembly (Dual Voltage Regulator).....	136-1	136
Bulkhead to APU, Master Relay and Rigger's Lights Wiring Harness Assembly (Single Voltage Regulator)	137-1	137
APU and Main Engine Armature Relays to Voltage Regulator Wiring Harness Assembly (Single Voltage Regulator)	138-1	138
Gage Panel to Bulkhead Wiring Harness Assembly (Dual Voltage Regulator)	139-1	139
Gage Panel to Bulkhead Wiring Harness Assembly (Single Voltage Regulator)	140-1	140
Switch Panel to Head lamp and Bulkhead Wiring Harness Assembly	141-1	141
Switch Panel to Neutral Safety Switch to Bulkhead.....	142-1	142
APU Control Box to Foot Dimmer Switch and Bulkhead Wiring Harness Assembly (Dual Voltage Regulator)	143-1	143
APU Control Box to Foot Dimmer Switch and Bulkhead Wiring Harness Assembly (Single Voltage Regulator).....	144-1	144
Switch Panel, Radio and Bilge Pump to Bulkhead Wiring Harness	145-1	145
Heater Control Box to Heater Wiring Harness Assembly	146-1	146
Engine Disconnect Ground Lead Assembly	147-1	147
Battery to Circuit Breaker Lead Assembly	148-1	148
Ground Strap, Generator Control Box (Single Voltage Regulator)	149-1	149
Main Engine Voltage Regulator to Engine Disconnect Wiring Harness Assembly (Dual Voltage Regulator)	150-1	150
Engine Disconnect to Main Engine Armature Relay Electrical Lead (Single voltage Regulator)	151-1	151
Switch Panel to Gage Panel and Miscellaneous Switches Wiring Harness Assembly (Passive Night Viewer) (Dual Voltage Regulator)	152-1	152
Switch Panel to Gage Panel and Miscellaneous Switches Wiring Harness Assembly (Infrared Night Viewer) (Single Voltage Regulator)	153-1	153
Driver's Power PC to Infrared Scope Lead Assembly (Infrared Night Viewer).....	154-1	154
Headlight and Dimmer Switch Wiring Harness Assembly	155-1	155
Accessories Panel Cable Assembly	156-1	156
Horn Switch to Horn Lead.....	157-1	157
Horn Ground Cable.....	158-1	158
Bilge Pump Lead Relay Wiring Harness and Cap.....	159-1	159

	Lead Assembly, Smoke Generating System	160-1	160
	Bilge Pump Circuit Breaker to Switch Panel Lead.....	161-1	161
	Wiring Harness, Electrical Kit for M239 Smoke Grenade Launcher	162-1	162
	Cable Assembly, Electrical Kit for M239 Smoke Grenade Launcher	163-1	163
	Cable Assembly, Electrical Kit for M239 Smoke Grenade Launcher, Left Hand Side Discharge Feed Through	164-1	164
	Wiring Harness Box Assembly, Power Switch for M239 Smoke Grenade Launcher	165-1	165
	Commander's Switchplate to Driver's Vehicle Exhaust Smoke Bracket Wiring Hamess	166-1	166
	Exhaust Smoke Generating System to Fuel Solenoid Lead Assembly	166A-1	166A
	Driver's Vehicle Exhaust Smoke Bracket to Bulkhead Connection Wiring Harness	167-1	167
	Exhaust Smoke Generating System Lead Assembly	168-1	168
	Lead Assembly, Smoke Generating System	169-1	169
	Diode Assembly	170-1	170
0616	Ventilator Blower Assembly	171-1	171
Group 07	Transmission		
0700	Engine and Transmission Roller Bracket Assemblies	172-1	172
	Transmission Linkage and Related Parts	173-1	173
0705	Transmission Shifting Controls	174-1	174
0708	Torque Converter.....	175-1	175
0710	Transmission With Container	176-1	176
	Bayonet Gage.....	177-1	177
0714	Breather Assembly	178-1	178
0721	Transmission Lines and Fittings	179-1	179
	Oil Filter.....	180-1	180
0724	Left and Right Steer Clutches and Output Planetaries	181-1	181
	DELETED	182-1	182
0726	Left Output Reduction Mounting Saddles and Brakes.....	183-1	183
	Right Output Reduction Mounting Saddles and Brakes	184-1	184
Group 11	Rear Axle		
1103	Transmission Output Reduction Assembly With Container	185-1	185
Group 12	Brakes (Other Than Special Purpose)		
1206	Mechanical Brake System	186-1	186
	Service Brake Control Linkage Front Half	187-1	187
	Service Brake Control Linkage Rear Half	188-1	188
Group 13	Wheels and Tracks		

	1301	Suspension	189-1	189
		Front Suspension Assembly	190-1	190
		Intermediate Suspension Assembly	191-1	191
		Rear Suspension Assembly.....	192-1	192
	1302	Track Support Roller, Bracket and Wheel	193-1	193
		Track Support Roller, Bracket and Wheel, Left Front.....	194-1	194
	1303	Compensating Idler and Arm Assembly and Related Parts	195-1	195
	1304	Final Drive Sprocket and Hub.....	196-1	196
	1305	Track Shoe	197-1	197
	1311	Road Wheels	197A-1	197A
Group 14	Steering			
	1401	Steering Control Assembly	198-1	198
		Steering and Shifting Controls, Front Half	199-1	199
		Steering and Shifting Controls, Rear Half.....	200-1	200
Group 15	Frame, Towing Attachments, and Drawbars			
	1503	Pintle and Mount Assembly	201-1	201
		Heavy Duty Tow Bar Assembly	201A-1	201A
Group 16	Springs and Shock Absorbers			
	1601	Bumper Assemblies, Left and Right	202-1	202
		DELETED	203-1	203
1604	Shock Absorbers		204-1	204
Group 18	Body, Cab, Hood and Hull			
	1801	Covers, Doors, Grilles and Related Parts.....	205-1	205
		Transmission Guide Bars	206-1	206
		Engine Deck and Related Parts.....	207-1	207
		Optional Engine Deck Cover Assembly.....	208-1	208
		Boom Support and Related Parts	209-1	209
		Wire Rope Roller Door	210-1	210
		Right Side Storage Door.....	211-1	211
		Left Side Storage Door	212-1	212
		Right and Left Personnel Doors.....	213-1	213
		Fuel Filter Access Cover.....	214-1	214
		Right and Left Side Air Cleaner Inlet Covers	215-1	215
		Personnel Step Assemblies.....	216-1	216
		DELETED	217-1	217
		Bilge Pump Outlet Cover	218-1	218
		Antenna Base Cover and Related Parts.....	219-1	219
	1802	Fender and Related Parts.....	220-1	220
	1803	Driver's Cab Top Door and Related Parts	221-1	221
		Passive Night Viewer Mount Related Parts.....	222-1	222
		Rigger's Cab Top Door and Related Parts	223-1	223

		Mechanic's Cab Top Door and Related Parts	224-1	224
		Periscope Quick-Release Assembly (Passive Night Viewer)	225-1	225
		Periscope Quick-Release Assembly (Infrared Night Viewer)	226-1	226
		Periscope and Vision Prism Installation.....	227-1	227
1804		Drain Valves, Control, Cover and Related Parts	228-1	228
1805		Subfloors and Related Parts	229-1	229
1806		Personnel Seat Assembly.....	230-1	230
		Commander's and Rigger's Seat Assemblies	231-1	231
		Drivers and Mechanic's Seat Assemblies.....	232-1	232
		DELETED	233-1	233
1808		Caliber .50 Ammunition Rack, Acetylene and Stowage		
		Compartment Doors and Tool Box Strap	234-1	234
		Stowage Baskets and Periscope Box.....	235-1	235
		Stowage Boxes, Fire Extinguisher.....	236-1	236
		Stowage Boxes, Water Cans, Hand Grenades, Spare Bulbs		
		and Oddment	237-1	237
		Binocular Case Straps	238-1	238
		Tool Box Rack, Caliber .50 Barrel Stowage Straps, Liquid		
		Container and Rocket Launcher	239-1	239
		Brackets, Retainers, Strap Assemblies and Hardware for		
		Pioneer Tool Set, Road Wheel, Support Wheel, Sprocket,		
		Track Link, Tackle Block, Snatch Block, and Oxygen Tank	240-1	240
		Vise Mounting Hardware, Tow Bar Mounting Bracket and		
		Chain	241-1	241
Group 19	Turret			
	1903	Commander's Cupola Assembly	242-1	242
		Commander's Cupola Door Assembly.....	243-1	243
Group 22	Body Chassis or Hull, and Accessory Items			
	2207	Personnel Heater and Related Parts	244-1	244
		Personnel Heater	245-1	245
		Personnel Heater.....	246-1	246
	2210	Instruction Plate, Engine Mount.....	247-1	247
		Identification Plates, Fuel Control Valves	248-1	248
		Instruction Plate, Engine Oil Filter Servicing.....	249-1	249
		Identification Plates, Master Relay Housing Assembly.....	250-1	250
		Identification Plates, Main Switch Panel Assembly.....	251-1	251
		Identification Plates, Gage Panel.....	252-1	252
		Identification Plates, Auxiliary Power Unit Control Box.....	253-1	253
		Identification Plates, Turn Signal Flasher Switch.....	254-1	254
		Identification Plate, Rigger's Service Lights.....	255-1	255
		High Beam Indicator Light Identification Plate and Infrared and		

	Passive Night Viewer Instruction Plate	256-1	256
	Nameplate, Diesel, Fuel Filler Access Cover	257-1	257
	Instruction Plates, Main Winch and Hoist Winch	258-1	258
	Identification Plate, Oil Fill and Drain, Auxiliary Power Unit.....	259-1	259
	Identification Plate, APU Fuel Filter	260-1	260
	Identification Plate, Auxiliary Power Unit	261-1	261
	Identification Plate, Recovery Vehicle, Full-Tracked, Medium, M88A1	262-1	262
	Instruction Plate, Power Switch Box Assembly for M239 Smoke Grenade Launcher	263-1	263
	Instruction Plate, Flow Regulator Settings.....	264-1	264
	Instruction Plate, Voltage Regulator	265-1	265
	Filler Neck Tube Cap Assembly Identification Plate	266-1	266
	Instruction Decals, Air Cleaners	266A-1	266A
	Interior Stowage Decals.....	266B-1	266B
Group 24	Hydraulic Lift Components		
	2401 APU Hydraulic Pump and Related Parts	267-1	267
Group 29	Auxiliary Generator and Engine and Controls (Special Purpose)		
	2901 APU and Related Parts.....	268-1	268
	2902 APU Oil Filter	269-1	269
	2916 APU Oil Drain Lines	270-1	270
	DELETED	271-1	271
	2919 APU Driving Mechanism.....	272-1	272
	2933 APU Air Intake	273-1	273
	2937 APU Fuel Filter.....	274-1	274
	2938 APU Engine Fuel Lines Fittings	275-1	275
	2941 APU Muffler Installation and Exhaust System	276-1	276
	2952 APU Engine Shrouds and Exhaust Cooling Ducts	277-1	277
	APU Air Duct Generator	278-1	278
	2960 Pressure Transmitter	279-1	279
	2961 APU Generator	280-1	280
	2963 APU Wiring Harness.....	281-1	281
	APU Sending Unit Wiring Harness	282-1	282
	APU Ground Lead Assembly.....	283-1	283
	APU High Air Temperature Switch Lead Assembly.....	284-1	284
	APU Attaching Hardware.....	285-1	285
	APU Diode	286-1	286
	APU Starter Relay to Generator Cable Assembly	287-1	287
	APU Relay Housing Assembly.....	288-1	288
	Fuel Shutoff and Preheat Solenoid and Leads	289-1	289
Group 33	Special Purpose Kits		

3305	Deep Water Fording Kit	290-1	290
	Deep Water Engine Fording Valve Assembly.....	291-1	291
3307	Electrical Kit for M239 Smoke Grenade Launcher	292-1	292
	Box Assembly, Power Switch for M239 Launcher.....	293-1	293
	M88 Vehicle Hull Exhaust Smoke Generating System		
	Modification Kit	294-1	294
	Left and Right Rear Stoplights (USAREUR Signal Kit).....	295-1	295
	DELETED	296-1	296
	Flasher and Associated Parts (USAREUR Signal Kit).....	297-1	297
	Directional Control Switch (USAREUR Signal Kit).....	298-1	298
	Side View Mirrors and Reflectors (USAREUR Signal Kit)	299-1	299
	Front Directional Signal Lamps and Related Parts (USAREUR Signal Kit).....	299A-1	299A
	Wiring Harness (USAREUR Signal Kit)	300-1	300
	Wiring Harness (USAREUR Signal Kit)	301-1	301
	Wiring Harness (USAREUR Signal Kit)	302-1	302
	Wiring Harness (USAREUR Signal Kit)	303-1	303
	Wiring Harness (USAREUR Signal Kit)	304-1	304
	Wiring Harness (USAREUR Signal Kit)	304A-1	304A
	Wiring Harness (USAREUR Signal Kit)	304B-1	304B
	Wire Assembly (USAREUR Signal Kit).....	304C-1	304C
	Wiring Harness (USAREUR Signal Kit)	304D-1	304D
Group 44	Welding, Metalizing, Metal Heating, and Plating Equipment		
4415	Acetylene Hose Adapter and Related Parts	305-1	305
Group 47	Gages (Non-Electrical), Weighing and Measuring Devices		
4701	Mechanical Tachometer and Speedometer.....	306-1	306
Group 68	Warning, Scanning, and Signaling Devices and Navigational Instruments		
6810	Infrared Power Supply and Mount	307-1	307
Group 76	Fire Fighting Equipment Components		
7639	Fixed Fire Fighting Equipment Lines and Nozzles - Rear Half	308-1	308
	Fixed Fire Fighting Equipment Lines and Nozzles - Front Half	309-1	309
	Fixed Fire Fighting Equipment and Manual Interlock System	310-1	310
	Fire Extinguisher Valve.....	310A-1	310A
	DELETED	311-1	311
Group 91	Chemical, Biological, and Radiological (CBR) Equipment		
9111	M2A2 Air Purifier.....	312-1	312
	Hose Assemblies	313-1	313
	Cable Assemblies and Connecting Hardware	314-1	314
	Clamp Assemblies	315-1	315
	Circuit Breaker and Switch Assembly	316-1	316
	Frame Assembly.....	317-1	317

TM 9-2350-256-24P-1 C01

Group 94	Kits		
	9401	Kits KIT-1	
Group 95	General Use Standardized Parts		
	9501	Bulk Items	BULK-1
SECTION III	SPECIAL TOOLS LIST		318-1
Group 26	Tools and Test Equipment		
	2604	Special Tools	318-1 318
		Special Tools	319-1 319
		Special Tools	320-1 320
		Special Tools	321-1 321
		Special Tools and Equipment - Continued	322-1 322
		Special Tools and Equipment - Continued	323-1 323
		DELETED	324-1 324
	2606	Test Equipment.....	325-1 325
SECTION IV	CROSS-REFERENCE INDEXES		I-1
	National stock number index.....		I-1
	Part number index		I-49
	Figure and item number index		I-157

**UNIT, DIRECT SUPPORT AND
GENERAL SUPPORT MAINTENANCE
REPAIR PARTS AND SPECIAL TOOLS LIST**

SECTION I. INTRODUCTION

1. Scope.

This RPSTL lists and authorizes spares and repair parts; special tools; special test, measurement, and diagnostic equipment (TMDE); and other special support equipment required for performance of Unit, Direct Support, and General Support maintenance of the M88A1 Recovery Vehicle. It authorizes the requisitioning, issue, and disposition of spares, repair parts and special tools as indicated by the source, maintenance and recoverability (SMR) codes.

2. General.

In addition to Section I, Introduction, this Repair Parts and Special Tools List is divided into the following sections:

a. Section II. Repair Parts List. A list of spares and repair parts authorized by this RPSTL for use in the performance of maintenance. The list also includes parts which must be removed for replacement of the authorized parts. Parts lists are composed of functional groups in ascending alphanumeric sequence, with the parts in each group listed in ascending figure and item number sequence. Bulk materials are listed in item name sequence. Repair parts kits are listed separately in their own functional group within Section II. Repair parts for repairable special tools are also listed in this section. Items listed are shown on the associated illustration(s)/figure(s).

b. Section III. Special Tools List. A list of special tools, special TMDE, and other special support equipment authorized by this RPSTL (as indicated by Basis of Issue (BOI) information in DESCRIPTION AND USABLE ON CODE column) for the performance of maintenance.

c. Section IV. Cross-reference Indexes. A list, in national item identification number (NIIN) sequence, of all national stock numbered items appearing in the listing, followed by a list in alphanumeric sequence of all part numbers appearing in the listings. National stock numbers (NSN's) and part numbers are cross-referenced to each illustration figure and item number appearance. The figure and item number index lists figure and item numbers in alphanumeric sequence and cross-references NSN, CAGEC and part numbers.

3. Explanation of Columns (Section II and III).

a. ITEM NO. (Column (1)). Indicates the number used to identify items called out in the illustration.

b. SMR CODE (Column (2)). The Source, Maintenance, and Recoverability (SMR) code is a 5-position code containing supply/requisitioning information, maintenance category authorization criteria, and disposition instruction, as shown in the following example:

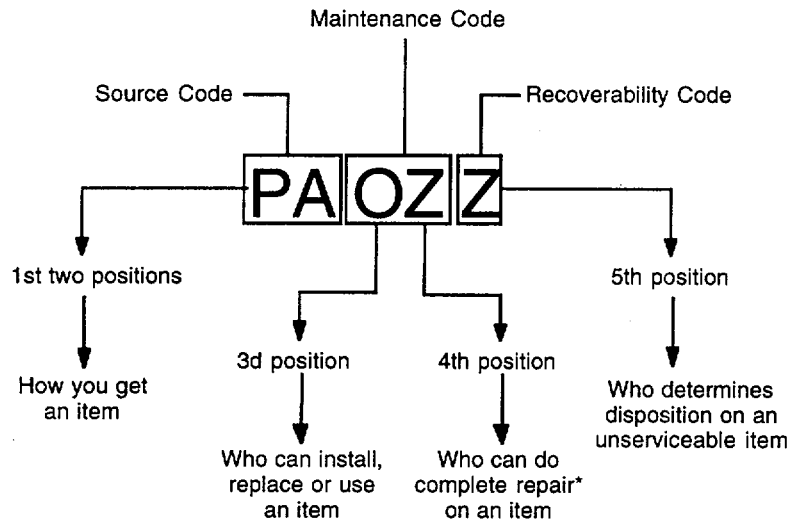

*Complete Repair: Maintenance capacity, capability, and authority to perform all corrective maintenance tasks of the "Repair" function in a use/user environment in order to restore serviceability to a failed item.

(1) Source Code. The source code tells you how to get an item needed for maintenance, repair or overhaul of an end item/equipment. Explanation of source codes follows:

Code	Explanation
PA PB PC** PD PE PF PG	Stocked items; use the applicable NSN to request/requisition items with these source codes. They are authorized to the category indicated by the code entered in the 3rd position of the SMR code. **NOTE: Items coded PC are subject to deterioration.
KD KF KB	Items with these codes are not to be requested/requisitioned individually. They are part of a kit which is authorized to the maintenance category indicated in the 3rd position of the SMR code. The complete kit must be requisitioned and applied.
MO- (Made at Org/ AVUM Level) MF- (Made at DS/ AVUM LEVEL) MH- (Make at Gs Level) ML- (Made a Spe- cialized Repair Activity (SRA)) MD- (Made at Depot)	Items with these codes are not to be requested/requisitioned individually. They must be made from bulk material which is identified by the part number or NSN in the DESCRIPTION AND USABLE ON CODE (UOC) column and listed in the Bulk Material group of the repair parts list in this RPSTL. If the item is authorized to you by the 3rd position code of the SMR code, but the source code indicates it is made at a higher level, order the item from the higher level of maintenance.

Code Explanation

AO-	(Assembled by Org/AVUM Level)	Items with these codes are not to be requested/requisitioned individually. The parts that make up the assembled item must be requisitioned or fabricated and assembled at the level of maintenance indicated by the source code. If the 3rd position of the SMR code authorizes you to replace the item, but the source code indicates the item is assembled at a higher level, order the item from the higher level of maintenance.
AF-	(Assembled by GS Category)	
AH-	(Assembled by SRA)	
AL-	(Assembled by SRA)	
AD-	(Assembled by Depot)	
XA	- Do not requisition an "XA" coded item	Order its next higher assembly (Also, refer to the NOTE below.)
XB	- If an "XB" item is not available from salvage, order it using the CAGEC and part number given.	
XC	- Installation drawing, diagram, instruction sheet, field service drawing, that is identified by manufacturer's part number.	
XD	- Item is not stocked	Order an "XD" coded item through normal supply channels using the CAGEC and part number given, if no NSN is available.

NOTE: Cannibalization or controlled exchange, when authorized, may be used as a source of supply for items with the above source codes, except for those source coded "XA" or those aircraft support items restricted by requirements of AR 700-42.

(2) *Maintenance Code.* Maintenance codes tell you the level(s) of maintenance authorized to USE and REPAIR support items. The maintenance codes are entered in the third and fourth positions of the SMR. Code as follows:

(a) The maintenance code entered in the third position tells you the lowest maintenance level authorized to remove, replace, and use an item. The maintenance code entered in the third position will indicate authorization to one of the following levels of maintenance.

Code	Application/Explanation
C	- Crew or operator maintenance done within unit or aviation unit maintenance.
O	- Unit or aviation unit category can remove, replace, and use the item.
F	- Direct support or aviation intermediate level can remove, replace, and use the item.
H	- General support level can remove, replace, and use the item.
L	- Specialized repair activity can remove, replace, and use the item.
D	- Depot level can remove, replace, and use the item.

(b) The maintenance code entered in the fourth position tells whether or not the item is to be repaired and identifies the lowest maintenance level with the capability to do complete repair (i.e., perform all authorized repair functions). (NOTE: Some limited repair may be done on the item at a lower level of maintenance, if authorized by the Maintenance Allocation Chart (MAC) and SMR codes.) This position will contain one of the following maintenance codes.

TM 9-2350-256-24P-1 C01

Code	Application/Explanation
D	- Depot level can remove, replace, and use the item.
O	- Unit or aviation unit is the lowest level that can do complete repair of the item.
F	- Direct support or aviation intermediate is the lowest level that can do complete repair of the item.
H	- General support is the lowest level that can do complete repair of the item.
L	- Specialized repair activity (designate the specialized repair activity) is the lowest level that can do complete repair of the item.
D	- Depot is the lowest level that can do complete repair of the item.
Z	- Nonrepairable. No repair is authorized.
B	- No repair is authorized. (No parts or special tools are authorized for the maintenance of a "B" coded item.) However, the item may be reconditioned by adjusting, lubricating, etc., at the user level.

(3) Recoverability Code. Recoverability codes are assigned to items to indicate the disposition action on unserviceable items. The recoverability code is entered in the fifth position of the SMR Code as follows:

Recoverability Code	Application/Explanation
Z	- Nonrepairable item When unserviceable, condemn and dispose of the item at the level of maintenance shown in 3rd position of SMR Code.
O	- Repairable item when uneconomically repairable, condemn and dispose of the item at unit or aviation unit level.
F	- Repairable item When uneconomically repairable, condemn and dispose of the item at the direct support or aviation intermediate level.
H	- Repairable item When uneconomically repairable, condemn and dispose of the item at the general support level.
D	- Repairable item When beyond lower level repair capability, return to depot. Condemnation and disposal of item not authorized below depot level.
L	- Repairable item Condemnation and disposal not authorized below specialized repair activity (SRA).
A	- Item requires special handling or condemnation procedures because of specific reasons (e.g., precious metal content, high dollar value, critical material, or hazardous material) Refer to appropriate manuals/directives for specific instructions.

c. CAGEC(Column (3)). The Commercial and Government Entity Code (CAGEC) is a 5-digit numeric code which is used to identify the manufacturer, distributor, or Government agency, etc. that supplies the item.

d. PART NUMBER (Column (4)). Indicates the primary number used by the manufacturer (individual, company, firm, corporation, or Government activity), which controls the design and characteristics of the item by means of its engineering drawings, specifications standards, and inspection requirements to identify an item or range of items.

NOTE: When you use a NSN to requisition an item, the item you receive may have a different part number from the part ordered.

e. DESCRIPTION AND USABLE ON CODE (UOC) (Column (5)). This column includes the following information:

- (1) The Federal item name and, when required, a minimum description to identify the item.
- (2) Not applicable.
- (3) Items that are included in kits and sets are listed below the name of the kit or set.
- (4) Spare/repair parts that make up an assembled item are listed immediately following the assembled item line entry.
- (5) Part numbers or NSN's for bulk materials are referenced in this column in the line item entry for the item to be manufactured/fabricated.
- (6) When the item is not used with all serial numbers of the same model, the effective serial numbers are shown on the last line(s) of the description (before UOC).
- (7) The usable on code, when applicable (see paragraph 5, Special Information).
- (8) In the Special Tools List section, the basis of issue (BOI) appears as the last line(s) in the entry for each special tool, special TMDE, and other special support equipment. When density of equipment's supported exceeds density spread indicated in the basis of issue, the total authorization is increased proportionately.
- (9) The statement "END OF FIGURE" appears just below the last item description in Column 5 for a given figure in both Section II and Section III.

f. QTY (Column (6)). The QTY (quantity per figure column) indicates the quantity of the item used in the breakout shown on the illustration figure, which is prepared for a functional group, subfunctional group, or an assembly. A "V" appearing in this column in lieu of a quantity indicates that the quantity is variable and the quantity may vary from application to application.

4. Explanation of Columns (Sect. IV).

a. NATIONAL STOCK NUMBER (NSN) INDEX.

(1) STOCK NUMBER column. This column lists the NSN by national item identification number (NIIN) sequence. The NIIN consists of the last nine digits of the NSN.

<u>NSN</u>
5305-01-674-1467
<hr style="width: 20%; margin: 0 auto;"/>
NIIN

When using this column to locate an item, ignore the first 4 digits of the NSN. However, the complete NSN should be used when ordering items by stock number.

(2) FIG. column. This column lists the number of the figure where the item is identified/located. The figures are in numerical order in Section II and Section III.

(3) ITEM column. The item number identifies the item associated with the figure listed in the adjacent FIG. column. This item is also identified by the NSN listed on the same line.

b. PART NUMBER INDEX. Part numbers in this index are listed by part number in ascending alphanumeric sequence (i.e., vertical arrangement of letter and number combination which places the first letter or digit of each group in order A through Z, followed by the numbers 0 through 9 and each following letter or digit in like order).

(1) CAGEC column. The Commercial and Government Entity Code (CAGEC) is a 5-digit numeric code used to identify the manufacturer, distributor, or Government agency, etc., that supplies the item.

(2) PART NUMBER column. Indicates the primary number used by the manufacturer (individual, firm, corporation, or Government activity) which controls the design and characteristics of the item by means of its engineering drawings, specifications, standards, and inspection requirements to identify an item or range of items.

(3) STOCK NUMBER column. This column lists the NSN for the associated part number and manufacturer identified in the PART NUMBER and CAGEC columns to the left.

(4) FIG. column. This column lists the number of the figure where the item is identified/located in Section II and III.

(5) ITEM column. The item number is that number assigned to the item as it appears in the figure referenced in the adjacent figure number column.

c. FIGURE AND ITEM NUMBER INDEX.

(1) FIG. column. This column lists the number of the figure where the item is identified/located in Section II and III.

(2) ITEM column. The item number is that number assigned to the item as it appears in the figure referenced in the adjacent figure number column.

(3) STOCK NUMBER column. This column lists the NSN for the item.

(4) CAGEC column. The Commercial and Government Entity Code (CAGEC) is a 5-digit numeric code used to identify the manufacturer, distributor, Government agency, etc., which supplies the item.

(5) PART NUMBER column. Indicates the primary number used by the manufacturer (individual, firm, corporation, or Government activity), which controls the design and characteristics of the item by means of its engineering drawings, specifications, standards, and inspection requirements to identify an item or range of items.

5. Special Information.

a. USABLE ON CODE. The usable on code appears in the lower left corner of the Description column heading. Usable on codes are shown as "UOC:" in the Description Column (justified left) on the first line applicable item description/nomenclature. Uncoded items are applicable to all models. Identification of the usable on codes used in the RPSTL are:

<u>Code</u>	<u>Used On</u>
C60	M88A1

b. FABRICATION INSTRUCTIONS. Bulk materials required to manufacture items are listed in the Bulk Material Functional Group of this RPSTL. Part numbers for bulk materials are also referenced in the description column of the line item entry for the item to be manufactured/fabricated. Detailed fabrication instructions for items source coded to be manufactured or fabricated are found in TM 9-2350-256-20-1 and TM 9-2350-256-34-1.

c. ASSEMBLY INSTRUCTION. Detailed assembly instructions for items source coded to be assembled from component part/repair parts are found in TM 9-2350-256-20-1 and TM 9-2350-256-34-1. Items that make up the assembly are listed immediately following the assembly item entry or reference is made to an applicable figure.

d. KITS. Line item entries for repair parts kits appear in a group in Section II (see table of contents).

e. INDEX NUMBERS. Items which have the word BULK in the figure column will have an index number shown in the item number column. This index number is a cross-reference between the National Stock Number/Part Number Index and the bulk material list in Section II.

f. ASSOCIATED PUBLICATIONS. The publication(s) listed below pertain to full tracked, medium M88A1 recovery vehicles and their components:

LO 9-2350-256-12	Recovery Vehicle, Full Tracked: Medium, M88A1 (2350-01-122-6826)
TM 9-2350-256-10	Operator's Manual for Recovery Vehicle, Full Tracked, Medium; M88A1 (NSN 2350-00-122-6826)
TM 9-2350-256-20	Organizational Maintenance Manual for Recovery Vehicle, Full Tracked; Medium, M88A1 (NSN 2350-00-122-6826)
TM 9-2350-256-34-1	Direct and General Support Maintenance Manual: for Recovery Vehicle, Full Tracked; Medium, M88A1 (NSN 2350-00-22-6826)
TM 9-2350-256-24P-2	Unit, Direct Support and General Support Maintenance Repair Parts and Special Tools List (Including Depot Maintenance Repair Parts and Special Tools) for Recovery Vehicle, Full Tracked; Medium, M88A1 (NSN 2350-00-122-6826) Winch, Power Take-Off and Hoist System
TM 9-2350-256-34-2	Direct Support and General Support Maintenance Manual: Recovery Vehicle, Full Tracked: Medium M88A1 (NSN 2350-00-122-6826) Winch Power Takeoff and Hoist System
TM 9-2520-215-34	Direct Support and General Support Maintenance Manual for Cross-Drive Transmission Assembly (11649999) (Allison Div-GMC Model XT-1410-4) Composed of Center Section Assembly (NSN 2520-00-140-7526) Output Reduction, Left-Hand Assembly (2520-00-896-8020) Output Reduction, Right-Hand Assembly (2520-00-896-9021)
TM 9-2520-215-34P	Direct Support and General Support Maintenance Repair Parts and Special Tools List: (Including Depot Maintenance Allowances) for Cross-Drive Transmission Assembly (P/N 11649999) (Allison Division-GMC Model XT-1410-4) Composed of: Center Section Assembly, w/Container (2520-00-140-7531) Output Reduction Left-Hand Assembly w/Container (2520-00-896-9020); Output Reduction, Right-Hand Assembly, w/Container (2520-00-896-9021)
TM 9-2815-220-34	Direct Support and General Support Maintenance Manual for Engine, w/Container: Turbosupercharged, Diesel, Fuel Injection, 90 Degree, V-Type, Air Cooled, 12 Cylinder, Assembly (Models AVDS-1790-2C) (NSN 2815-00-410-1203), (Model AVDS-1790-2D) (2815-00-410-1204) (Model AVDS-1790-2DR) (2815-00-124-5387), (Model AVDS-1790-2CA) (2815-01-149-1353) and (Model 1790-2DA) (2815-01-166-2051)
TM 9-2815-220-34P	Direct Support and General Support Maintenance Repair Parts and Special Tools List (Including Depot Maintenance Repair Parts and Special Tools): Engine with Container, Turbosupercharged, Diesel, Fuel Injection, 90-Deg V-Type, Air-Cooled 12-Cylinder Assembly (Model AVDS-1790-2C) (NSN 2815-00-410-1203), (Model AVDS-1790-2D) (2815-00-410-1204), (Model AVDS-1790-2DR) (2815-00-124-5387) (Model AVDS 1790-2CA) (2815-01-149-1353) and (Model AVDS 1790-2DA) (2815-01-166-2051)
TM 9-2910-212-34&P	TM 9-2815-221-34&P Direct Support and General Support Maintenance (Including Repair Parts and Special Tools List) for Engine, Diesel, Industrial Type, Model DJEAM and DJBMA (NSN 2815-01-175-7342) and (2815-00-615-8740)
TM 9-2910-212-34&P	Direct Support and General Support Maintenance Manual Including Direct Support, General Support, and Depot Maintenance Repair Parts and Special Tools List for Pump, Fuel Metering and Distributing (American Bosch Model PSB-12BT) (NSN 2910-01-073-0124)
TM 9-2910-213-34&P	Direct Support and General Support Maintenance Manual Including Repair Parts for Pump, Fuel, Engine Assembly (NSN 2910-00-678-4673)

TM 9-2350-256-24P-1 C01

TM 9-2920-224-34&P	Direct Support and General Support Maintenance Manual Including Repair Parts and Special Tools List for Generator Assembly, Engine (300 Amp) 8717421 (NSN 2920-00-795-6627); 10889713 (2920-00-830-6660) and 11642898 (2920-00-169-5715)
TM 9-2920-225-34	Maintenance Direct and General Support Level Generator Assembly (Prestolite Model AMA-5102UT) (Leece-Neville Models 3002AC, 3002AD and 3002AE) (NSN 2920-00-909-2483), (Models 5504AA, 5504AB) (2920-00-475-1446), (Model 2184AC) (2920-00-782-1955) and (Model 5300GP) (2920-00-818-8635) (TO 38X6-7-22)
TM 9-2920-225-34P	Direct Support and General Support Maintenance Repair Parts and Special Tools List (Including Depot Maintenance Repair Parts and Special Tools): Generator, Engine Accessory (AC) (Prestolite Model AMA-5102UT) (FSN 2920-909-2483), (Leece-Neville Models 3002AC and 3002AD) (2920-909-2483), (Models 5504AA and 5504AB) (2920-475-1446), (Model 2184AC) (2920-782-1955) and (Model 5300 GP) (2920-818-8635)
TM 9-2920-232-34&P	Direct Support and General Support Maintenance Manual Including Repair Parts and Special Tools List for Starter, Electrical, Assembly (Delco-Remy-GMC Model 1109972) (NSN 2920-00-973-1557) and (Model No. 1990272) (2920-01-139-3722) (TO 38X4-2-32)
TM 9-2990-206-34&P	Direct Support and General Support Maintenance Manual (Including Repair Parts and Special Tools List) for Turbosupercharger (Airsearch Model T18C01) (NSN 2950-01-048-8870) (116691077-1) and (2950-01-167-1609) (46692-1)
DMWR 9-2350-256	M88A1 Recovery Vehicle
DMWR 9-2500-501	M88A1 Hoist Winch and PTO
DMWR 9-2520-215	Transmission
DMWR 9-2815-220	Engine

6 How to Locate Repair Parts

a. When National Stock Number or Part Number is Not Known.

(1) First. Using the table of contents, determine the assembly group or subassembly group to which the item belongs. This is necessary since figures are prepared for assembly groups and subassembly groups, and listings are divided into the same groups.

(2) Second. Find the figure covering the assembly group or subassembly group to which the item belongs.

(3) Third. Identify the item on the figure and use the Figure and Item Number Index to find the NSN.

b. When National Stock Number or Part Number is Known:

(1) First. Using the National Stock Number or the Part Number Index, find the pertinent national stock number or part number. The NSN index is in National Item Identification Number (NIIN) sequence (see 4.1 (1)). The part numbers in the Part Number Index are listed in ascending alphanumeric sequence (see 4.b). Both indexes cross-reference you to the illustration/figure and item number of the item you are looking for.

(2) Second. Turn to the figure and item number, verify that the item is the one you're looking for, then locate the item number in the repair parts list for the figure.

7. Abbreviations.

<u>Abbreviations</u>	<u>Explanation</u>
NIIN	National Item Identification Number (consists of the last 9 digits of the NSN)
RPSTL	Repair Parts and Special Tools List

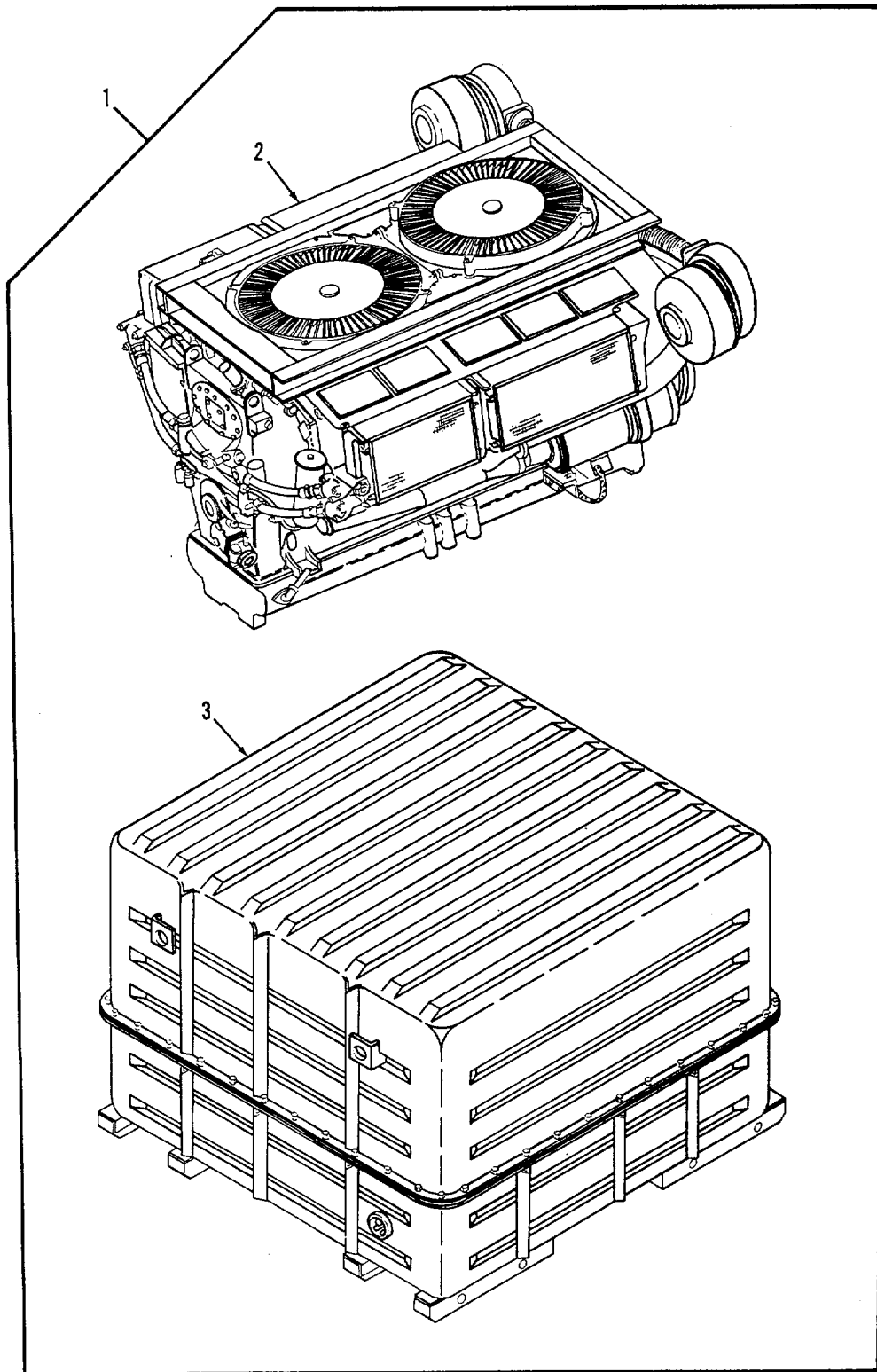

Figure 1. Engine Assembly with Container

SECTION II		TM9-2350-256-24P-1			
(1)	(2)	(3)	(4)	(5)	(6)
ITEM	SMR		PART		
NO	CODE	CAGEC	NUMBER	DESCRIPTION AND USABLE ON CODES(UOC)	QTY
				GROUP: 0100	
				FIGURE 1. ENGINE ASSEMBLY WITH CON- TAINER	
1	PAFHD	19207	5704489	ENGINE WITH CONTAIN	1
2	XAFHD	19207	11684150	ENGINE ASSY	1
3	PAFDD	19207	10912269	SHIPPING AND STORAG	1
				END OF FIGURE	

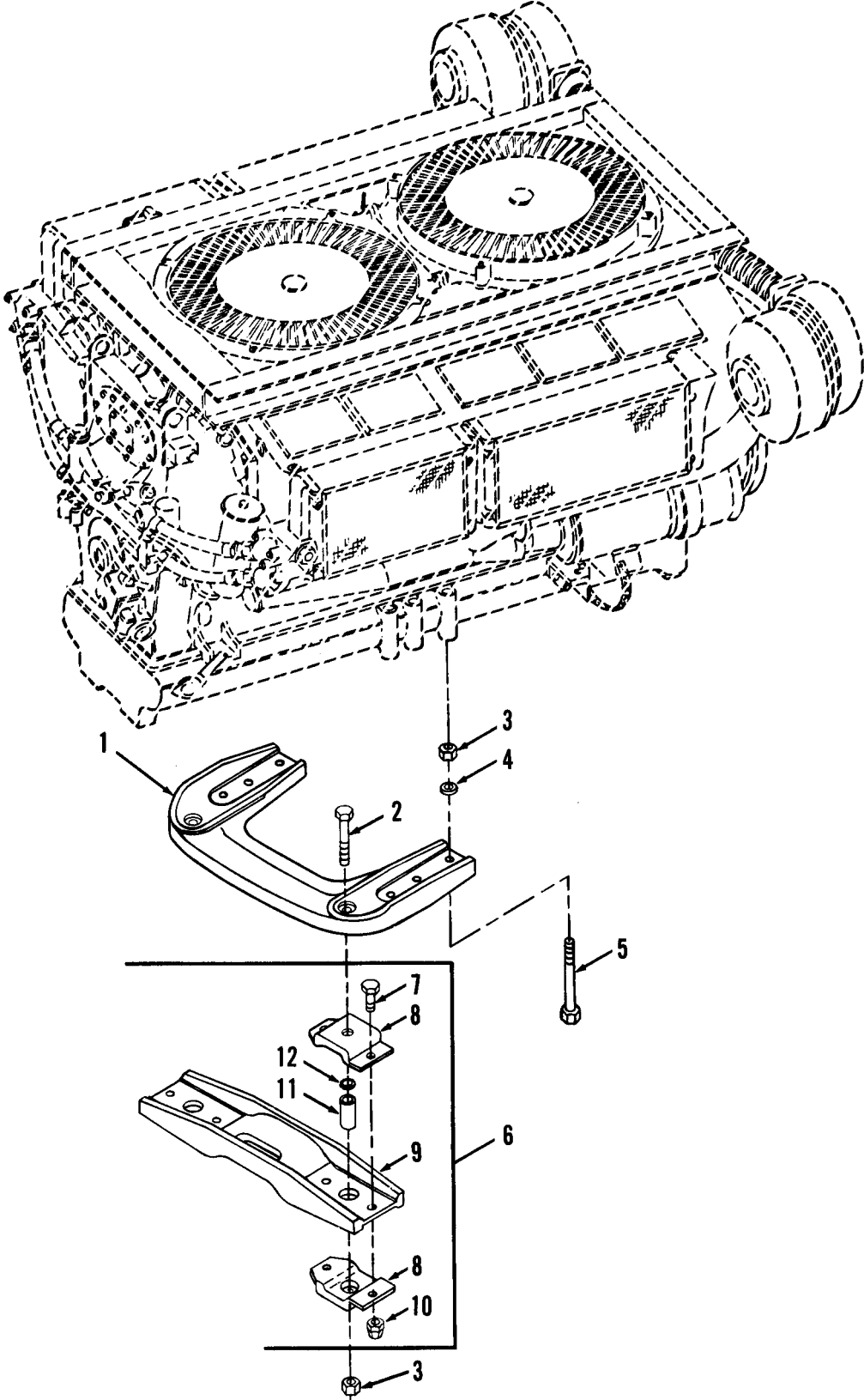

Figure 2. Engine Front Mounting

SECTION II

TM9-2350-256-24P-1

(1) ITEM NO	(2) SMR CODE	(3) CAGEC	(4) PART NUMBER	(5) DESCRIPTION AND USABLE ON CODE (UOC)	(6) QTY
GROUP: 0100					
FIGURE 2. ENGINE FRONT MOUNTING					
1	PAOZZ	19207	11671085	ENGINE, MOUNT	1
2	PAOZZ	96906	MS90727-199	SCREW,CAP,HEXAGON H.....	2
3	PAOZZ	96906	MS51922-61	NUT,SELF-LOCKING,HE	8
4	PAOZZ	96906	MS27183-23	WASHER,FLAT.....	6
5	PAOZZ	19207	10863824	BOLT,MACHINE	6
6	PAOOO	19207	8383247	MOUNT,RESILIENT	1
7	PAOZZ	96906	MS90727-164	•SCREW,CAP,HEXAGON H	4
8	PAOZZ	19207	7360494	•MOUNTING,ASSY ENGIN	4
9	XAOZZ	19207	7360495	•SADDLE.....	1
10	PAOZZ	96906	MS51922-53	•NUT,SELF-LOCKING,HE	4
11	PAOZZ	19207	7360492	•SPACER,SLEEVE	2
12	PAOZZ	19207	7360488	•SHIM	2

END OF FIGURE

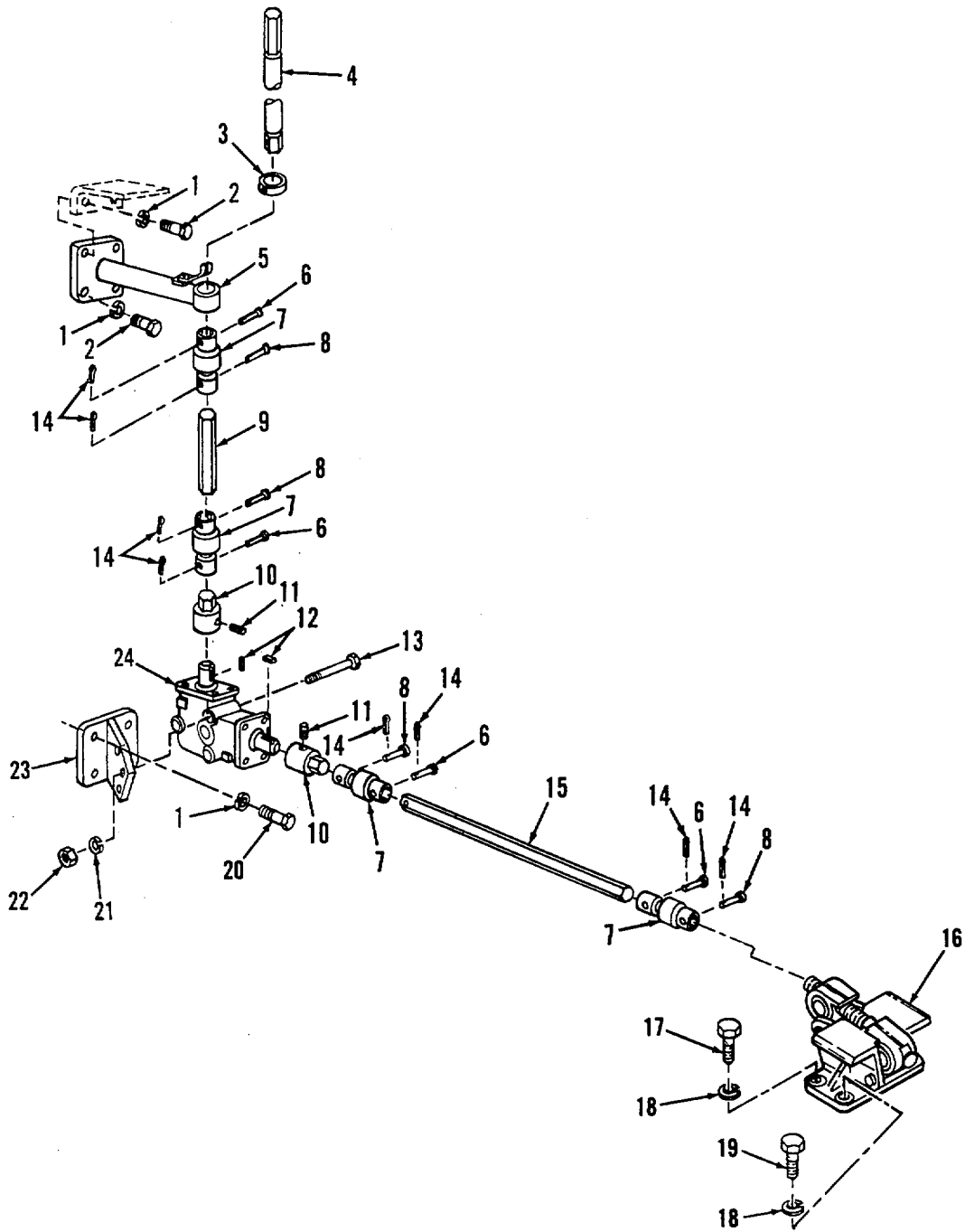

Figure 3. Engine Rear Mount and Base Assembly

SECTION II

TM9-2350-256-24P-1

(1) ITEM NO	(2) SMR CODE	(3) CAGEC	(4) PART NUMBER	(5) DESCRIPTION AND USABLE ON CODE (UOC)	(6) QTY
GROUP: 0100					
FIGURE 3. ENGINE REAR MOUNT AND BASE ASSEMBLY					
1	PAOZZ	96906	MS35338-46	WASHER, LOCK.....	8
2	PAOZZ	96906	MS90727-63	SCREW, CAP, HEXAGON H.....	4
3	PAOZZ	18876	8193067	COLLAR, SHAFT.....	1
4	PAOZZ	19207	11671051	SHAFT, STRAIGHT.....	1
5	PAOZZ	19207	11671052	BRACKET, MOUNTING.....	1
6	PACZZ	19207	7525474	PIN, STRAIGHT HEADED.....	4
7	PAOZZ	19207	7526823	UNIVERSAL JOINT.....	4
8	PAOZZ	19207	7713891	PIN, STRAIGHT, HEADED.....	4
9	PAOZZ	19207	11671050-2	SHAFT, STRAIGHT.....	1
10	PAOZZ	19207	8764385	COUPLING, ENGINE MOU.....	2
11	PAOZZ	96906	MS51964-64	SETSCREW.....	2
12	PAOZZ	97384	58313-40189-3	KEY, MACHINE.....	2
13	PAOZZ	96906	M590727-18	SCREW, CAP, HEXAGON H.....	3
14	PAOZZ	10001	12Z48PC611	PIN, COTTER.....	8
15	PAOZZ	19207	11671050-1	SHAFT, STRAIGHT.....	1
16	PAOZZ	19207	7527607	BRACKET, MOUNTING.....	1
17	PA3ZZ	96906	M590727-162	SCREW, CAP, HEXAGON H.....	2
18	PAOZZ	96906	MS35340-50	WASHER, LOCK.....	4
19	PAOZZ	80204	81821BH063F138N	SCREW, CAP, HEXAGON H.....	2
20	PADZZ	96906	MS90726-60	SCREW, CAP, HEXAGON H.....	4
21	PAFZZ	96906	MS35338-44	WASHER, LOCK.....	3
22	PAOZZ	969C6	M5S51968-2	NUT, PLAIN, HEXAGON.....	3
23	PAOZZ	19207	11671056	BRACKET, MOUNTING.....	1
24	PAOZZ	19207	8764928	DRIVE UNIT, ANGLE.....	1

END OF FIGURE

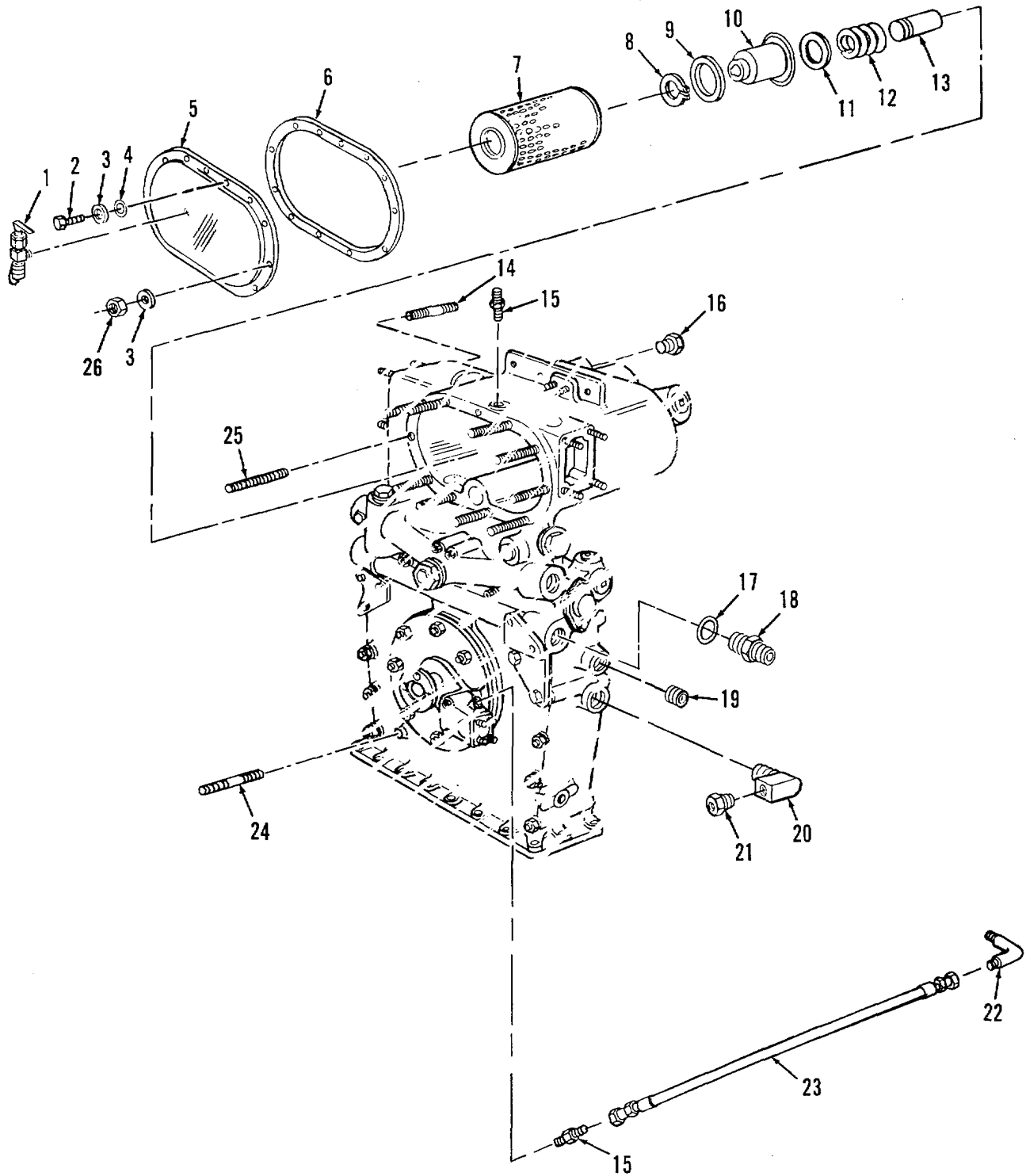

Figure 4. Damper Housing, Oil Filter and Associated Parts

SECTION II

TM9-2350-256-24P-1

(1) ITEM NO	(2) SMR CODE	(3) CAGEC	(4) PART NUMBER	(5) DESCRIPTION AND USABLE ON CODE (UOC)	(6) QTY
GROUP: 0106					
FIGURE 4. DAMPER HOUSING, OIL FILTER AND ASSOCIATED PARTS					
1	PAOZZ	19207	11669424	COCK,DRAIN.....	1
2	PAOZZ	96906	MS90727-63	SCREW,CAP,HEXAGON H.....	1
3	PAOZZ	96906	MS9320-12	WASHER,FLAT PART OF KIT P/N 5704486	10
4	PAOZZ	80205	NAS1523-6Y	PACKING WITH RETAIN PART OF KIT P/N	1
				5704486	
5	PAOZZ	19207	11684043-1	COVER, FLUID FI LTER.....	1
6	PAOZZ	19207	11684047	GASKET PART OF KIT P/N 5704486	1
7	KFOZZ	19207	11668619	FILTER ELEMENT,FLUI PART OF KIT P/N.....	2
				5704486	
8	PAOZZ	96906	MS16624-1131	RING,RETAINING.....	2
9	PAOZZ	19207	11684058	RETAINER,PACKING.....	2
10	PADZZ	19207	11684053	FILTER BOODY ,FLUID	2
11	PAOZZ	19207	11684034	WASHER,FLAT.....	2
12	PAOZZ	19207	11684066	SPRING HELICAL,COMP.....	2
13	PAOZZ	19207	11584060	SUPPORT,OIL FILTER.....	2
14	PAOZZ	19207	7767804	STUD,PLAIN	2
15	PAOZZ	96906	MS51500-A4-4S	ADAPTER,STRAIGHT,PI.....	2
16	PAOZZ	81348	WN-P-471BDOBCCA	BUSHING,PIPE	1
17	PAOZZ	19207	7403580-1	GASKET.....	4
18	PAOZZ	50036	7324900	ADAPTER, STRAIGHT,TU	4
19	PFOZZ	19207	11684133	BUSHING,PIPE.....	1
20	PAOZZ	88044	AN914-4	ELBOA,PIPE	1
21	PAOZZ	79470	C3109X8X6	BUSHING,PIPE.....	1
22	PAOZZ	96906	MS20822-5S	ELBOW,PIPE TO TUBE	1
23	PAOZZ	96906	PS8005FI8OA	HOSE ASSEMBLY, NONME	1
24	PAOZZ	19207	7415384	STUD, PLAIN	1
24	PAOZZ	02978	401965S	STUD, PLAIN	1
25	PAOZZ	19207	8666736	STUD, PLAIN	10
25	PAOZZ	19207	8666737	STUD, PLAIN	10
25	PAOZZ	96906	M521045-6	NUT,SELF-LOCKING,HE	10

END OF FIGURE

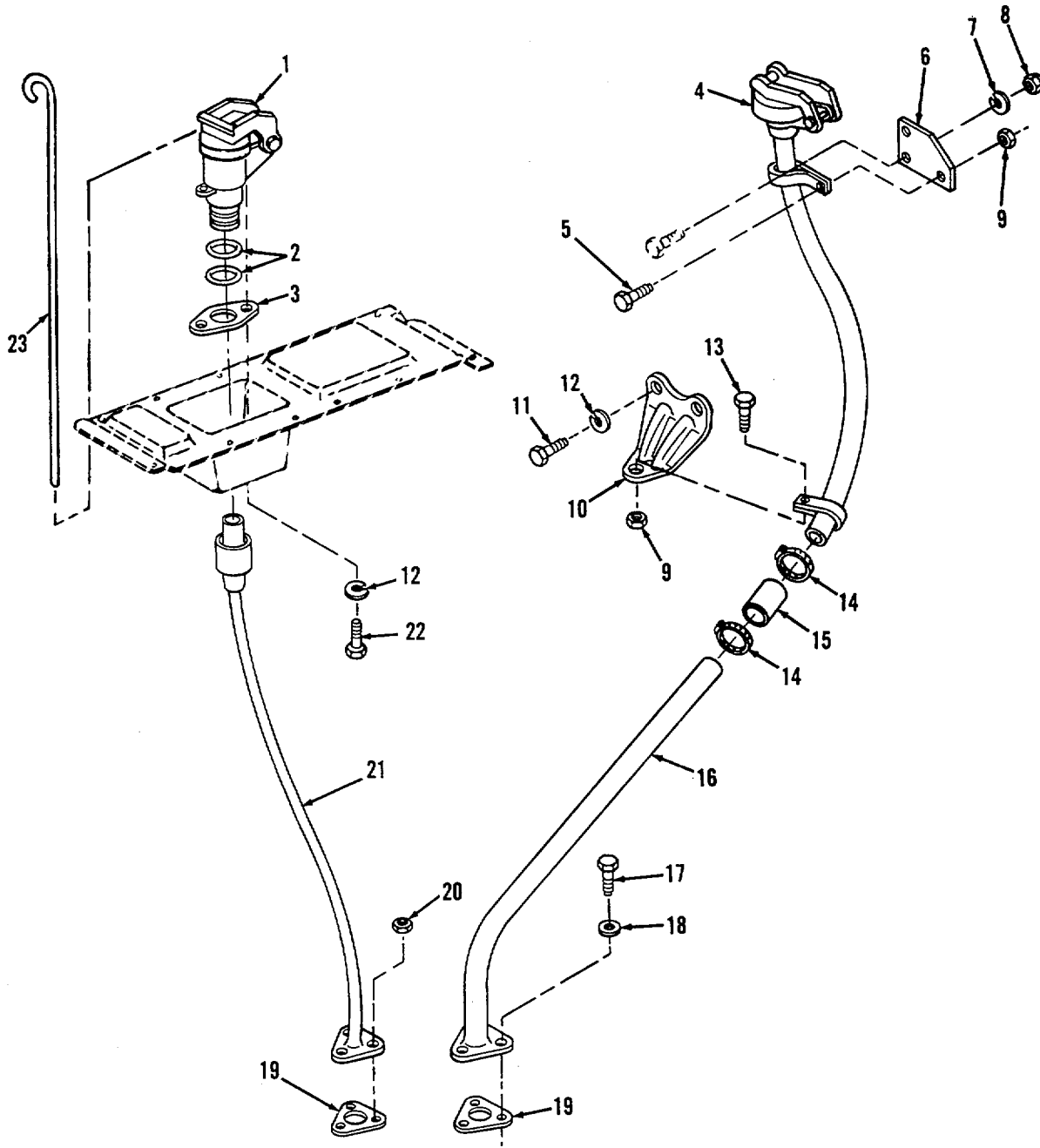

Figure 5. Oil Level Indicator and Oil Filler Tubes and Related Parts

SECTION II

TM 9-2350-256-244P-1

(1) ITEM NO	(2) SMR CODE	(3) CAGEC	(4) PART NUMBER	(5) DESCRIPTION AND USABLE ON CODES (UOC)	(6) QTY
-------------------	--------------------	--------------	-----------------------	--	------------

GROUP: 0106

FIGURE 5 OIL LEVEL INDICATOR AND
OIL FILLER TUBES AND
RELATED PARTS

1	PFOZZ	19207	10935623	CAP, FILLER OPENING	1
2	PA0ZZ	91349	M83248/1-327	PACKING, PREFORMED.....	2
3	PA0ZZ	19207	10935621	GASKET	1
4	PFOZZ	19207	11682616	FILLER NECK	1
5	PA0ZZ	96906	M590727-60	SCREW, CAP, HEXAGON H	1
6	PA0ZZ	19207	11682609	BRACKET, MOUNTING	1
7	PA0ZZ	19207	7744570	WASHER, FLAT	2
8	PA0ZZ	15653	SPL51712-6	NUT, SELF-LOCKING, HE	2
9	PA0ZZ	96906	MS21044N6	NUT, SELF-LOCKING, HE	2
10	PA0ZZ	19207	11682610	BRACKET, ANGLE	1
11	PA0ZZ	96906	MS90727-62	SCREW, CAP, HEXAGON H	2
12	PA0ZZ	96906	MS35338-45	WASHER, LOCK	4
13	PA0ZZ	96906	MS90727-59	SCREW, CAP, HEXAGON H	1
14	PA0ZZ	96906	MS35942-13	CLAMP, HOSE	5
15	MOOZZ	19207	8357967-4	HOSE, NONMETALLIC MAKE FROM NSN	1
				4720-00-278-1110, 3.5 INCHES.....	
16	PFOZZ	19207	11641927	TUBE ASSEMBLY, METAL	1
17	PA0ZZ	96906	MS90727-34	SCREW, CAP, HEXAGON H	3
18	PA0ZZ	25184	110 5-16	PACKING WITH RETAIN	3
19	PA0ZZ	63729	585094	GASKET	2
20	PA0ZZ	96906	M521044N5	NUT, SELF-LOCKING, HE	3
21	PA0ZZ	19207	11684226	TUBE ASSEMBLY, METAL.....	1
22	PA0ZZ	96906	MS90726-31	BOLT, MACHINE	2
23	PFOZZ	19207	12275750	GAGE ROD, LIQUID LEV.....	1

END OF FIGURE

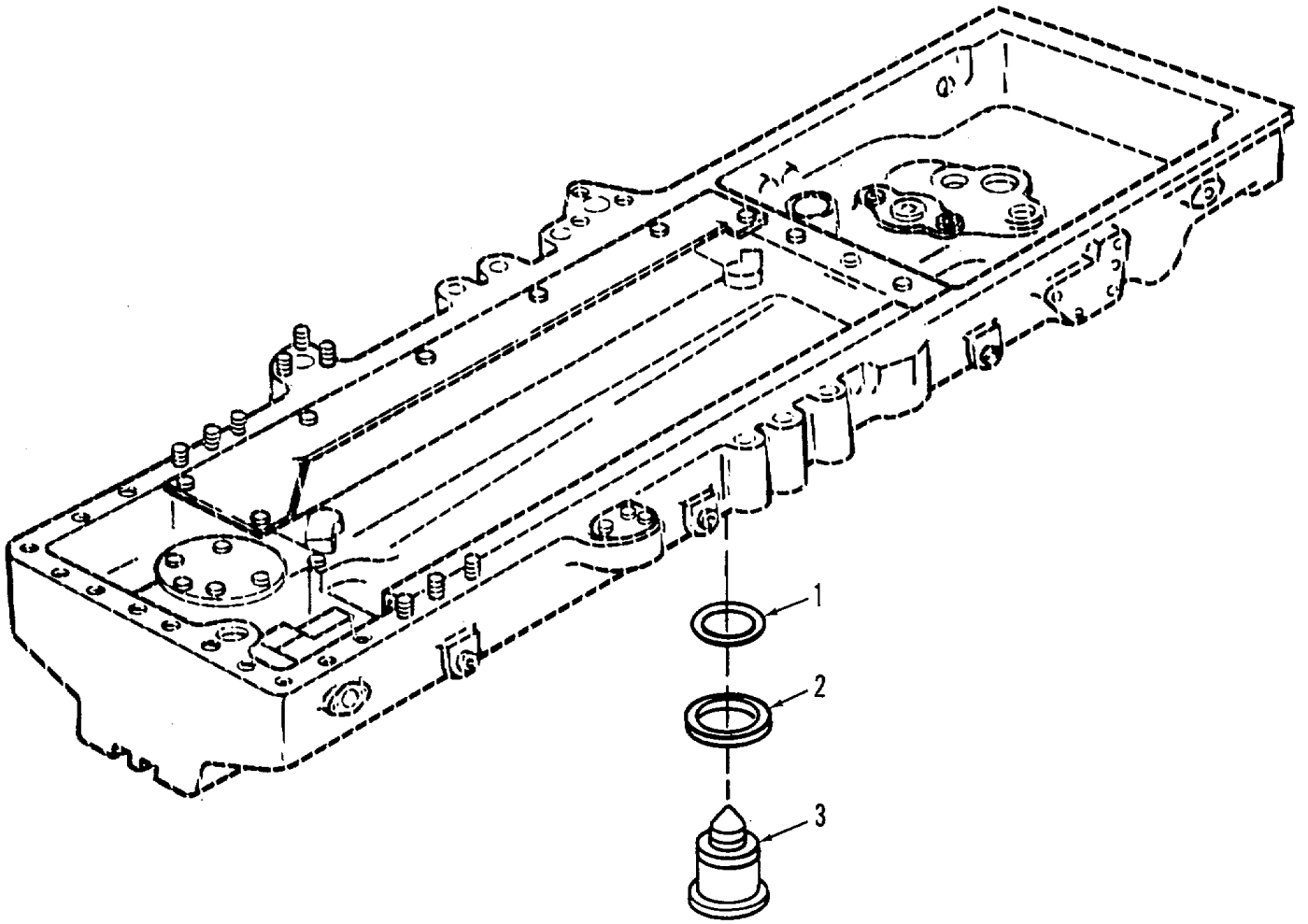

Figure 6. Oil Pan and Associated Parts

SECTION II		TM9-2350-256-24P-1			
(1)	(2)	(3)	(4)	(5)	(6)
ITEM NO	SMR CODE	CAGEC	PART NUMBER	DESCRIPTION AND USABLE ON CODES(UOC)	QTY
				GROUP: 0106	
				FIGURE 6. OIL PAN AND ASSOCIATED PARTS	
1	PAOZZ	96906	MS16626-1143	RING,RETAINING	1
2	PAOZZ	19207	11684095	GASKET	1
3	PAOZZ	19207	11684091	PLUG,MACHINE THREAD	1
				END OF FIGURE	

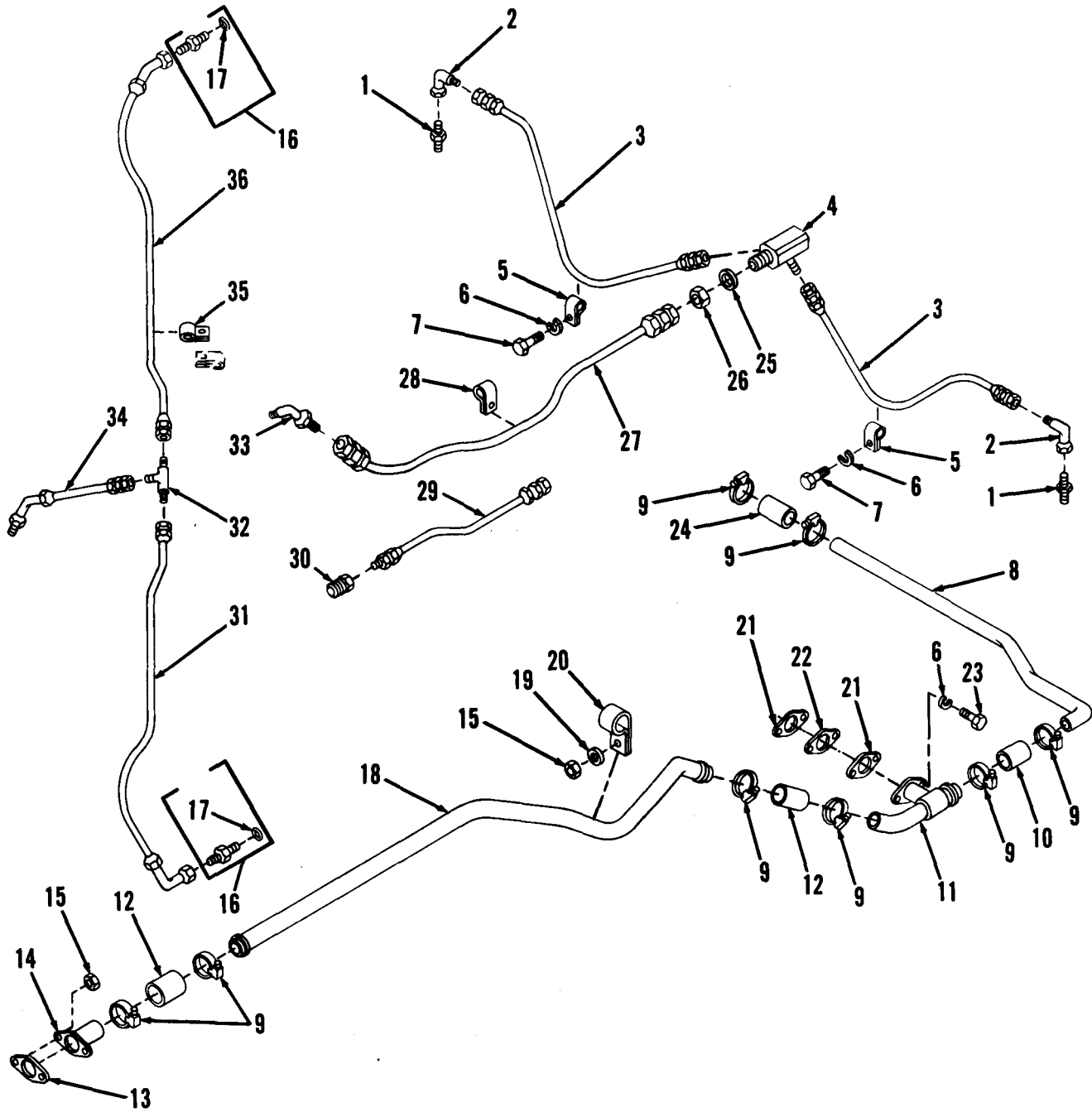

Figure 7. Breather Tube, Oil Cooler Vent Lines and Associated Parts

SECTION II

TM 9-2350-256-244P-1

(1) ITEM NO	(2) SMR CODE	(3) CAGEC	(4) PART NUMBER	(5) DESCRIPTION AND USABLE ON CODES (UOC)	(6) QTY
GROUP: 0106					
FIGURE 7. BREATHER TUBE, OIL COOLER VENT LINES AND ASSOCIATED PARTS					
1	PA0ZZ	96906	MS51500A6	ADAPTER, STRAIGHT, PI	2
2	PA0ZZ	30780	MS51521A6	ELBOW, TUBE	2
3	PA0ZZ	19207	3761507	HOSE ASSEMBLY, NONME	2
4	PBOZZ	19207	8761449	ELBOW, TUBE	1
5	PA0ZZ	96906	MS21333-112	CLAMP, LOOP	2
6	PA0ZZ	96906	MS35338-45	WASHER, LOCK	2
7	PA0ZZ	19201	7414584	BOLT, ASSEMBLEO WASH	2
8	PA0ZZ	19207	10951368	TUBE, BENT, METALLIC	1
9	PA0ZZ	83299	0612596-00	CLAMP, HOSE	8
10	PA0ZZ	19207	10898794	HOSE, AIR DUCT	1
11	PFOZZ	19207	11684216	BREATHER	1
12	PA0ZZ	19207	10898793	HOSE, AIR DUCT	2
13	PACZZ	19207	8682680	GASKET**.*	1
14	PFOZZ	19207	8761472	ADAPTER, STRAIGHT, FL	1
15	PA0ZZ	96906	MS21044N5	NUT, SELF-LOCKING, HE	3
16	PA0OO	96906	MS9193-04	ADAPTER, STRAIGHT, T.....	2
17	PA0ZZ	81349	M83248/1-012	.PACKING, PREFORMEO	1
18	PFOZZ	19207	11684215	TUBE, BENT, METALLIC	1
19	PA0ZZ	88044	AN960-516	WASHER, FLAT	1
20	PA0ZZ	19207	10865464	CLAMP, LOOP	1
21	PA0ZZ	19207	8682770	GASKET	2
22	PACZZ	19207	11683964	SPACER, PLATE.....	1
23	PACZZ	96906	MS90727-33	SCREW, CAP, HEXAGON H	2
24	PA0ZZ	19207	10898793-1	HOSE, AIR DUCT.....	1
25	PA0ZZ	938044	AN960-1416	WASHER, FLAT	1
26	PA0ZZ	969C6	MS24400-10	NUT, PLAIN, HEXAGON	1
27	PADZZ	19207	8761491-3	HOSE ASSEMBLY.NDNME	1
23	PA0ZZ	96906	MS21333-125	CLAMP, LOOP	2
23	PA0ZZ	19207	8761502-2	HOSE ASSEMBLY, NONME	1
30	PA3ZZ	81348	WW-P-471BDQBA	BUSHING, PIPE	1
31	PA0ZZ	96906	MS8005E284C	HOSE ASSEMBLY, NONME	1
32	PA0ZZ	96906	MS24402-4	TEE, TUBE	1
33	PA0ZZ	96906	MS20823-O1J	ELBOW, PIPE TO TUBE	1
34	PA0ZZ	00624	AE366006OEO043	HOSE ASSEMBLY, NONME	11
35	PA0ZZ	96906	MS21333-120	CLAP, LOOP	4
36	PA0ZZ	96906	MS3005E284C	HOSE ASSEMBLY, NONME	1

END OF FIGURE

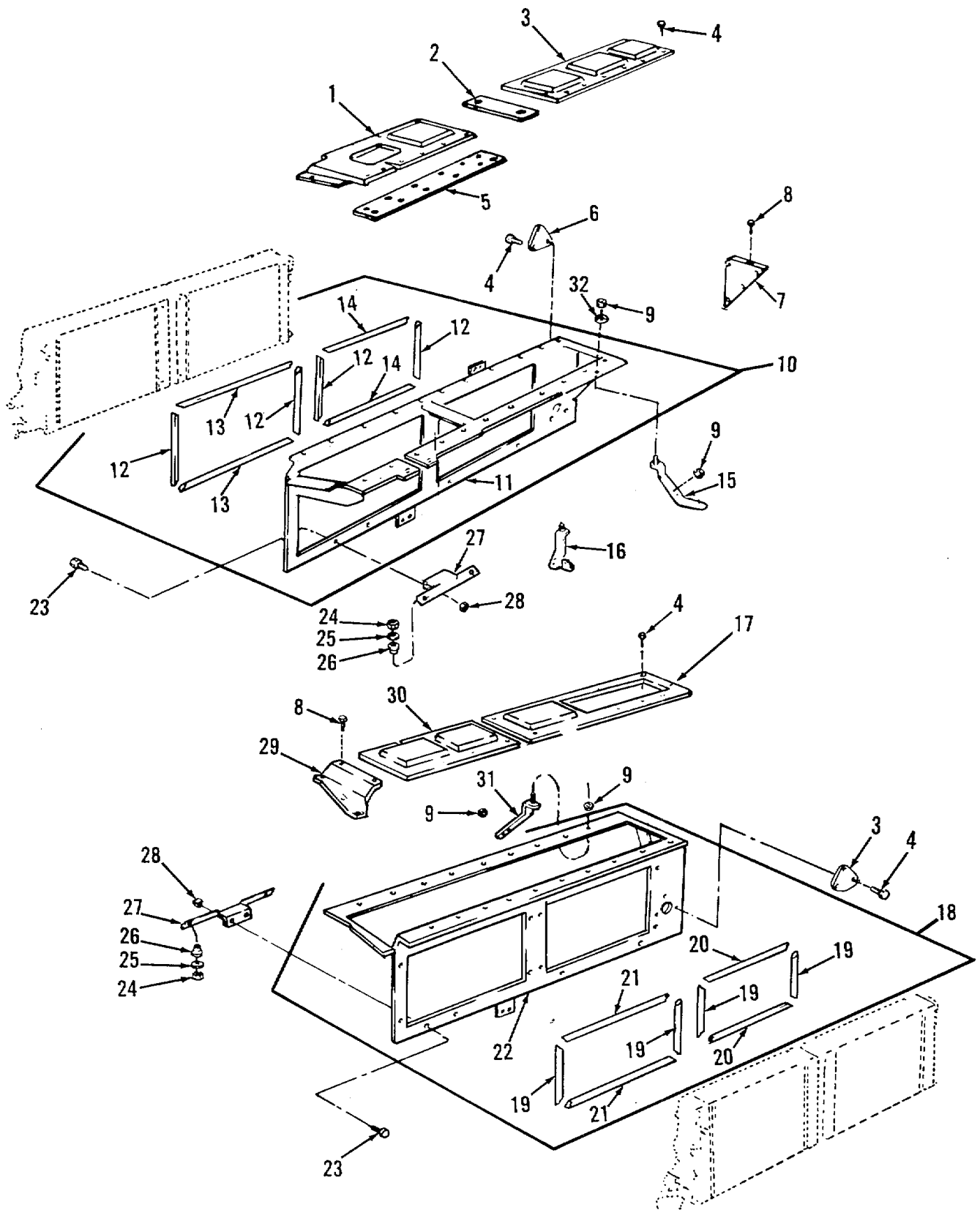

Figure 8. Oil Cooler Frames, Shrouds and Associated Parts

SECTION II

TM 9-2350-256-244P-1

(1) ITEM NO	(2) SMR CODE	(3) CAGEC	(4) PART NUMBER	(5) DESCRIPTION AND USABLE ON CODES (UOC)	(6) QTY
GROUP: 0106					
FIGURE 8. OIL COOLER FRAMES, SHROUDS AND ASSOCIATED PARTS					
1	PA0ZZ	19207	11684220	COVER, AESS	1
2	PA0ZZ	19207	11684217	STRAPORETAINING	1
3	PA0ZZ	19207	11683939	COVER, AESS	1
4	PA0ZZ	19207	7414584	BOLT, ASSEMBLED WASH	38
5	PFOZZ	19207	11684219	ADAPTER, ENGINE COVE	1
6	PFOZZ	19207	11684132	COVER, AESS	2
7	PA0ZZ	19207	11683985	COVER, AESS	1
8	PA0ZZ	21450	192417	SCREW, ASSEMBLED WAS	5
9	PA0ZZ	96906	MS21044N5	NUT, SELF-LOCKING, HE	24
10	PFOOO	19207	11684041	BRACKET, MOUNTING	1
11	XAOZZ	19207	11684041-1	.FRAME	1
12	MOOZZ	19207	11684079-1	.RUBBER STRIP MAKE FROM NSN 9320- 00-576-4981	8
13	MOOZZ	19207	11684079-3	.RUBBER STRIP MAKE FROM NSN 9320- 00-576-4981	4
14	MOOZZ	19207	11684079-2	.RUBBER STRIP MAKE FROM NSN 9320- 00-576-4981	4
15	PFOZZ	19207	11684234	BRACKET, ENGINE AE	2
16	PFOZZ	19207	12254292	BRACKET, MOUNTIN	1
17	PA0ZZ	19207	11684246	COVER, AESS	1
18	PF000	19207	11684048	BRACKET, MOUNTING	1
19	MOOZZ	19207	11684079-1	.RUBBER STRIP MAKE FROM NSN 9320- 00-576-4981	4
20	MOOZZ	19207	11684079-2	.RUBBER STRIP MAKE FROM NSN 9320- 00-576-4991	2
21	MOOZZ	19207	11684079-3	.RUBBER STRIP MAKE FRON NSN 9320- 00-576-4981	2
22	XAOZZ	19207	11684048-1	.FRAME.	1
23	PA0ZZ	96906	MS51096-359	SCREW, CAP, HEXAGON H	12
24	PA0ZZ	96906	MS21045-7	NUT, SELF-LOCKING, HE	12
25	PA0ZZ	19207	11684106	SPACER, SLEEVE	12
26	PA0ZZ	88044	AN93189-13	GROMMET, NONMETALLIC.....	12
27	PFOZZ	19207	11683954	SUPPORT, OIL COOLE.R	6
28	PA0ZZ	96936	MS21045-6	NUT, SELF-LOCKING, HE	12
29	PA0ZZ	19207	11683984	COVER, AESS	1
30	PA0ZZ	19207	11683941-1	COVER, AESS	1
31	PFOZZ	19207	11682768	BRACKET, COOLING FAN	9
32	PA0ZZ	29201	84001-1	WASHER, FLAT	12

END OF FIGURE

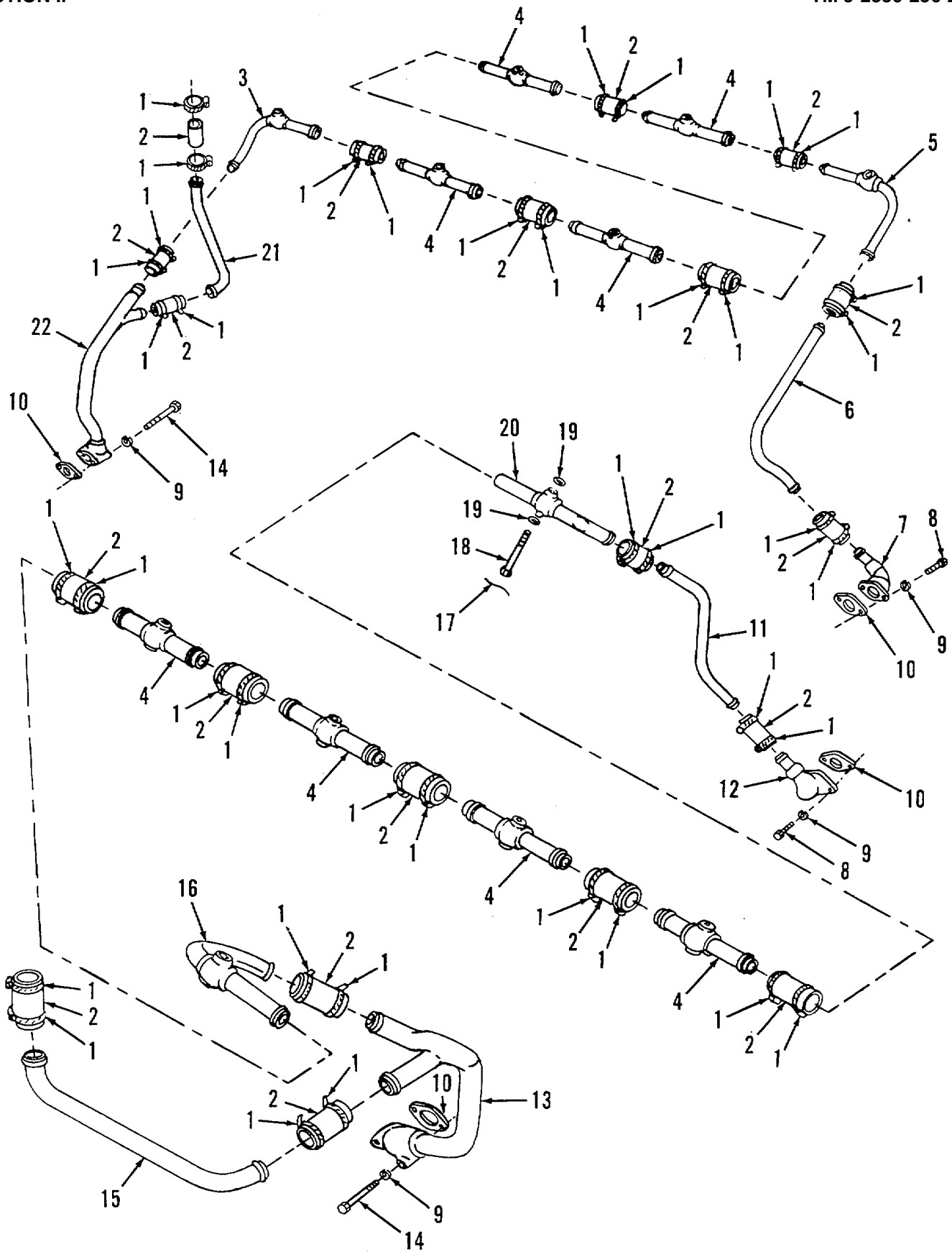

Figure 9. Cylinder Head Oil Drain Tubes and Associated Parts

SECTION II		TM9-2350-256-24P-1			
(1)	(2)	(3)	(4)	(5)	(6)
ITEM	SMR		PART		
NO	CODE	CAGEC	NUMBER	DESCRIPTION AND USABLE ON CODES(UOC)	QTY
GROUP: 0106					
FIGURE 9. CYLINDER HEAD OIL DRAIN					
TUBES AND ASSOCIATED PARTS					
1	PAOZO	83299	0612596-00	CLAMP,HOSE	40
2	MOOZZ	19207	7350206	HOSE,NONMETALLIC MAKE FROM P/N MIL-H-6000	20
3	PAOZZ	19207	8761190	TUBE,BENT,METALLIC	1
4	PFOZZ	19207	8761193	TUBE ASSEMBLY,OIL D	8
5	PFOZZ	19207	8761192	TUBE,BENT,METALLIC	1
6	PAOZZ	19207	10882791	TUBE,BENT,METALLIC	1
7	PFOZZ	19207	8761598	OIL PAN DRAIN ASSY	1
8	PAOZZ	96906	MS90727-33	SCREW,CAP,HEXAGON H	4
9	PAOZZ	19207	7410218	WASHER,LOCK	8
10	PAOZZ	19207	8682772	GASKET	4
11	PFOZZ	19207	10865182	TUBE,BENT,METALLIC	1
12	PFOZZ	19207	8761597	ELBOW,FLANGE TO HOS	1
13	PFOZZ	19207	10883083	TUBE ASSEMBLY,METAL	1
14	PAOZZ	96906	MS90727-42	BOLT,MACHINE	4
15	PAOZZ	19207	11682624	TUBE,BENT,METALLIC	1
16	PFOZZ	19207	8682753	TUBE ASSEMBLY,CYLI	1
17	MOOZZ	96906	MS20995NC40-12	WIRE,NONELECTRICAL MAKE FROM NSN 9525-00-990-7799	12
18	PAOZZ	19207	8761091	BOLT,FLUID PASSAGE	12
19	PAOZZ	19207	8744055	WASHER,FLAT	12
20	PFOZZ	19207	10865180	TUBE ASSEMBLY,METAL	1
21	PAOZZ	19207	11684195	TUBE,BENT,METALLIC	1
22	PAOZZ	19207	10865022	TUBE ASSEMBLY,METAL	1

END OF FIGURE

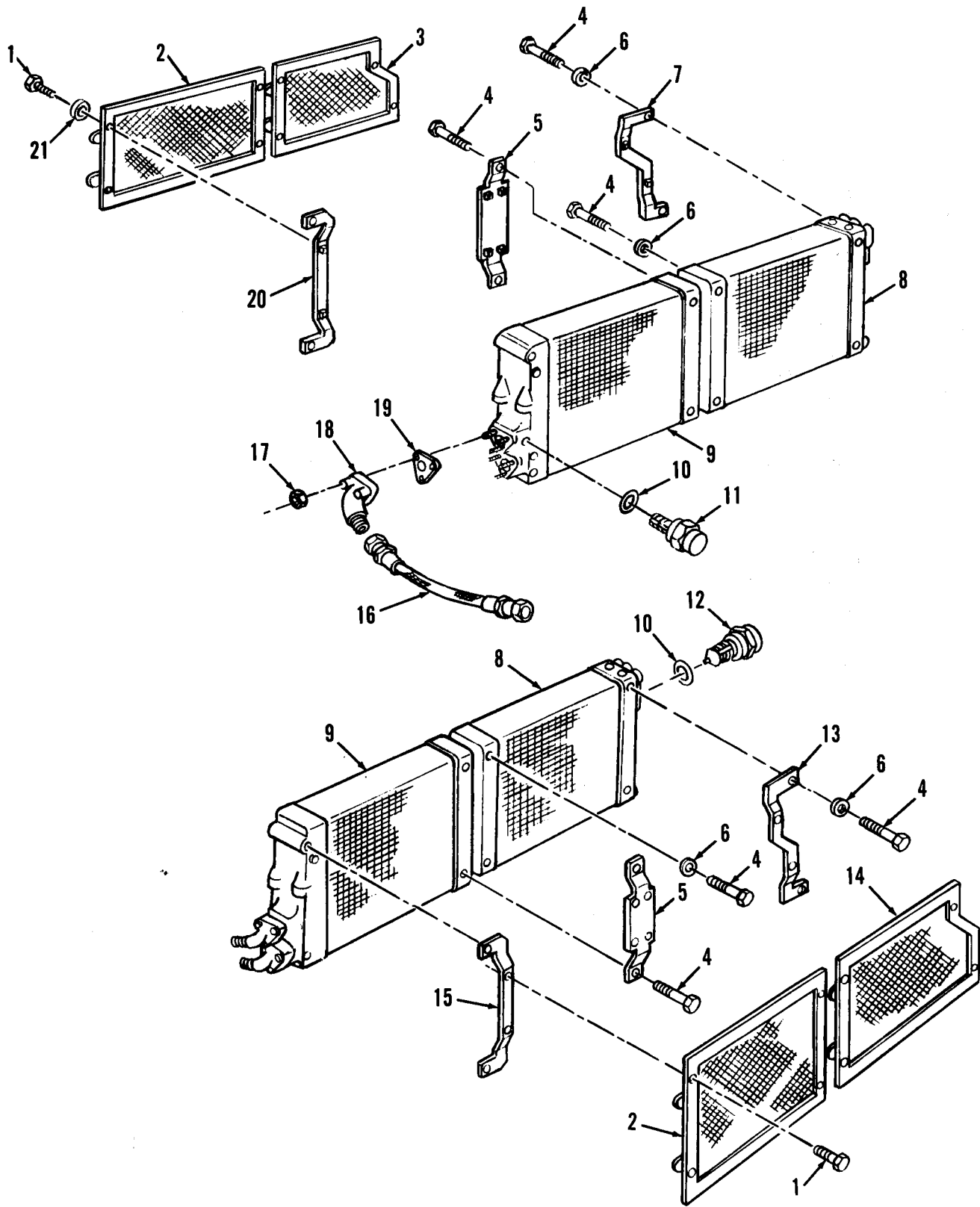

Figure 10. Oil Cooler, Screens and Associated Parts

SECTION II

TM 9-2350-256-244P-1

(1) ITEM NO	(2) SMR CODE	(3) CAGEC	(4) PART NUMBER	(5) DESCRIPTION AND USABLE ON CODES (UOC)	(6) QTY
GROUP: 0106					
FIGURE 10 OIL COOLER, SCREENS AND ASSOCIATED PARTS					
\ 1	PA0ZZ	24617	192417	SCREW, ASSEMBLED WAS	16
2	PA0ZZ	19207	11684085	SCREEN, ENGINE OIL	2
3	PA0ZZ	19207	11684070-2	SCREEN, TRANSMISSION	1
4	PFOZZ	88044	AN8C56A	BOLT, MACHINE	16
5	PFOZZ	19207	11684051	BRACKET, ENGINE AE	2
6	PA0ZZ	96906	MS9320-14	WASHER, FLAT	4
7	PFOZZ	19207	11684082-2	BRACKET, MOUNTING	1
8	PAFDO	61228	10001A	COOLER, FLUID, TRANSM	2
9	PAFOD	78385	10595A	CORE ASSEMBLY, FLUID	2
10	PA0ZZ	19207	7403580	SPACER, RING	4
11	PA0ZZ	19207	8357819-1	THERMOSTAT, FLOW CON	2
12	PA0ZZ	55193 VO-	109106	THERMOSTAT, FLOW CON	2
13	PFOZZ	19207	11684082-1	BRACKET, MOUNTING	1
14	PA0ZZ	19207	11684070-1	SCREEN TRANSMISSION	1
15	PFOZZ	19207	11684050	BRACKET, ENGINE AE	1
16	PA0ZZ	19207	13865437	HOSE ASSEMBLY, NONME	4
17	PA0ZZ	96906	MS21044N5	NUT, SELF-LOCKING, HE	12
13	PA0ZZ	19207	11683952	CONNECTOR, FLUID, PUM	4
19	PA0ZZ	19207	8682679	GASKET C.C	4
20	PFOZZ	19207	11684049	BRACKET, OIL COOLER	1
21	PA0ZZ	29201	84001-1	WASHER, FLAT	8

END OF FIGURE

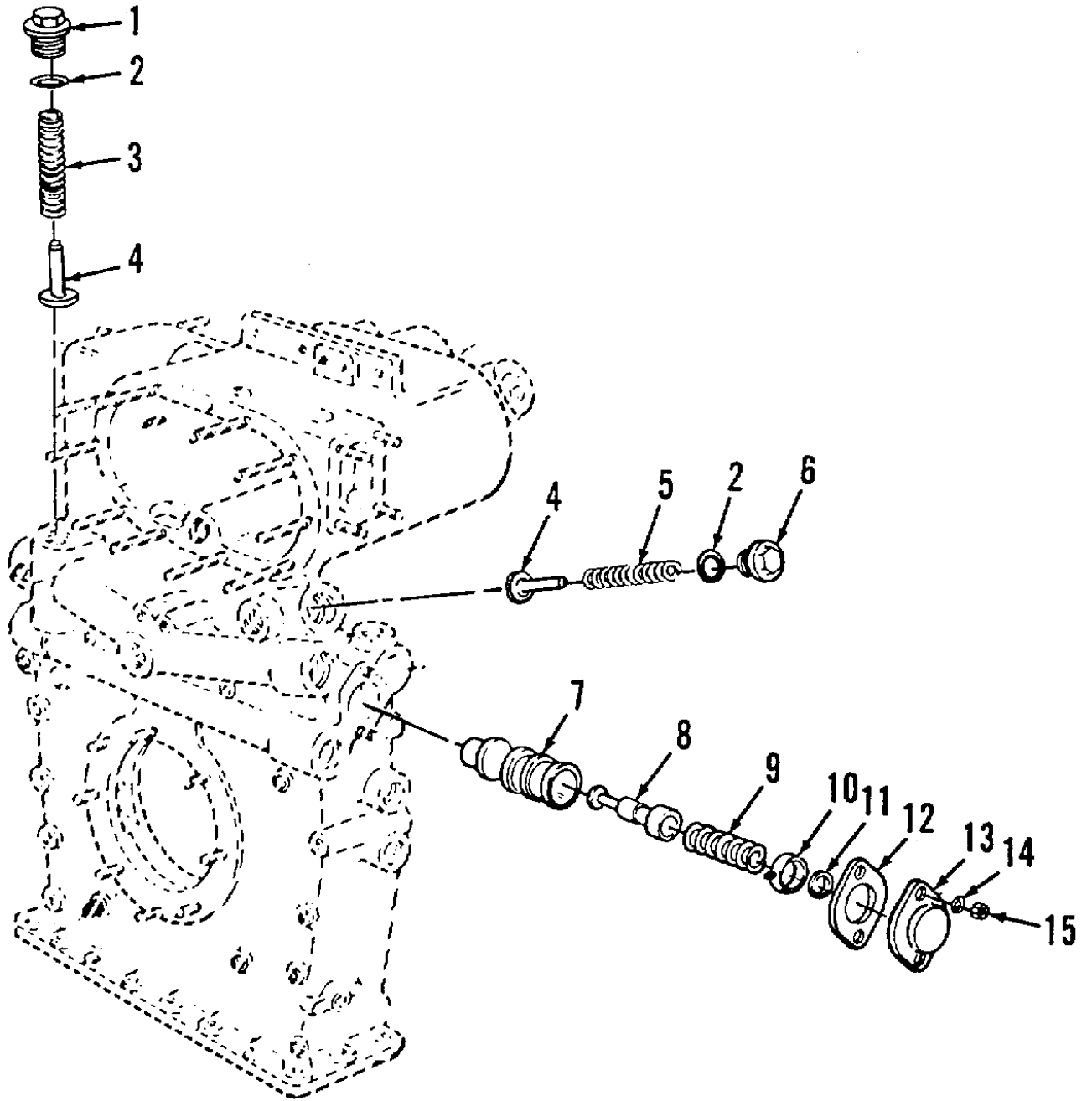

Figure 11. Crankshaft Damper and Oil Filter Housing and Associated Parts

SECTION II

TM 9-2350-256-244P-1

(1) ITEM NO	(2) SMR CODE	(3) CAGEC	(4) PART NUMBER	(5) DESCRIPTION AND USABLE ON CODES (UOC)	(6) QTY
GROUP: 0106					
FIGURE 11. CRANKSHAFT DAMPER AND OIL FILTER HOUSING AND ASSOCIATED PARTS					
1	PA0ZZ	19207	12254260	PLUG, MACHINE THREAD	1
2	PA0ZZ	96906	MS35769-47	GASKET	2
3	PA0ZZ	19207	12254261	SPRING, HELICAL, COMP	1
4	PAFZZ	02978	8725222	PLUNGER, RELIEF VALV	2
5	PAFZZ	19207	8682815	SPRING, HELICAL, COMP	1
6	PFFZZ	19207	8725218	PLUG, MACHINE THREAD.	1
7	PAFZZ	19207	11684033	SLEEVE, OIL PRESSURE	1
8	PAFZZ	19207	8725276	PLUNGER, REGULATOR V.....	1
9	PAFZZ	19207	8725240	SPRING, HELICAL, COMP	1
10	PAFZZ	19207	8725224	PLATE, VALVE STOP	1
11	PAFZZ	19207	7372030	WASHER, FLAT	1
12	PAFZZ	19207	8725239	GASKET	1
13	PFFZZ	19207	8725211	COVER, ACCESS	1
14	PAFZZ	56442	502245	WASHER	2
15	PAFZZ	96906	MS21044N5	NUT, SELF-LOCKING, HE	2

END OF FIGURE

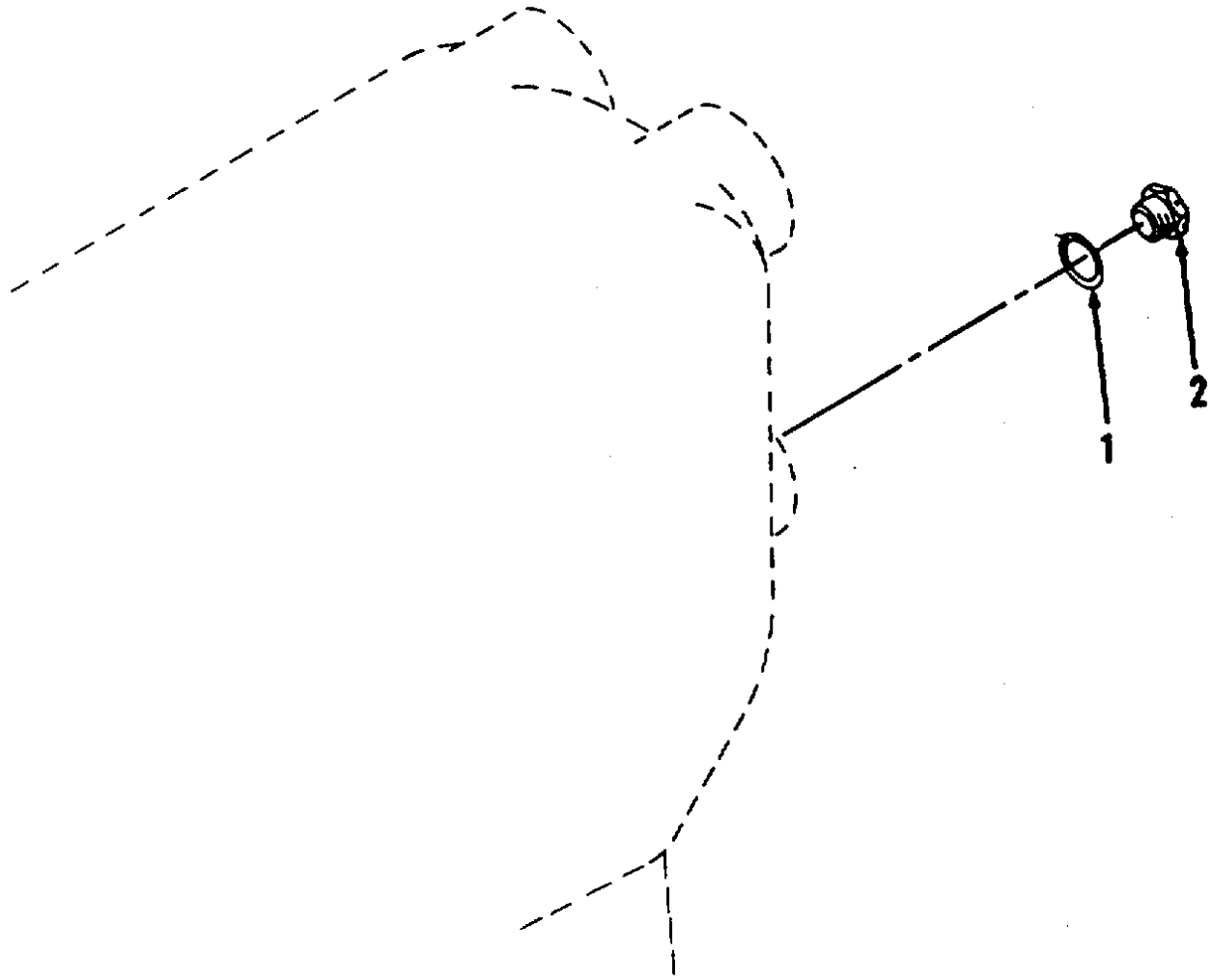

Figure 12. Oil Sampling System

(1) ITEM NO	(2) SMR CODE	(3) CAGEC	(4) PART NUMBER	(5) DESCRIPTION AND USABLE ON CODES (UOC)	(6) QTY
-------------------	--------------------	--------------	-----------------------	--	------------

GROUP: 0106
 FIGURE 12. OIL SAMPLING SYSTEM

1	PA0ZZ	81349	M83248/1-012	PACKING, PREFORMED	2
2	PA0ZZ	88044	AN814-4D	PLUG MACHINE THREAD	2

END OF FIGURE

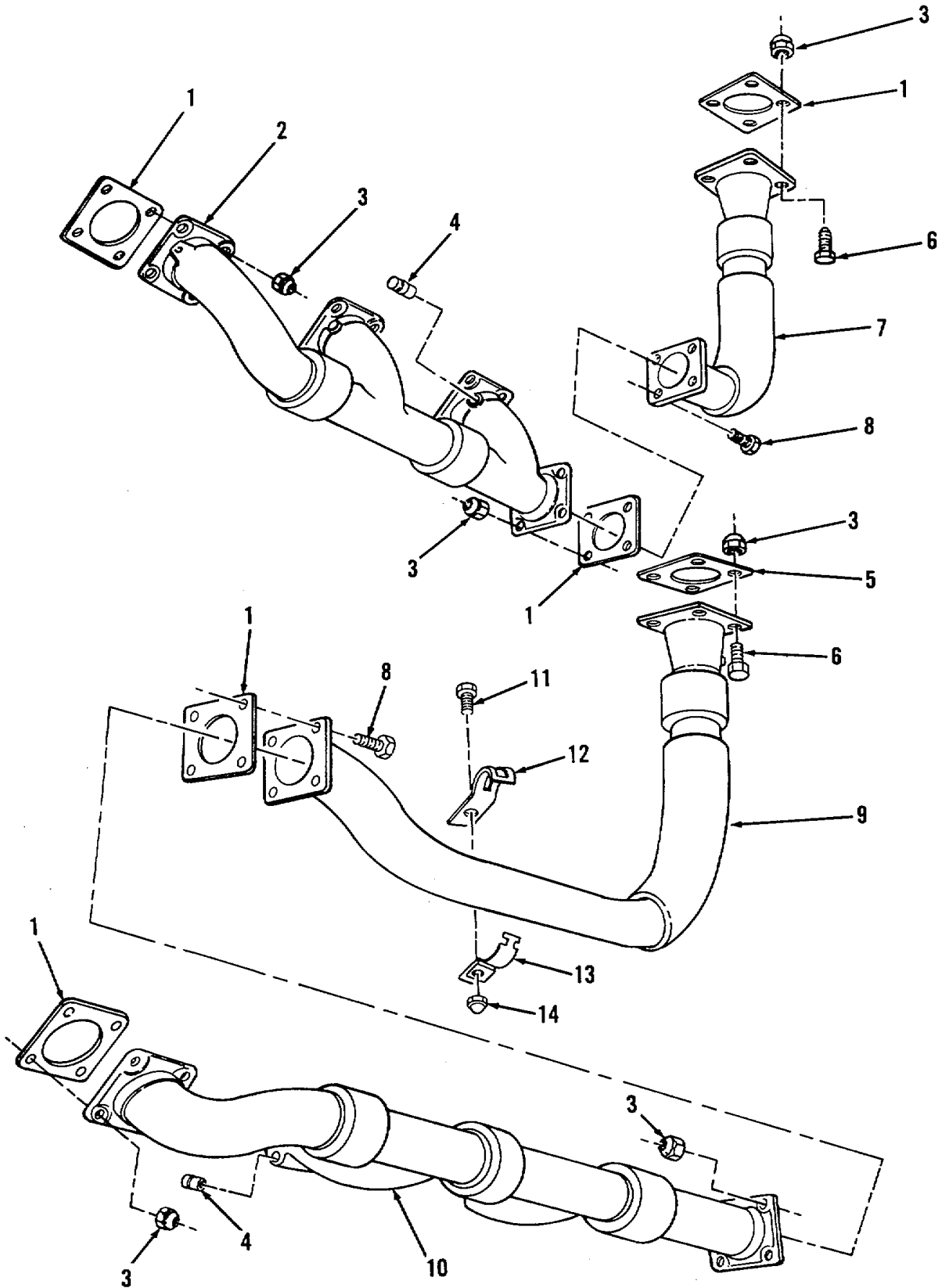

Figure 13. Exhaust Manifolds and Associated Parts (Left Bank)

SECTION II

TM 9-2350-256-244P-1

(1) ITEM NO	(2) SMR CODE	(3) CAGEC	(4) PART NUMBER	(5) DESCRIPTION AND USABLE ON CODES (UOC)	(6) QTY
				GROUP: 0108	
				FIGURE 13. EXHAUST MANIFOLDS AND ASSOCIATED PARTS (LEFT BANK)	
1	PAFZZ	19207	8761547	GASKET	8
2	PAFZZ	19207	11683989	MANIFOLD, EXHAUST	1
3	PAFZZ	15653	SPL51712-6	NUT, SELF-LOCKING, HE	40
4	PAFZZ	03538	77C708620P002	PLUG, PIPE	6
5	PAFZZ	19207	8682505	GASKET	2
6	PAFZZ	96906	MS35308-365	SCREW, CAP, HEXAGON H	8
7	PAFZZ	19207	11684187-1	PIPE, EXHAUST	1
8	PAFZZ	96906	MS35308-361	SCREW, CAP, HEXAGON H	8
9	PAFZZ	19207	11684194	PIPE, EXHAUST	1
10	PAFZZ	19207	11683987	MANIFOLD, EXHAUST	1
11	PADZZ	96906	M518153-63	SCREW, CAP, HEXAGON H	1
12	PFOZZ	19207	11684235	STRAP, RETAINING1	
13	PFOZZ	19207	116d4236	STRAP, RETAINING	1
14	PA0ZZ	96906	MS21045-6	NUT, SELF-LOCKING, HE	1

END OF FIGURE

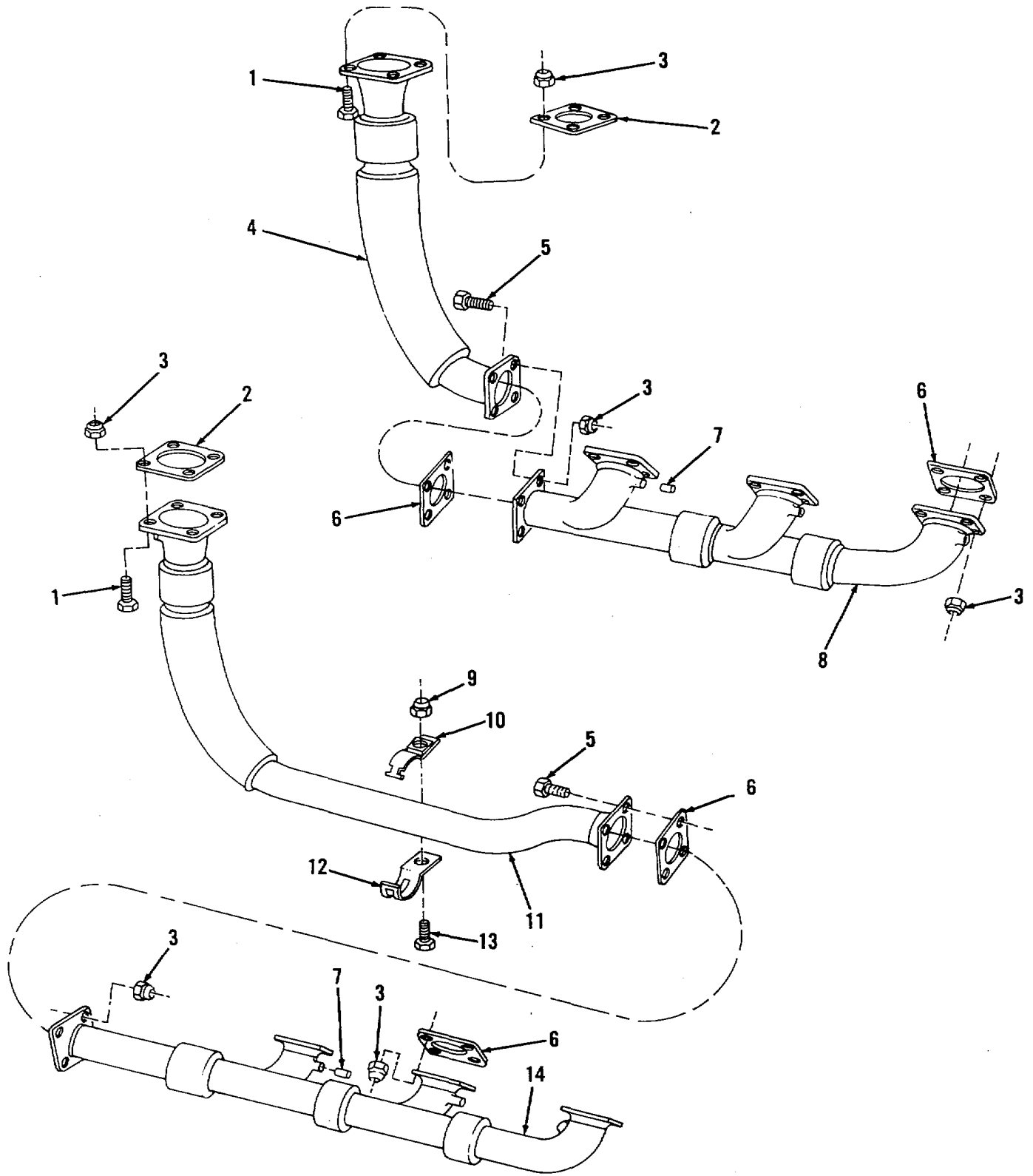

Figure 14. Exhaust Manifold and Associated Parts (Right Bank)

SECTION II

TM 9-2350-256-244P-1

(1) ITEM NO	(2) SMR CODE	(3) CAGEC	(4) PART NUMBER	(5) DESCRIPTION AND USABLE ON CODES (UOC)	(6) QTY
				GROUP: 0106	
				FIGURE 14. EXHAUST MANIFOLD AND ASSOCIATED PARTS (RIGHT BANK)	
1	PAFZZ	969C6	M535308-365	SCREW, CAP, HEXAGON H	9
2	PAFZZ	19207	8632505	GASKET	2
3	PA0ZZ	15653	SPL51712-6	NUT, SELF-LOCKING, HE	40
4	PAFZZ	19207	11684185-1	PIPE.EXHAUST.....	1
5	PAFZZ	96906	MS35308-361	SCREW, CAP, HEXAGON H	8
6	PAFZZ	19207	8761547	GASKET	9
7	PAFZZ	75160	P45808	PLUG, PIPE.....	6
8	PAFZZ	19207	11683990	MANIFOLODEXHAUST	1
9	PA0ZZ	96906	MS21045-6	NUT SELF-LOCKINS, HE	1
10	PFOZZ	19207	11b84236	STRAP, RETAINING	1
11	PAFZZ	9207	11684193	PIPE, EXHAUST	1
12	PFOZZ	19207	11684235	STRAP, RETAINING	1
13	PA0ZZ	96906	M518153-63	SCREW, CAP, HEXAGON H	1
14	PAFZZ	19207	11683988	MANIFOLD, EXHAUST	1

END OF FIGURE

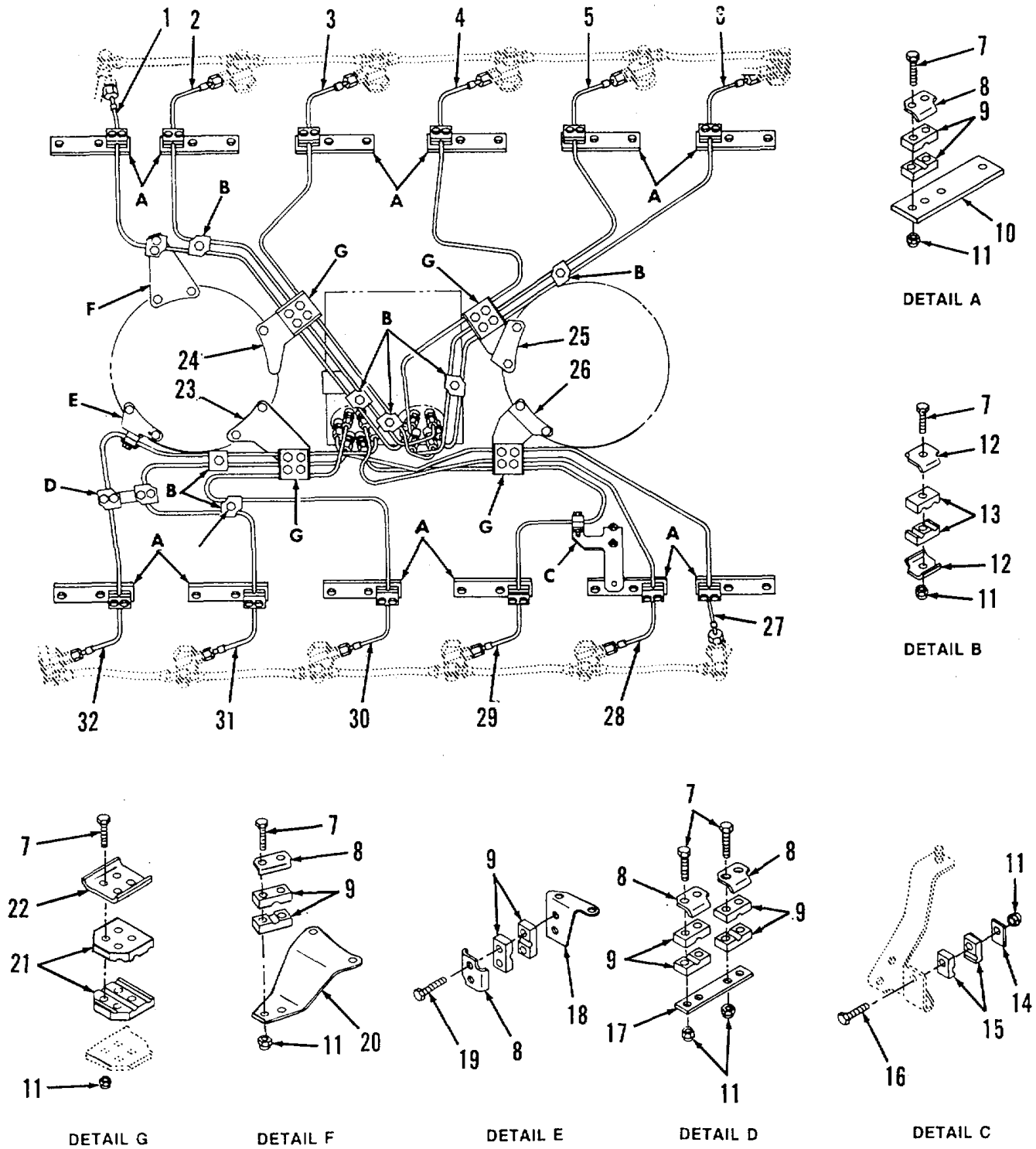

Figure 15. Fuel Injector Tubes, Brackets and Associated Parts

SECTION II

TM 9-2350-256-244P-1

(1) ITEM NO	(2) SMR CODE	(3) CAGEC	(4) PART NUMBER	(5) DESCRIPTION AND USABLE ON CODES (UOC)	(6) QTY
				GROUP: 0301	
				FIGURE 15. FUEL INJECTOR TUBES, BRACKETS AND ASSOCIATED PARTS	
1	PAFZZ	19207	11682756	TUBE ASSEMBLY, METAL	1
2	PAFZZ	19207	11682755	TUBE ASSEMBLY, METAL	1
3	PAFZZ	19207	11682754	TUBE ASSEMBLY, METAL	1
4	PAFZZ	19207	11682753	TUBE ASSEMBLY, METAL	1
5	PAFZZ	19207	11682752	TUBE ASSEMBLY, METAL	1
6	PAFZZ	19207	11682751	TUBE ASSEMBLY, METAL	1
7	PA0ZZ	96906	M590727-39	BOLT, MACHINE	72
B	PFOZZ	19207	11684155	STRAP, RETAINING.C.....	18
9	PA0ZZ	19207	11684158	FAIRLEAD HALF, TUBUL	32
10	PA3ZZ	19207	11684149	COVER, AESS	10
11	PA0ZZ	96906	M521045-5	NUT, SELF-LOCKING, HE	72
12	PFOZZ	19207	11684156	STRAP#RETAININGC.....	14
13	PA0ZZ	19207	11684157	FAIRLEAD HALF, TUBUL	14
14	PA0ZZ	19207	12254294	SPACER, PLATE.....	1
15	PA0ZZ	19207	12254293	STRAP, RETAININGC.C	2
16	PA0ZZ	96906	M590726-38	BOLT, MACHINE	2
17	PA0ZZ	19207	12254295	SPACER, PLATE.....	1
18	PFOZZ	19207	11684148	BRACKET, ANGLE.....	1
19	PA0ZZ	19207	11668688	BOLT, SELF-LOCKING	2
20	PFDZZ	19207	11684147	3RACKET, DOUBLE ANGL.....	1
21	PA0ZZ	19207	11684159	FAIRLEAD HALF, TUBUL	8
22	PFOZZ	19207	11684154	STRAP, RETAINING	4
23	PFFZZ	19207	11684143	BRACKET, DOUBLE ANGL	1
24	PFFZZ	19207	11684144	BRACKET, DOUBLE ANGL	1
25	PFFZZ	19207	11684146	BRACKET, DOUBLE ANGL	1
26	PFFZZ	19207	11684145	BRACKET, DOUBLE ANGL	1
27	PAFZZ	19207	11682757	TUBE ASSEMBLY, MFTAL	1
28	PAFZZ	19207	11682758	TUBE ASSEMBLY, METAL	1
29	PAFZZ	19207	11682759	TUBE ASSEMBLY, METAL	1
30	PAFZZ	19207	11682760	TUBE ASSEMBLY, METAL	1
31	PAFZZ	19207	11682761	TUBE ASSEMBLY, METAL	1
32	PAFZZ	19207	11682762	TUBE ASSEMBLY, METAL	1

END OF FIGURE

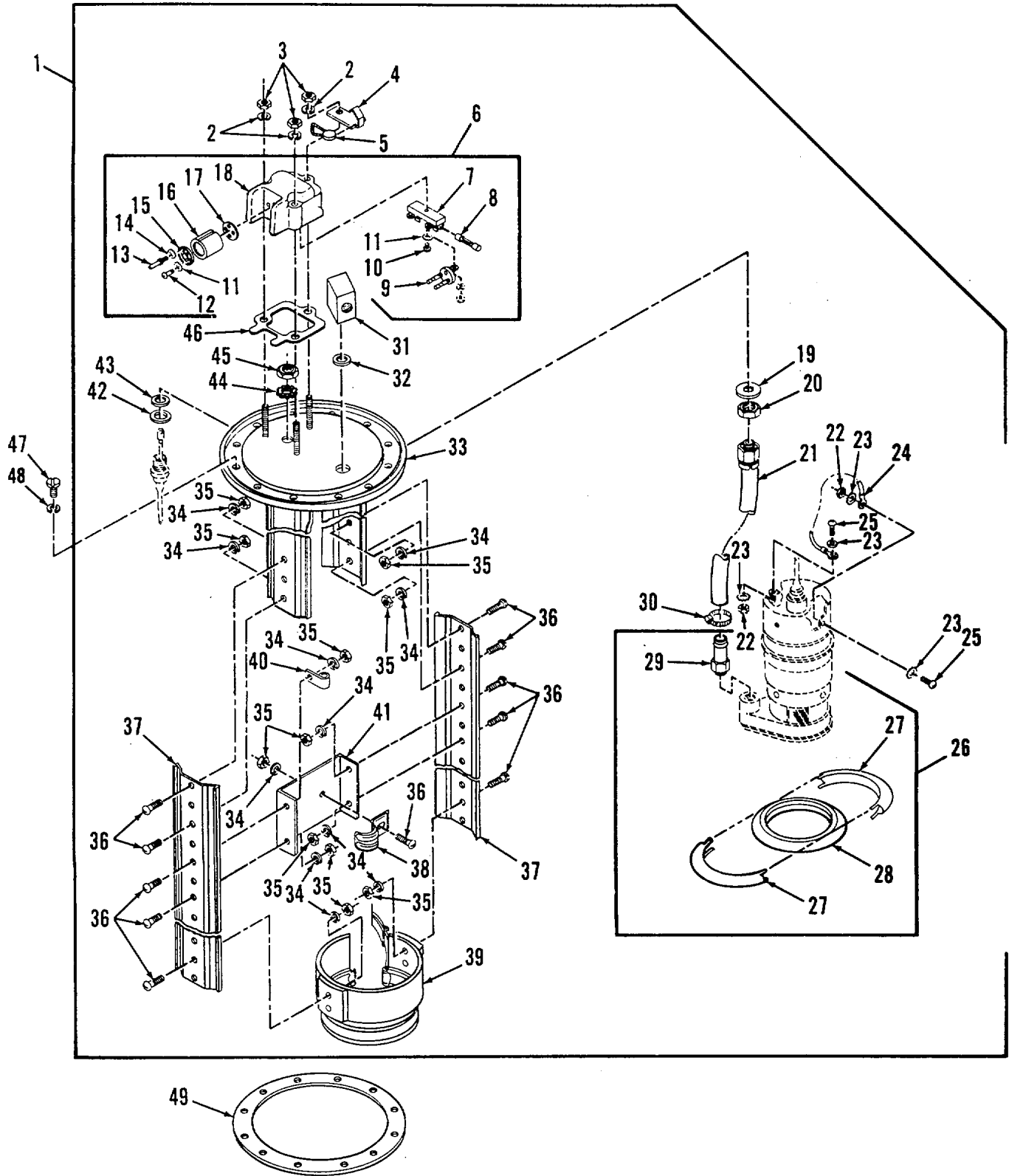

Figure 16. Electric Fuel Pump

SECTION II

TM 9-2350-256-244P-1

(1) ITEM NO	(2) SMR CODE	(3) CAGEC	(4) PART NUMBER	(5) DESCRIPTION AND USABLE ON CODES (UOC)	(6) QTY
GROUP: 0302					
FIGURE 16. ELECTRIC FUEL PUMP					
1	PA0FF	19207	11671247	PUMP, FUEL, METERING.....	1
2	PA0ZZ	07666	12-50641	.WASHER, LOCKC	3
3	PFOZZ	07666	14-50211	.NUT, PLAIN, HEXAGON	3
4	PA0ZZ	82366	1-127427	.RETAINER, PACKING	1
5	PA0ZZ	96906	MS51938-6	.SEAL, ANTIPILFERAGE	1
6	PA0OO	19207	10947356	.TERMINAL ASSEMBLY.....	1
7	PA0ZZ	19207	10947346	..FUSEHOLDER, BLOCK	1
8	PA0ZZ	81349	F02B250V2AS	..FUSE, CARTRIDGE	1
9	XADZZ	19207	10947347	..PIN ASSY	1
10	PA0ZZ	96906	MS35206-234	..SCREW, MACHINE	1
11	PA0ZZ	96906	MS35335-30	..WASHER, LOCK	2
12	PA0ZZ	96906	MS35206-229	..SCREW, MACHINE	1
13	PA0ZZ	19207	8712449	..PIN, SHOULDER, HEADLE.....	1
14	PA0ZZ	96906	MS35335-15	..WASHER, LOCK I	1
15	PA0ZZ	19207	6712460	..RETAINER, PLATE, FUEL	1
16	PA0ZZ	19204	7064587	..SHELL RECEPTACLE.*	1
17	PA0ZZ	19207	10897166	..GASKET	1
19	XAOZZ	19207	10947350	..CONNECTOR HOUSING	1
19	PAFZZ	07666	2-126574	.WASHER.LOCKC	1
20	XDFZZ	6C145	1-126090	.NUT, HEXAGON	1
21	PAFZZ	07666	219517-10	.HOSE ASSEMBLY, NONME	1
22	PAFZZ	96906	M535649-282	.NUT, PLAIN, HEXAGONON	2
23	PAFZZ	96906	MS35335-31	.WASHER, LOCK	4
24	PAFZZ	19207	8712457	.LEAD, IGNITION, ENGIN	1
25	PAFZZ	96906	M535206-243	.SCREW, MACHINE	2
26	PAFFF	19207	10947344-2	.PUMP, FUEL, ELECTRICA	1
27	XBFZZ	19207	10947344-2	..PUMP, FUEL, ELECTRICA	2
28	XBFZZ	60145	218592	..BUMPER SPECIAL	1
29	PAFZZ	07666	125594	.ADAPTER, STRAIGHT, HO	1
30	PAFZZ	96906	M535842-11	.CLAMP, HOSE	1
31	PB0ZZ	60145	1-126488	.FITTING, DISCHARGE	1
32	PA0ZZ	96906	MS29513-115	.PACKING, PREFORMED.....	1
33	XAFZZ	60145	312215-1	.BRACKETMOUNTING	1
34	PAFZZ	96906	MS35338-44	.WASHER, LOCK	11
35	PAFZZ	96906	MS51968-2	.NUT, PLAIN, HEXAGON	11
36	PAFZZ	96906	M535207-279	.SCREW, MACHINE	11
37	XAFZZ	60145	4-219686	.TOP MOUNT EXTENSION.....	2
38	PAFZZ	59730	1211	.STRAP, RETAINING	1
39	XAFZZ	19207	8712314	.CLAMP ASSEMBLY, FUEL.....	1
40	PAFZZ	19207	10947187	.CLAMP, CABLE	1
41	XAFZZ	60145	3-220273	.BRACE	1
42	PAFZZ	19207	10947433	.WASHER, RECESSED	1
43	PAFZZ	19207	10947432	.GASKET	1
44	PA0ZZ	96906	M535335-36	.WASHER, LOCK	1
45	PA0ZZ	07666	1-127206	.NUT, PLAIN HEXAGON	1
46	PA0ZZ	07666	1-220889	GASKET**	1
47	PA0ZZ	96906	MS90727-32	BOLT, MACHINE	12
48	PA0ZZ	96906	MS35338-45	WASHER, LOCK	12
49	PA0ZZ	19207	7991273	GASKET.....	1

END OF FIGURE

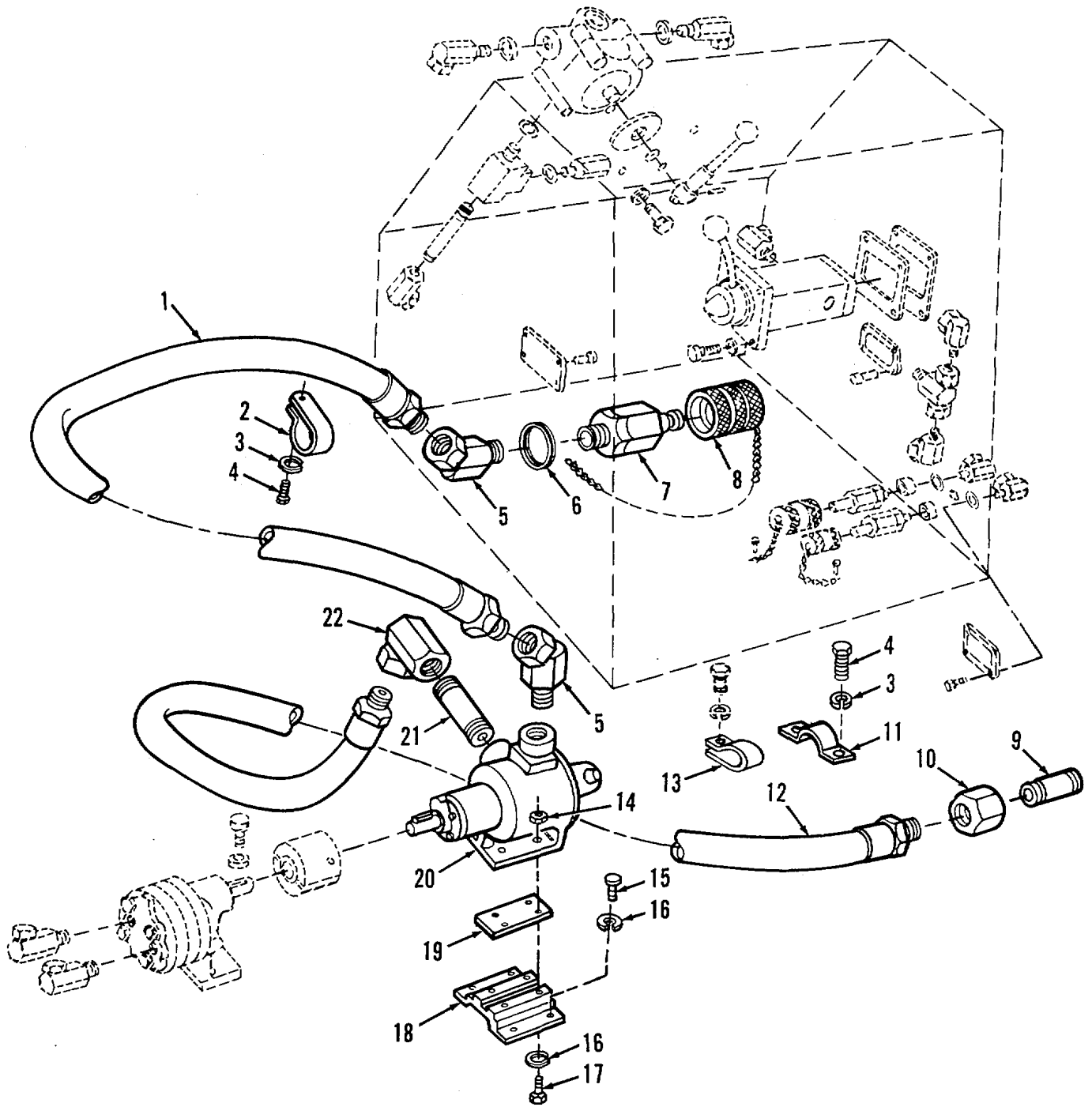

Figure 17. Fuel Transfer Pump and Related Parts

SECTION II					
(1)	(2)	(3)	(4)	(5)	(6)
ITEM	SMR		PART		
NO	CODE	CAGEC	NUMBER	DESCRIPTION AND USABLE ON CODES (UOC)	QTY
GROUP: 0302					
FIGURE 17. FUEL TRANSFER PUMP AND RELATED PARTS					
1	PA0ZZ	19207	10862368	HOSE ASSEMBLY, NONME	1
2	PA0ZZ	19207	10884607	CLAMP, LOOP	1
3	PA0ZZ	96906	MS35338-44	WASHER, LOCK.....	3
4	PA0ZZ	96906	MS90727-6	SCREW, CAP, HEXAGON H.....	3
5	PA0ZZ	19207	7261548	ELBOW, PIPE	2
6	PA0ZZ	19207	7748809	RING	1
7	PA0ZZ	81361	E150-1-12-11-18	COUPLING HALF, QUICK.....	1
8	PA0ZZ	81361	D0150-1-14-18	CAP, QUICK DISCONNEC.....	1
9	PA0ZZ	96906	MS51846-123	NIPPLE, PIPE	1
10	PA0ZZ	19207	11671453	COUPLING, PIPE	1
11	PA0ZZ	96906	MS21314-15	STRAPIRETAINING	1
12	PA0ZZ	19207	11671065-2	HOSE ASSEMBLYNONME	1
13	PA0ZZ	19207	11671069	CLAMP, LOOP	1
14	PAFZZ	96906	MS51968-5	NUT, PLAIN, HEXAGON	4
15	PAFZZ	96906	MS90726-34	BOLT, MACHINE	4
16	PAFZZ	96906	MS35338-45	WASHER, LOCKC	8
17	PAFZZ	96906	MS90726-37	SCREW, CAP, HEXAGON H:.....	4
18	PAFZZ	19207	10884786	BRACKET, MOUNTING.....	1
19	PAFZZ	19207	10884785	SHIM	1
20	PAFZZ	19207	10885483	PUMP ASSEMBLY, FUEL	1
21	PA0ZZ	19207	8379881	NIPPLE, PIPE	1
22	PA0ZZ	01276	048-20-20	ELBOW, PIPE	1

END OF FIGURE

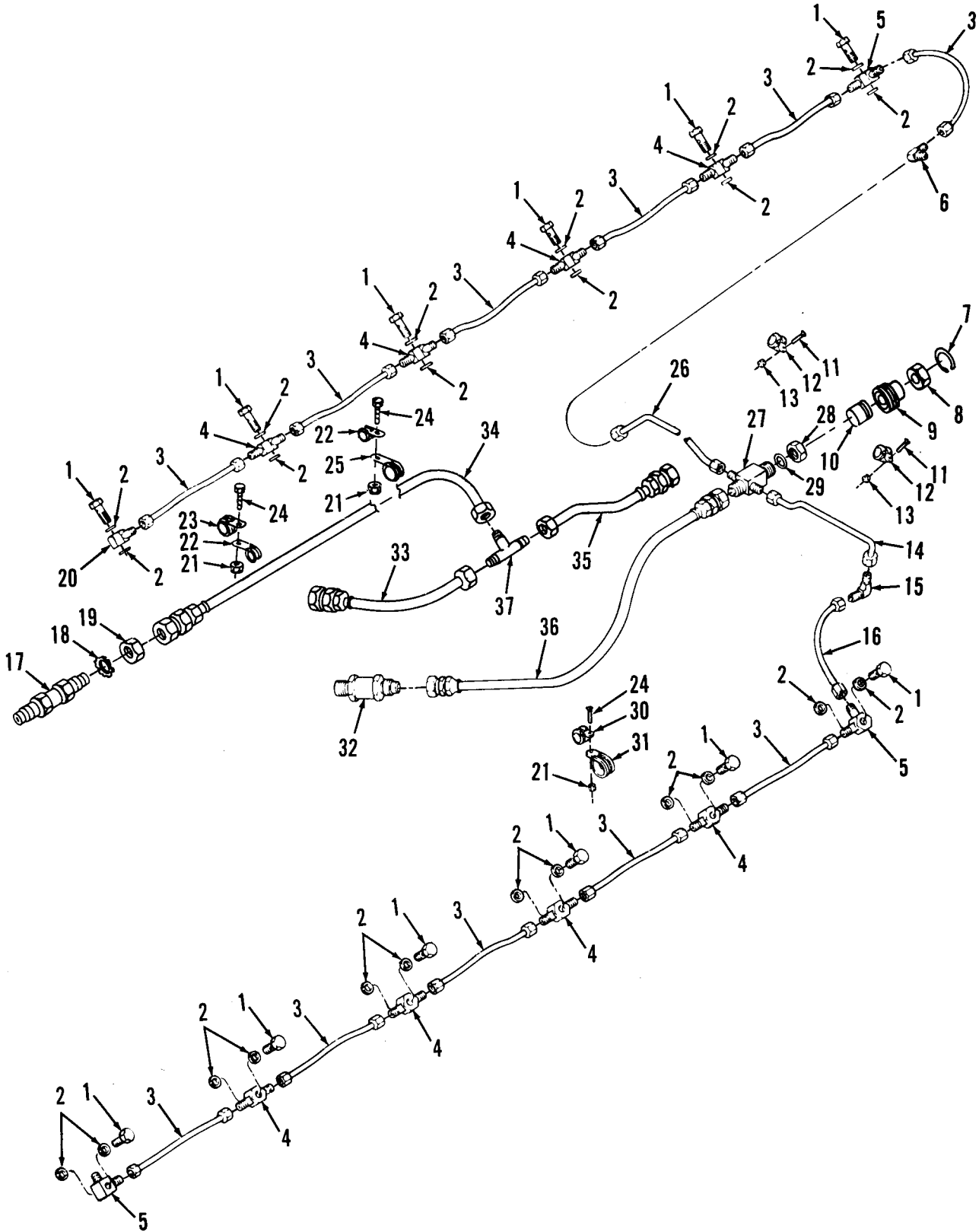

Figure 18. Fuel Injector Nozzle Return Hoses and Associated Parts

SECTION II		TM9-2350-256-24P-1			
(1)	(2)	(3)	(4)	(5)	(6)
ITEM	SMR		PART		
NO	CODE	CAGEC	NUMBER	DESCRIPTION AND USABLE ON CODES(UOC)	QTY
GROUP: 0302					
FIGURE 18. FUEL INJECTOR NOZZLE					
RETURN HOSES AND					
ASSOCIATED PARTS					
1	PAOZZ	88044	AN775-4	BOLT, FLUID PASSAGE	12
2	PAOZZ	19207	7323994	WASHER, FLAT	24
3	PAOZZ	96906	MS5210404-0074	HOSE ASSEMBLY, NONME	11
4	PAOZZ	88044	AN779-4	CONNECTOR, MULTIPLE	8
5	PAOZZ	19207	11684208	CONNECTOR, MULTIPLE	3
6	PAOZZ	96906	MS51505A4	ELBOW, TUBE	1
7	PAOZZ	96906	MS16624-1062	RING, RETAINING	1
8	PAOZZ	96906	MS39210-7	NUT, TUBE COUPLING	1
9	PAOZZ	96906	MS39212-7	SLEEVE, CLINCH, TUBE	1
10	PFOZZ	19207	11682602	PLUG ASSEMBLY, SEAL	1
11	PAOZZ	21450	425593	BOLT, ASSEMBLED WASH	4
12	PAOZZ	96906	MS21333-45	CLAMP, LOOP	4
13	PAOZZ	96906	MS21044N5	NUT, SELF-LOCKING, HE	4
14	PAOZZ	19207	11684256	TUBE ASSEMBLY, METAL	1
15	PAOZZ	19207	11668874	ELBOW, TUBE	1
16	PAOZZ	96906	MS8005E100C	HOSE ASSEMBLY, NONME	1
17	PAOZZ	96906	MS24393-8	NIPPLE, TUBE	1
18	PAOZZ	96906	MS35335-40	WASHER, LOCK	1
19	PAOZZ	88044	AN924-8	NUT, PLAIN, HEXAGON	1
20	PAOZZ	19207	7324661	TEE, TUBE	1
21	PAOZZ	96906	MS21083N3	NUT, SELF-LOCKING, HE	4
22	PAOZZ	96906	MS21333-75	CLAMP, LOOP	3
23	PAOZZ	96906	MS21333-77	CLAMP, LOOP	2
24	PAOZZ	96906	MS35207-267	SCREW, MACHINE	4
25	PAOZZ	96906	MS21333-72	CLAMP, LOOP	1
26	PAOZZ	19207	11684255	TUBE ASSEMBLY, METAL	1
27	PAOZZ	19207	10865290	CROSS, TUBE	1
28	PAOZZ	24617	423884	NUT, PLAIN, HEXAGON	1
29	PAOZZ	96906	MS27183-25	WASHER, FLAT	1
30	PAOZZ	96906	MS21333-71	CLAMP, LOOP	1
31	XDOZZ	96906	MS21104C11	CLAMP, LOOP	1
32	PAOZZ	19207	8759089	VALVE, CHECK	1
33	PAOZZ	96906	MS8005H120A	HOSE ASSEMBLY, NONME	1
34	PAOZZ	96906	MS8005H494A	HOSE ASSEMBLY, NONME	1
35	PAOZZ	96906	MS8005H060A	HOSE ASSEMBLY, NONME	1
36	PAOZZ	19207	8761510	HOSE ASSEMBLY, NONME	1
37	PAOZZ	96906	MS24402-8	TEE, TUBE	1

END OF FIGURE

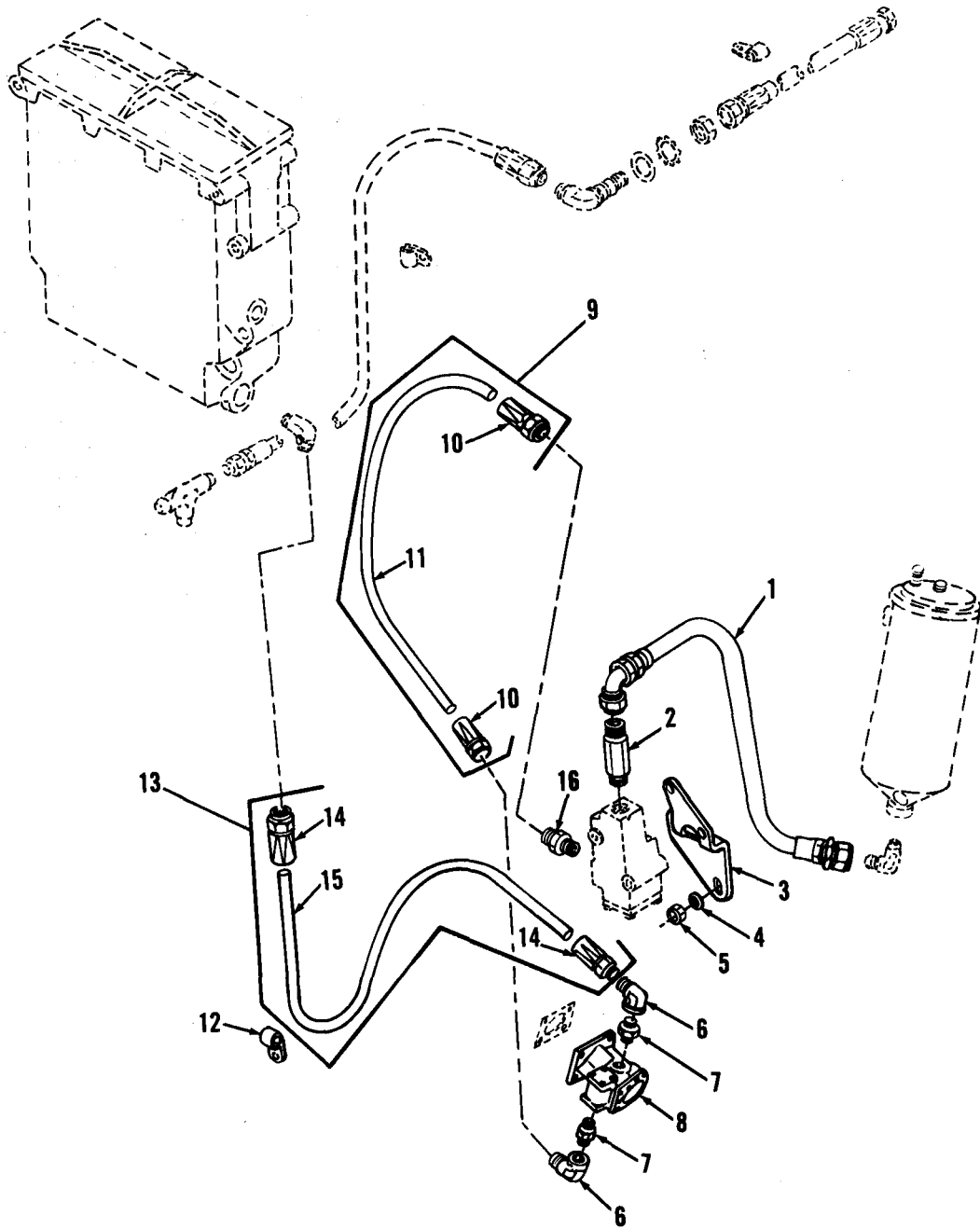

Figure 19. Fuel Pump, Fuel Backflow Valve and Associated Parts

SECTION II					
(1)	(2)	(3)	(4)	(5)	(6)
ITEM NO	SMR CODE	CAGEC	PART NUMBER	DESCRIPTION AND USABLE ON CODES (UOC)	QTY
GROUP: 0302					
FIGURE 19. FUEL PUMP, FUEL BACKFLOW VALVE AND ASSOCIATED PARTS					
1	PA0ZZ	19207	11684294	HOSE ASSEMBLY, NONME	1
2	PA0ZZ	19207	11668891	ADAPTER, STRAIGHTPI	1
3	PA0ZZ	19207	11682615	BRACKET, MOUNTING	1
4	PA0ZZ	19207	8745480	WASHER, FLAT	1
5	PA0ZZ	96906	MS21044N6	NUT, SELF-LOCKINGHE	1
5A	PA0ZZ	19207	10882764	VALVE, CHECK	1
6	PA0ZZ	96906	MS51506ABS	ELBOW, PIPE TO TUBE	1
7	PA0ZZ	88044	AN911-35S	NIPPLE, PIPE	1
8	XDOFF	19207	8761431-1	PUMP, FUELV METERING PART OF KIT P/N	1
8A	PA0ZZ	21450	502245	8725292	
				WASHER	4
8B	PA0ZZ	96906	MS21044N5	NUT, SELF-LOCKING, HE	4
9	PA0ZZ	19207	7415354	GASKET	11
10	PA0ZZ	96906	MS21333-62	CLAMP, LOOP	1
11	PA0ZZ	96906	MS28741-8-0300	HOSE ASSEMBLY, NONME	1
11A	PA0ZZ	96906	MS18153-13	SCREW, CAP, HEXAGON H	2
11B	PA0ZZ	969C6	MS35338-44	WASHER, LOCK	Z
11C	PA0ZZ	88044	AN960-416	WASHER, FLAT.....	2
12	PA0ZZ	19207	10951334	ADAPTER, STRAIGHTPI	1
13	PA0ZZ	96906	MS28741-8-0240	HOSE ASSEMBLY, NONME	1

END OF FIGURE

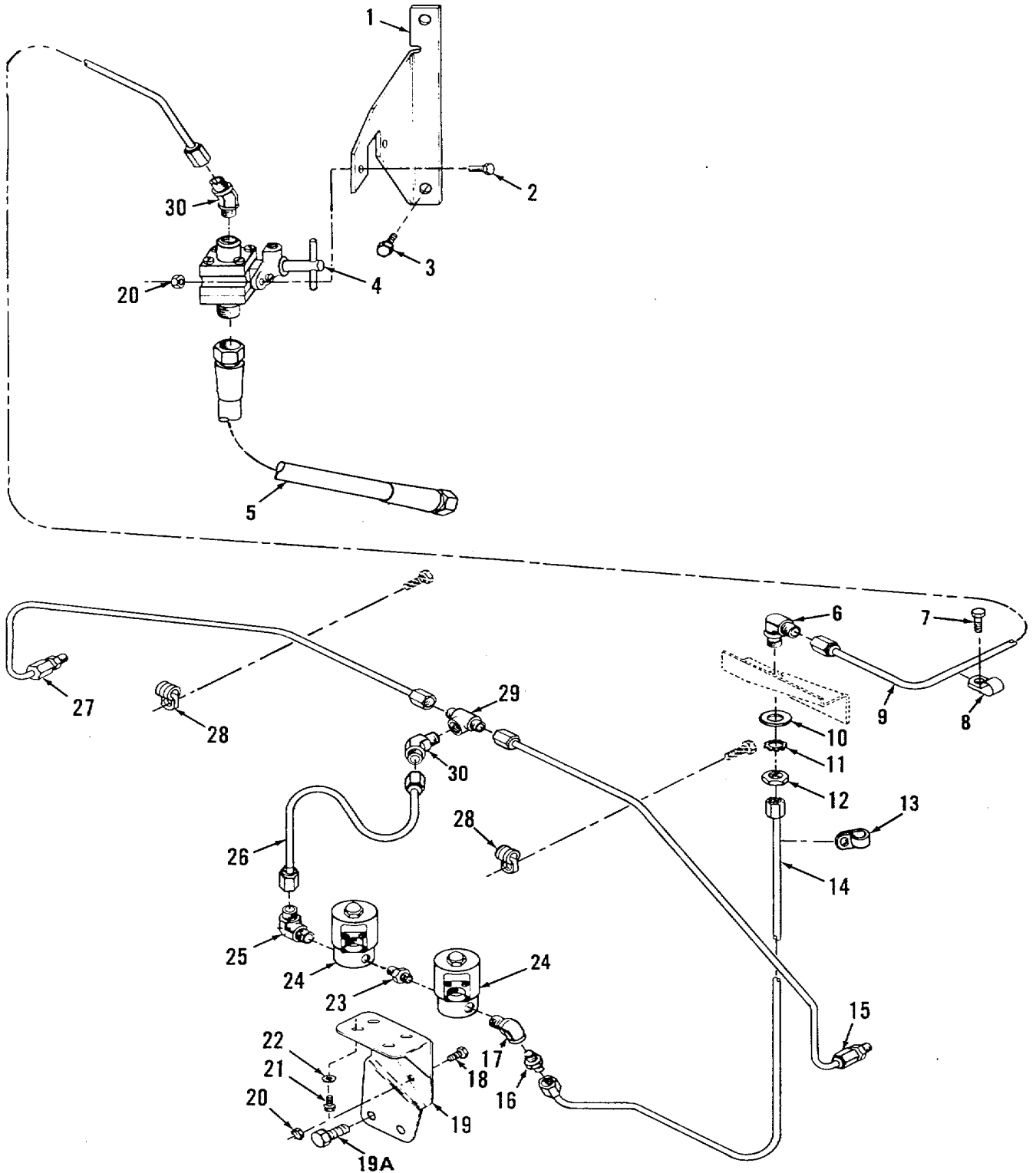

Figure 20. Smoke Generating System

SECTION II

TM 9-2350-256-244P-1

(1) ITEM NO	(2) SMR CODE	(3) CAGEC	(4) PART NUMBER	(5) DESCRIPTION AND USABLE ON CODES (UOC)	(6) QTY
GROUP: 0302					
FIGURE 20. SMOKE GENERATING SYSTEM					
1	PBOZZ	19207	12275809	BRACKET, ANGLE	1
2	PBOZZ	96906	M590727-7	SCREW, CAP, HEXAGON H.....	2
3	PA3ZZ	21450	192417	SCREW, ASSEMBLED WAS	2
4	PA0ZZ	19207	11669749	VALVE, BALL	1
5	PA0ZZ	96906	MS28741-16-0921	HOSE ASSEMBLY, NONME	1
6	PA0ZZ	96906	MS51855-9	ELBOW, TUBEC	1
7	PA0ZZ	19207	7414584	BOLT, ASSEMBLED WASH	4
8	PA0ZZ	19207	7385174	CLAMP, LOOP.....	3
9	PA0ZZ	19207	12354367	TUBE ASSEMBLY, METAL	1
10	PA0ZZ	96906	MS27183-19	WASHER, FLAT	1
11	PA0ZZ	96906	M535335-38	WASHER, LOCK.....	1
12	PA0ZZ	96906	MS51860-55	LOCKNUT, TUBE FITTIN	1
13	PA0ZZ	96906	MS21333-111	CLAMPLOP.....	5
14	PADZZ	19207	12275780	TUBE ASSEMBLY, METAL	1
15	PA0ZZ	19207	12275812	TUBE ASSEMBLY METAL	1
16	PA0ZZ	96906	MS51819-37	ADAPTER, STRAIGHT PI.....	1
17	PA0ZZ	19207	8365771	ELBOW, PIPE	1
18	PA0ZZ	96906	MS90727-6	SCREW, CAP, HEXAGON H.....	1
19	PFOZZ	19207	12275712	BRACKET, SOLENOID	1
19A	PA0ZZ	19207	7416636	BOLT.MACHINE	2
20	PA0ZZ	96906	MS21045-4	NUT, SELF-LOCKING HE	3
21	PA0ZZ	21450	425828	BOLT, ASSEMBLED WASH	4
22	PA0ZZ	88044	AN960-10	WASHER, FLAT	4
23	PA0ZZ	88044	AN911-2	NIPPLE, PIPE	1
24	PFOZZ	31978	V5S55680	VALVE, SOLENOID	2
25	PA0ZZ	96906	MS51815-6	ELBOW, PIPE TO TUBE	1
26	PA0ZZ	19207	12275782	TUBE ASSEM8LY, METAL.....	1
27	PA0ZZ	19207	12275810	TUBE ASSEMBLY, METAL	1
28	PA0ZZ	96906	M521333-119	CLAMP, LOOP.....	4
29	PA0ZZ	19207	11669685	TEE, PIPE TO TUBE	1.
30	PA0ZZ	96906	MS51817-5	ELBOW PIPE TO TUBE	2

END OF FIGURE

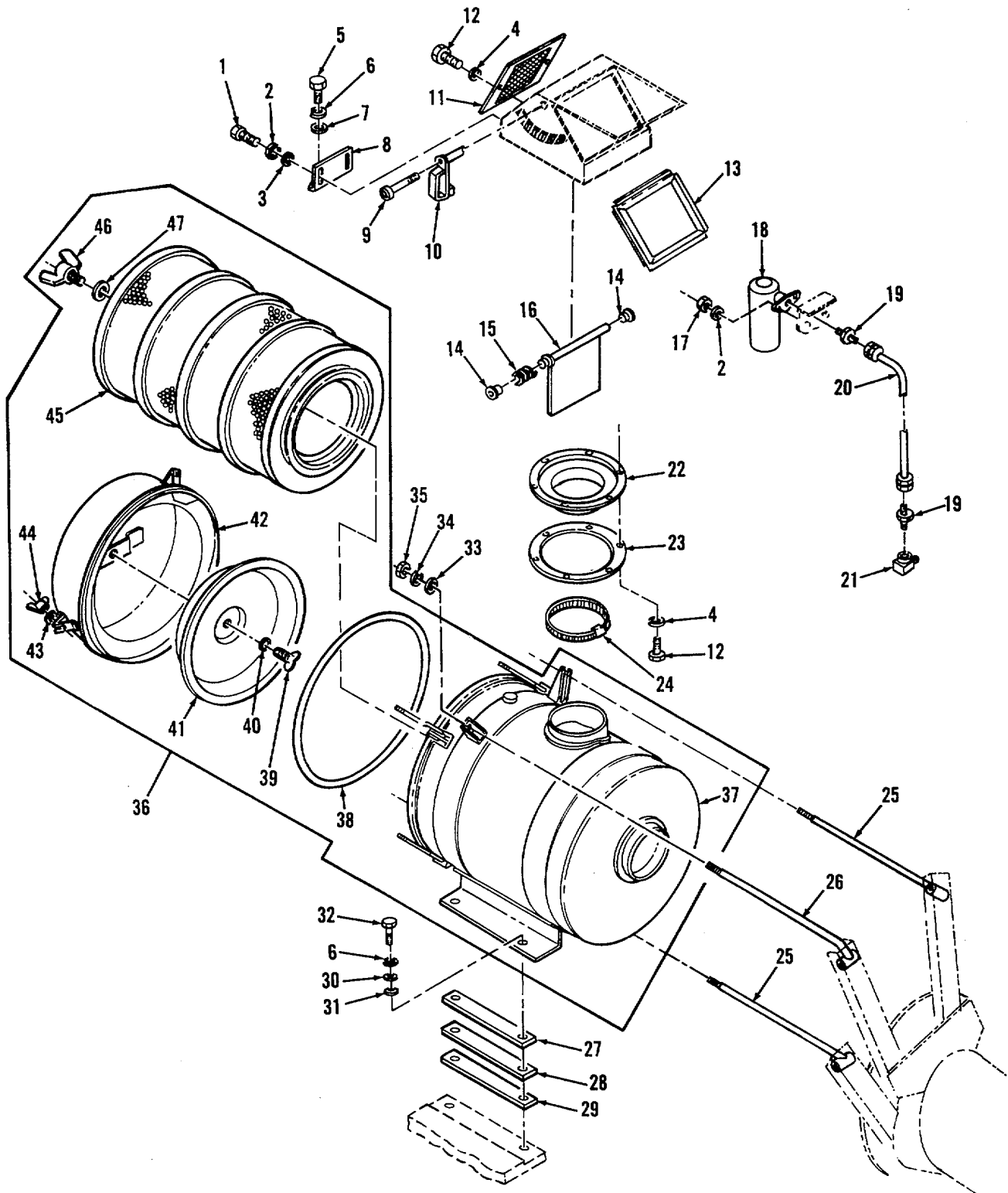

Figure 21. Air Cleaner and Related Parts

SECTION II

TM 9-2350-256-244P-1

(1) ITEM NO	(2) SMR CODE	(3) CAGEC	(4) PART NUMBER	(5) DESCRIPTION AND USABLE ON CODES (UOC)	(6) QTY
GROUP: 0304					
FIGURE 21. AIR CLEANER ANO RELATED PARTS					
1	PA0ZZ	96906	MS90727-5	SCREW, CAP, HEXAGON H	4
2	PA0ZZ	96906	MS35338-44	WASHER, LOCK	B
3	PA0ZZ	88044	AN970-4	WASHER, FLAT	4
4	PA0ZZ	96906	MS27183-10	WASHERFLAT	16
5	PA0ZZ	96906	MS51096-359	SCREW, CAP, HEXAGON	2
6	PA0ZZ	96906	MS35338-46	WASHER, LOCK	10
7	PA0ZZ	96906	MS27183-15	WASHER, FLAT	2
8	PA0ZZ	19207	11672232	BRACKET, ANGLE	2
9	PA0ZZ	21450	54056	SCREW, CAP, SOCKET HE	2
10	PA0ZZ	19207	10862236	HANDLE, DOOR	2
11	PA0ZZ	19207	10884781	GRILLE, METAL	2
12	PA0ZZ	96906	MS90727-6	SCREW, CAP, HEXAGON H	16
13	PA0ZZ	19207	10894407	SEAL, NONMETALLIC SP	4
14	PA0ZZ	19207	10917070	BEARINGSLEEVE	4
15	PA0ZZ	19207	8346363	SPRING, HELICAL, COMP	2
16	PA0ZZ	19207	10894410	DAMPER ASSEMBLY	2
17	PA0ZZ	96906	MS51968-3	NUT PLAIN, HEXAGON	4
18	PA0ZZ	96906	MS53063-3	SERVICE INDICATOR K	2
19	PA0ZZ	07295	100740	ADAPTER, STRAIGHT, PI	4
20	PA0ZZ	19207	11671643	HOSE ASSEMBLY, NONME	2
21	PA0ZZ	19207	11671713-2	ELBOW PIPE	2
22	PBOZZ	19207	10862223	FLANGE, RUBBER COLLA	2
23	PA0ZZ	9207	0862222	COLLAR, AIR DUCT	2
24	PA0ZZ	96906	MS35842-16	CLAMP, HOSE	2
25	PBOZZ	19207	11671459-2	BOLT, TEE HEAD	4
26	PA0ZZ	19207	11672208	STUD, LOCK PIN FASTE	2
27	PA0ZZ	19207	11671457-1	SPACER, PLATE	4
28	PA0ZZ	19207	11671457-2	SPACER, PLATE	V
29	PA0ZZ	19207	11671457-3	SPACER, PLATE	V
30	PA0ZZ	96906	MS27183-19	WASHER, FLAT	8
31	PA0ZZ	969C6	MS27183-14	WASHER:FLATC	8
32	PA0ZZ	80204	B18218HO38C125N	SCREW, CAP, HEXAGON H	8
33	PA0ZZ	96906	MS27183-18	WASHERFLAT	6
34	PA0ZZ	96906	M535338-48	WASHER, LOCK	6
35	PA0ZZ	96906	MS51968-14	NUT, PLAIN, HEXAGON	6
36	PA0OO	19207	11671216	AIR CLEANER, INTAKE	2
37	XAOZZ	19207	11671216-1	.HOUSING ASSEMBLY1
38	PA0ZZ	96906	MS29513-465	.PACKING PREFORMED	1
39	PA0ZZ	19207	11671216-6	BOLT, WING	1
40	PA0ZZ	19207	11671216-7	.WASHER, GASKET	1
41	PA0ZZ	19207	11671216-3	.BAFFLE ASSEMBLY	1
42	PA0ZZ	19207	11671216-2	CUP ASSEMBLY	1
43	PA0ZZ	9690.6	MS27183-55	.WASHERFLAT	3
44	PA0ZZ	96906	M535425-72	.NUT, PLAIN, WING OPTIONAL WITH P/N	3
			MS51468-03		
44	PA0ZZ	96906	MS51468-03.	NUT, PLAIN, WINGOPTIONAL WITH P/N	3
			MS354 25-72		
45	PA0ZZ	19207	11671553.	.FILTER ELEMENT, INTA	1

SECTION II

TM 9-2350-256-244P-1

(1) ITEM NO	(2) SMR CODE	(3) CAGEC	(4) PART NUMBER	(5) DESCRIPTION AND USABLE ON CODES (UOC)	(6) QTY
46	PA0ZZ	18255	PO1-6984	.THUMBSCREW.....	1
47	PA0ZZ	19207	11671216-5	.WASHER, GASKET	1

END OF FIGURE

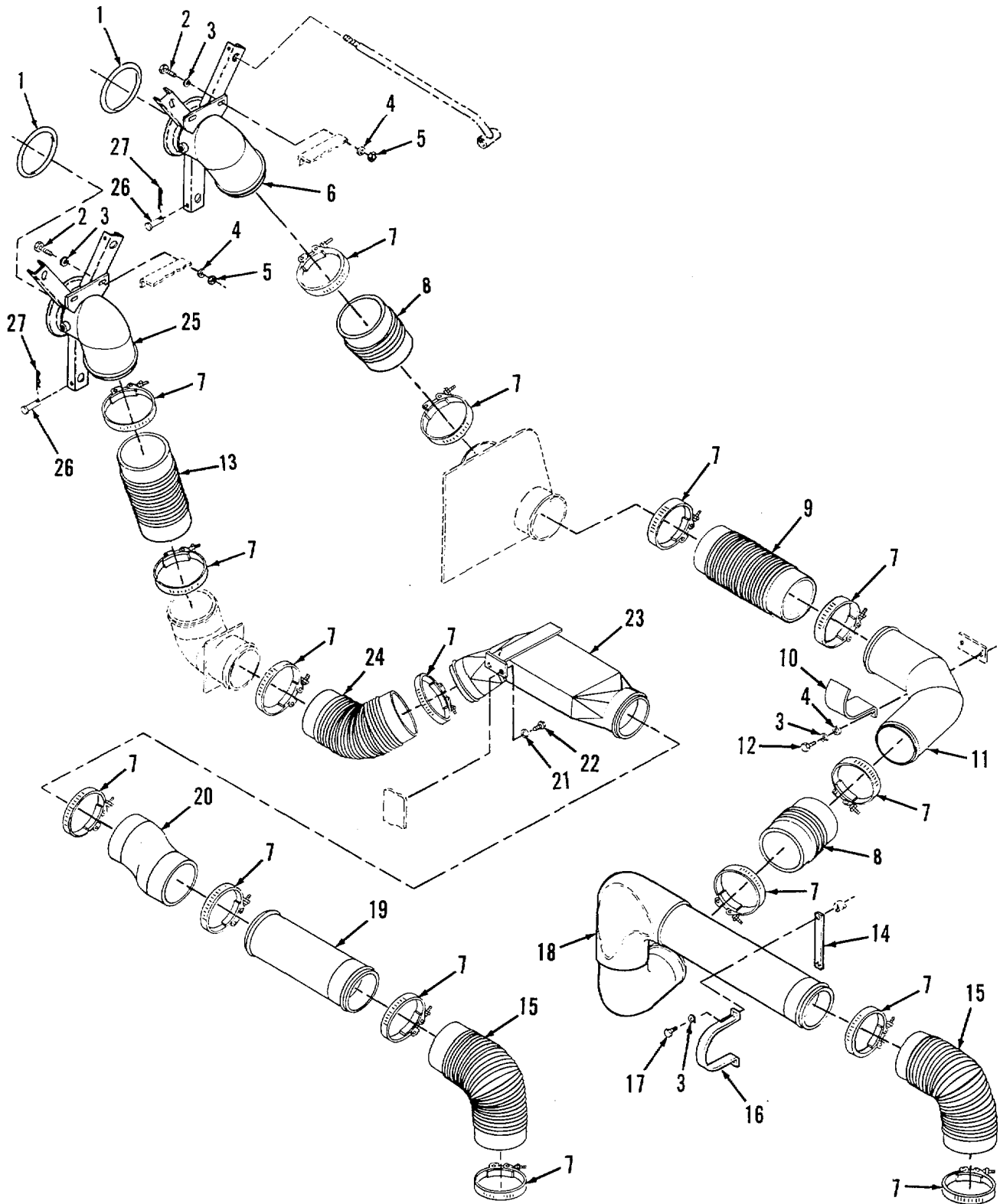

Figure 22. Left and Right Air Cleaner Ducts

SECTION II		TM9-2350-256-24P-1			
(1)	(2)	(3)	(4)	(5)	(6)
ITEM	SMR		PART		
NO	CODE	CAGEC	NUMBER	DESCRIPTION AND USABLE ON CODES(UOC)	QTY
GROUP: 0304					
FIGURE 22. LEFT AND RIGHT AIR					
CLEANER DUCTS					
1	PAOZZ	19207	10862216	PACKING, PREFORMED	2
2	PAOZZ	96906	MS90727-62	SCREW, CAP, HEXAGON H	4
3	PAOZZ	96906	MS35338-46	WASHER, LOCK	8
4	PAOZ	96906	MS27183-15	WASHER, FLAT	6
5	PAOZZ	96906	MS51968-8	NUT, PLAIN, HEXAGON	4
6	PAOZZ	19207	11671122-2	ELBOW ASSEMBLY, AIR	1
7	PAOZZ	19207	11669087-6	CLAMP, HOSE	16
8	PAOZZ	19207	10862226	HOSE, AIR DUCT	2
9	PAOZZ	19207	10862224	HOSE, PREFORMED	1
10	PBOZZ	19207	10862220	CLIP, AIR DUCT	1
11	PBOZZ	19207	11671818	ELBOW, AIR DUCT	1
12	PAOZZ	96906	MS90726-60	SCREW, CAP, HEX HEAD	2
13	PAOZZ	19207	10862224-1	HOSE, AIR DUCT	1
14	PAOZZ	19207	11671841	SPACER, PLATE	1
15	PAOZZ	19207	11671823	HOSE, PREFORMED	2
16	PBOZZ	19207	11671840	CLAMP, LOOP	1
17	PAOZZ	96906	MS51096-359	SCREW, CAP, HEXAGON H	2
18	PBOZZ	19207	11671830	TUBE ASSEMBLY, AIR C	1
19	PBOZZ	19207	11671820	TUBE ASSEMBLY, AIR C	1
20	PAOZZ	19207	11671835	HOSE, AIR DUCT	1
21	PAOZZ	96906	MS35338-48	WASHER, LOCK	2
22	PAOZZ	96906	MS90727-111	SCREW, CAP, HEXAGON H	2
23	PBOZZ	19207	11671837	TUBE ASSEMBLY, AIR C	1
24	PAOZZ	19207	11671179	HOSE, PREFORMED	1
25	PAOZZ	19207	11671122-1	ELBOW ASSEMBLY, AIR	1
26	PAOZZ	96906	MS20392-5C67	PIN, STRAIGHT, HEADED	6
27	PAOZZ	88044	AN415-2	PIN, LOCK	6

END OF FIGURE

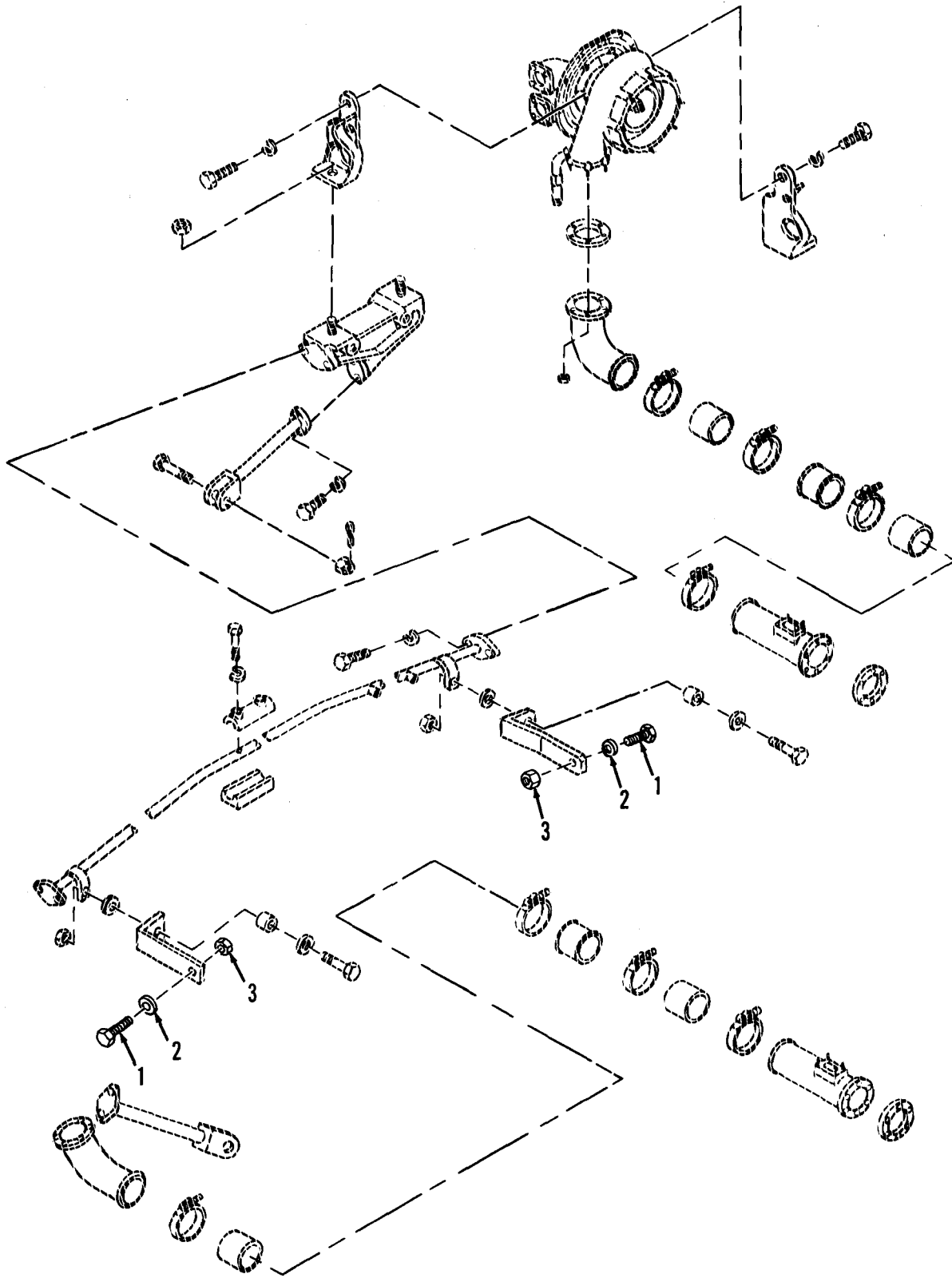

Figure 23. Turbocharger Support Beam and Associated Parts

SECTION II					
(1)	(2)	(3)	(4)	(5)	(6)
ITEM	SMR		PART		
NO	CODE	CAGEC	NUMBER	DESCRIPTION AND USABLE ON CODES (UOC)	QTY
				GROUP: 0305	
				FIGURE 23. TURBOCHARGER SUPPORT	
				BEAM AND ASSOCIATED	
				PARTS	
1	PA0ZZ	96906	MS90726-60	SCREW, CAP, HEX HEAD	2
2	PA0ZZ	96906	MS27183-15	WASHER.FLAT	2
3	PA0ZZ	9b906	MS21045-6	NUT, SELF-LOCKING, HE	2

END OF FIGURE

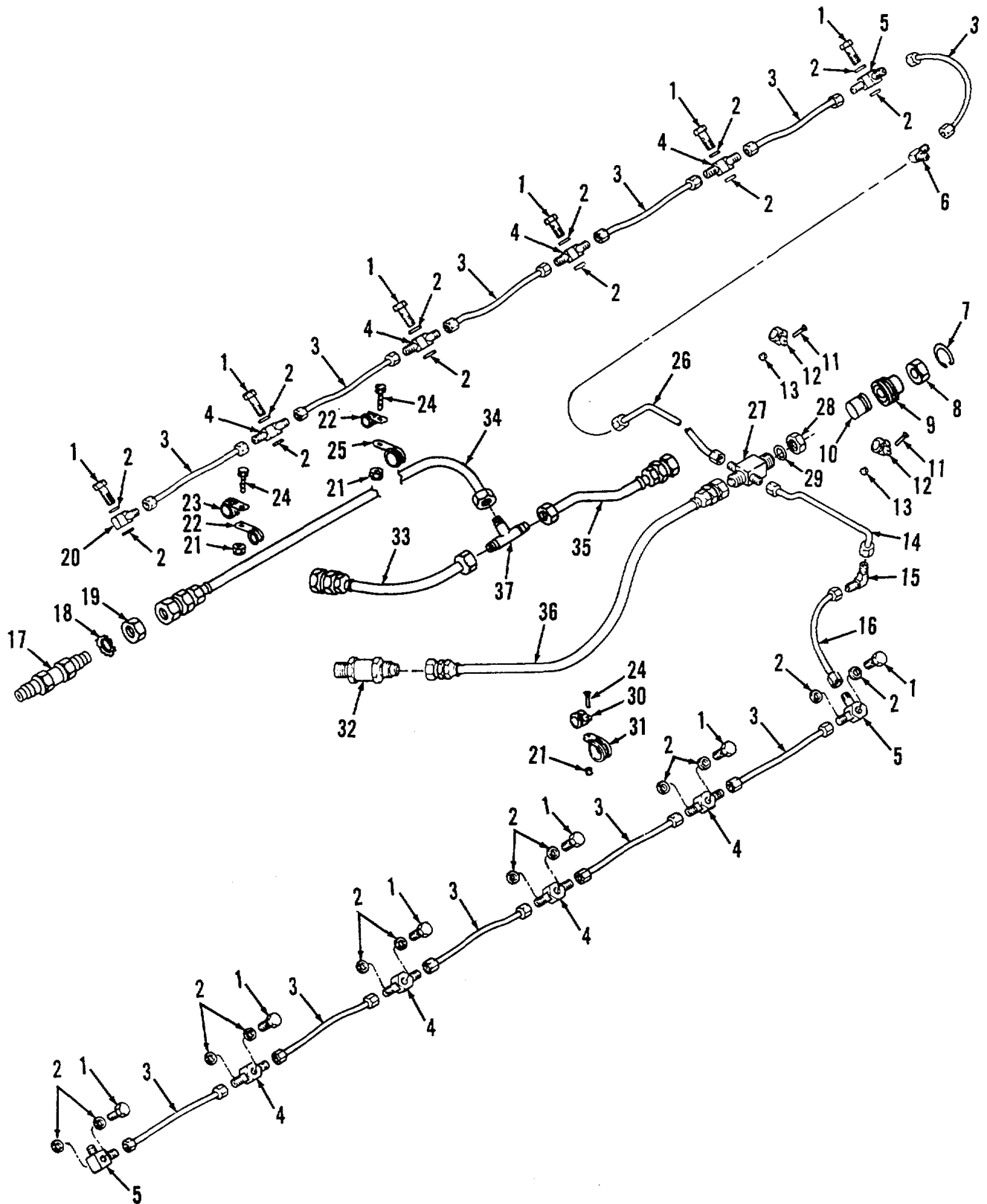

Figure 23A. Fuel Injector Nozzle Return Hoses and Associated Parts

SECTION II			TM 9-2350-255-24P-1		(5)			(6)	
(1)	(2)	(3)	(4)						
ITEM	SMR		PART						
NO	CODE	CAGEC	NUMBER	DESCRIPTION	ANC	USABLE	ON	CODES(UOC)	QTY
				GROUP: 0306					
				FIGURE 23A. FUEL INJECTOR NOZZLE					
				RETURN HOSES AND					
				ASSOCIATES PARTS					
1	PA0ZZ	88044	AN775-4	BOLT, FLUID PASSAGE					12
2	PA0ZZ	19207	7323994	WASHER, FLAT					24
3	PA0ZZ	96906	MS52104C4-0074	HOSE ASSEMBLY, NONME					11
4	PA0ZZ	88044	AN779-4	CONNECTOR, MULTIPLE,					9
5	PA0ZZ	19207	11694208	CONNECTOR, MULTIPLE,					3
6	PA0ZZ	96906	MS51505A4	ELBOW, TUBE					1
7	PA0ZZ	96906	MS16624-1062	RING, RETAINING					1
8	PA0ZZ	96906	MS39210-7	NUT, TUBE COUPLING					1
9	PA0ZZ	96906	MS39212-7	SLEEVE, CLINCH, TUBE					1
10	PF0ZZ	19207	11692602	PLUG ASSEMBLY, SEALI					1
11	PA0ZZ	21450	425593	BOLT, ASSEMBLED WASH					4
12	PA0ZZ	96906	MS21333-45	CLAP, LOOP					4
13	PA0ZZ	96906	MS21044N5	NUT, SELF-LOCKING, HE					4
14	PA0ZZ	19207	11684256	TUBE ASSEMBLY, METAL					1
15	PA0ZZ	19207	11568874	ELBOW, TUBE					1
16	PA0ZZ	96906	MS8005E100C	HOSE ASSEMBLY, NONME					1
17	PA0ZZ	96906	MS24393-8	NIPPLE, TUBE					1
18	PA0ZZ	96906	MS35335-40	WASHER, LOCK					1
19	PA0ZZ	81352	AN924-8	NUT, PLAIN, HEXAGON					1
20	PA0ZZ	19207	7324661	TEE, TUBE					1
21	PA0ZZ	96906	MS121083N3	NUT, SELF-LOCKING, HE					4
22	PA0ZZ	96906	MS21333-75	CLAMP, LOOP					3
23	PA0ZZ	96906	MSS21333-77	CLAMP, LOOP					2
24	PA0ZZ	95906	MS35207-267	SCREW, MACHINE					4
25	PA0ZZ	96906	MS21333-72	CLAMP, LOOP					1
26	PA0ZZ	19207	11684255	TUBE ASSEMBLY, METAL					1
27	PA0ZZ	19207	10865290	CROSS, TUBE					1
25	PA0ZZ	24617	423884	NUT, PLAIN, HEXAGON					1
29	PA0ZZ	96906	MS27183-25	WASHER, FLAT					1
30	PA0ZZ	95906	MS21333-71	CLAMP, LOOP,					1
31	XD0ZZ	96906	MS21104C11	CLAMP, LOOP					1
32	PA0ZZ	92003	F60A0051	VALVE, CHECK					1
33	PA0ZZ	96906	MS8005H120A	HOSE ASSEMBLY, NONME					1
34	PA0ZZ	96906	MS8005H494A	HOSE ASSEMBLY, NONME					1
35	PA0ZZ	96906	MS8005H6S0A	HOSE ASSEMBLY, NONME					1
36	PA0ZZ	19207	8761510	HOSE ASSEMBLY, NONME					1
37	PA0ZZ	96906	MS24402-8	TEE, TUBE					1

END OF FIGURE

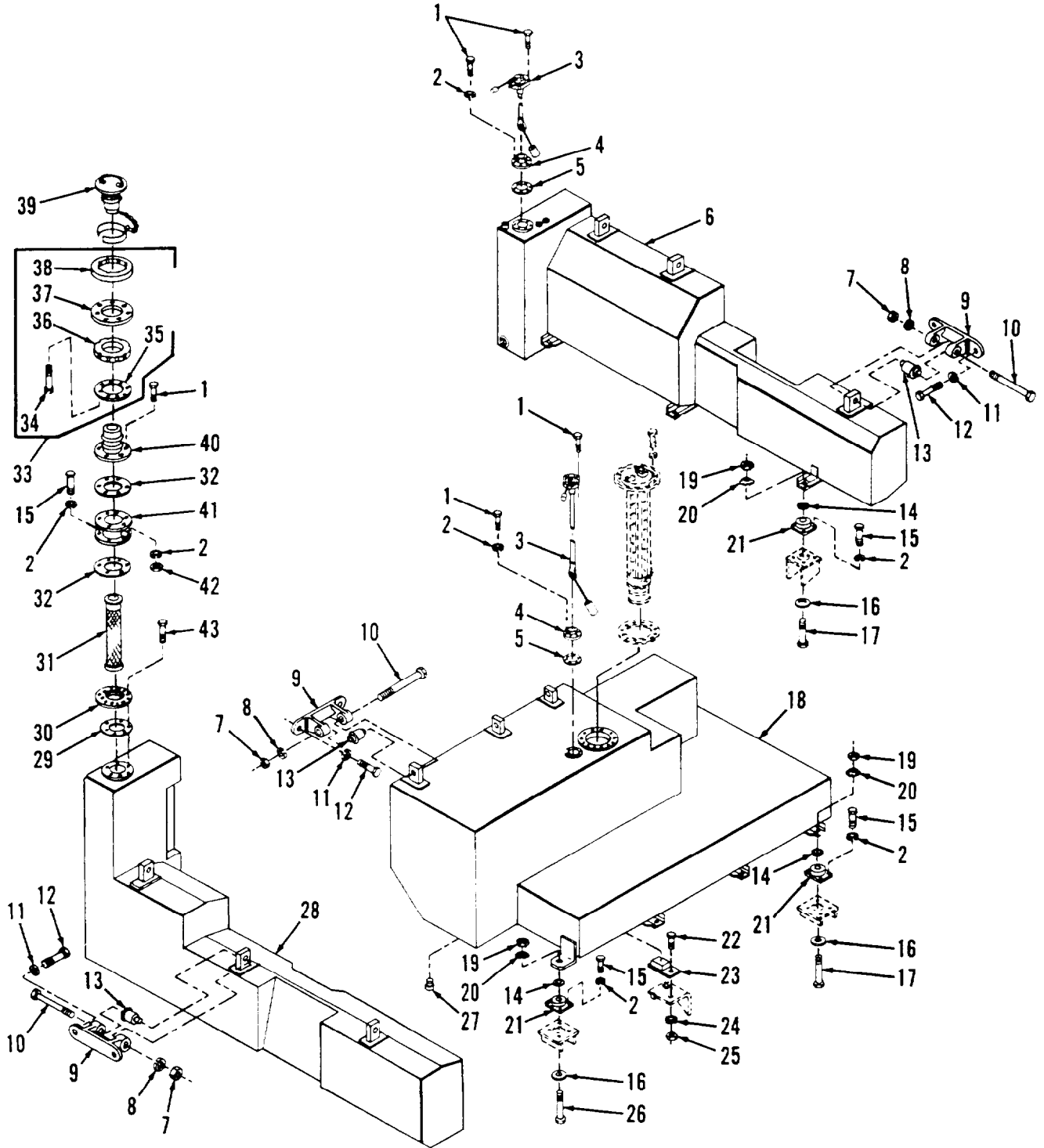

Figure 24. Fuel Tanks and Related Parts

SECTION II

TM 9-2350-256-24P-1

(1) ITEM NO	(2) SMR CODE	(3) CAGEC	(4) PART NUMBER	(5) DESCRIPTION AND USABLE ON CODES (UOC)	(6) QTY
GROUP: 0306					
FIGURE 24 FUEL TANKS AND RELATED PARTS					
1	PAOZZ	96906	MS90727-6	SCREW CAP, HEXAGON H.....	26
2	PAFZZ	96906	MS35338-44	WASHER, LOCK.....	64
3	PAOZZ	19207	11671604	TRANSMITTER, LIQUID.....	2
4	PBOZZ	19207	11671602	ADAPTER, FUEL TANK	2
5	PADZZ	19207	10862830	GASKET	2
6	PBFFF	19207	11671176	TANK, FUEL ENGINE.....	1
7	PAFZZ	96906	MS51968-11	NUT, PLAIN, HEXAGON	9
8	PAFZZ	96906	MS35338-47	WASHER, LOCK.....	9
9	PAFZZ	19207	8694423	BRACKET, MOUNTING.....	9
10	PBFZZ	96906	MS90727-96	SCREW, CAP HEXAGON H.....	9
11	PAFZZ	19207	70654833	WASHERLOCK.....	18
12	PAFZZ	96906	MS90727-62	SCREW, CAP, HEXAGON H.....	18
13	PAFZZ	19207	7384659	MOUNT, RESILIENT	9
14	PAFZZ	96906	MS27183-19	WASHER, FLAT.....	10
15	PAFZZ	96906	MS90727-3	SCREW, CAP, HEXAGON H.....	46
16	PAFZZ	19207	8697866	WASHER, FLAT.....	10
17	PAFZZ	96906	MS90726-118	SCREW, CAP, HEXAGON H.....	9
18	PFFFF	19207	8764289	TANK, FUELIENGINE.....	1
19	PAFZZ	96906	MS51968-14	NUTPLAIN, HEXAGON	10
20	PAFZZ	19207	8338180	WASHER.LOCK.....	10
21	PAFZZ	19207	7528665	MOUNT, RESILIENT	10
22	PAFZZ	96906	MS90726-33	BOLT, MACHINE	4
23	PAFZZ	19207	8721983	MOUNT, RESILIENT	4
24	PAFZZ	96906	MS35338-45	WASHER, LGCK.....	4
25	PAFZZ	96906	M551968-5	NUT, PLAIN, HEXAGON	4
26	PAFZZ	96906	MS90727-119	SCREW, CAP, HEXAGON H.....	1
27	PAFZZ	96906	MS49006-8	PLUG, PIPE, MAGNETIC	1
28	PAFFF	19207	11672113	TANK, FUEL, ENGINE.....	1
29	PAOZZ	19207	7398878	GASKET.....	1
30	PAOZZ	19207	7398880	SPACER, ECCENTRIC.....	1
31	PAOZZ	19207	10911553	STRAINER ELEMENTS.....	1
32	PAOZZ	19207	7398879	GASKET.....	2
33	AOOOO	19207	7398886	SEAL, FILLER NECK, FU	1
34	PAOZZ	96906	MS35191-277	SCREW, MACHINE	8
35	PAOZZ	19207	7398890	SPACER, PLATE	1
36	PAOZZ	19207	7398888 .	GASKET.....	1
37	PAOZZ	19207	7398889 .	SPACER, PLATE	1
38	PAOZZ	19207	7398887	GASKET.....	1
39	PAOZZ	96906	MS51300-1	CAP, FILLER OPENING	1
40	PAOZZ	19207	8364497	FILLER NECK	1
41	PAOZZ	19207	10862831	FILLER NECK	1
42	PAOZZ	96906	MS51968-2	NUT, PLAIN, HEXAGON	6
43	PAOZZ	96906	MS35191-291	SCREW, MACHINE	6

END OF FIGURE

SECTION II

TM 9-2350-256-24P-1

(1) ITEM NO	(2) SMR CODE	(3) CAGEC	(4) PART NUMBER	(5) DESCRIPTION AND USABLE ON CODES (UOC)	(6) QTY
GROUP: 0306					
FIGURE 25 FUEL LINE - FRONT VIEW					
1	PAOZZ	96906	MS21333-103	CLAMP, LOOP.....	10
2	PAOZZ	19207	10923931-8	CONTROL ASSEMBLY, PU.....	1
3	PAOZZ	96906	MS35691-53	NUT, PLAIN, HEXAGON OPTIONAL WITH P/.....	4
				N MS35691-5 3.3.....	
3	PAOZZ	96906	MS35691-54	NUT, PLAIN, HEXAGON OPTIONAL WITH P/.....	4
4	PAOZZ	96906	MS35335-39	WASHER LOCK.....	4
5	PAOZZ	96906	MS35691-21	NUT PLAIN, HEXAGON.....	2
6	PAOZZ	19207	10951808	HANDLE, MANUAL CONTR.....	1
7	PAOZZ	63906	8695830	ELBOW, PIPE.....	1
8	PAOZZ	19207	11672288	REDUCER BODY, TUBE.....	1
9	PAOZZ	95906	MS51085-1	FILTER, FLUID.....	1
10	PAOZZ	19207	8395454-7	NIPPLE, PIPE.....	1
11	PAOZA	19207	8378730	COUPLING, PIPE.....	1
12	PAOZZ	9b906	M590726-60	SCREW, CAP, HEX HEAD.....	4
13	PAOZZ	96906	MS35338-46	WASHER, LOCK.....	4
14	PAOZZ	19207	11672289	HOSE ASSEMBLY, NONME.....	1
15	PAOZZ	96906	MS90727-3	SCREW, CAP, HEXAGON H.....	10
16	PAOZZ	96906	MS35338-44	WASHER, LOCK.....	10
17	PAOZZ	96906	MS21333-105	CLAMP, LOOP.....	5
18	PAOZZ	96906	M521333-102	CLAMP, LOOP.....	7
19	PAOZZ	19207	10867058	HOSE ASSEMBLY, NONME.....	1
20	PAOZZ	19207	7748604	REDUCER, PIPE.....	1
21	PAOZZ	94135	MS35489-106	GROMMET, NONMETALLIC.....	1
22	PAOZZ	19207	10911122-6	HOSE ASSEMBLY, NONME.....	1
23	PAOZZ	19207	8764918	ELBOW, PIPE.....	2
25	PAOZZ	96906	M551096-359	SCREW, CAP, HEXAGON H.....	2
26	PAOZZ	19207	10894259	RING, CONNECTING, ROU.....	2
27	PAOZZ	19207	8395411-1	BUSHINGCPIPE.....	2
28	PAOZZ	78357	E150-1-12-2-1A	COUPLING HALF, QUICK.....	2
29	PAOZZ	78357	E150-1-12-1-1A	COUPLING HALF, QUICK.....	1
30	PAOZZ	19207	10867357	HOSE ASSEMBLY, NONME.....	1
31	PAOZZ	19207	11671065-15	HOSE ASSEMBLY, NONME.....	1
32	PAOZZ	24617	112726	PIN, COTTER.....	2
33	PAOZZ	OAHP5	171801	WASHER, FLAT.....	2
34	PAOZZ	19207	11671984	CONNECTING LINK, RIG.....	1
35	PAOZZ	19207	10923720	CONNECTOR, ROD END.....	1
36	PAOZZ	96906	MS28775-110	PACKING, PREFORMED.....	1
37	PAOZZ	19207	10940451	WASHER, FLAT.....	1
38	PAOZZ	96906	MS51823-5	NUT, TUBE COUPLING.....	1
39	PAOZZ	19207	8392701	ELBOW, PIPE.....	2
40	PAOZZ	19207	11671159	TUBE ASSEMBLY, METAL.....	1
41	PAOZZ	19207	10894259	RING, CONNECTING, ROU.....	1
41A	PAOZZ	96906	MS3367-6-0	STRAP, TIEOOWN, ELECT.....	1
42	PAOZZ	81361	E150-1-12-6-1A	COUPLING HALF, QUICK.....	1
43	PAOZZ	19207	10913159	HOSE ASSEMBLY, NONME.....	1
44	PAOZZ	11083	2H3940	ELBOW, PIPE.....	2
45	PAOZZ	19207	11671065-30	HOSE ASSEMBLY, NONME.....	1

SECTION II

TM 9-2350-256-24P-1

(1) ITEM NO	(2) SMR CODE	(3) CAGEC	(4) PART NUMBER	(5) DESCRIPTION AND USABLE ON CODES (UOC)	(6) QTY
46	PAOZZ	63906	12MA12UFS	ELBOW, PIPE	3
47	PAOZZ	19207	8754907	ELBO3WPIPE	1
48	PAOZZ	19207	10911115	HOSE ASSEMBLY, NONME	1
49	PAOZZ	81361	E150-1-1I-5-1A	COUPLING HALF, QUICK.....	1
50	PAOZZ	96906	M551849-85	SCREW.MACHINE	1
51	PAOZZ	96906	MS35335-33	WASHER, LOCK.....	1
52	PAOZZ	19207	7761915	COUPLING, PIPE	2
53	PAOZZ	19207	10911121	HOSE ASSEMBLY, NONME	1
54	PAOZZ	96906	MS21333-116	CLAMP, LOOP	2
55	PAOZZ	19207	8327142	COUPLING.PIPE	2
56	PAOZZ	19207	10911119	HOSE ASSEMBLY, NONME	1
57	PAOZZ	19207	11671130	GROMMET, NONMETALLIC	1
58	PAOZZ	75160	AM3763T	COUPLING, PIPE	2
59	PAOZZ	11862	454147	TEE, PIPE	1
60	PAOZZ	96906	M521333-106	CLAMP, LOOP	
61	PAOZZ	19207	10867353	HOSE ASSEMBLY, NONME	1
62	PAOZZ	19207	8764911	REDUCER, PIPP	1
63	PAOZZ	19207	444151	TEE, PIPE	1
64	PAOZZ	19207	10867352	HOSE ASSEMBLY, NONME	1
65	PAOZZ	19207	10911118	HOSE ASSEMBLY, NONME	1
66	PAOZZ	81348	22-P-471BD1QBDC	BUSHING, PIPE.....	1

END OF FIGURE

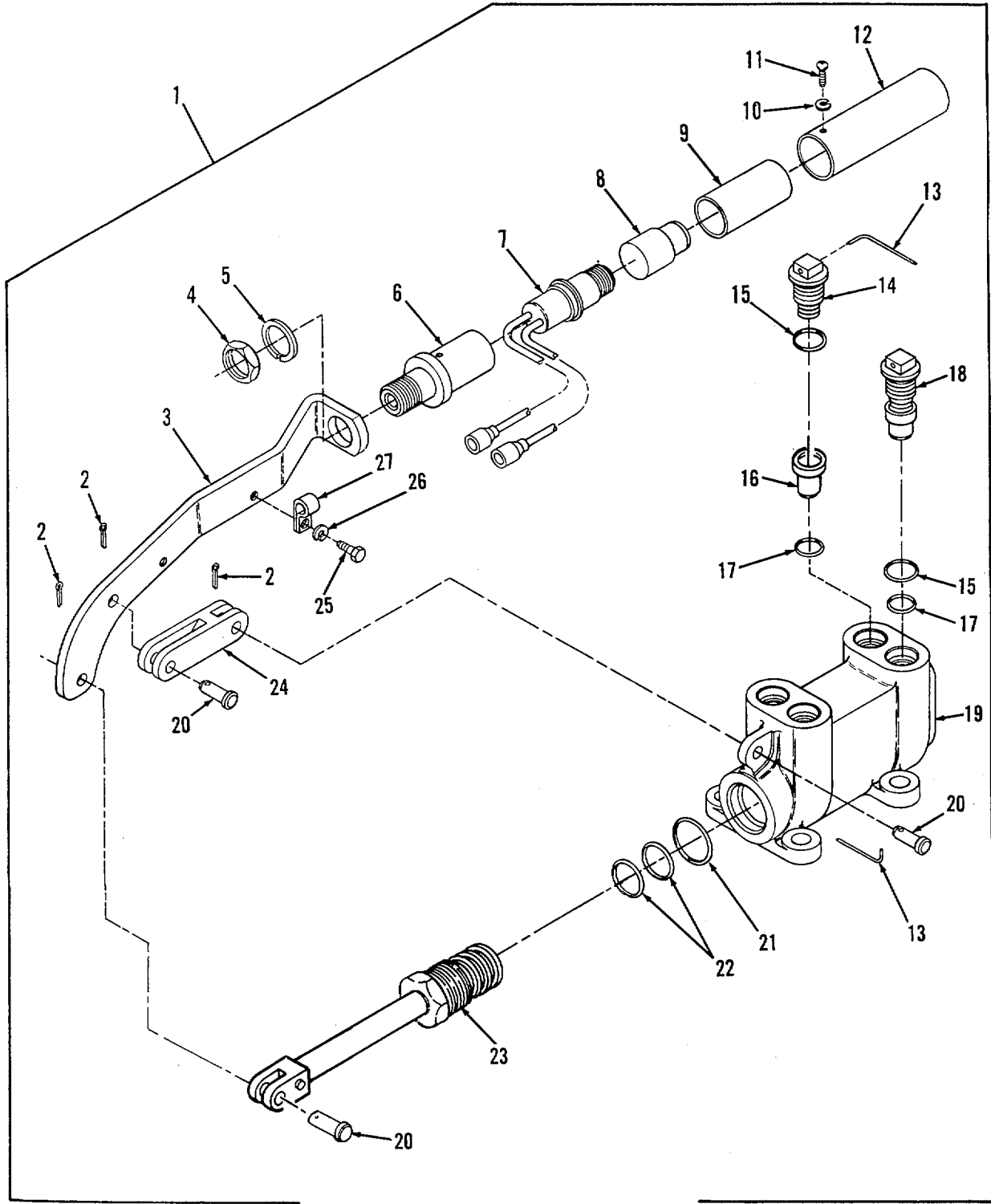

Figure 26. Purge Pump

SECTION II

TM 9-2350-256-24P-1

(1) ITEM NO	(2) SMR CODE	(3) CAGEC	(4) PART NUMBER	(5) DESCRIPTION AND USABLE ON CODES (UOC)	(6) QTY
GROUP: 0306					
FIGURE 26 PURGE PUMP					
1	PAOFF	19207	10863692	VACUUM PUMP, RECIPRO	1
2	PAOZZ	96906	MS24665-151	CPIN, COTTER	3
3	XAOZZ	19207	10863690	LEVER, MANUAL CONTRO	1
4	PAOZZ	96906	MS35691-57	NUT, PLAIN, HEXAGON	1
5	PA3ZZ	96906	MS35338-51	WASHER, LOCK	1
6	PAOZZ	19207	10934438	SHELL, ELECTRICAL	1
7	PAOZZ	18876	7064938	SWITCH, PUSH	1
8	PAOZZ	19207	10934436	CPUSH BUTTON	1
9	PAOZZ	19207	10934437	BUSHINGSLEEVE	1
10	PAOZZ	96906	M535338-43	WASHER, LOCK	1
11	PAOZZ	96906	MS35206-260	SCREW, MACHINE	1
12	PAOZZ	19207	10873724	HANDLE, MANUAL CONTR	1
13	PAOZZ	96906	MS20995NC40	WIRE, NONELECTRICAL	2
14	PAFZZ	19217	7703656	SLIDE, DIRECTIONAL C	2
15	PAFZZ	96906	MS28775-114	PACKING, PREFORMED	4
16	PAFZZ	19207	7703663	SLEEVE, DIRECTIONAL	2
17	PAFZZ	96906	MS28775-112	PACKING, PREFORMED	4
18	PAFZZ	19207	7703662	SLIDE.DIRECTIONAL C	2
19	XAFZZ	19207	7703549	BODY	1
20	XAOZZ	96906	MS35810-2	PIN STRAIGHT HEADED	3
21	PAFZZ	96906	MS28775-215	PACKING, PREFORMED	1
22	PAFZZ	96906	MS28775-210	PACKING, PREFORMED	2
23	XAFZZ	19207	7703661	ROD ASSEMBLY	1
24	XAOZZ	19207	10905212	CONNECTING LINK.RIG	1
25	PAOZZ	96906	MS90725-1	SCREW, CAP, HEXAGON H	1
26	PAOZZ	969	06 MS35335-33	WASHER, LOCK	1
27	PAOZZ	96906	MS21333-99 .	CLAMP, LOOP	1

END OF FIGURE

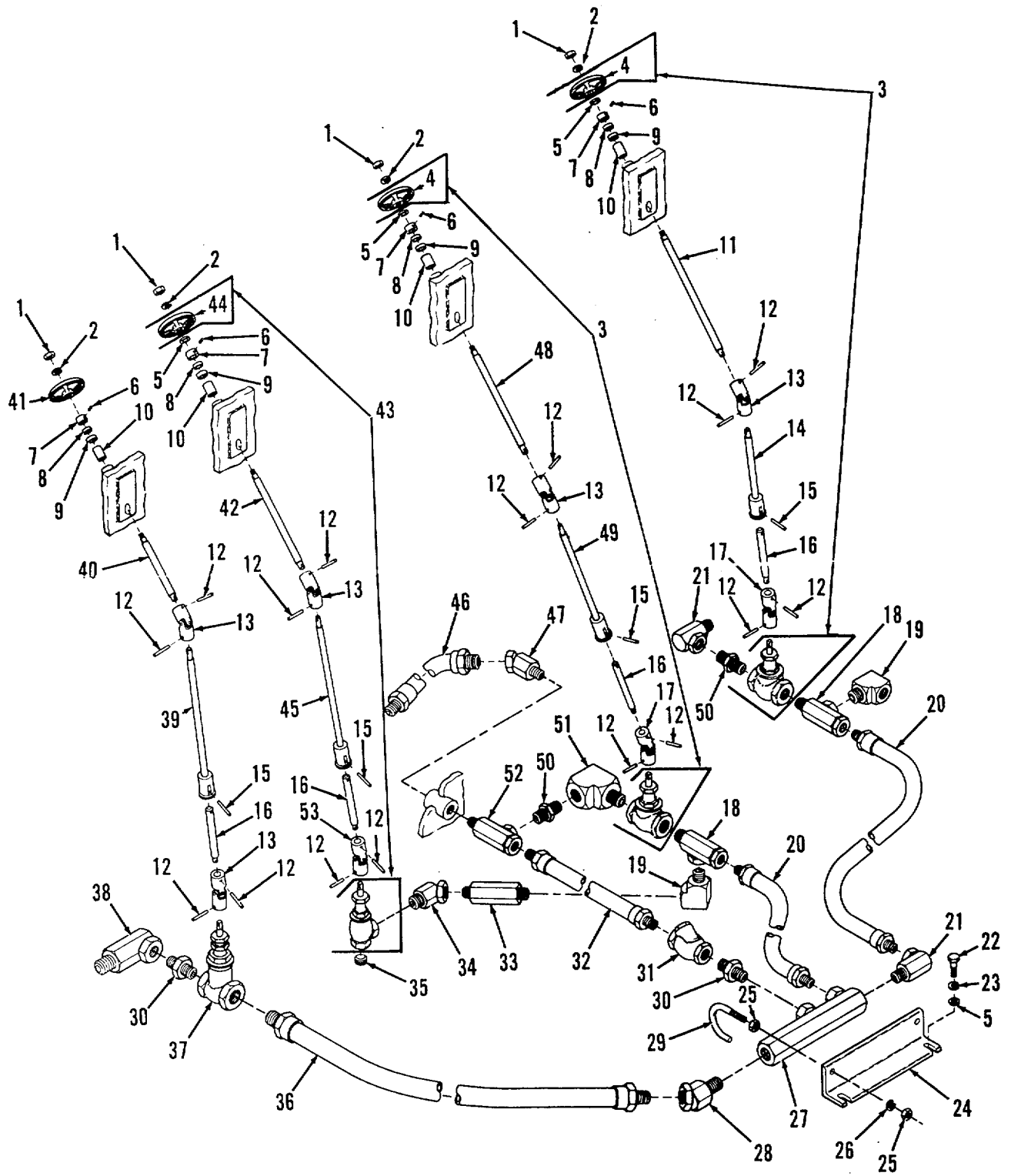

Figure 27. Fuel Control Valves, Lines and Related Parts

SECTION II

TM 9-2350-256-24P-1

(1) ITEM NO	(2) SMR CODE	(3) CAGEC	(4) PART NUMBER	(5) DESCRIPTION AND USABLE ON CODES (UOC)	(6) QTY
GROUP: 0306					
FIGURE 27. FUEL CONTROL VALVES, LINES AND RELATED PARTS					
1	PAOZZ	96906	MS51968-5	NUT, PLAIN, HEXAGON	4
2	PAOZZ	96906	MS35338-45	WASHER, LOCK.....	4
3	PAOOO	19207	8743918	VALVE, GATE	2
4	PAOZZ	19207	10866994	HANDWHEEL	1
5	PAOZZ	96906	MS27183-18	WASHER, FLAT.....	5
6	PAOZZ	96906	M551963-64	SETSCREW	4
7	PAOZZ	19207	11672195	COLLAR, SHAFT	4
8	PAOZZ	96906	M527183-21	WASHER, FLAT.....	4
9	PAOZZ	73680	63X87	SEAL, PLAIN ENCASED	4
10	PAOZZ	19207	10894397	BUSHING, SLFEVE	4
11	PAOZZ	19207	10894393-8	SHAFT, SHOULDERED	1
12	PAOZZ	96906	M5171567	PIN, SPRING.....	16
13	PAOZZ	19207	8698170	UNIVERSAL JOINT	5
14	PAOZZ	19207	10894392-5	CONTROL ROD.....	1
15	PAOZZ	96906	MS16562-52	PIN, SPRING.....	4
16	PAOZZ	19207	10894394	PIN, SHOULDER, HEADLE	4
17	PAOZZ	19207	10867018	UNIVERSAL JOINT	2
18	PAOZZ	19207	10894093	TEE, PIPE	2
19	PAOZZ	19207	11671293	ELBOW, STREET	2
20	PAOZZ	19207	11671065-9	HOSE ASSEM8LY, NONME.....	2
21	PAOZZ	19207	7356795	ELBOW, PIPE	2
22	PAOZZ	96906	MS90727-112	SCREW, CAP, HEXAGON H.....	2
23	PAOZZ	96906	M535338-48	WASHER, LOCK.....	2
24	PBOZZ	19207	11671126	BRACKET, ANGLE	1
25	PAOZZ	96906	MS51967-8	NUT, PLAIN HEXAGON	4
26	PAOZZ	96906	MS35338-46	WASHER, LOCK.....	2
27	PAOZZ	19207	10894091	ADAPTER UNION, SPECI.....	1
28	PAOZZ	63906	8695830	ELBOW, PIPE	1
29	PBOZZ	19207	11671326	BOLT, HOOK	2
30	PAOZZ	19207	8395458	NIPPLEIPIPE	2
31	PAOZZ	19207	8395464	VALVE, CHECK	1
32	PAOZZ	19207	11671065-11	HOSE ASSEMBLY, NONME	1
33	PAOZZ	19207	8395454-6	NIPPLE, PIPE	1
34	PAOZZ	63906	20MAX-20OUFS	ELBOOWPIPE	1
35	PAHZZ	81348	WW-P-471ACBB	PLUG, PIPE	1
36	PAOZZ	19207	11671065-12	HOSE ASSEMBLY, NONME	1
37	PAOZZ	75144	20-47	VALVE, GATE	1
38	PAOZZ	19207	10894097	ELBOW, PIPE	1
39	PAOZZ	19207	10894392-1	ROD, EXTENSION	1
40	PAOZZ	19207	10894393-3	ROD ENDTHREADED.....	1
41	PAOZZ	19207	8697778	HANDWHEEL	1
42	PAOZZ	19207	10894393-6	SHAFT, SHOULDERED	1
43	PAOOZ	19207	7748740-2	VALVE, ANGLE.....	1
44	PAOZZ	19207	10866994	HANDWHEEL	1
45	PAOZZ	19207	10894392-6	CONTROL ROD.....	1
46	PAOZZ	19207	10867042	HOSE ASSEMBLY, NONME	1
47	PAOZZ	19207	7356796	ELBOW, PIPE	1
48	PAOZZ	19207	10894393-7	SHAFT, SHOULDERED	1

SECTION II

TM 9-2350-256-24P-1

(1) ITEM NO	(2) SMR CODE	(3) CAGEC	(4) PART NUMBER	(5) DESCRIPTION AND USABLE ON CODES (UOC)	(6) QTY
49	PAOZZ	19207	10894392-4	CONTROL ROD.....	1
50	PADZZ	19207	8395457	NIPPLE*PIPE.....	2
51	PAOZZ	19207	10894098	ELBOW, PIPE.....	1
52	PAOZZ	19207	11672196	TEE, PIPE.....	1
53	PAOZLZ	19207	10867018-1	UNIVERSAL JOINT.....	1

END OF FIGURE

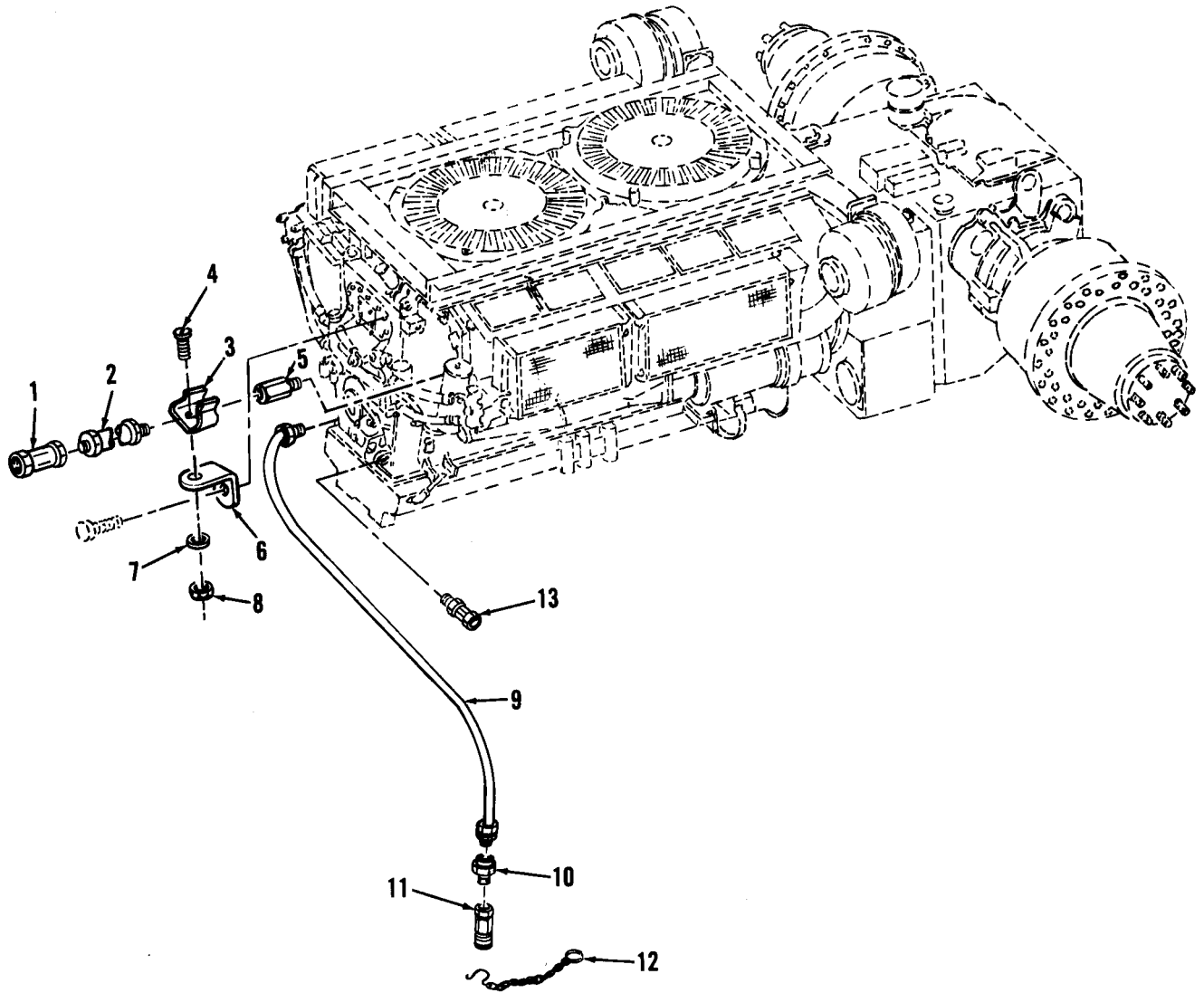

Figure 28. Engine Fuel Lines and Fittings

SECTION II		TM9-2350-256-24P-1			
(1)	(2)	(3)	(4)	(5)	(6)
ITEM	SMR		PART		
NO	CODE	CAGEC	NUMBER	DESCRIPTION AND USABLE ON CODES(UOC)	QTY
				GROUP: 0306	
				FIGURE 28. ENGINE FUEL LINES AND FITTINGS	
1	PAOZZ	81361	E150-1-12-5-1A	COUPLING HALF,QUICK	1
2	PAOZZ	19207	10867369	HOSE ASSEMBLY,NONME	1
3	PAOZZ	81349	M24066/2-312	CLIP,SPRING TENSION	1
4	PAOZZ	96906	MS35206-226	SCREW,MACHINE	1
5	PAOZZ	21450	444017	REDUCER,PIPE	1
6	PAOZZ	96906	MS9599-216	BRACKET,ANGLE	1
7	PAOZZ	96906	MS9320-07	WASHER,FLAT	1
8	PAOZZ	96906	MS21042-06	NUT,SELF-LOCKING,EX	1
9	PAOZZ	19207	10911115	HOSE ASSEMBLY,NONME	1
10	PAOZZ	19207	11671484	ADAPTER,STRAIGHT,PI	1
11	PBOZZ	81361	E150-1-12-6-1A	COUPLING HALF,QUICK	1
12	PAOZZ	19207	10894258	RING,CONNECTING,ROU	1
13	PAOZZ	78357	E150-1-12-1-1A	COUPLING HALF,QUICK	1

END OF FIGURE

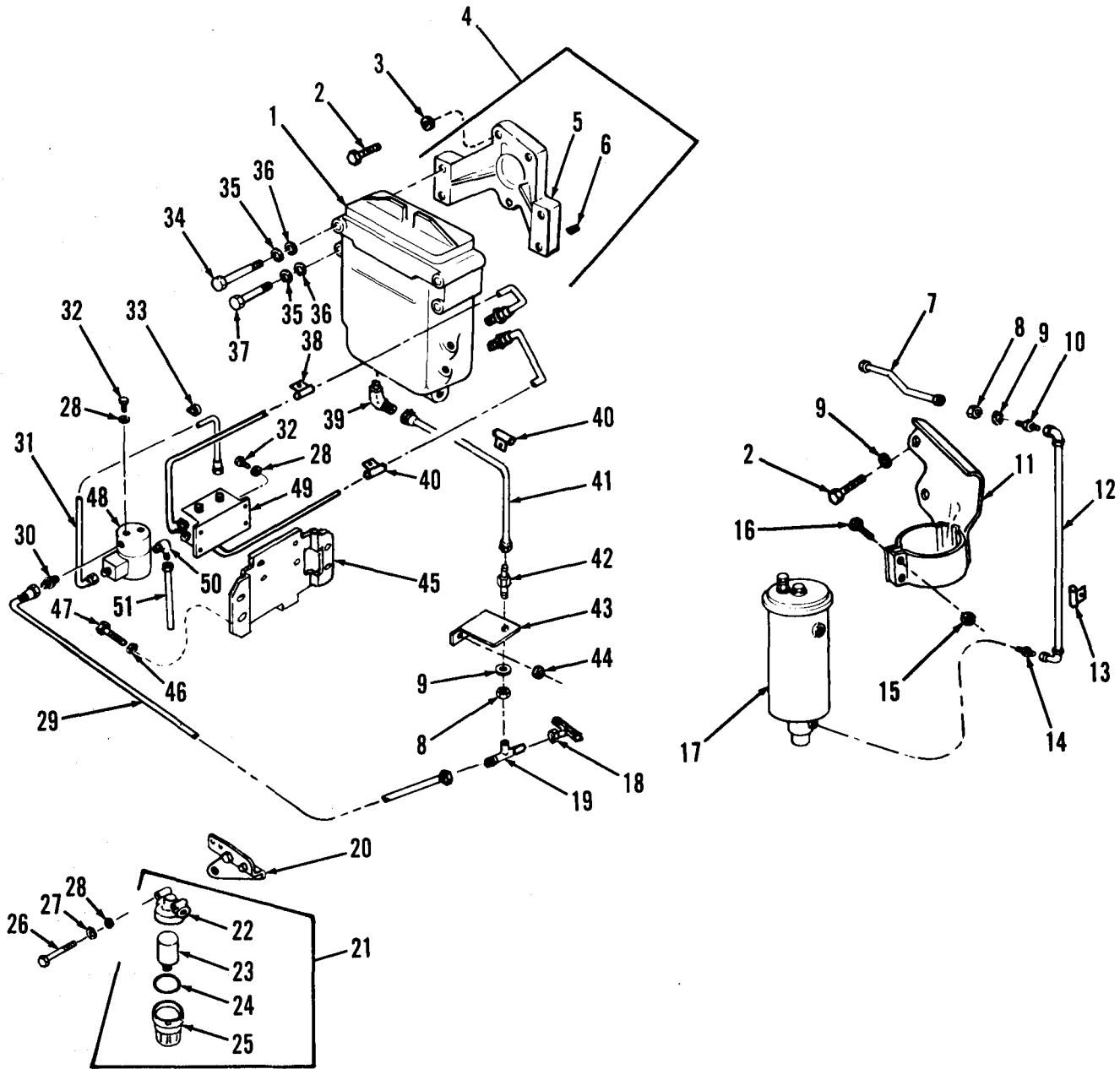

Figure 29. Primary Fuel Filter, Water/Separator Fuel Filter, Flame Heater Fuel Filter and Associated Parts

SECTION II

TM 9-2350-256-24P-1

(1) ITEM NO	(2) SMR CODE	(3) CAGEC	(4) PART NUMBER	(5) DESCRIPTION AND USABLE ON CODES (UOC)	(6) QTY
GROUP: 0309					
FIGURE 29. PRIMARY FUEL FILTER, WATER/SEPARATOR FUEL FILTER, FLAME HEATER FUEL FILTER AND ASSOCIATED PARTS					
1	PFOOO	19207	11602063	FILTER, FLUID SEE FIGURE 30 FOR PARTS BREAK OUT	1
2	PAHZZ	96906	MS18153-88	SCREW, CAP, HEXAGON H.....	3
3	PAHZZ	88044	AN960-716	WASHER, FLAT.....	3
4	PAHHH	19207	10951434	BRACKET, FILTER MOUN.....	1
5	XAHZZ	19207	10951434-1	.BRACKET&.....	1
5	PAHZZ	80205	NAS1222-5D	.INSERT, SCREW THREAD.....	4
7	PAOZZ	96906	MS8005E100C	HOSE ASSEMBLY , NONME	1
8	PFOZZ	96906	MS51860-53	LOCKNUTITUBE FITTIN	1
9	PAOZZ	96906	MS35338-47	WASHER, LOCK.....	4
10	PAOZZ	96906	MS24393-4	NIPPLE, TUBE.....	1
11	PAOZZ	19207	11684295	BRACKET, MOUNTING, FI	1
12	PAOZZ	96906	MS8005E230F135	HOSE ASSEMBLY, NONME	1
13	PAOZZ	96906	MS21333-110	CLAMP.LOOP.....	1
14	PAOZZ	19207	11684261	FILTER, FLUID	1
15	PADZZ	96906	MS21045-5	NUT, SELF-LOCKING, HE	2
16	PAOZZ	96906	MS90726-36	SCREW, CAP, HEXAGON H.....	2
17	PBOOO	19207	12254221	FILTER, FLUID SEE FIGURE 30 FOR PARTS BREAKOUT	1
18	PAOZZ	96906	MS35782-1	COCKDR4IN	1
19	PFOZZ	19207	11668629	TEE, PIPE TO TU3E	1
20	PFHZZ	19207	11684128	BRACKET, MOUNTING.....	1
21	PAOOO	96906	MS51085-1	FILTER, FLUIDI)	1
22	XAOZZ	19207	7416621	.HEAD, FILTER.....	1
23	PAOZZ	90005	569807-02	.FILTER ELEMENT, FLUI	1
24	PAOZZ	19207	7413738	.PACKING, PREFORMED	1
25	XAOZZ	90005	26413	.BOWL, SEDIMENT	1
26	PAOZZ	96906	MS35266-70	SCREW, MACHINE	2
27	PAOZZ	96906	MS35338-43	WASHER, LOCK.....	2
28	PAOZZ	88044	AN960-10	WASHER, FLAT.....	8
29	PAOZZ	96906	MS8005E140A	HOSE ASSEMBLY, NONME	1
30	PAOZZ	96906	MS51500A4-4S	ADAPTER, STRAIGHT, PI.....	1
31	PAOZZ	19207	11684127	WIRING HARNESS	1
32	PAOZZ	21450	425859	BOLT, ASSEMBLED WASH	6
33	PAOZZ	96905	MS21333-98	CLAMP, LOOP.....	1
34	PAOZZ	96906	MS90726-52	BOLTIMACHINE	2
35	PAOZZ	96906	MS35338-45	WASHER, LOCK.....	4
36	PAOZZ	88044	AN960-516	WASHER, FLAT.....	4
37	PAOZZ	96906	M590727-48	BOLT, MACHINE	2
38	PAOZZ	96906	MS21333-62	CLAMP, LOOP.....	1
39	PAOZZ	19207	11684260	FILTER ELEME-NTFLUI.....	1
40	PAOZZ	96906	MS21333-120	CLAMP, LOOP.....	2
41	PAOZZ	96906	MS8005E160E270	HOSE ASSEMBLY, NONME	1
42	PFOZZ	79470	C5275X4	ADAPTER, STRAIGHT, PI.....	1
43	PFOZZ	19207	11684126	BRACKET, ANGLE	1

SECTION II

TM 9-2350-256-24P-1

(1) ITEM NO	(2) SMR CODE	(3) CAGEC	(4) PART NUMBER	(5) DESCRIPTION AND USABLE ON CODES (UOC)	(6) QTY
44	PAOZZ	96906	MS21045-6	NUT, SELF-LOCKING, HE	1
45	PFFZZ	19207	11684019	BRACKET, ENGINE ACCE.....	1
46	PAOZZ	96906	MS35335-34	WASHERVLOCK	4
47	PAOZZ	96906	MS90726-33	BOLTVMACHINE	4
48	PAOZZ	19207	11668627	VALVE, SOLENOI.....	1
49	PAOZZ	19207	11668625	SEPARATOR, WATER, LIQ	1
50	PAOZZ	96906	M520822-4-4	ELBOW, PIPE TO TUBE	1
51	PAOZZ	19207	11684022	TUBE ASSEMBLY, METAL	1

END OF FIGURE

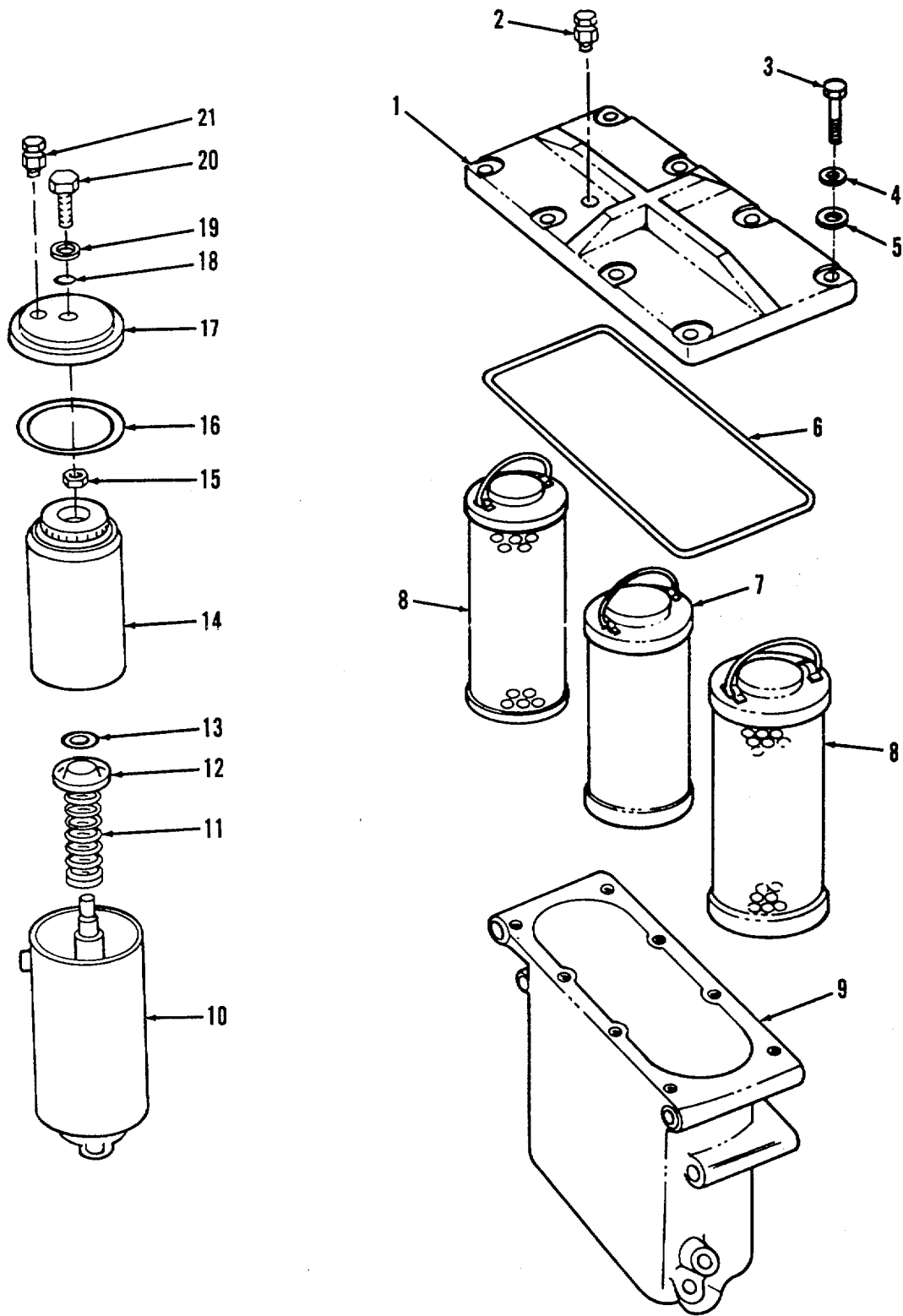

Figure 30 . Primary Fuel Filter and Water Separator Fuel Filter

SECTION II

TM 9-2350-256-24P-1

(1) ITEM NO	(2) SMR CODE	(3) CAGEC	(4) PART NUMBER	(5) DESCRIPTION AND USABLE ON CODES (UOC)	(6) QTY
GROUP: 0309					
FIGURE 30 PRIMARY FUEL FILTER AND					
WATER SEPARATOR FUEL					
FILTER					
1	XAOZZ	08181	28M94	COVER	1
2	PAOZZ	19207	12254231	PLUG, VENT	1
3	PAOZZ	80204	81821BH025CIOON	SCREW, CAP, HEXAGON H.....	8
4	PAOZZ	96906	MS35338-44	WASHER, LOCK.....	8
5	PAOZZ	96906	MS27183-10	WASHER*FLAT	8
6	PAOZZ	19207	11610232	PACKING, PREFORMED PART OF KIT P/N..... 5702738	1
7	PAOZZ	08181	A-3002-1	FILTER ELEMENT, FLUI	1
8	KFOZZ	19207	11602062	ELEMENT, FILTER PART OF KIT P/N..... 5702738	2
9	XAOZZ	08181	28M68	BODY, FILTER.....	1
10	XAOZZ	19207	11641746	BODY ASSEMBLY, FILTE	1
11	XAOZZ	19207	11641867	SPRING, HELICAL, COMP	1
12	XAOZZ	19207	11641868	RETAINER, FILTER ELE	1
13	PAOZZ	96906	MS29513-116	PACKING, PREFORMED PART OF KIT P/N..... 5704487	1
14	PAOZZ	90005	CF8EID	FILTER ELEMENT, FLUI PART OF KIT P/N..... 5704487C.....	1
15	PAOZZ	96906	MS51922-17	NUT, SELF-LOCKING, HE	1
16	KFOZZ	19207	11641744	PACKING, PREFORMED PART OF KIT P/N..... 5704487	1
17	XAOZZ	19207	11641745	HEAD, FUEL FILTER.....	1
18	KFOZZ	19207	11541857	GASKET PART OF KIT P/N 5704487	1
19	PAOZZ	96906	MS27183-14	WASHER, FLAT PART OF KIT P/N 5704487	1
20	PAOZZ	80204	B1821BH038C175N	SCREW, CAP, HEXAG9N H.....	1
21	PAOZZ	19207	12254231	PLUG, VENT	1

END OF FIGURE

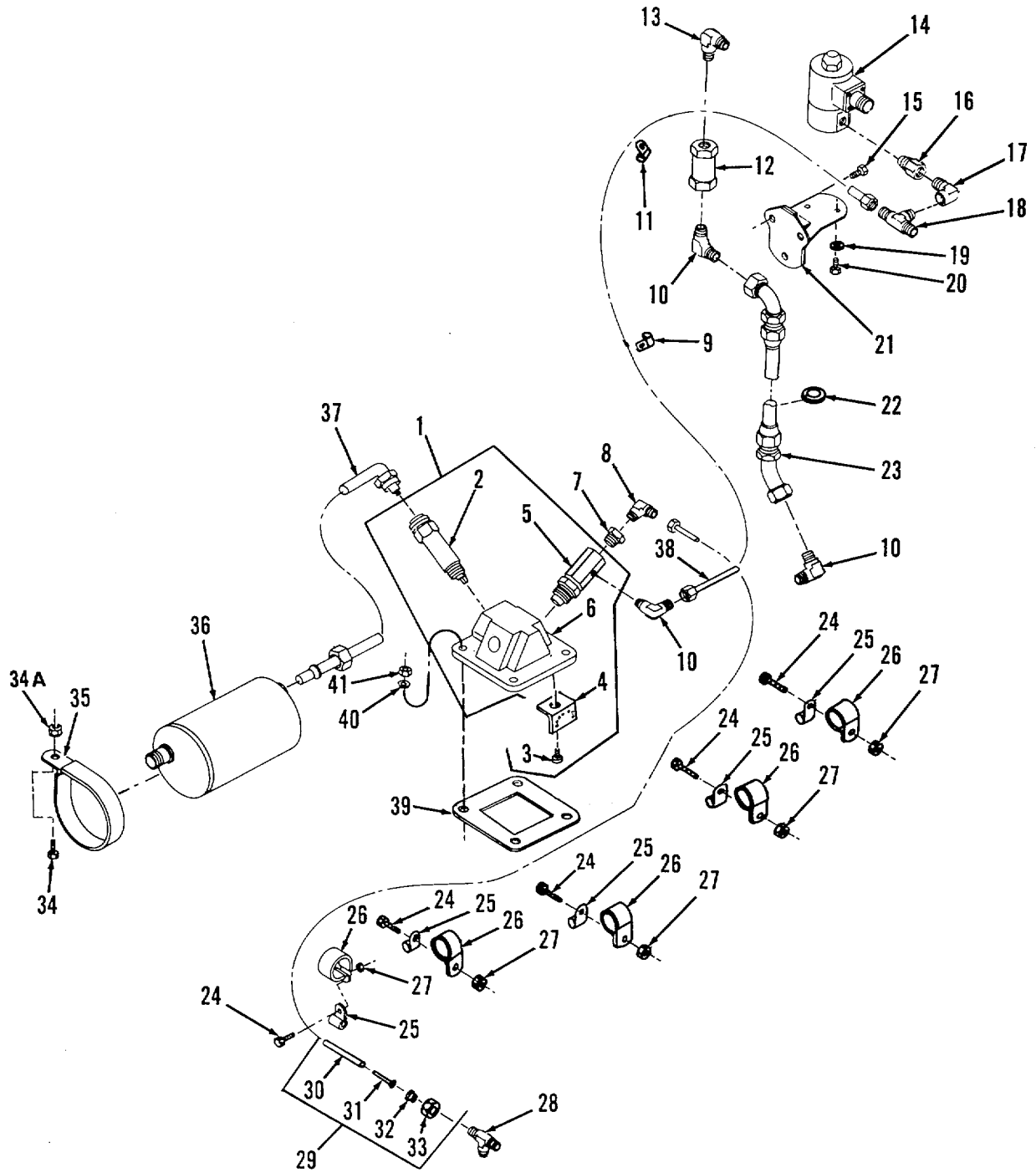

Figure 31. Manifold Heater Assembly (Left Bank)

SECTION II

TM 9-2350-256-24P-1

(1) ITEM NO	(2) SMR CODE	(3) CAGEC	(4) PART NUMBER	(5) DESCRIPTION AND USABLE ON CODES (UOC)	(6) QTY
GROUP: 0311					
FIGURE 31. MANIFOLD HEATER ASSEMBLY (LEFT BANK)					
1	PAOFF	19207	7062195	HEATER ASSEMBLY	1
2	PAOZZ	11583	ED89D	.SPARK PLUG	1
3	XAOZZ	96906	MS35190-251	.SCREW, MACHINE	1
4	XAOZZ	19207	11642093	.BAFFLE, HEATER	1
5	XAOZZ	19207	12254278	.NOZZEL ASSEMBLY, FLA	1
6	XAOZZ	19207	11642092-1	.HOUSING.....	1
7	PAOZZ	96906	MS14315-1XA	BUSHING, PIPE.....	1
6	PAOZZ	96906	MS51815-ISS	ELBOW, PIPE TO TUBE	1
9	PAOZZ	96906	M521333-98	CLAMP.LOOP	1
10	PAOZZ	96906	MS20822-4	ELBOW, PIPE TO TUBE	3
11	PAOZZ	96906	MS21333-109	CLAMP, LOOP	1
12	PAOZZ	19207	11684097	VALVE, CHECK	1
13	PAOZZ	19207	10921622-2	ELBOW, PIPE	1
14	PAOZZ	81978	V5J21735	VALVE, SOLENOID C.....	1
15	PAOZZ	24617	192417	SCREW, ASSEMBLED WAS	3
16	PAOZZ	81343	2-2 130139C	COUPLING, PIPE	1
17	PAOZZ	21450	454108	ELBOW, PIPE	1
18	PAOZZ	96906	MS20825-4	TEE, PIPE r0 TUBECl.....	1
19	PAOZZ	88044	AN960-10	WASHER, FLATC	2
20	PAOZZ	21450	425828	BOLT, ASSEMBLED WASH	2
21	PFOZZ	19207	11684101	BRACKET, SOLENOID.....	1
22	PAOZZ	81349	C3030	GROMMET, NONMETALLIC	1
23	PAOZZ	96906	MS8005EOB8E180	HOSE ASSEMBLY, NONME	1
24	PAOZZ	96906	MS35207-267	SCREW, MACHINE	5
25	PAOZZ	96906	MS21333-65	CLAMP, LOOP	5
26	PAOZZ	96906	MS21333-77	CLAMP, LOP	5
27	PA3ZZ	96906	M521083N3	NUT, SELF-LOCKING, HE	5
28	PAOZZ	19207	423637	TEE, PIPE TO TUE	1
29	AOOOO	19207	10882779	TUBE, ASSEMBLY	1
30	MOOZZ	83616	TD2-03420	.TUBING, NONMETALLIC MAKE FROM NSN..... 4720-00-804-9249 60 INCHES.	1
31	PAOZZ	19207	11682596-1	.INSERT, TUBE FITTING	2
32	PAOZZ	96906	MS21922-2	.SLEEVE, CLINCH, TUBE	2
33	PAOZZ	96906	MS51823-1	.NUT, TUBE COUPLING	2
34	PAOZZ	96906	MS90727-33	SCREW, CAP, HEXAGON H.....	2
34A	PAOZZ	96906	MS21044N5	NUT, SELF-LOCKING, HE	2
35	PAOZZ	19207	10865374	CLAMP, LOOP	2
36	PAOZZ	50148	305001	IGNITION UNIT, MANIF.....	1
37	PAOZZ	19207	7062196-1	LEAD AND CONDUIT AS	1
38	PAOZZ	19207	11684024	TUBE ASSEMBLY, METAL	1
39	PAOZZ	19207	4682503	GASKET.....	1
40	PAOZZ	29201	84001-1	WASHER, FLAT.....	4
41	PAOZZ	96906	MS21044N5	NUT, SELF-LOCKING, HE	4

END OF FIGURE

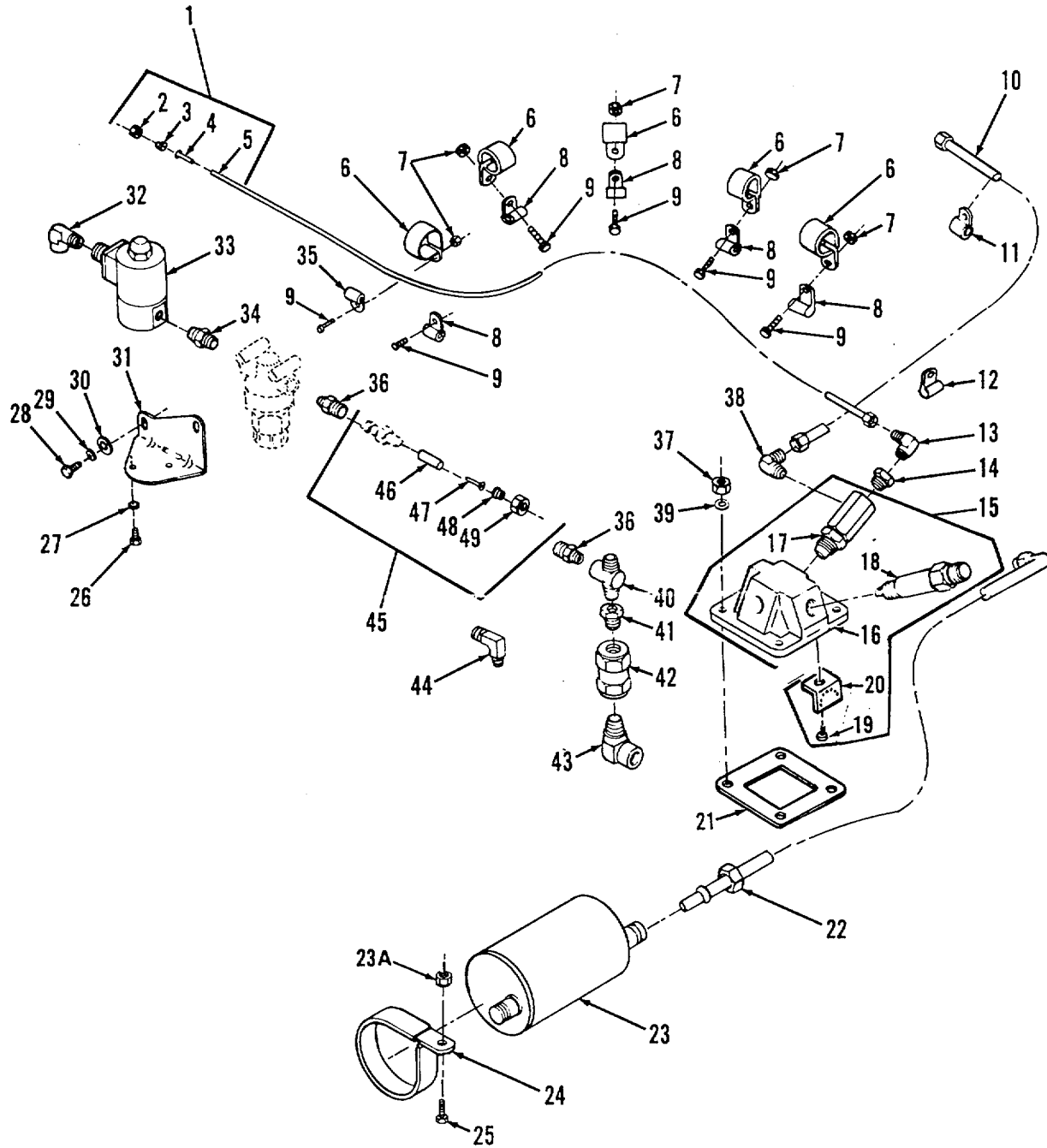

Figure 32. Manifold Heater Assembly (Right Bank)

SECTION II

TM 9-2350-256-24P-1

(1) ITEM NO	(2) SMR CODE	(3) CAGEC	(4) PART NUMBER	(5) DESCRIPTION AND USABLE ON CODES (UOC)	(6) QTY
GROUP: 0311					
FIGURE 32. MANIFOLD HEATER ASSEMBLY					
(RIGHT BANK)					
1	AGOOO	19207	10882780	TUBE ASSEMBLY	31
2	PAOZZ	96906	MS21921-2	.NUT, TUBE COUPLING	1
3	PAOZZ	96906	MS21922-2	SLEEVE, CLINCH, TUBE	2
4	PA9ZZ	19207	11682596-1	INSERT.TUBE FITTING	2
5	MOOZZ	83616	TD2-03420	TUBING, N3NMETALLIC MAKE FROM NSN	1
				4720-00-804-9249, 75 INCHES	
6	PAOZZ	96906	MS21333-77	CLAMP, LOOP	5
7	PAOZZ	96906	MS21083N3	NUT, SELF-LOCKING, HE	5
8	PAOZZ	96906	MS21333-65	CLAMP, LOOP	5
9	PAOZZ	96906	MS35207-267	SCREW, MACHINE	5
10	PAOZZ	19207	11684213	TUBE ASSEMBLY, METAL	1
11	PAOZZ	96906	MS21333-109	CLAMP, LOOP	1
12	PAOZZ	96906	MS21333-98	CLAMP, LOOP	1
13	PAOZZ	96906	MS51815-1	ELBOW, PIPE TO TUBE	1
14	PAOZZ	96906	MS14315-IXA	BUSHING, PIPE	1
15	PFOQO	59501	10-187565-2	HEATER, COOLANT, ENGI	1
16	XAOZZ	19237	11642092-2 .	HOUSING.....	1
17	XAOZZ	19207	12254278	NOZZEL ASSEMBLY*FLA.....	1
18	PAOZZ	11583	ED890	SPARK PLUG	1
19	XAOZZ	19207	11642093	BAFFLE, HEATER	1
20	XA3ZZ	96906	MS35190-251	SCREW, MACHINE	1
21	PAOZZ	19207	8682503	GASKET.....	1
22	PAOZZ	19207	7062196-1	LEAD AND CONDUIT AS.....	1
23	PAOZZ	50148	305001	IGNITION UNIT, MANIF.....	1
23A	PAOZZ	96906	MS21044N5	NUT, SELF-LOCKING, HE	2
24	PAOZZ	19207	10865374	CLAMPLOOP.....	2
25	PAOZZ	96906	MS90727-33	SCREW, CAP, HEXAGON H.....	2
26	PAOZZ	21450	425828	BOLT, ASSEMBLED WASH	2
27	PAOZZ	88044	AN960-10	WASHER, FLAT.....	2
28	PAOZZ	96906	MS90727-3	SCREW, CAP, HEXAGON H.....	2
29	PAOZZ	96966	MS35335-33	WASHER, LOCK.....	2
30	PAOZZ	96906	MS9320-10	WASHER, FLAT.....	2
31	PFOZZ	19207	11684100	BRACKET, ANGLE	2
32	PA3ZZ	88044	AN914-1	ELBOW, PIPE	1
33	PAOZZ	91978	V5J21735	VALVE, SOLENOID	1
34	PASZZ	79470	C3069X2	NIPPLE, PIPE	1
35	PAOZZ	96906	MS21333-97	CLAMP, LOOP	1
36	PAOZZ	96906	MS51819-3	ADAPTER, STRAIGHT, PI.....	2
37	PAOZZ	96906	MS21044N5	NUT, SELF-LOCKING, HE	4
38	PAOZZ	96906	MS20822-4	ELBOW, PIPE TO TUBE	1
39	PAOZZ	96906	M527183-12	WASHER, FLAT.....	4
40	PAOZZ	19207	10865466	TEE, PIPE	1
41	PAOZZ	34623	A1265	BUSHING, PIPE.....	1
42	PAOZZ	192J07	11684096	FILTER, FLUI	1
43	PAOZZ	19207	8365771	ELBOW, PIPE	1
44	PAOZZ	24617	444025	BUSHING, PIPE.....	1
45	AODOO	19207	1085565122	TUBE ASSEMBLY	1
46	MGOZZ	19207	7017826	.TUBING, NONMETALLIC MAKE FROM NSN.....	1

SECTION II

TM 9-2350-256-24P-1

(1) ITEM NO	(2) SMR CODE	(3) CAGEC	(4) PART NUMBER	(5) DESCRIPTION AND USABLE ON CODES (UOC)	(6) QTY
47	PAOZZ	19207	11642119	4710-00-805-4149..... • INSERT, TUBE FITTING*	2
48	PAOZZ	96906	MS51825-3A	• SLEEVE, CLINCH, TUBE	2
49	PAOZZ	96906	M551823-3	• NUT, TUBE COUPLING	2

END OF FIGURE

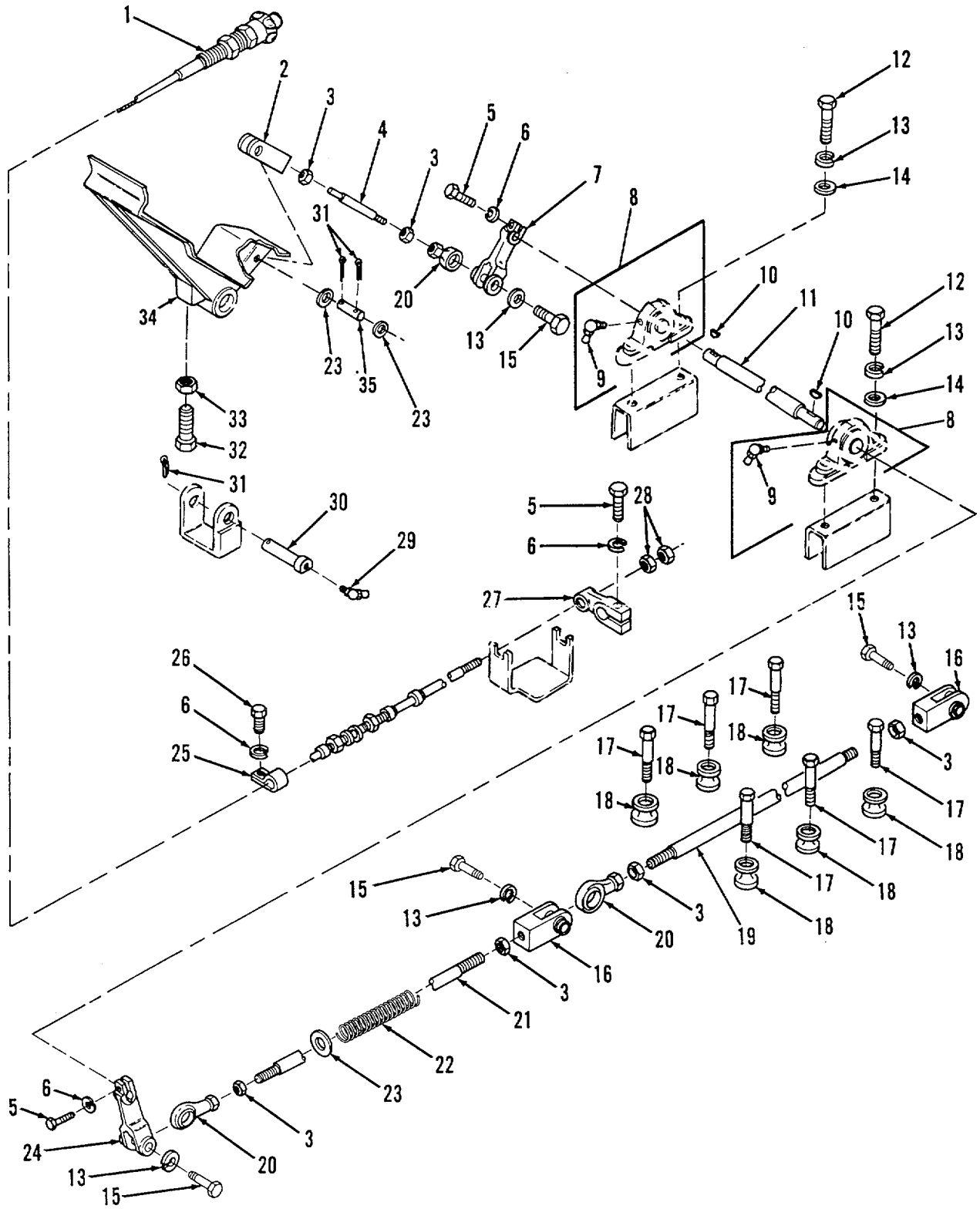

Figure 33 . Accelerator Controls and Linkages (Sheet 1 of 2)

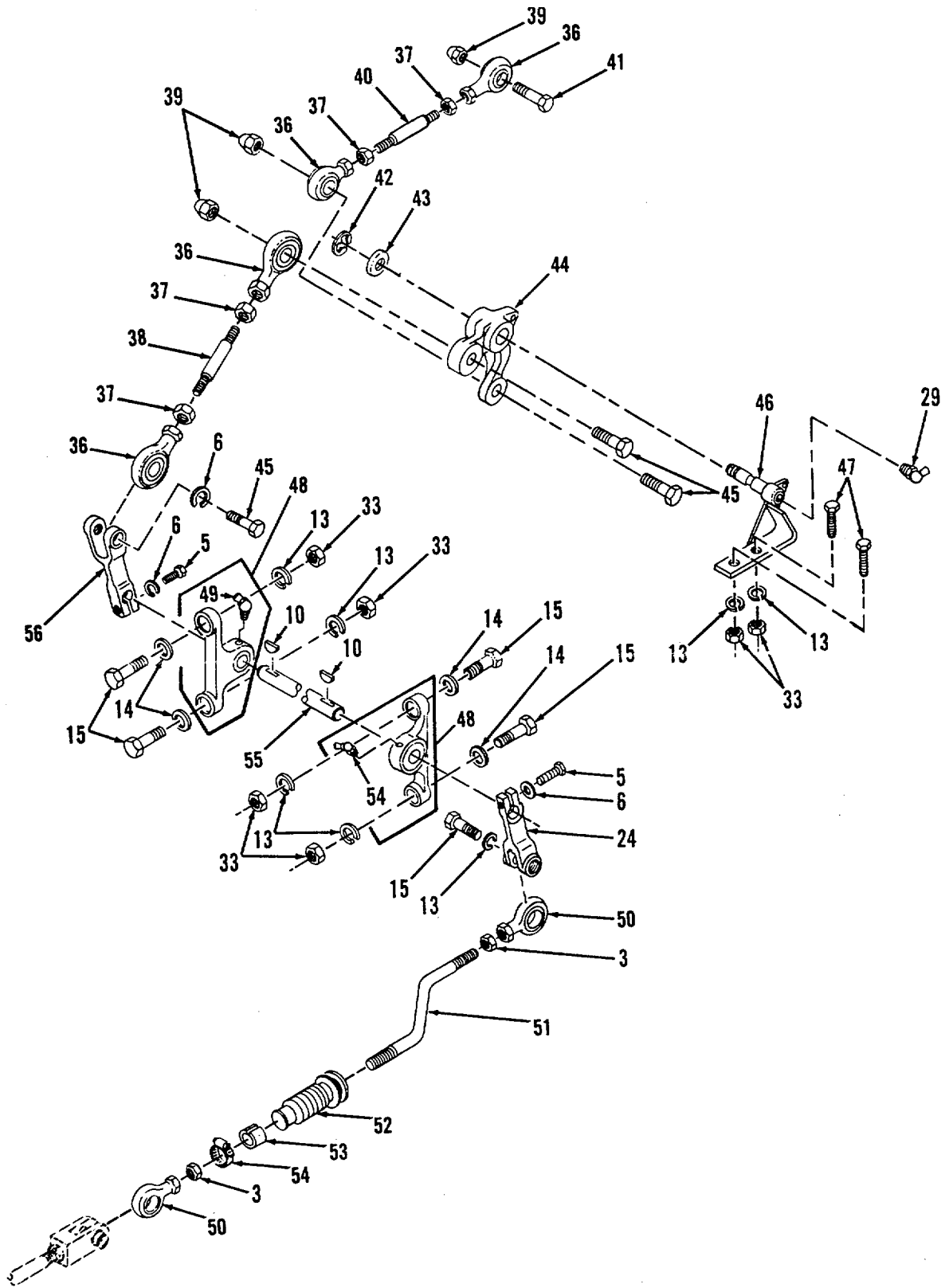

Figure 33 . Accelerator Controls and Linkages (Sheet 2 of 2)

SECTION II

TM 9-2350-256-24P-1

(1) ITEM NO	(2) SMR CODE	(3) CAGEC	(4) PART NUMBER	(5) DESCRIPTION AND USABLE ON CODES (UOC)	(6) QTY
GROUP: 0312					
FIGURE 33. ACCELERATOR CONTROLS AND LINKAGES					
1	PAOZZ	19207	7992113	CONTROL ASSEMBLY, PU	1
2	PAOZZ	19207	10884883	CLEVIS, ROD END	1
3	PAOZZ	96906	MS35691-21	NUT, PLAIN, HEXAGON	8
4	PFOZZ	19207	8764549	STUD, PLAIN	1
5	PAOZZ	969C6	MS90727-8	SCREW, CAP, HEXAGON H.....	5
6	PAOZZ	96906	MS35338-44	WASHER LOCK.....	7
7	PBOZZ	19207	8764570	CONNECTING LINK, RIG.....	1
8	PAOOO	19207	11672031-2	BEARING UNIT, BALL.....	2
9	PAOZZ	96906	MS15001-3	FITTING, LUBRICATION	1
10	PAOZZ	96906	MS35756-5	KEY, WOODRUFF.....	2
11	PFOZZ	19207	8764565	SHAFT, STRAIGHT	1
12	PAOZZ	96906	MS90727-64	SCREW, CAP, HEXAGON H.....	4
13	PAOZZ	96906	MS35338-46	WASHER, LOCK.....	15
14	PAOZZ	96906	MS27183-14	WASHER.FLAT.....	8
15	PAOZZ	96906	MS90727-63	SCREW, CAP, HEXAGON H.....	9
16	PAOZZ	19207	10862100	CLEVIS, ROO END.....	2
17	PAOZZ	19207	B764548	BOLT, SHOULDER.....	6
18	PAOZZ	19207	8764547	ROLLER, GUIDE, STEERI	6
19	PAOZZ	19207	8741972	CONNECTING LINK, RIG.....	1
20	PAOZZ	19207	8741800-1	BEARING, PLAIN, ROD E	3
21	PAOZZ	19207	10884882	ROD, THREADED END.....	1
22	PAOZZ	19207	7407083	SPRING, HELICAL, COMP.....	2
23	PAOZZ	969036	MS27183-18	WASHER, FLAT.....	3
24	PFOZZ	19207	10984886	LEVER, REMOTE CONTRO	2
25	PAOZZ	19207	7714369	CLAMP, LOOP	1
26	PADZZ	96906	MS35207-277	SCREW, MACHINE	1
27	PBOZZ	19207	7699367	LEVER, REMOTE CONTRO	1
28	PAOZZ	96906	MS35691-5	NUT, PLAIN, HEXAGON	2
29	PAOZZ	96906	MSI5001-4	FITTING, LUBRICATION	2
30	PAOZZ	19207	10884893	PIN, STRAIGHT, HEADED.....	1
31	PAOZZ	96906	MS24665-353	PIN, COTTER	3
32	PAOZZ	96906	M590726-67	SCREW, CAP, HEXAGON Ho.....	1
33	PAOZZ	96906	MS91968-8	NUT, PLAIN, HEXAGON	7
34	PBOZZ	19207	10884892	PEDAL, CONTROL	1
35	PAOZZ	96906	MS51932-101	PIN, STRAIGHTHEADLE.....	1
36	PAOZZ	19207	7388852	BEARING, PLAIN, ROD E	4
37	PAOZZ	96906	MS35691-13	NUT.PLAIN, HEXAGON	4
38	PAOZZ	19207	11671011-1	STUD, SHOULDERED	1
39	PAOZZ	96906	MS21044-N4	NUT, SELF-LOCKING.HE	3
40	PAOZZ	19207	11671011-2	STUD, SHOULDERED	1
41	PAOZZ	96906	MS90727-10	SCREW, CAP, HEXAGON H.....	1
42	PAOZZ	96906	MS16633-1062	RINGRETAINING	1
43	PAOZZ	96906	MS27183-21	WASHER, FLAT.....	1
44	PAOZZ	19207	11671010	BELL CRANK.....	1
45	PAOZZ	80204	B1821BHO25F138N	SCREW, CAP, HEXAGON H.....	3
46	PAOZZ	19207	11671007	BRACKET, MUUNTING.....	1
47	PAOZZ	96906	MS90726-60	SCREW, CAP, HEX HEAOCCCD	2
48	PAOOO	19207	11572031-1	BEARING UNIT, BALL.....	2

SECTION II

TM 9-2350-256-24P-1

(1) ITEM NO	(2) SMR CODE	(3) CAGEC	(4) PART NUMBER	(5) DESCRIPTION AND USABLE ON CODES (UOC)	(6) QTY
49	PAOZZ	96906	MS15001-4	FITTING, LUBRICATION.....	1
50	PAOZZ	19207	8376284	BEARING, PLAIN, ROD E	2
51	PBOZZ	19207	8764551	ROD, THREADED ENDO*.....	1
52	PAOZZ	19207	7385092	BELLOWS, PROTECTION	1
53	PAOZZ	19207	8764546	BUSHINGTNONMETALLIC	1
54	PAOZZ	96906	MS35842-10	CLAMP, HOSE.....	1
55	PAOZZ	19207	11671013	SHAFT, STRAIGHT	1
56	PAOZZ	19207	11671014	CLEVISTACCELERATOR	1

END OF FIGURE

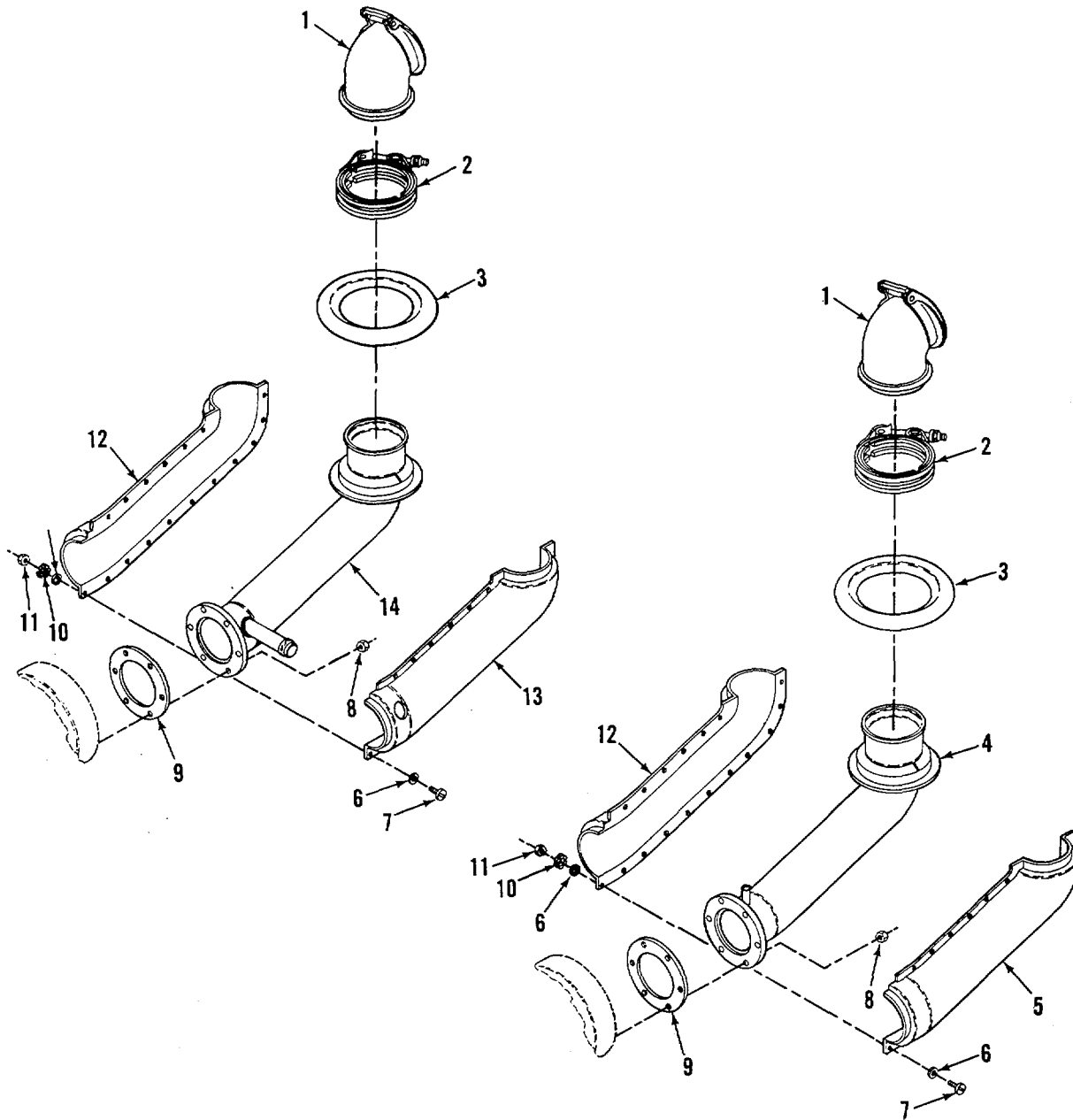

Figure 34 . Exhaust System and Related Parts

SECTION II

TM 9-2350-256-24P-1

(1) ITEM NO	(2) SMR CODE	(3) CAGEC	(4) PART NUMBER	(5) DESCRIPTION AND USABLE ON CODES (UOC)	(6) QTY
GROUP: 0401					
FIGURE 34. EXHAUST SYSTEM AND RELATED. PARTS					
1	PAOZZ	19207	10940879	CAP ASSEMBLY, PROTEC.....	2
2	PAOZZ	19207	8711311	COUPLING, CLAMP, GROO	2
3	PAOZZ	19207	11672102	PACKING, PREFORMED	2
4	PAOZZ	19207	11671488	PIPE, EXHAUST	2
5	PAOZZ	19207	11671492-1	INSULATION PIPE COV.....	1
6	PAOZZ	96906	MS15795-806	WASHER, FLAT.....	6
7	PAOZZ	96906	MS51957-28	SCREW, MACHINE	34
8	PAOZZ	15653	SPL51712-6	NUT, SELF-LOCKING, HE	12
9	PAOZZ	19207	12354303	GASKET.....	2
10	PAOZZ	96906	MS35335-58	WASHER, LOCK.....	34
11	PAOZZ	96906	MS35649-264	NUT, PLAIN, HEXAGON	34
12	PAOZZ	19207	11671492-2	INSULATION PIPE COV.....	2
13	PAOZZ	19207	11671491	INSULATION PIPE COV.....	1
14	PAOZZ	19207	11671489	PIPE.EXHAUST	1

END OF FIGURE

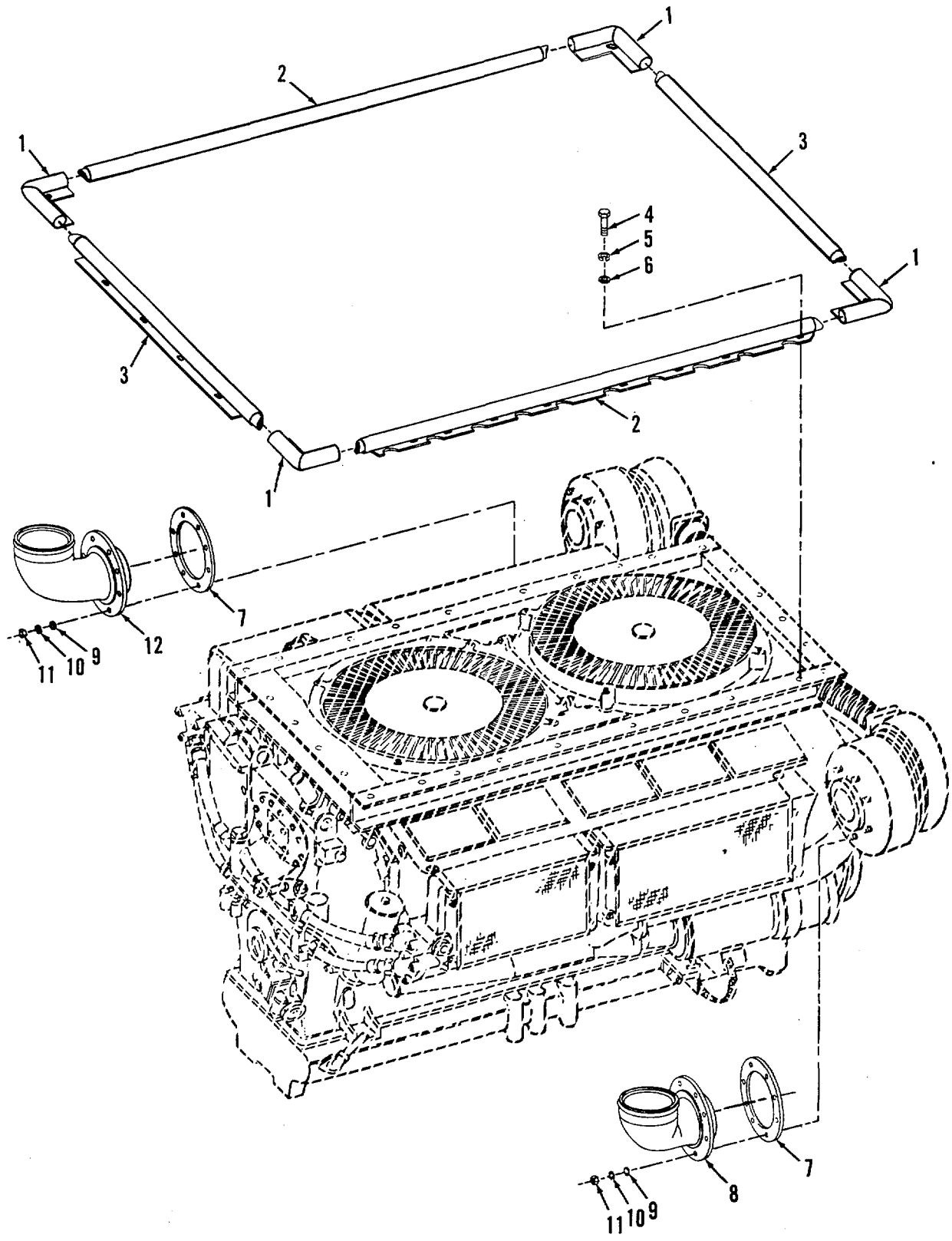

Figure 35 . Engine Seal, Air Inlet and Related Parts

SECTION II		TM9-2350-256-24P-1				
(1)	(2)	(3)	(4)	(5)	(6)	
ITEM	SMR		PART			
NO	CODE	CAGEC	NUMBER	DESCRIPTION AND USABLE ON CODES(UOC)		QTY
				GROUP: 0502		
				FIGURE 35. ENGINE SEAL, AIR INLET		
				AND RELATED PARTS		
1	PAOZZ	19207	10863508	INSULATION SLEEVING		4
2	PAOZZ	19207	11671978	SEAL, NONMETALLIC SP		2
3	PAOZZ	19207	11671483	SEAL ASSEMBLY		2
4	PAOZZ	96906	MS51096-359	SCREW, CAP, HEXAGON H		28
5	PAOZZ	96906	MS35338-46	WASHER, LOCK		28
6	PAOZZ	96906	MS27183-14	WASHER, FLAT		28
7	PAOZZ	19207	8762780	GASKET		2
8	PAOZZ	19207	11671975	ELBOW, AIR INLET		1
9	PAOZZ	96906	MS27183-12	WASHER, FLAT		16
10	PAOZZ	96906	MS35338-45	WASHER, LOCK		16
11	PAOZZ	96906	MS51968-5	NUT, PLAIN, HEXAGON		16
12	PAOZZ	19207	11671973	ELBOW, AIR INLET		1
				END OF FIGURE		

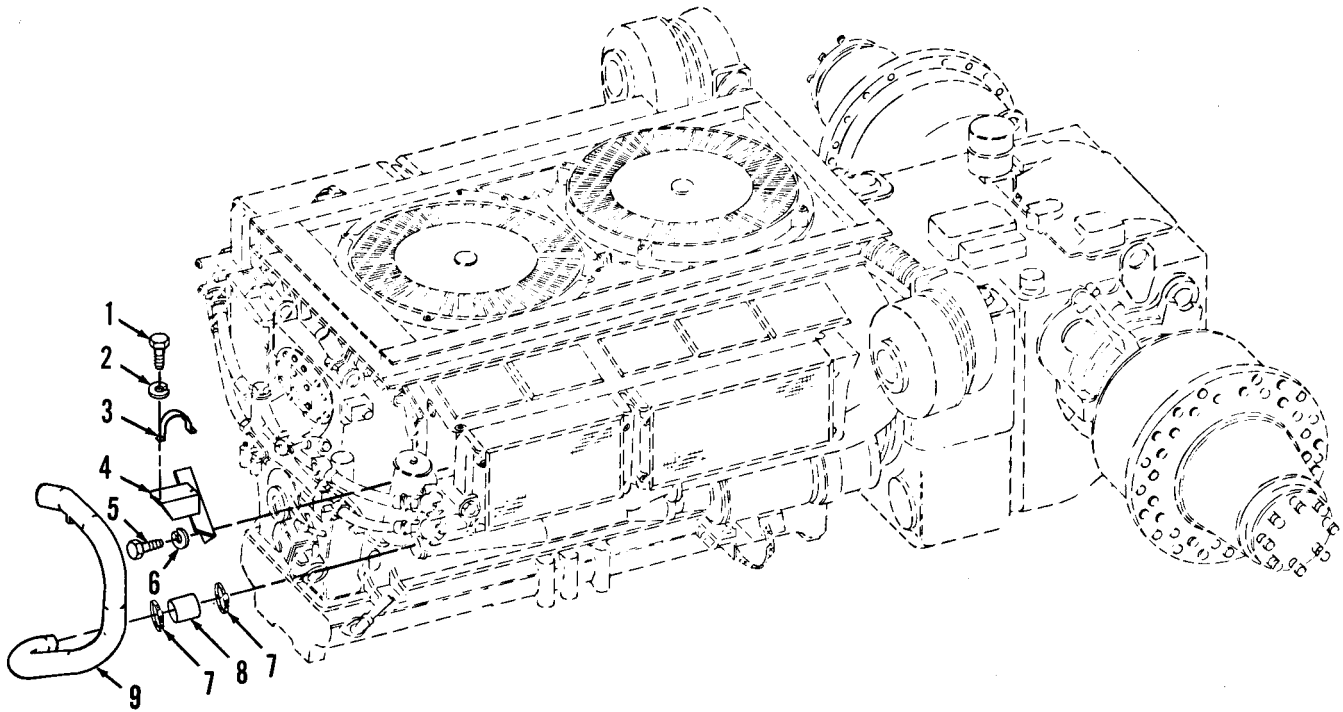

Figure 36. Generator Air Intake Tube

SECTION II		TM9-2350-256-24P-1			
(1)	(2)	(3)	(4)	(5)	(6)
ITEM NO	SMR CODE	CAGEC	PART NUMBER	DESCRIPTION AND USABLE ON CODES(UOC)	QTY
				GROUP: 0502	
				FIGURE 36. GENERATOR AIR INTAKE TUBE	
1	PAOZZ	96906	MS90725-5	SCREW,CAP,HEXAGON H	2
2	PAOZZ	96906	MS35338-44	WASHER,LOCK	2
3	PAOZZ	19207	11672262	STRAP,RETAINING	1
4	PAOZZ	19207	11672264	BRACKET,MOUNTING	1
5	PAOZZ	96906	MS90726-34	BOLT,MACHINE	2
6	PAOZZ	96906	MS35338-45	WASHER,LOCK	2
7	PAOZZ	96906	MS35842-14	CLAMP,HOSE	2
8	PAOZZ	19207	11671991-1	HOSE,NONMETALLIC	1
9	PAOZZ	19207	11672259	TUBING,NONMETALLIC	1

END OF FIGURE

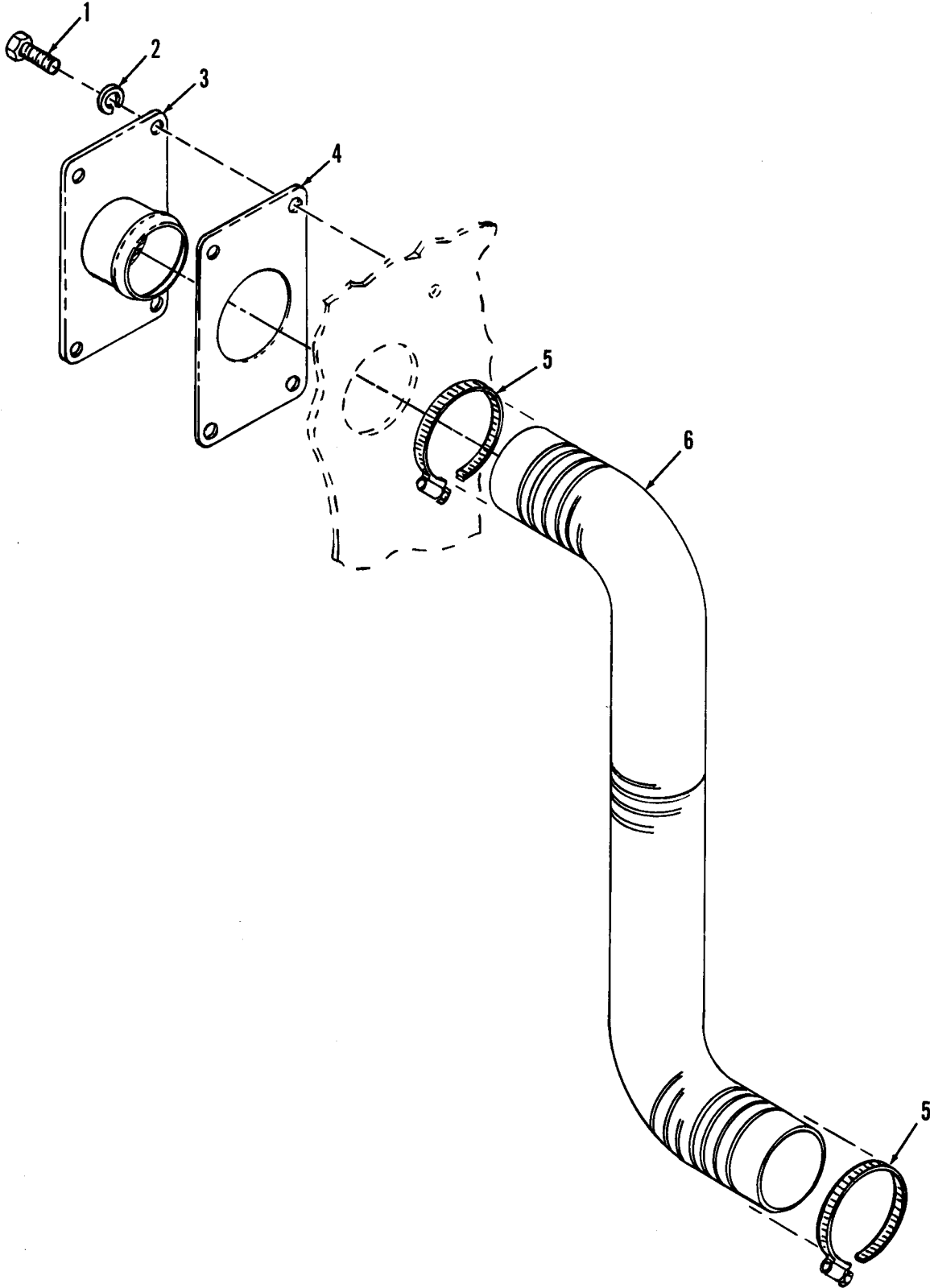

Figure 37. Generator Air Ducts

SECTION II

TM 9-2350-256-24P-1

(1) ITEM NO	(2) SMR CODE	(3) CAGEC	(4) PART NUMBER	(5) DESCRIPTION AND USABLE ON CODES (UOC)	(6) QTY
-------------------	--------------------	--------------	-----------------------	--	------------

GROUP: 0502

FIGURE 37 GENERATOR AIR DUCTS

1	PAOZZ	96906	MS90727-6	SCREW, CAP, HEXAGON H.....	4
2	PAOZZ	96906	MS35338-44	WASHER, LOCK.....	4
3	PAOZZ	19207	10894487	GRILLETMETAL	1
4	PAOZZ	19207	10894489	GASKET.....	1
5	PAOZZ	96906	MS35842-14	CLAMP, HOSE.....	2
6	PAOZZ	19207	10894490-5	HOSE, AIR DUCT	1

END OF FIGURE

9-2350-256-24P-1 CO1

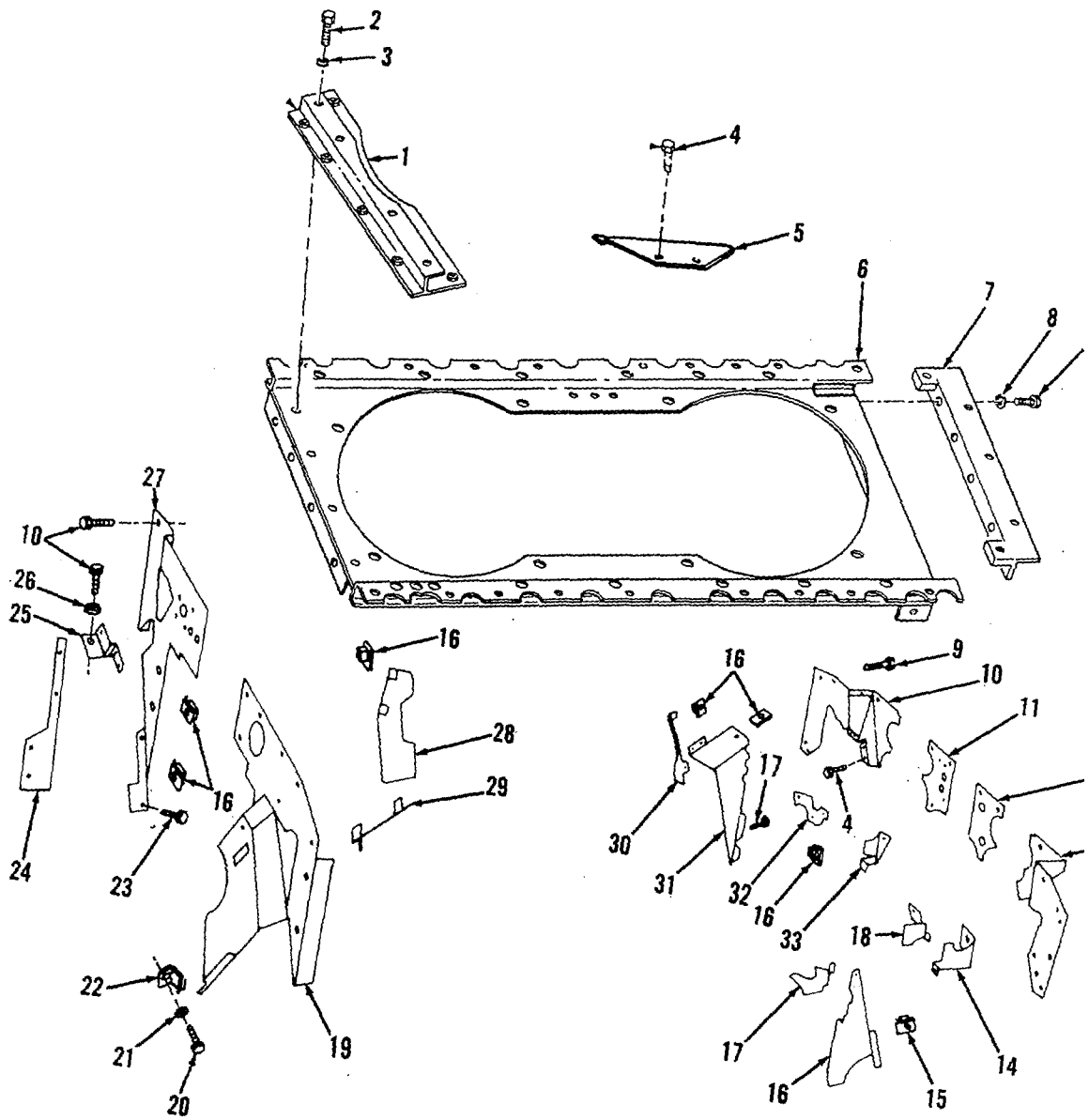

Figure 38 . Engine Shrouds

SECTION II

TM 9-2350-256-24P-1

(1) ITEM NO	(2) SMR CODE	(3) CAGEC	(4) PART NUMBER	(5) DESCRIPTION AND USABLE ON CODES (UOC)	(6) QTY
GROUP: 0502					
FIGURE 38. ENGINE SHROUDS					
1	PFOZZ	19207	11671485	BRACKET, MOUNTING.....	1
2	PBOZZ	96906	MS90727-58	SCREW, CAP, HEXAGON H.....	8
3	PAOZZ	12503	23EC6	WASHER, LOCK.....	4
4	PAOZZ	19207	7414584	BOLT, ASSEMBLED WASH	15
5	PFOZZ	19207	8682561	COVER, ACCESS.....	2
6	PFOZZ	19207	11684201	HOUSING, CENTRIFUGAL.....	1
7	PFOZZ	19207	11684224	BRACKET, LEVER, LINKA	1
8	PAOZZ	96906	MS35338-46	WASHER, LOCK.....	4
9	PAOZZ	96906	M535206-280	SCREW, MACHINE	41
10	PFOZZ	19207	11683936	PLATE, SHROUD, DIESEL.....	1
11	PAOZZ	19207	11684264	SHROUD, COOLING MANI	1
12	PAOZZ	19207	10893756	SHROUD, EXHAUST MAN.....	1
13	PFOZZ	19207	11684092	PLATE, SHROUD, DIESEL.....	1
14	PAOZZ	19207	11684266	SHROUD, COOLING ENGI	1
15	PAOZZ	19207	8764639	NUT, SELF-LOCKING, PL	38
16	PFOZZ	19207	8682623	SHROUD, FAN, RADIATOR.....	1
17	PFOZZ	19207	8682757	BAFFLE, AIRFLON, ENGI	2
18	PFOZZ	19207	8761148	SHROUD, CAMSHAFT DRIC	1
19	PFOZZ	19207	11683983	SHROUD, DIESEL ENGIN.....	1
20	PAOZZ	50204	818218H025C050N	SCREW, CAP, HEXAGON H.....	51
21	PAOZZ	96906	MS35338-44	WASHER, LOCK.....	3
22	PAOZZ	02978	302491	CLIP, SPRING TENSION	3
23	PAOZZ	21450	192417	SCREW, ASSEMBLED WAS	2
24	PAOZZ	19207	11683976	PLATE, ENGINE SHROUD	1
25	PAOZZ	19207	11683974	PLATE, ENGINE SHROUD	1
26	PAOZZ	96906	MS35335-33	WASHER, LOCK.....	58
27	PAOZZ	19207	11684089	PLATE, SHROUD, DIESEL.....	1
28	PFOZZ	19207	8682756	BAFFLE, AIRFLOW, ENGI	2
29	PFOZZ	19207	8761270	SHROUD, CYLINDER COO	2
30	PFOZZ	19207	8761269	ADAPTER, GENERATOR T	2
31	PFOZZ	19207	8682626	BAFFLE, AIRFLOW, ENGI	10
32	PFOZZ	19207	8761104	SHROUD, CAMSHAFT ORI	1
33	PFOZZ	19207	11684265	SHROUD, FAN COOLING.....	1

END OF FIGURE

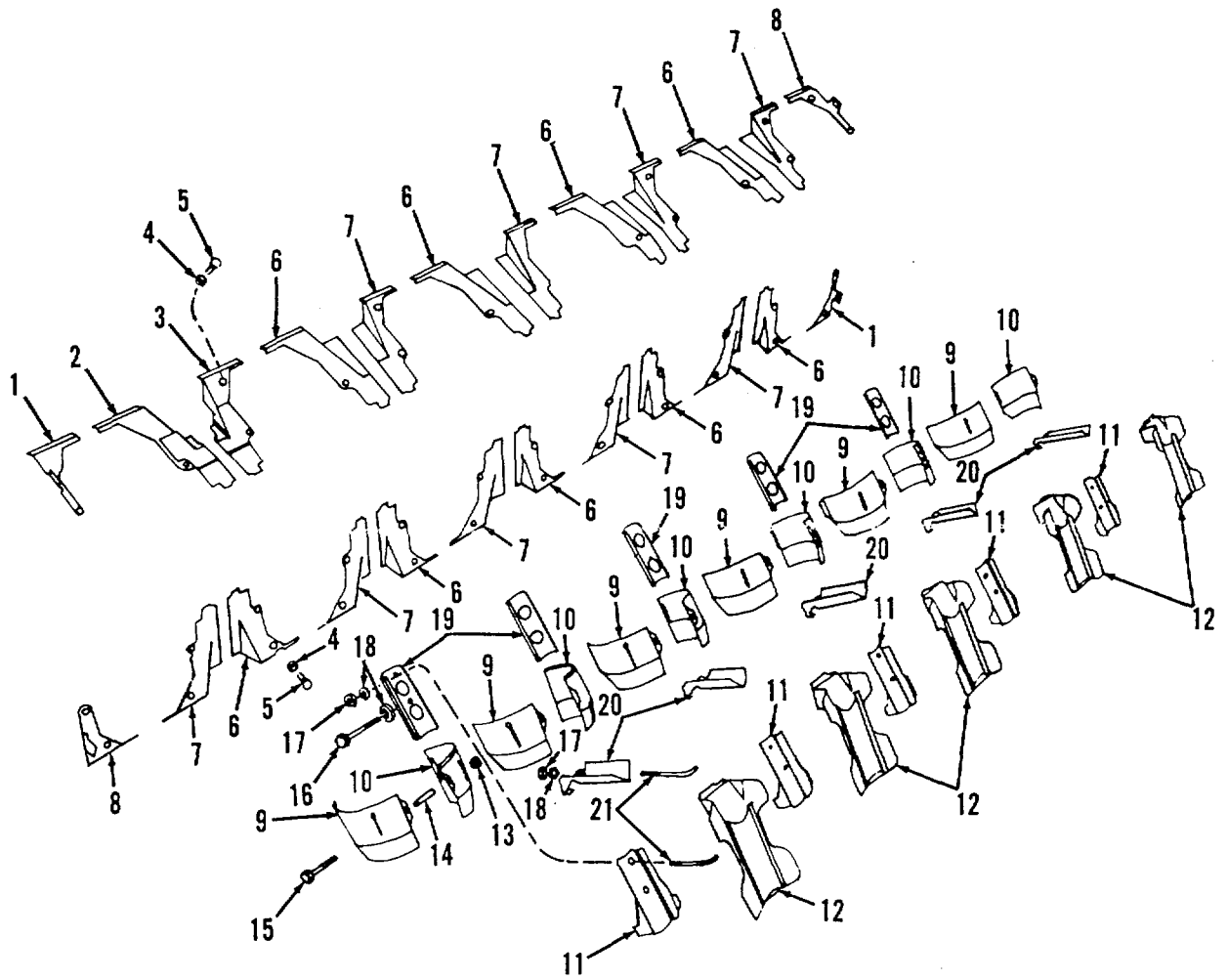

Figure 39 . Cylinder Deflectors and Shrouds

(1) ITEM NO	(2) SMR CODE	(3) CAGEC	(4) PART NUMBER	(5) DESCRIPTION AND USABLE ON CODE (UOC)	(6) QTY
GROUP: 0502 FIGURE 39. CYLINDER DEFLECTORS AND SHROUDS					
1	PFFZZ	19207	11684098	SHROUD,DIESEL ENGIN	2
2	PAFZZ	19207	11684221-1	SHROUD.ENGINE HEAD.....	1
3	PAFZZ	19207	11684221-2	BRACKET,ENGINE ACCE	1
4	PAFZZ	96906	MS35335-33	WASHER,LOCK	48
5	PAFZZ	80204	B18218H025CO50N	SCREW,CAP,HEXAGON H	48
6	PFFZZ	19207	11684003-2	BRACKET,ENGINE ACCE	9
7	PFFZZ	19207	11684003-1	BRACKET,ENGINE ACCE	9
8	PFFZZ	19207	11684099	SHROUD,DIESEL ENGIN	2
9	PAFZZ	19207	8682700	DEFLECTOR,AIRFLOW	12
10	PAFZZ	19207	8682701	DEFLECTOR,AIRFLOW	12
11	PAFZZ	19207	8761164	STRAP,RETAINING	10
12	PAFZZ	19207	8682620	BAFFLE,AIRFLOW,ENGI	10
13	PAFZZ	96906	MS21083N4	NUT,SELF-LOCKING,HE	12
14	PAFZZ	19207	8761268	SPACER,SLEEVE	12
15	PAFZZ	96906	MS90727-16	SCREW,CAP,HEXAGON H	12
16	PAFZZ	19207	8761432	BOLT,MACHINE	10
17	PAFZZ	96906	MS21083N3	NUT,SELF-LOCKING,HE OPTIONAL WITH	20
				P/N MS 21044N3	
18	PAFZZ	88044	AN960-10	WASHER,FLAT	20
19	PAFZZ	19207	8682702	COVER,ACCESS	10
20	PAFZZ	19207	8682492	DEFLECTOK,AIR,ENGIN	10
21	PAFZZ	19207	7744720	BOLT,HOOK	20

END OF FIGURE

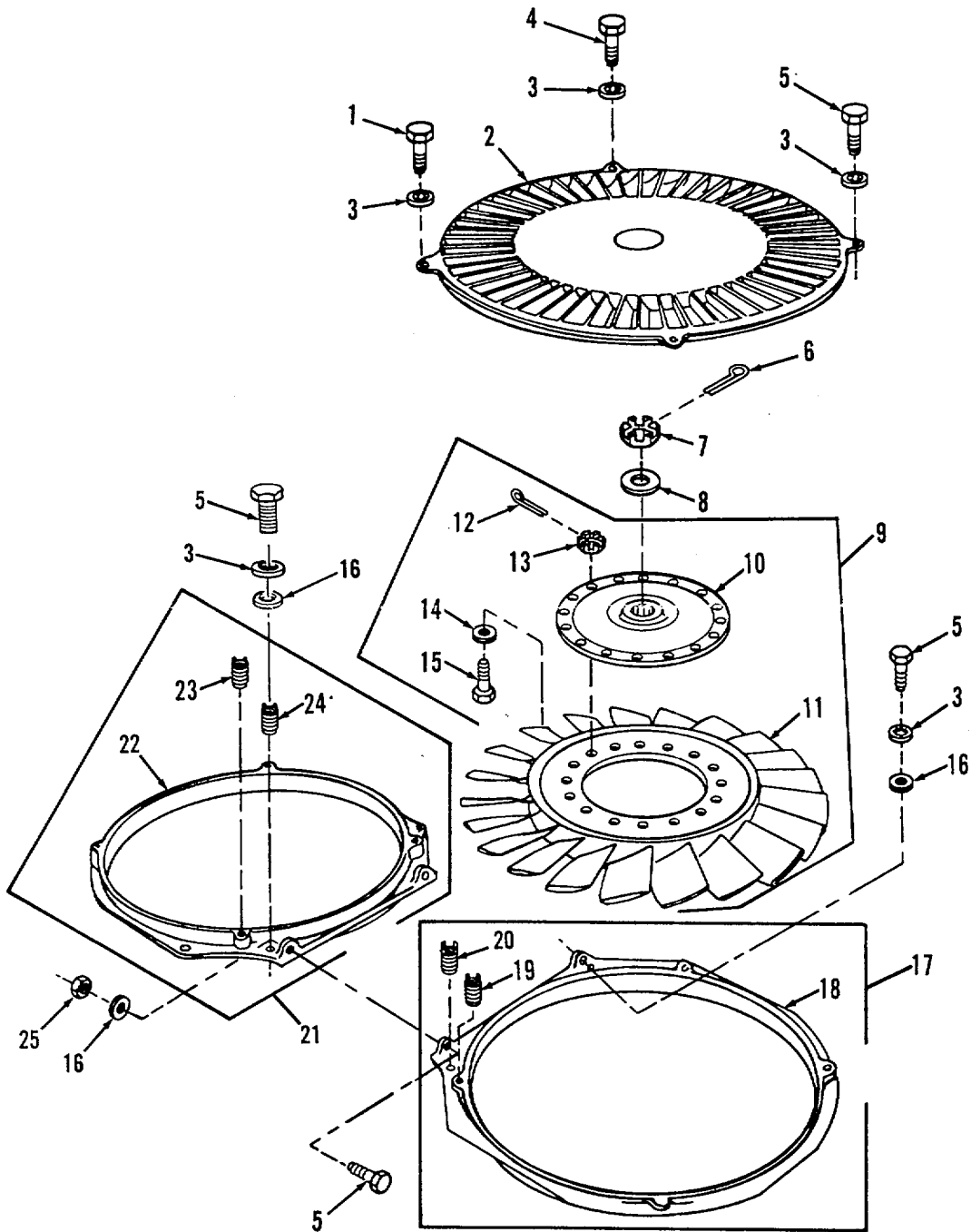

Figure 40. Engine Cooling Fan and Housings

SECTION II

TM 9-2350-256-24P-1

(1) ITEM NO	(2) SMR CODE	(3) CAGEC	(4) PART NUMBER	(5) DESCRIPTION AND USABLE ON CODE (UOC)	(6) QTY
GROUP: 0505					
FIGURE 40. ENGINE COOLING FAN ANO HOUSING					
1	PAOZZ	88044	AN6-5A	BOLT,MACHINE	4
2	PFOZZ	19207	8682658	HOUSING,CENTRIFUGAL	2
3	PAOZZ	12603	23E06	WASHER, LOCK	12
4	PAOZZ	96906	MS90727-69	SCREW,CAP,HEXAGON H	2
5	PAOZZ	96906	MS90727-64	SCREW,CAP,HEXAGON H	8
6	PAOZZ	96906	MS24665-359	PIN,COTTER	2
7	PAOZZ	19207	7767728	NUT,PLAIN ,SLOTTED,H	2
8	PAOZZ	19207	8761230	WASHER,FLAT	2
9	PAOHH	19207	8761309	FAN,ENGINE COOLING	2
10	PAHZZ	19207	8761050	•HUBBODY	1
11	PAHZZ	02978	554132	•IMPELLE R,FAN,AXIAL.....	1
12	PAHZZ	96906	MS24665-132	•PIN,COTTER	16
13	PAHZZ	96906	MS35692-14	•NUT,PLAIN,SLOTTED,HC	16
14	PAHZZ	88044	AN960-516	•WASHER,FLAT	16
15	PAHZZ	19207	8761337	•BOLT,MACHINE	16
16	PAOZZ	19207	8679576	WASHER,FLAT	6
17	PAOHH	19207	8682785	SHROUD,FAN,RADIATOR	1
18	XAHZZ	19207	8682726	•HOUSING	1
19	PAHZZ	96906	MS124658	•INSERT,SCREW THREAD	2
20	PAHZZ	96906	MS124657	•INSERT,SCREW THREAD	2
21	PFOHH	19207	8682682	BRACKET,MOUNTING	1
22	XAHZZ	19207	8761084	•HOUSING	1
23	PAHZZ	96906	MS124658	•INSERT,SCREW THREAD	2
24	PAHZZ	96906	MS124657	•INSERT,SCREW THREAD	2
25	PAOZZ	96906	MS21044N6	NUT,SELF-LOCKING,HE	2

END OF FIGURE

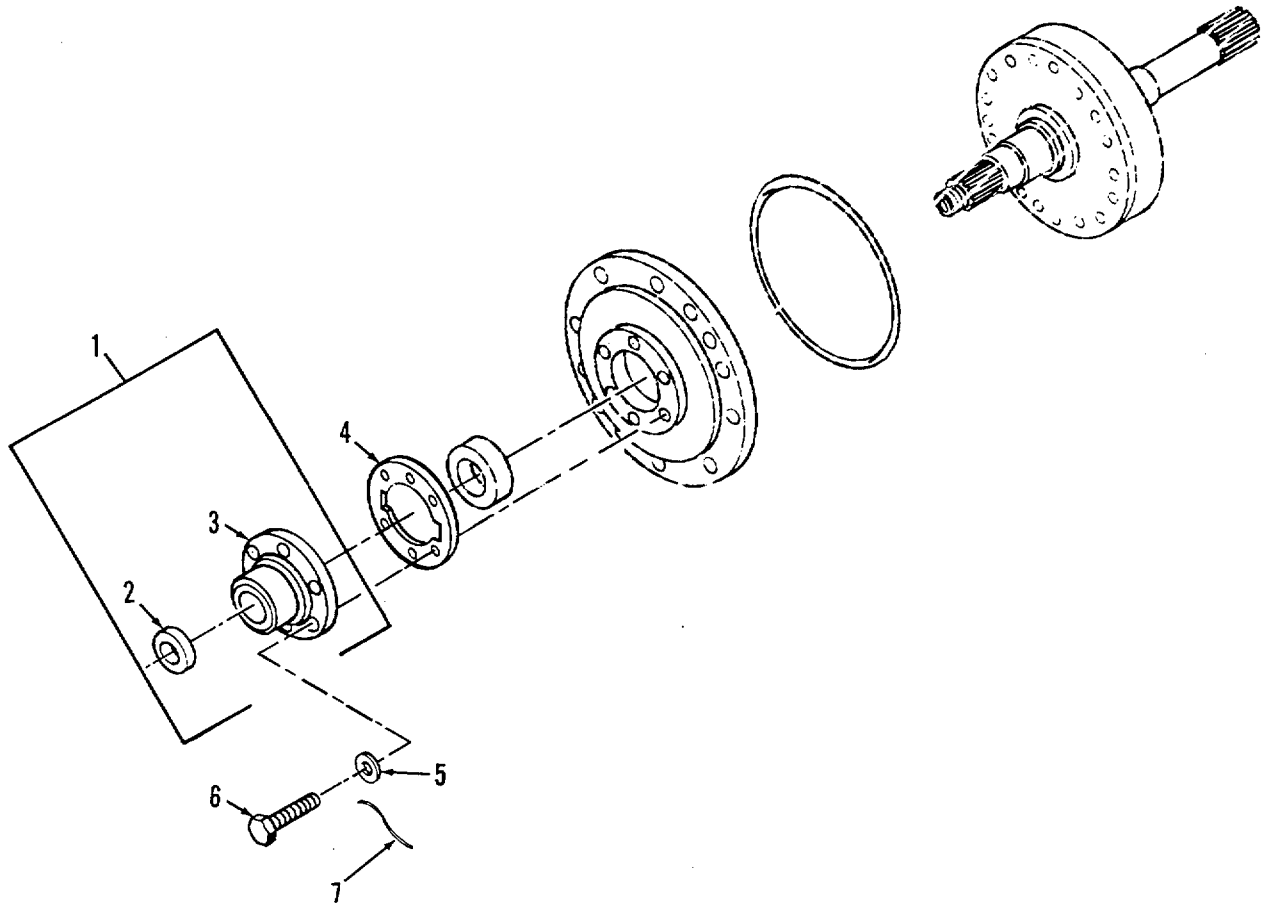

Figure 41. Fan Drive Clutch Assembly and Associated Parts

SECTION II

TM 9-2350-256-24P-1

(1) ITEM NO	(2) SMR CODE	(3) CAGEC	(4) PART NUMBER	(5) DESCRIPTION AND USABLE ON CODE (UOC)	(6) QTY
GROUP: 0505					
FIGURE 41 FAN DRIVE CLUTCH ASSEMBLY AND ASSOCIATED PARTS					
1	PAOOO	19207	8761062	RETAINER AND OIL SE.....	2
2	PAOZZ	19207	10935537	•SEAL,PLAIN ENCASED.....	1
3	XAOZZ	19207	8761063	•HOUSING.....	1
4	PAOZZ	19207	12254235	GASKET	2
5	PAOZZ	98044	AN960-516	WASHER,FLAT	12
6	PAOZZ	88044	AN5H7	BOLT.MACHINE.....	12
7	MOOZZ	96906	MS20995NC32	WIRE,NONELECTRICAL MAKE FROM NSN..... 9525-00-355-6072, AS REQUIRED.....	1

END OF FIGURE

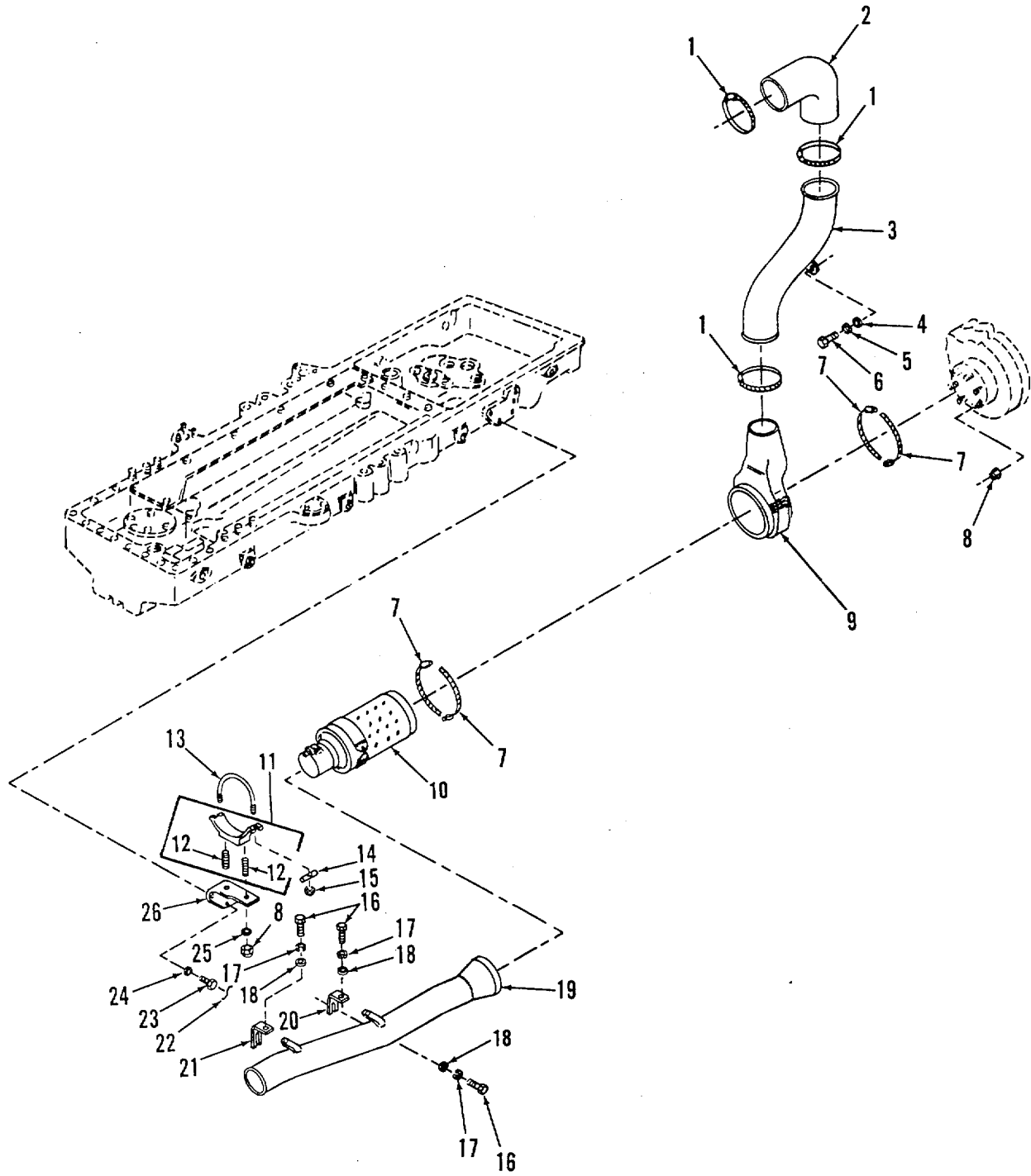

Figure 42. Engine Generator, Cradle, Support and Associated Parts

SECTION II

TM 9-2350-256-24P-1

(1) ITEM NO	(2) SMR CODE	(3) CAGEC	(4) PART NUMBER	(5) DESCRIPTION AND USABLE ON CODE (UOC)	(6) QTY
GROUP: 0601 FIGURE 42 ENGINE GENERATOR, CRADLE, SUPPORT AND ASSOCIATED PARTS					
1	PAOZZ	96906	M535842-14	CLAMP,HOSE	3
2	PAOZZ	19207	11682579	HOSE,PREFORMED.....	1
3	PAOZZ	19207	10935471	PIPE,AIR EXHAUST,GE.....	1
4	PAOZZ	969C6	MS27183-14	WASHER,FLAT	2
5	PAOZZ	12603	23EO6	WASHER,LOCK	2
6	PAOZZ	96906	MS90727-59	SCREW,CAP,HEXAGON H	2
7	PAOZZ	96906	MS35842-15	CLAMP,HOSE	4
8	PAOZZ	96906	MS21044N6	NUT,SELF-LOCKING,HE	8
9	PAOZZ	19207	10883745	BOOT GENERATOR AIR.....	1
10	PAOFF	31435	G22-6F	GENERATOR,ENGINE AC	1
11	PFOOO	19207	12275797	BRACKET,MOUNTING	1
12	PFOZZ	19207	8666736	•STUD,PLAIN	2
13	PAOZZ	19207	10882750	BOLT,U	1
14	PAOZZ	19207	10882765	6AR,CLAMPING,GENERA	2
15	PAOZZ	96906	MS21044N5	NUT,SELF-LOCKING,HE	2
16	PAOZZ	96906	MS90727-32	BOLT,MACHINE	6
17	PA3ZZ	96906	MS35338-45	WASHER,LOCK	6
18	PAOZZ	29201	84001-1	WASHER,FLAT	6
19	PAOZZ	19207	10884037	TUBE ASSEMBLY	1
20	PAOZZ	19207	10884034	BRACKET,ANGLE.....	1
21	PAOZZ	19207	10884033	BRACKET,ANGLE.....	1
22	MOOZZ	96906	MS20995NC40-12	WIRE,NONELECTRICAL MAKE FROM NSN..... 9525-00-990-7799, AS REQUIRED.....	2
23	PAOZZ	96906	MS90727-63	SCREW,CAP,HEXAGON H	4
24	PAOZZ	19207	7767318	WASHER,FLAT	4
25	PAOZZ	19207	8679576	WASHER,FLAT	4
26	PFOZZ	19207	11684057	BRACKET,ENGINE ACCE	1

END OF FIGURE

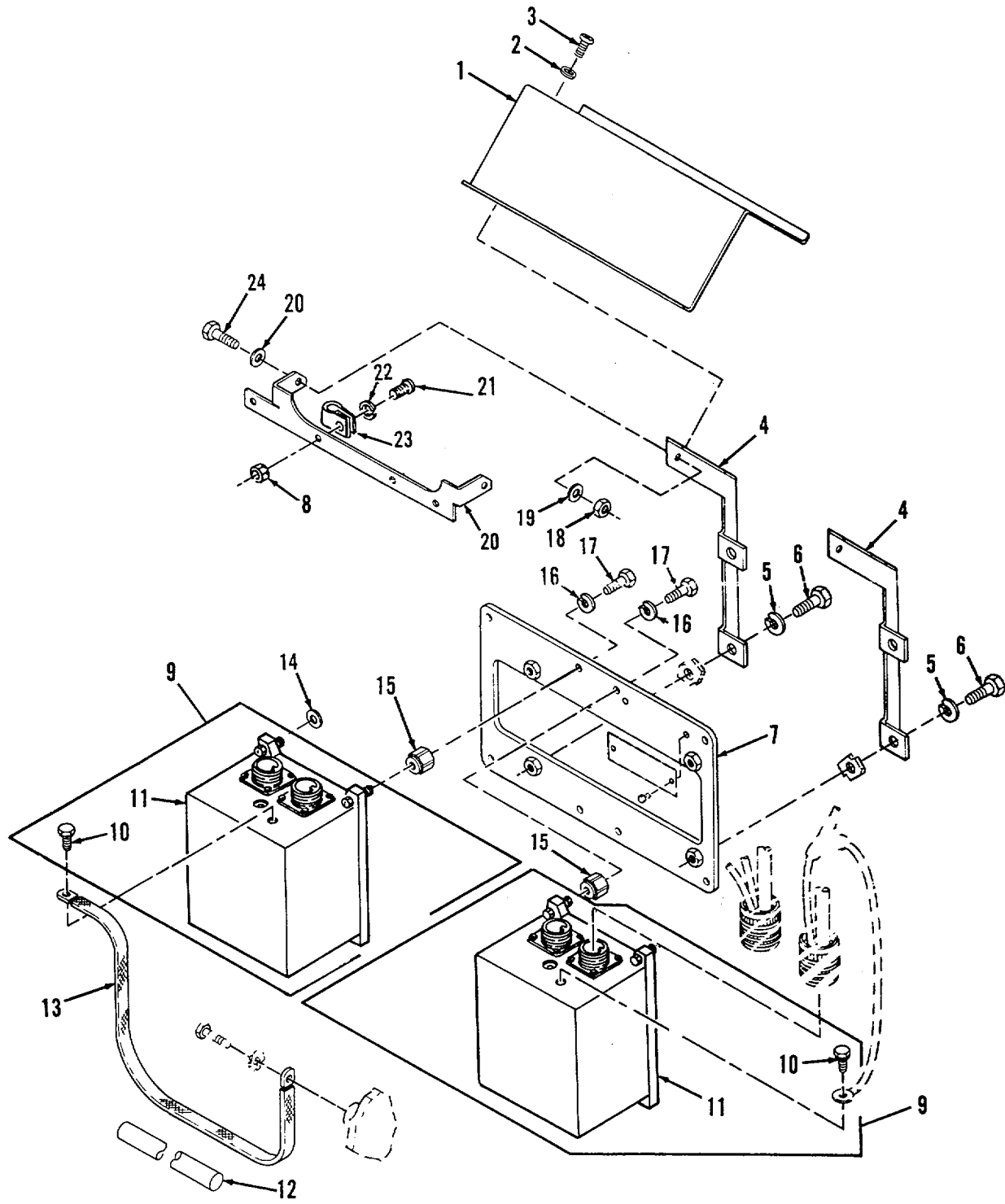

Figure 43. Voltage Regulator and Related Parts (Dual Voltage Regulator)

SECTION II

TM 9-2350-256-24P-1

(1) ITEM NO	(2) SMR CODE	(3) CAGEC	(4) PART NUMBER	(5) DESCRIPTION AND USABLE ON CODE (UOC)	(6) QTY
GROUP: 0602					
FIGURE 43 VOLTAGE REGULATOR AND RELATED PARTS (DUAL VOLTAGE REGULATOR)					
1	PAOZZ	19207	12322569	COVER,ACCESS	1
2	PAOZZ	96906	MS35333-39	WASHER,LOCK	4
3	PAOZZ	96906	MS35207-263	SCREW,MACHINE	4
4	PAOZZ	19207	12322568	BRACKET,MOUNTING	2
5	PAOZZ	96906	MS35338-46	WASHER,LOCK	4
6	PAOZZ	80204	B1821BH038C138N	SCREW,CAP,HEXAGON H	4
7	PAOZZ	19207	11672423	PLATE,MOUNTING,REGU	1
8	PAOZZ	96906	M521044-N4	NUT,SELF-LOCKING,HE	4
9	PAOOO	19207	11672403	REGULATOR,VOLTAGE	2
10	PAOZZ	24617	425567	•SCREW,ASSEMBLED WAS	1
11	XAOZZ	19207	11672403-1	•VOLTAGE REGULATOR	1
12	PAOZZ	80244	1711728-501	INSULATION SLEEVING	1
13	PAOZZ	19207	10866944-1	LEAD,ELECTRICAL	1
14	PAOZZ	96906	MS27183-9	WASHER,FLAT	1
15	PAOZZ	19204	12007167	INSULATOR,STANDOFF	8
16	PAOZZ	96906	MS35338-44	WASHER,LOCK	8
17	PAOZZ	96906	MS90725-4	SCREW,CAP,HEXAGON H	8
18	PAOZZ	96906	MS21044N4	NUT,SELF-LOCKING,HE	2
19	PAOZZ	96906	M527183-12	WASHER,FLAT	4
20	PBOZZ	19207	12322570	BRACKET,MOUNTING	1
21	PAOZZ	96906	MS35207-208	SCREW,MACHINE	4
22	PAOZZ	96906	MS35333-40	WASHER,LOCK	4
23	PAOZZ	96906	MS21333-104	CLAMP,LOOP	4
24	PAOZZ	96906	M590726-33	BOLT,MACHINE	2

END OF FIGURE

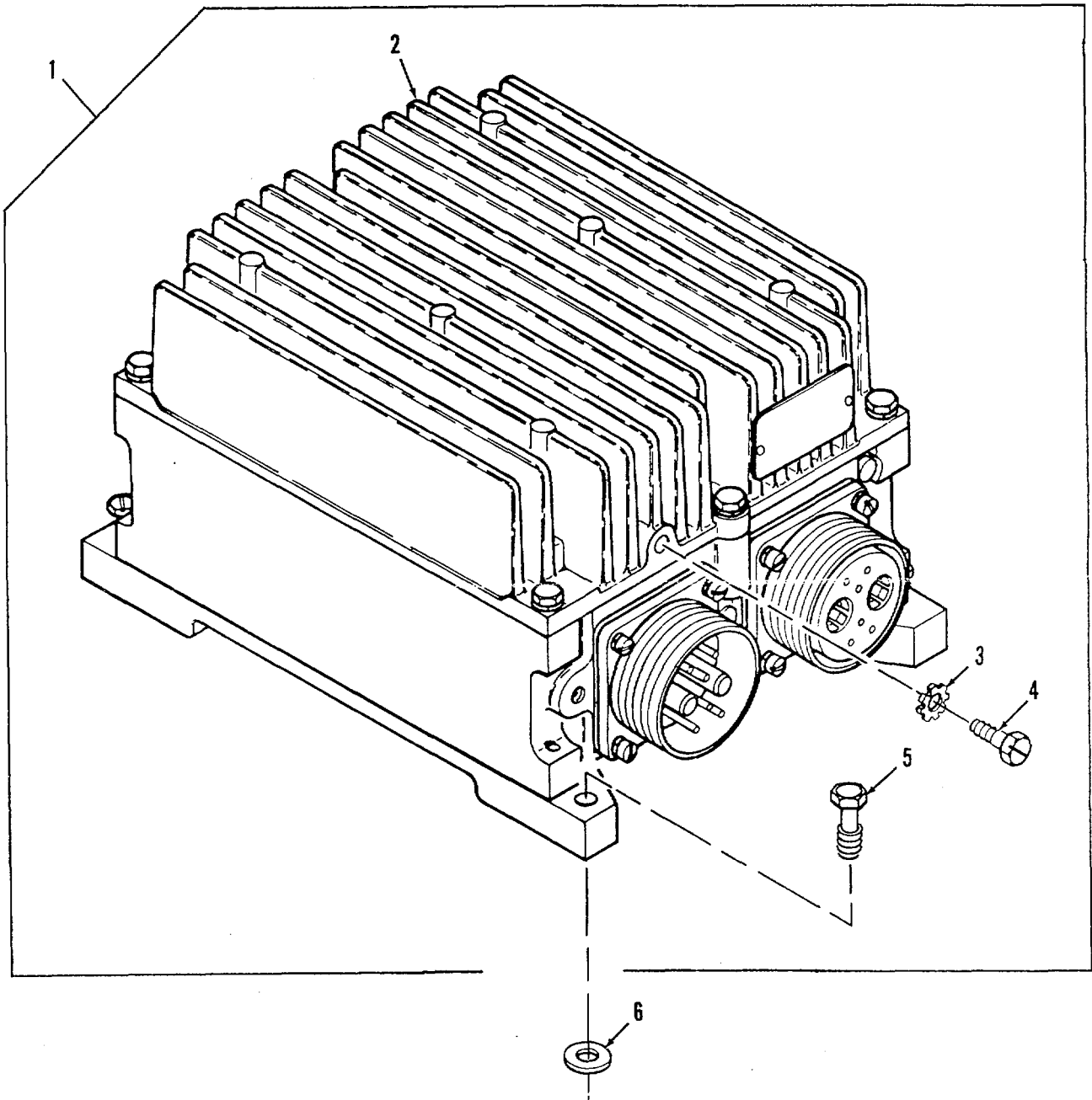

Figure 44. Voltage Regulator, Generator (Single Voltage Regulator)

SECTION II

TM 9-2350-256-24P-1

(1) ITEM NO	(2) SMR CODE	(3) CAGEC	(4) PART NUMBER	(5) DESCRIPTION AND USABLE ON CODE (UOC)	(6) QTY
GROUP: 0602					
FIGURE 44 VOLTAGE REGULATOR, GENER- ATOR (SINGLE VOLTAGE REGULATOR)					
1	PAOFF	19207	12257823	REGULATORQENGINE GE.....	1
2	XAOZZ	19207	11659111-1	•VOLTAGE REGULATOR	1
3	PAOZZ	96906	MS35335-32	•WASHER, LOCK	1
4	PAOZZ	96906	MS51849-64	•SCREW, MACHINE.....	1
5	PAOZZ	19207	11676243	•SCREW, EXTERNALLY RE.....	4
6	PAOZZ	96906	MS27183-9	WASHER, FLAT	4

END OF FIGURE

44-1

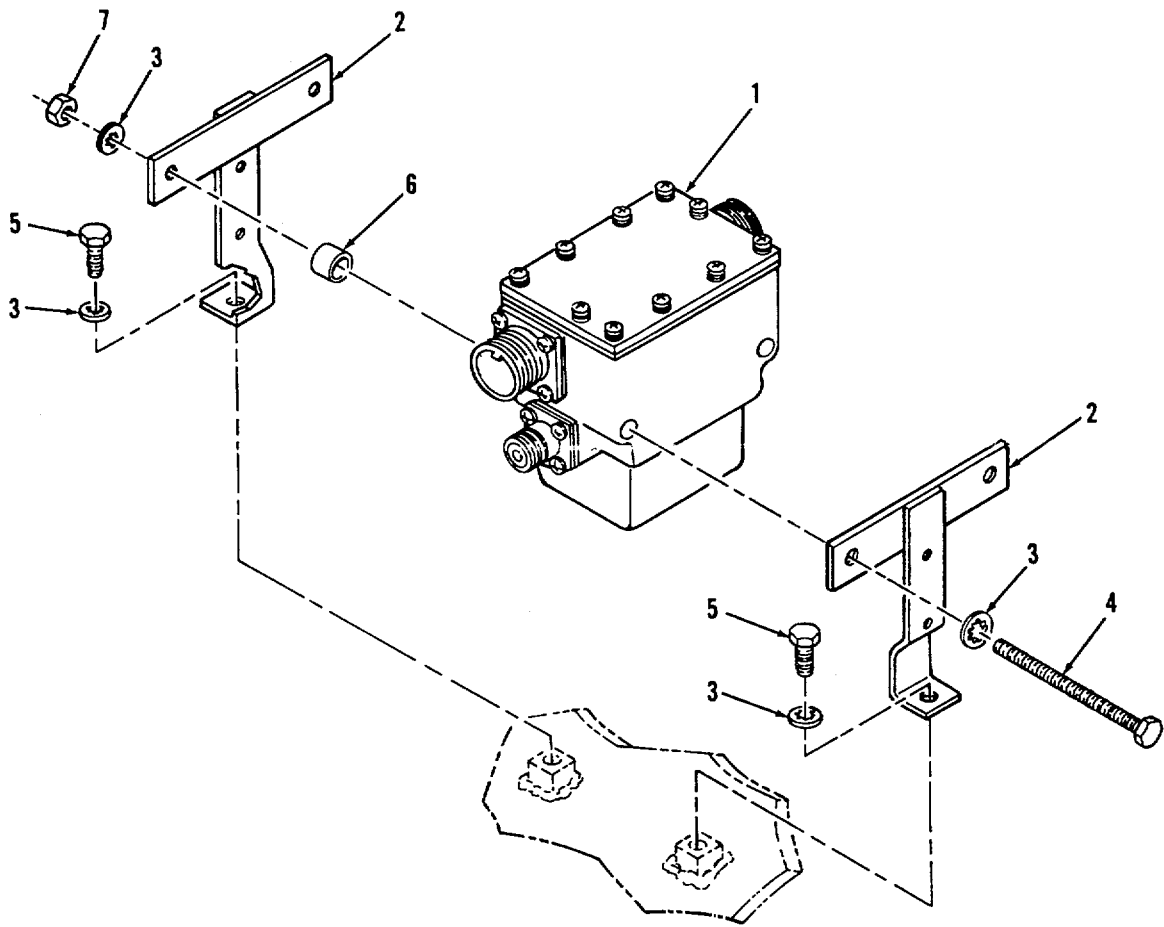

Figure 45. Master Relay Housing Assembly (Single and Dual Voltage Regulator)

SECTION II

TM 9-2350-256-24P-1

(1) ITEM NO	(2) SMR CODE	(3) CAGEC	(4) PART NUMBER	(5) DESCRIPTION AND USABLE ON CODE (UOC)	(6) QTY
GROUP: 0603					
FIGURE 45 MASTER RELAY HOUSING ASSEMBLY (SINGLE AND DUAL VOLTAGE REGULATOR)					
1	PAOZZ	19207	10894808	RELAY AND HOUSING A	1
2	PAOZZ	19207	7992440	BRACKET,ENGINE ACCE	2
3	PAOZZ	96906	MS35333-41	WASHER,LOCK	6
4	PAOZZ	80204	B1821BH031C400N	BOLT,MACHINE	2
5	PAOZZ	96906	MS90727-32	BOLT,MACHINE	2
6	PAOZZ	19207	8382227	SPACER,SLEEVE	2
7	PAOZZ	96906	M535692-9	NUT,PLAIN,SLOTTED,H.....	2

END OF FIGURE

Figure 46.

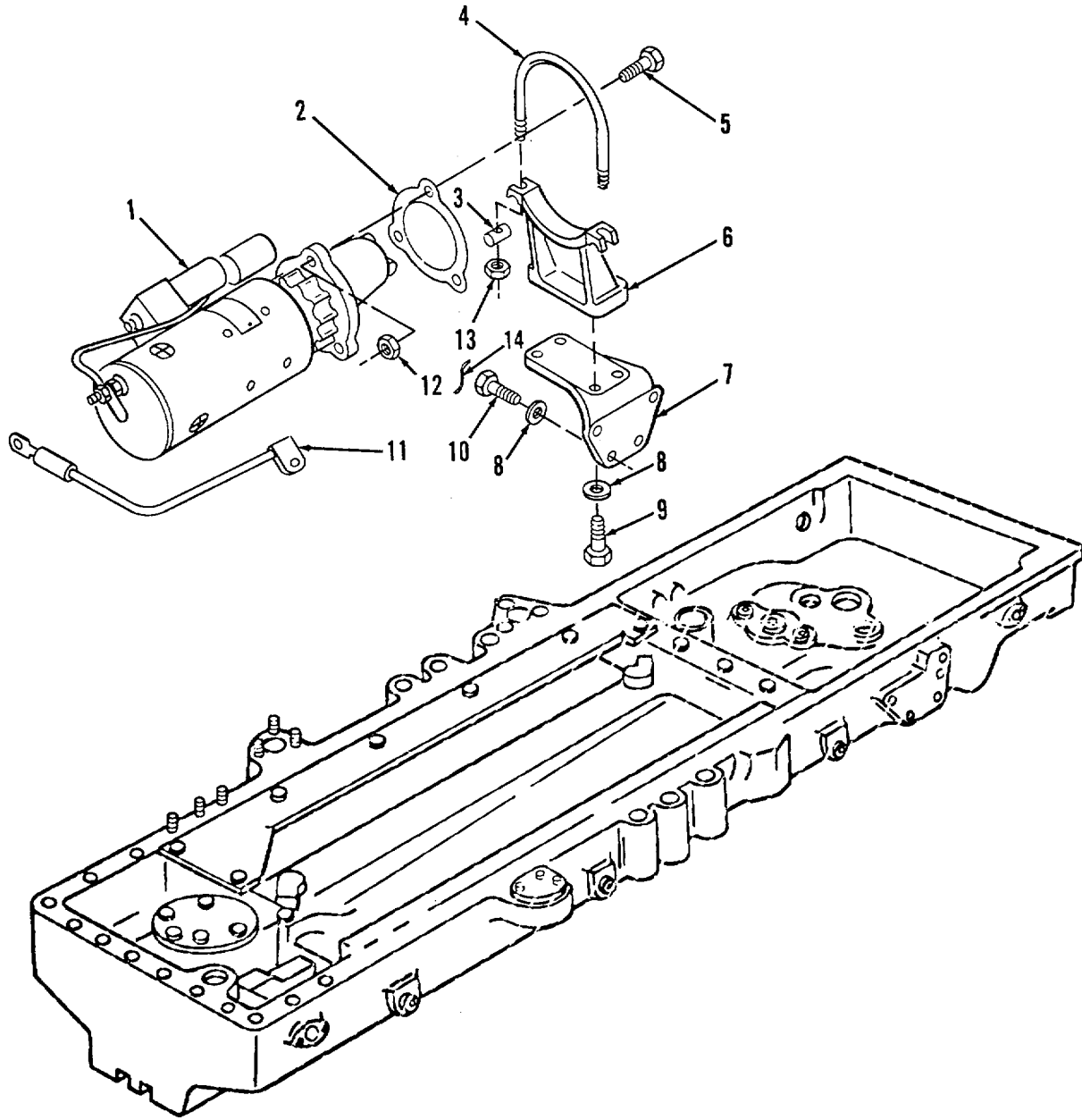

Figure 46. Starter, Cradle, Bracket and Associated Parts

Engine

SECTION II

TM 9-2350-256-24P-1

(1) ITEM NO	(2) SMR CODE	(3) CAGEC	(4) PART NUMBER	(5) DESCRIPTION AND USABLE ON CODE (UOC)	(6) QTY
GROUP: 0603					
FIGURE 46 ENGINE STARTER, CRADLE, BRACKET AND ASSOCIATED PARTS					
1	PAOFF	16764	1990272	STARTER,ENGINE,ELEC REFER TO TM 9- 2920-232-34&P	1
2	PAOZZ	19207	7084278	GASKET	1
3	PAOZZ	19207	10882765	BAR,CLAMPING,GENERA	1
4	PAOZZ	19207	10883080	BOLT, U	1
5	PAOZZ	19207	8761272	BOLT,MACHINE	3
6	PAOZZ	19207	12275796	BRACKET,ENGINE ACCE	1
7	PFOZZ	19207	10865001	BRACKET,ANGLE	1
8	PAOZZ	19207	7767318	WASHER,FLAT	8
9	PAOZZ	96906	MS18153-63	SCREW,CAP,HEXAGON H	4
10	PAOZZ	96906	MS90727-63	SCREW,CAP,HEXAGON H	4
11	PAOZZ	19207	10887592	LEAD,ELECTRICAL	1
12	PAOZZ	96906	MS21044N10	NUT,SELF-LOCKING,HE	3
13	PAOZZ	96906	MS21044N5	NUT,SELF-LOCKING,HE	2
14	MOOZZ	96906	MS20995F41	WIRE,NONELECTRICAL MAKE FROM NSN 9505-00-684-4843, AS REQUIRED	2

END OF FIGURE

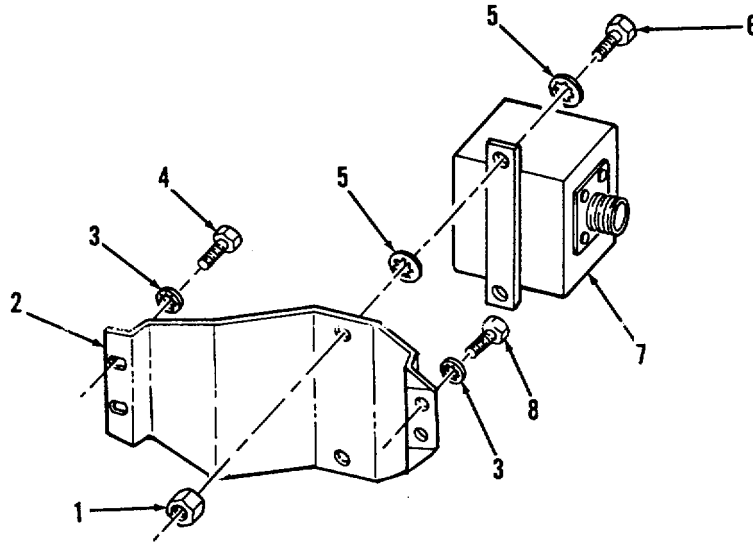

Figure 46A. Engine Starter Solenoid Relay and Bracket

SECTION II

TM 9-2350-256-24P-1

(1) ITEM NO	(2) SMR CODE	(3) CAGEC	(4) PART NUMBER	(5) DESCRIPTION AND USABLE ON CODE (UOC)	(6) QTY
GROUP: 0603					
FIGURE 46A ENGINE STARTER SOLENOID RELAY AND BRACKET					
1	PAOZZ	96906	MS21045-4	NUT,SELF-LOCKING,HE	2
2	PAOZZ	19207	11684055	BRACKET,ENGINE ACCE	1
3	PAOZZ	96906	MS35335-34	WASHER,LOCK	4
4	PAOZZ	96906	MS90727-32	BOLT,MACHINE	2
5	PAOZZ	96906	MS35333-40	WASHER,LOCK	4
6	PAOZZ	96906	MS90727-6	BOLT,MACHINE	2
7	PAOZZ	81640	5X7EG1	RELAY-SOLENOID,ENGI.....	1
8	PAOZZ	96906	MS90726-34	BOLT,MACHINE	2

END OF FIGURE

46A-1

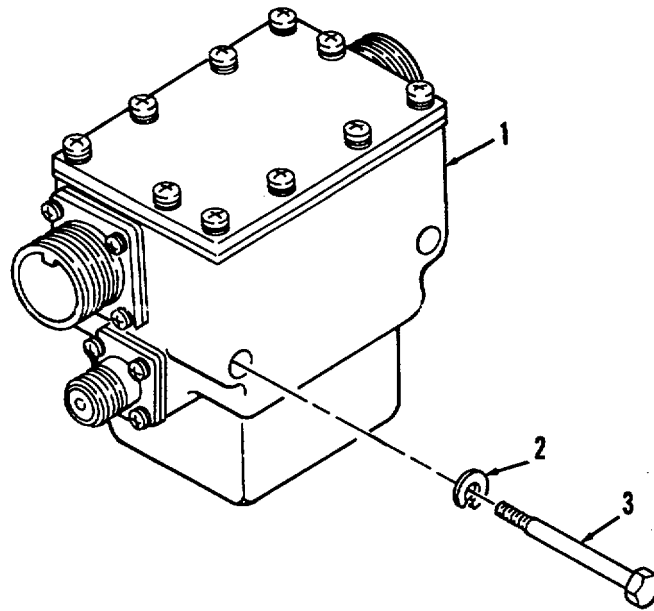

*Figure 47. Main Engine and APU Generator Relay and Housing Assembly
(Single Voltage Regulator)*

SECTION II

TM 9-2350-256-24P-1

(1) ITEM NO	(2) SMR CODE	(3) CAGEC	(4) PART NUMBER	(5) DESCRIPTION AND USABLE ON CODE (UOC)	(6) QTY
GROUP: 0603					
FIGURE 47 MAIN ENGINE AND APU GENERATOR RELAY AND HOUSING ASSEMBLY (SINGLE VOLTAGE REGULATOR)					
1	PAOZZ	19207	11671354	RELAY AND HOUSING A	2
2	PAOZZ	96906	MS35338-45	WASHER,LOCK	2
3	PA3ZZ	96906	MS90726-47	SCREW,CAP,HEXAGON H	2

END OF FIGURE

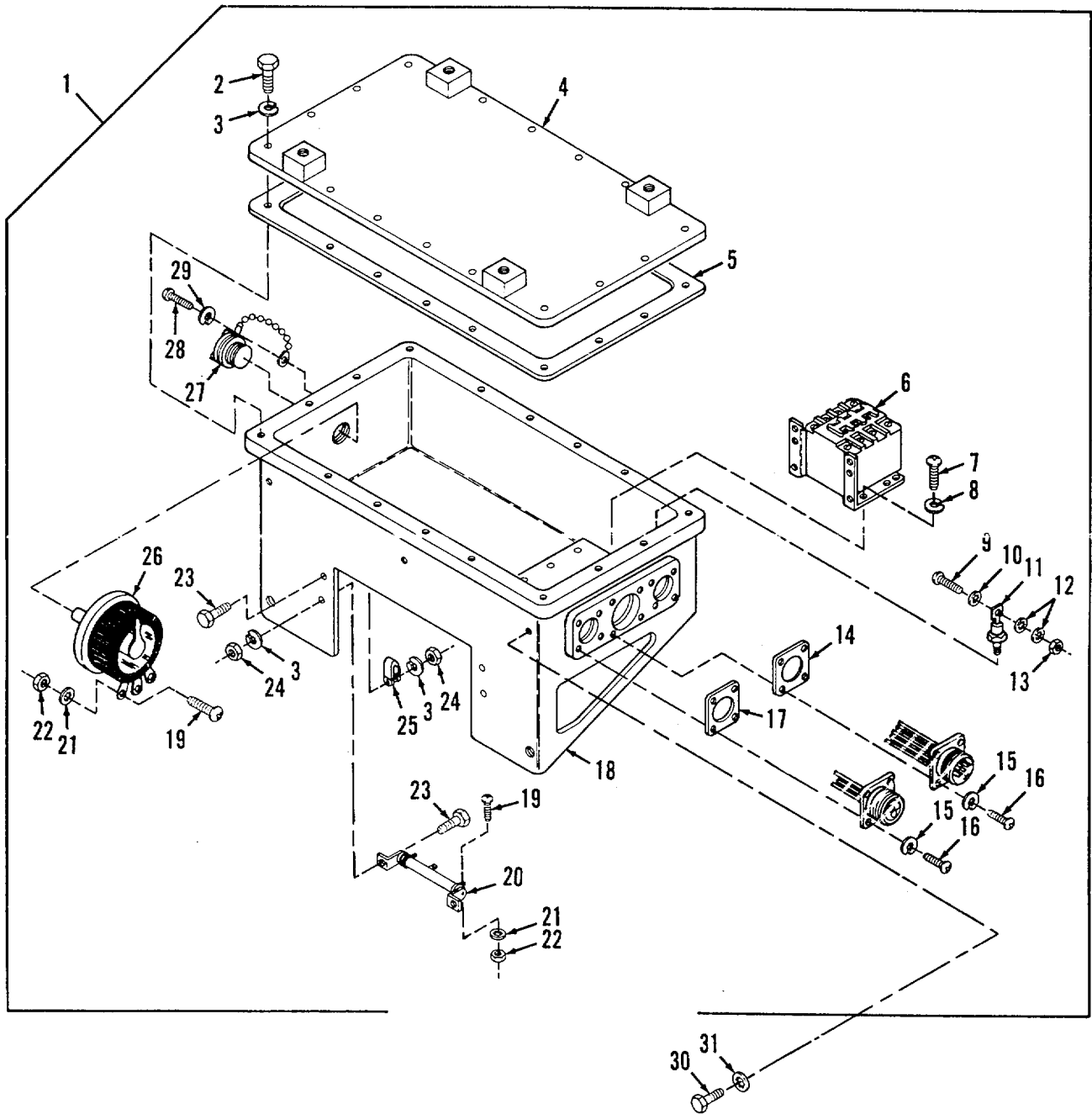

Figure 48. Switching Relay Box Assembly (Single Voltage Regulator)

SECTION II		TM9-2350-256-24P-1			
(1)	(2)	(3)	(4)	(5)	(6)
ITEM	SMR		PART		
NO	CODE	CAGEC	NUMBER	DESCRIPTION AND USABLE ON CODES(UOC)	QTY
				GROUP: 0603	
				FIGURE 48. SWITCHING RELAY BOX	
				ASSEMBLY (SINGLE VOLTAGE	
				REGULATOR)	
1	PAFFF	19207	11671806	RELAY ASSEMBLY	1
2	PAFZZ	96906	MS90727-6	BOLT, MACHINE	16
3	PAFZZ	96906	MS35338-44	WASHER, LOCK	20
4	PBFZZ	19207	11671279	COVER, RELAY-SWITCH	1
5	PAFZZ	19207	11671277	GASKET	1
6	PAFZZ	96906	MS24568-D1	RELAY, ELECTROMAGNET	2
7	PAFZZ	96906	MS35206-243	SCREW, MACHINE	8
8	PAFZZ	96906	MS35338-42	WASHER, LOCK	8
9	PAFZZ	96906	MS35207-228	SCREW, MACHINE	2
10	PAFZO	96906	MS35333-37	WASHER, LOCK	2
11	PAFZZ	80131	IN3209R	DIODE	2
12	PAFZZ	96906	MS35333-40	WASHER, LOCK	4
13	PAFZZ	96906	MS35650-362	NUT, PLAIN, HEXAGON	2
14	PAFZZ	96906	MS90484-22-1	GASKET	2
15	PAFZZ	96906	MS35338-40	WASHER, LOCK	12
16	PAFZZ	96906	MS35206-214	SCREW, MACHINE	12
17	PAFZZ	96906	MS90484-16-1	GASKET	2
18	PAFZZ	19207	11671804	BOX, RELAY ASSEMBLY	1
19	PAFZZ	96906	MS35207-243	SCREW, MACHINE	4
20	PBFZZ	19207	11671752	BRACKET ASSEMBLY, RE	1
21	PAFZO	96906	MS35333-38	WASHER, LOCK	4
22	PAFZZ	96906	MS35650-382	NUT, PLAIN, HEXAGON	4
23	PAFZZ	96906	MS90726-3	SCREW, CAP, HEXAGON H	4
24	PAFZZ	96906	MS51968-2	NUT, PLAIN, HEXAGON	4
25	PAFZZ	96906	MS21333-96	CLAMP, LOOP	2
26	PAFZZ	19207	11671750	RHEOSTAT	1
27	PAFZZ	19207	7976648	CAP, ELECTRICAL	1
28	PAFZZ	96906	MS35207-226	SCREW, MACHINE	1
29	PAFZZ	96906	MS35338-41	WASHER, LOCK	1
30	PAFZZ	96906	MS18154-60	SCREW, CAP, HEXAGON H	5
31	PAFZZ	96906	MS35333-42	WASHER, LOCK	5

END OF FIGURE

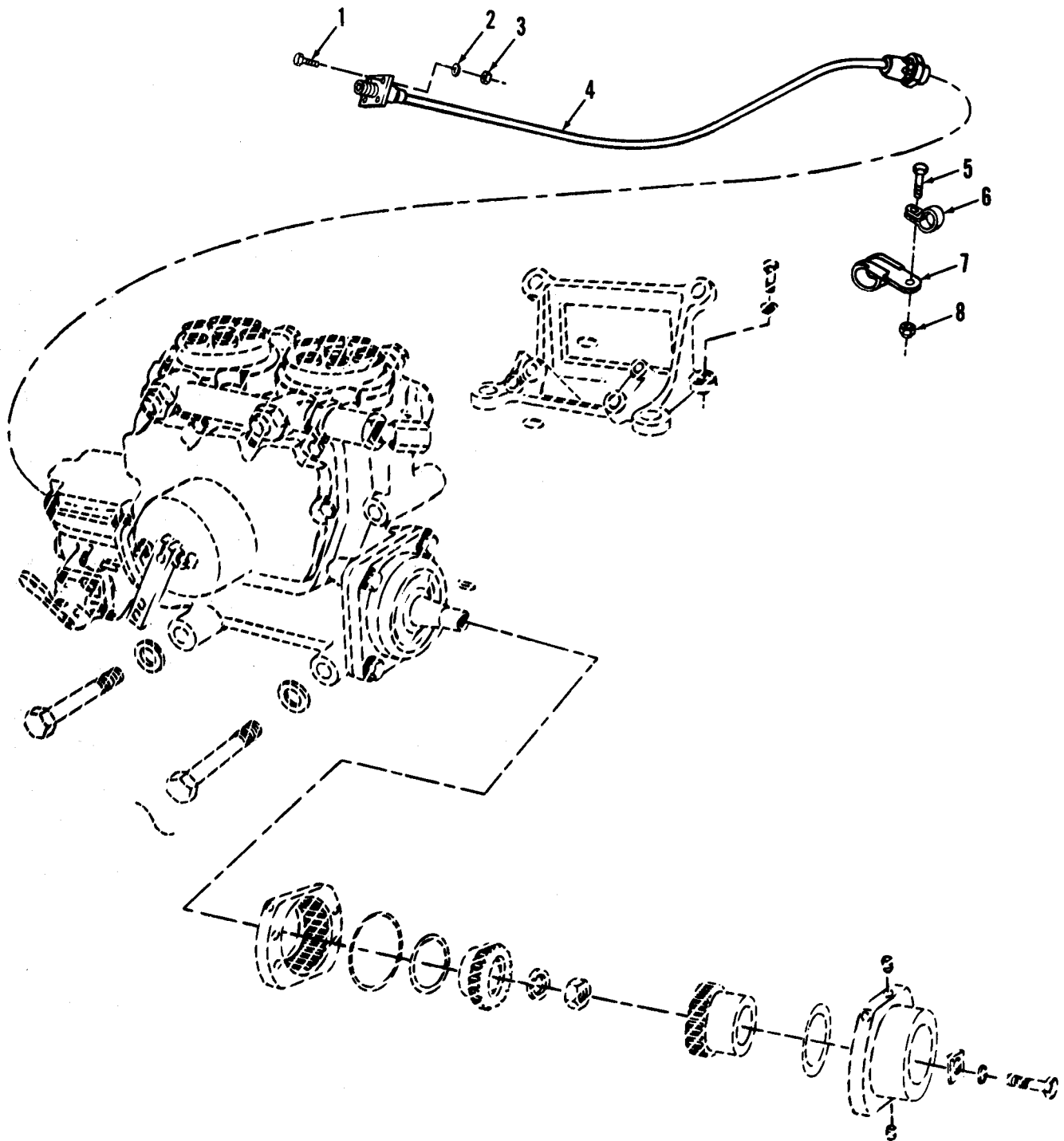

Figure 49. Fuel Injection Pump, Fuel Shutoff Solenoid, Electrical Lead and Associated Parts

SECTION II		TM9-2350-256-24P-1			
(1)	(2)	(3)	(4)	(5)	(6)
ITEM	SMR		PART		
NO	CODE	CAGEC	NUMBER	DESCRIPTION AND USABLE ON CODES(UOC)	QTY
				GROUP: 0606	
				FIGURE 49. FUEL INJECTION PUMP, FUEL	
				SHUTOFF SOLENOID, ELEC-	
				SHUTOFF SOLENOID, ELEC-	
				TRICAL LEAD AND ASSO-	
				CIATED PARTS	
1	PAOZZ	96906	MS35207-215	SCREW, MACHINE	4
2	PAOZZ	96906	MS35335-29	WASHER, LOCK	4
3	PAOZZ	96906	MS35650-342	NUT, PLAIN, HEXAGON	4
4	PAOZZ	19207	10882641	LEAD, ELECTRICAL	1
5	PAOZZ	96906	MS35207-267	SCREW, MACHINE	3
6	PAOZZ	96906	MS21333-66	CLAMP, LOOP	3
7	PBOZZ	96906	MS21919WDG16	CLAMP, LOOP	3
8	PAOZZ	96906	MS21083N3	NUT, SELF-LOCKING, HE	3
				END OF FIGURE	

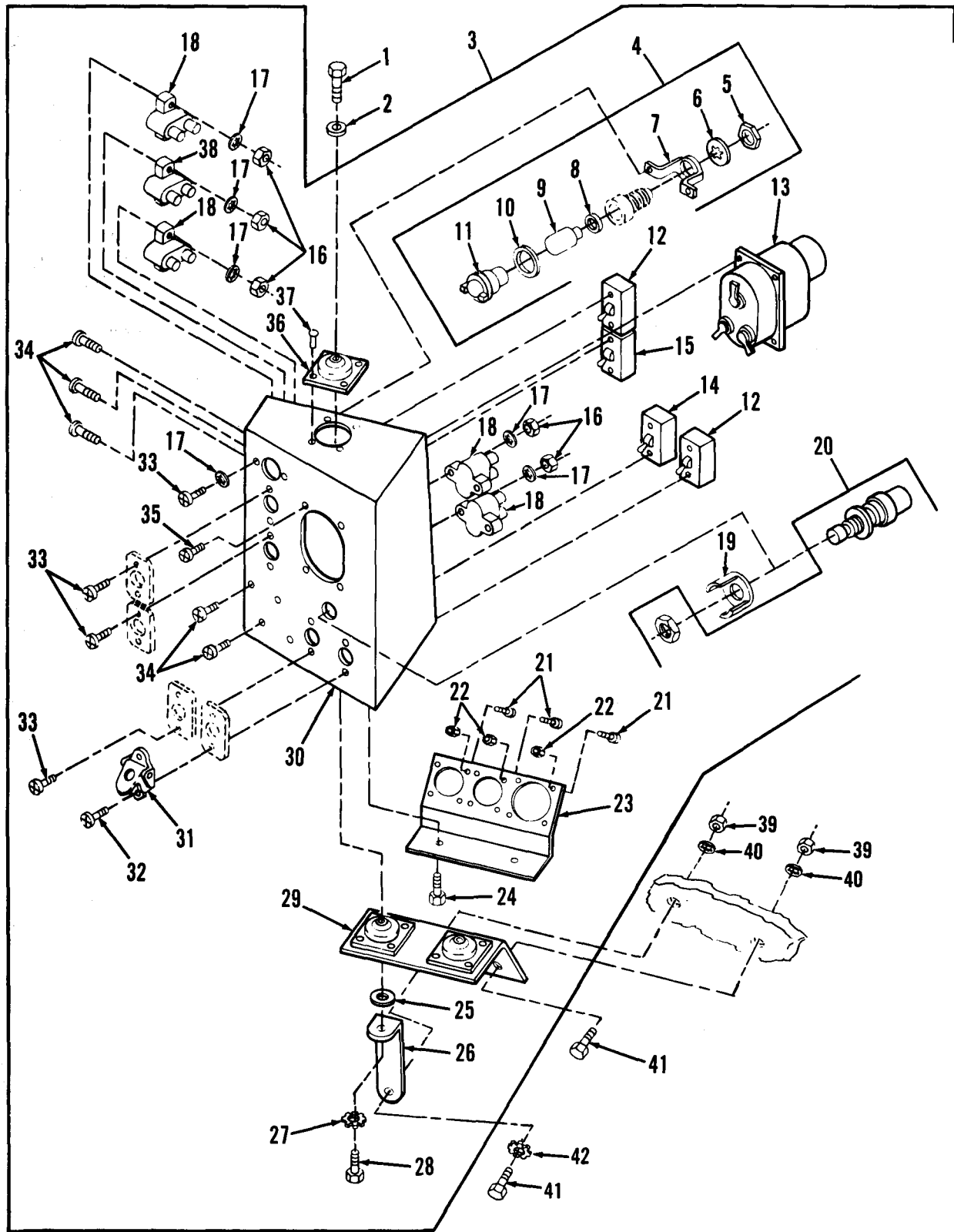

Figure 50. Main Switch Panel Assembly

(1) ITEM NO	(2) SMR CODE	(3) CAGEC	(4) PART NUMBER	(5) DESCRIPTION AND USABLE ON CODE (UOC)	(6) QTY
GROUP: 0607 FIGURE 50 MAIN SWITCH PANEL ASSEMBLY					
1	PAOZZ	96906	MS90727-10	SCREW,CAP,HEXAGON H	1
2	PAOZZ	96906	M527183-10	WASHER,FLAT	1
3	A0000	19207	11671797	PANEL ASSEMBLY	1
4	PAOOO	19207	8376499	•LIGHT,INDICATOR	1
5	XAOZZ	19207	7358624	••BONDNUT,ELECTRICAL	1
6	XAOZZ	19207	7358625	••WASHER,LOCK	1
7	XAOZZ	19207	7358623	••STRAP,RETAINING	1
8	PAOZZ	19207	11605388	•GASKET	1
9	PAOZZ	96906	MS25231-1829	••LAMP, INCANDESCENT	1
10	PAOZZ	19207	7358626	••PACKING,PREFORMED	1
11	XAOZZ	19207	7358622	•LENS,LIGHT	1
12	PAOZZ	96906	M539061-1	•SWITCH,TOGGLE	2
13	PAOZZ	96906	MS51113-1	•SWITCH ASSEMBLY	1
14	PAOZZ	96906	MS39061-2	•SWITCH,TOGGLE	1
15	PAOZA	96906	MS39061-7	•SWITCH,TOGGLE	1
16	PAOZZ	96906	MS35650-382	•NUT,PLAIN,HEXAGON	10
17	PAOZZ	96906	M535333-38	•WASHER,LOCK	12
18	PAOZZ	81349	M13516/1-1	•CIRCUIT BREAKER	4
19	PAOZZ	19207	10911426	•GUARD,SWITCH	1
20	PAOZZ	19207	11640178	•SWITCH,PULL	1
21	PAOZZ	96906	MS35207-245	•SCREW,MACHINE	12
22	PAOZZ	88044	AN365-836A	•NUT,SELF-LOCKING,HE	12
23	PAOZZ	19207	10894555	•PANEL,INDICATOR	1
24	PAOZZ	96906	MS90727-5	•SCREW,CAP,HEXAGON H	2
25	PAOZZ	96906	MS27183-10	•WASHER,FLAT	2
26	PBOZZ	19207	7354746	•LEAD,EL ECTRICAL	1
27	PAOZZ	96906	M545904-68	•WASHER,LOCK	1
28	PAOZZ	96906	MS90727-10	•SCREW,CAP,HEXAGON H	2
29	PAOZZ	19207	10866906	•RETAINER,ELECTRICAL	1
30	PFOZZ	19207	11671836	•PANEL ASSEMBLY	1
31	PAOZZ	19207	10883897	•GUARD,SWITCH	1
32	PAOZZ	96906	MS35206-244	•SCREW,MACHINE	2
33	PAOZZ	96906	MS35206-243	•SCREW ,MACHINE	8
34	PAOZZ	96906	MS35207-247	•SCREW,MACHINE	10
35	PAOZZ	96906	MS35207-264	•SCREW,MACHINE	4
36	PAOZZ	19207	7039738	•MOUNT,RESILIENT	1
37	PAOZZ	96906	MS20604S5W3	RIVET, BLIND	4
38	PAOZZ	81349	M13516/1-2	•CIRCUIT BREAKER	1
39	PAOZZ	96906	M551968-5	NUT,PLAIN,HEXAGON	2
40	PAOZZ	96906	M535333-41	WASHER,LOCK	2
41	PAOZZ	96906	MS90726-34	BOLT,MACHINE	2
42	PAOZZ	96906	M545904-68	WASHER,LOCK	1

END OF FIGURE

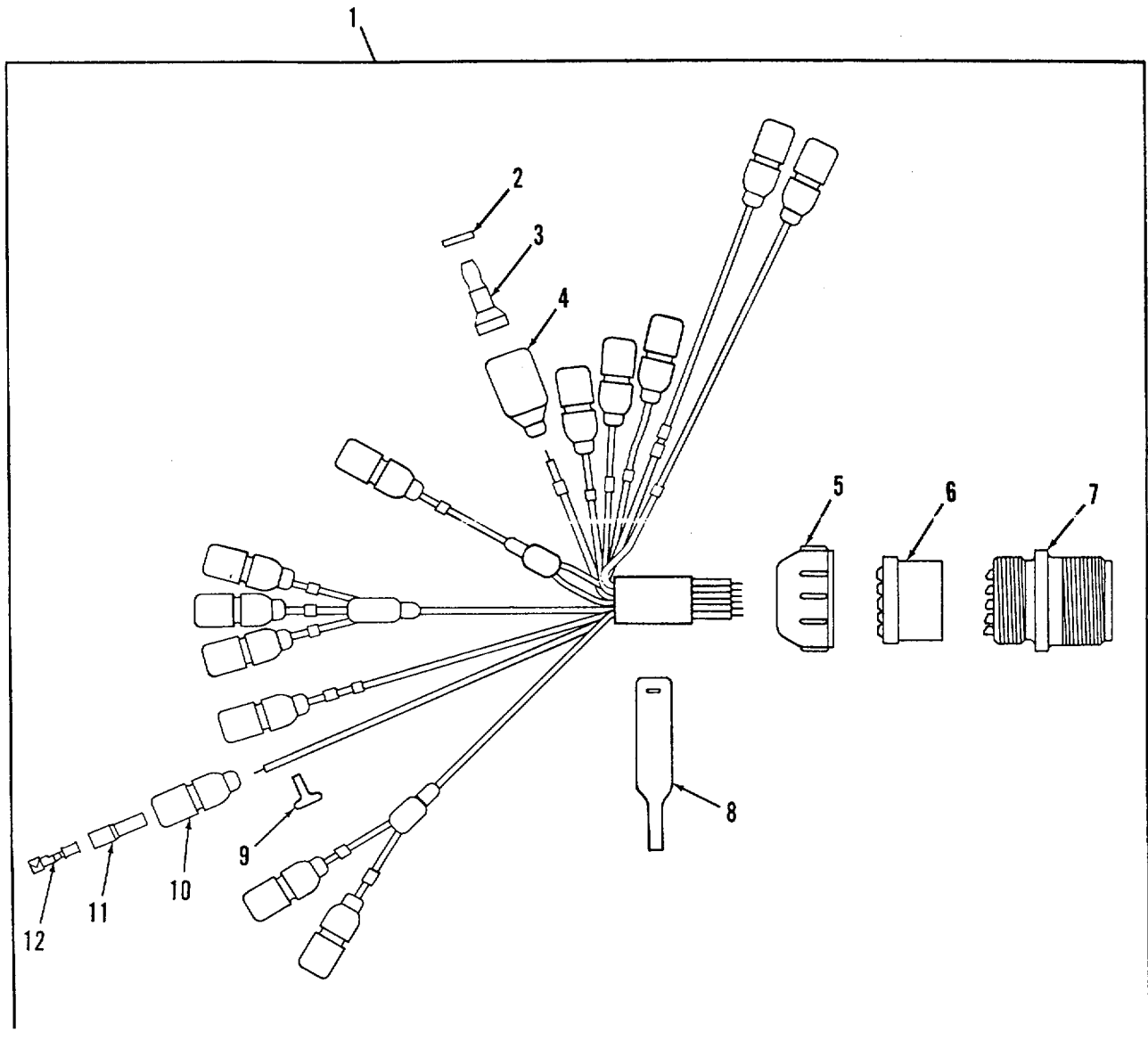

Figure 51. Main Lighting and Blackout Selector Switch Wiring Harness Assembly

SECTION II

TM 9-2350-256-24P-1

(1) ITEM NO	(2) SMR CODE	(3) CAGEC	(4) PART NUMBER	(5) DESCRIPTION AND USABLE ON CODE (UOC)	(6) QTY
GROUP: 0607					
FIGURE 51 MAIN LIGHTING AND BLACK- OUT SELECTOR SWITCH WIRING HARNESS ASSY					
1	PA000	19207	11671796	WIRING HARNESS	1
2	PA3ZZ	19207	8338567	•WASHER, SLOTTED	1
3	PAOZA	96906	MS27148-2	•CONTACT, ELECTRICAL	1
4	PAOZZ	19207	8338566	•SHELL, ELECTRICAL CO.....	1
5	XAOZZ	19207	7723309	•NUT, PLAIN, KNURLED.....	1
6	XAOZZ	19207	7722333	•BUSHING, NONMETALLIC.....	1
7	XAOZZ	19207	7716794	•CONNECTOR, RECEPTACL.....	1
8	PAOZZ	81349	M43436/1-3	•BAND, MARKER	1
9	PAOZZ	96906	MS39020-1	•BAND, MARKER	26
10	PAOZZ	19207	8338561	•SHELL, ELECTRICAL CO.....	13
11	PAOZZ	19207	8338562	•INSULATOR, BUSHING.....	13
12	PAOZZ	19207	8338564	•TERMINAL ASSEMBLY	13

END OF FIGURE

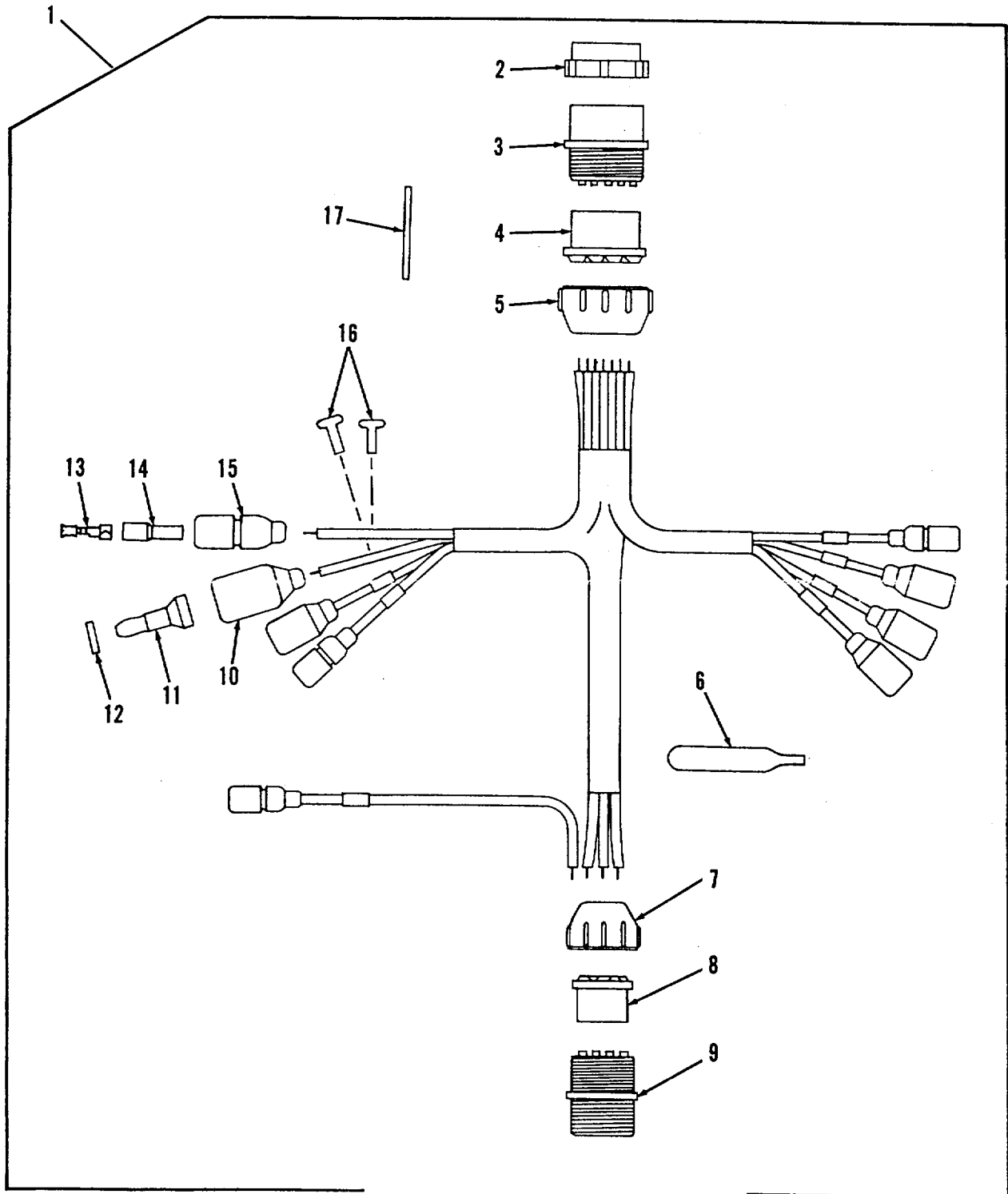

Figure 52. Main Lighting and Master Relay Wiring Harness Assembly

SECTION II

TM 9-2350-256-24P-1

(1) ITEM NO	(2) SMR CODE	(3) CAGEC	(4) PART NUMBER	(5) DESCRIPTION AND USABLE ON CODE (UOC)	(6) QTY
GROUP: 0607					
FIGURE 52 MAIN LIGHTING AND MASTER RELAY WIRING HARNESS ASSEMBLY					
1	PAOOO	19207	10866909	WIRING HARNESS, BRAN	1
2	XAOZZ	19207	7716634	•NUT, COUPLING, ELECTR	1
3	XAOZZ	19207	8724258	•CONNECTOR, PLUG, ELEC	1
4	XAOZZ	19207	7722333	•BUSHING, NONMETALLIC	1
5	XAOZZ	19207	7723309	•NUT, PLAIN, KNURLED	1
6	XDOZZ	19207	7392224	•MARKER, CONDUIT	1
7	XAOZZ	19207	7723308	•NUT, BUSHING RETAINE	1
8	XAOZZ	19207	7722322	•BUSHING, NONMETALLIC	1
9	XAOZZ	19207	7722353	•CONNECTOR, RECEPTACL	1
10	PAOZZ	19207	8338566	•SHELL, ELECTRICAL CO	5
11	PAOZA	96906	MS27148-2	•CONTACT, ELECTRICAL	5
12	PAOZZ	19207	8338567	•WASHER, SLOTTED	5
13	PAOZZ	19207	8338564	•TERMINAL ASSEMBLY	4
14	PAOZZ	19207	8338562	•INSULATOR, BUSHING	4
15	PAOZZ	19207	8338561	•SHELL, ELECTRICAL CO	4
16	PAOZZ	96906	MS39020-1	•BAND, MARKER	2
17	PAOZZ	19207	8724763	•NONMETALLIC ROD	1

END OF FIGURE

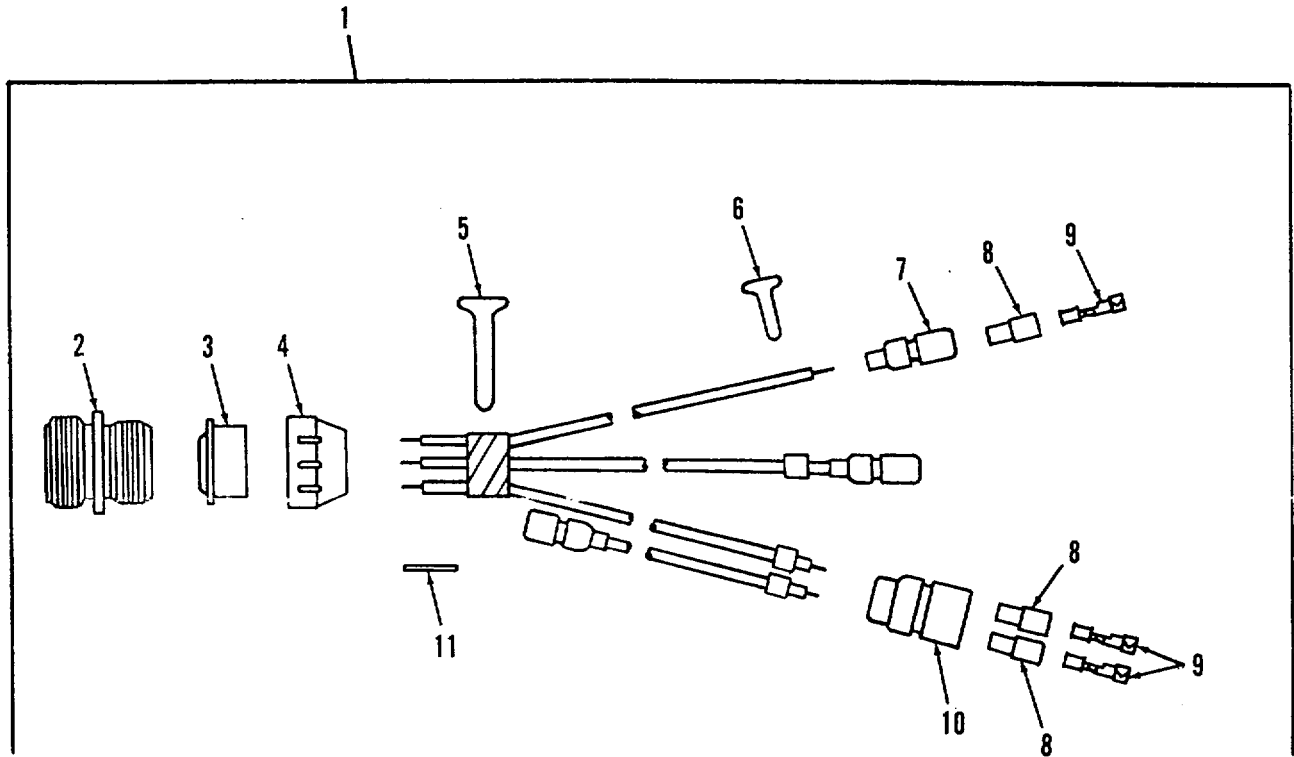

Figure 53. Starter Switch Wiring Harness Assembly

SECTION II

TM 9-2350-256-24P-1

(1) ITEM NO	(2) SMR CODE	(3) CAGEC	(4) PART NUMBER	(5) DESCRIPTION AND USABLE ON CODE (UOC)	(6) QTY
GROUP: 0607					
FIGURE 53 STARTER SWITCH WIRING HARNESS ASSEMBLY					
1	PAOOO	19207	11671226	WIRING HARNESS	1
2	XAOZZ	77820	60-42022-23S	•CONNECTOR, RECEPTACL1	
3	XAOZZ	19207	7722322	•BUSHING, NONMETALLIC.....	1
4	XAOZZ	19207	7723308	•NUT8BUSHING RETAINE	1
5	PAOZZ	81349	M43436/1-3	•BAND, MARKER	1
6	PAOZZ	96906	MS39020-1	•BAND, MARKER	4
7	PAOZZ	19207	8338561	•SHELL,ELECTRICAL CO.....	3
8	PAOZZ	19207	8338562	•INSULATOR, BUSHING.....	5
9	PAOZZ	19207	8338564	•TERMINAL ASSEMBLY	5
10	PAOZA	96906	MS27145-1	•CONNECTOR,PLUG,ELEC	1
11	PAOZZ	19207	8724763	•NONMETALLIC ROD	1

END OF FIGURE

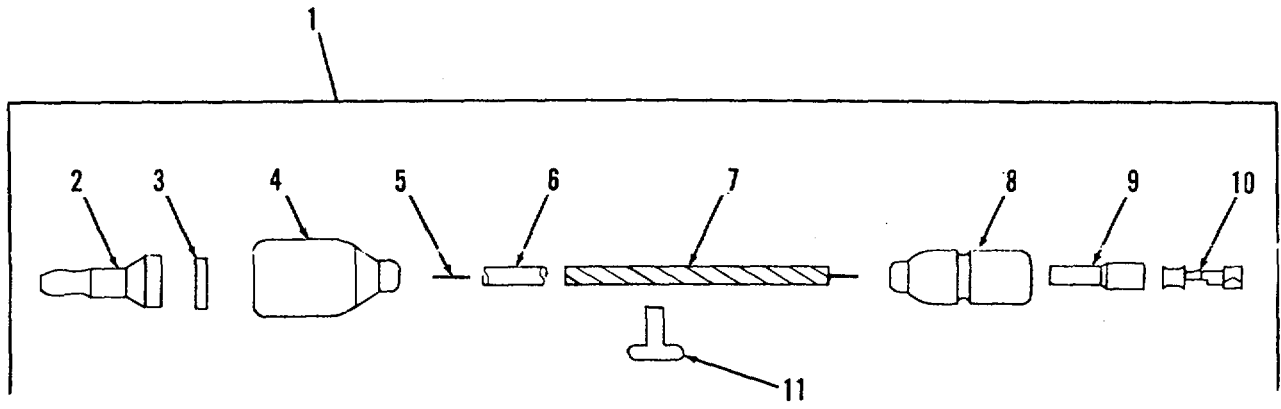

Figure 54. Switch Panel Electrical Lead Assembly

SECTION II

TM 9-2350-256-24P-1

(1) ITEM NO	(2) SMR CODE	(3) CAGEC	(4) PART NUMBER	(5) DESCRIPTION AND USABLE ON CODE (UOC)	(6) QTY
GROUP: 0607					
FIGURE 54 SWITCH PANEL ELECTRICAL LEAD ASSEMBLY					
1	AOOO	19207	10911920	LEAD,ELECTRICAL	1
2	PAOZA	96906	MS27148-2	•CONTACT, ELECTRICAL	1
3	PAOZZ	19207	8338567	•WASHER, SLOTTED	1
4	PAOZZ	19207	8338566	•SHELL, ELECTRICAL CO.....	1
5	MOOZZ	81349	M13486/1-5	•WIRE,ELECTRICAL MAKE FROM NSN	1
6	MOOZZ	81349	M23053/5-106-2	6145-00-152-6499, 8 INCHES.....	1
7	MOOZZ	81348	PPP-T-60	•INSULATION SLEEVING MAKE FROM NSN.....	1
8	PAOZZ	19207	8338561	5970-00-787-2331,, AS REQUIRED.....	1
9	PAOZZ	19207	8338562	•TAPE,PRESSURE SENSI MAKE FROM NSN V	1
10	PAOZZ	19207	8338564	7510-00-079-7906, AS REQUIRED.....	1
11	PAOZZ	83194	1628	•SHELL,ELECTRICAL CO.....	1
				•INSULATOR,BUSHING.....	1
				•TERMINAL ASSEMBLY	1
				•BAND, MARKER	1

END OF FIGURE

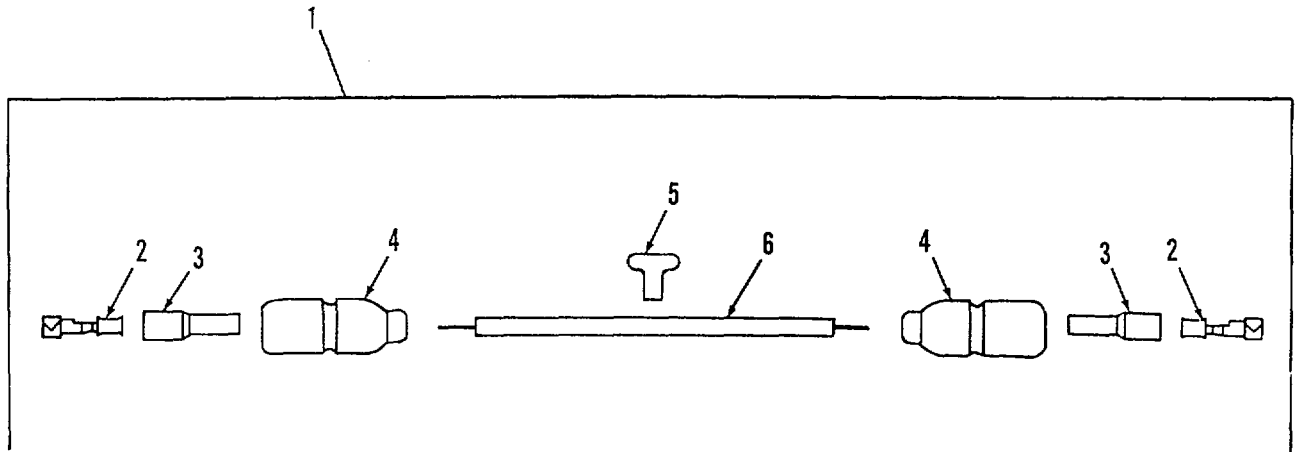

Figure 55. Switch Panel Electrical Lead Assembly

SECTION II

TM9-2350-256-24P-1

(1) ITEM NO	(2) SMR CODE	(3) CAGEC	(4) PART NUMBER	(5) DESCRIPTION AND USABLE ON CODES (UOC)	(6) QTY
-------------------	--------------------	--------------	-----------------------	--	------------

GROUP: 0607

FIGURE 55. SWITCH PANEL ELECTRICAL
LEAD ASSEMBLY

1	A0000	19207	11671227-2	LEAD, ELECTRICAL.....	1
2	PAOZZ	19207	8338564	• TERMINAL ASSEMBLY.....	2
3	PAOZZ	19207	8338562	• INSULATOR, BUSHING.....	2
4	PAOZZ	19207	8338561	• SHELL, ELECTRICAL CO.....	2
5	PAOZZ	96906	M539020-1	• BAND, MARKER.....	1
6	MOOZZ	81349	M13486/1-5.	• WIRE, ELECTRICAL MAKE FROM NSN..... 6145-00-152-6499, 7 INCHES.....	1

END OF FIGURE

55-1

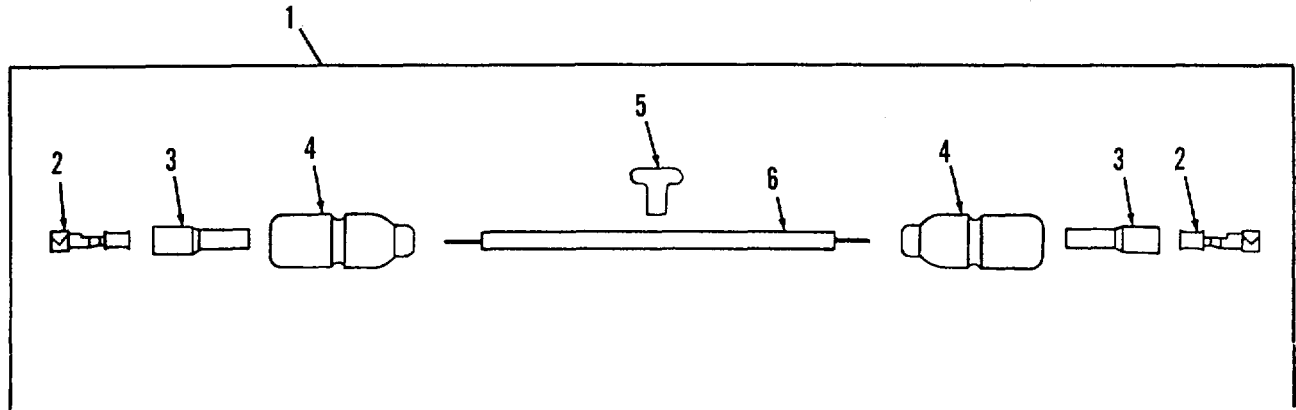

Figure 56. Switch Panel Electrical Lead Assembly

SECTION II

TM9-2350-256-24P-1

(1) ITEM NO	(2) SMR CODE	(3) CAGEC	(4) PART NUMBER	(5) DESCRIPTION AND USABLE ON CODES (UOC)	(6) QTY
-------------------	--------------------	--------------	-----------------------	--	------------

GROUP: 0607

FIGURE 56. SWITCH PANEL ELECTRICAL
LEAD ASSEMBLY

1	AOOOO	19207	11671227-3	LEAD, ELECTRICAL.....	1
2	PAOZZ	19207	8338564	• TERMINAL ASSEMBLY.....	2
3	PAOZZ	19207	8338562	• INSULATOR, BUSHING.....	2
4	PAOZZ	19207	8338561	• SHELL, ELECTRICAL CO.....	2
5	PAOZZ	96906	MS39020-1	• BAND, MARKER CO.....	1
6	MOOZZ	81349	M13486/1-5	• WIRE, ELECTRICAL MAKE FROM NSN..... 6145-00-152-6499, 7 INCHES.....	1

END OF FIGURE

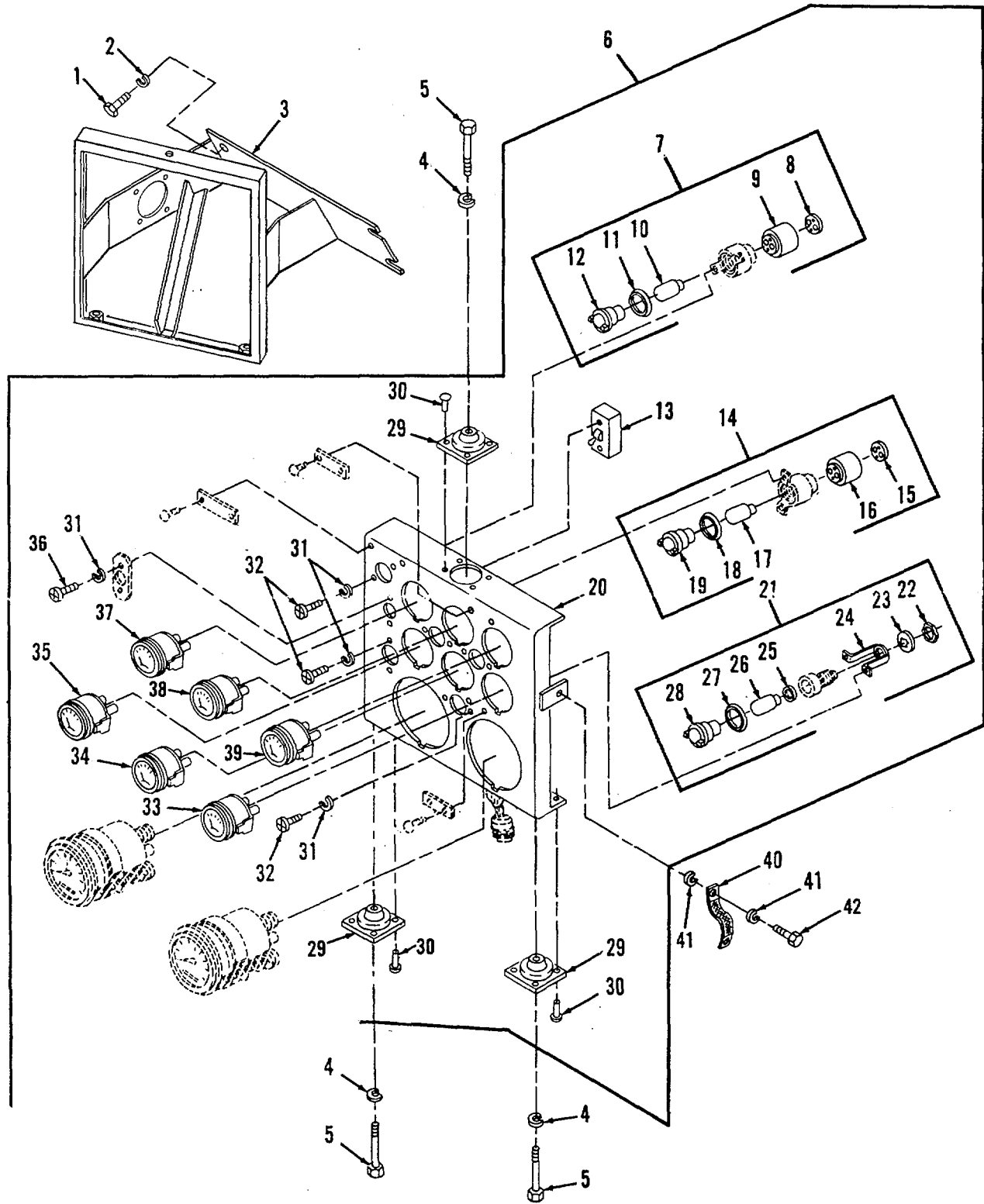

Figure 57. Gage Panel Assembly

SECTION II

TM9-2350-256-24P-1

(1) ITEM NO	(2) SMR CODE	(3) CAGEC	(4) PART NUMBER	(5) DESCRIPTION AND USABLE ON CODES (UOC)	(6) QTY
GROUP: 0607					
FIGURE 57. GAGE PANEL ASSEMBLY					
1	PAOZZ	96906	MS90727-5B	SCREW, CAP, HEXAGON H.....	2
2	PAOZZ	96906	M535338-46	WASHER, LOCK.....	2
3	P8OZZ	19207	10994420	BRACKET, MOUNTING.....	1
4	PAOZZ	96906	MS35338-44	WASHER, LOCK.....	3
5	PAOZZ	96906	MS90727-9	SCREW, CAP, HEXAGON	3
6	AOOOO	19207	11671903	PANEL ASSEMBLY	1
7	PAOOO	19207	8729064	• LIGHT, INDICATOR.....	1
8	XAOZZ	19207	7019004	•• PLATE, RETAINING, ELE	1
9	XAOZZ	19204	7064587	•• SHELL RECEPTACLE	1
10	PAOZZ	96906	MS25231-1829	•• LAMP, INCANDESCENT.....	1
11	PAOZZ	19207	7358626	•• PACKING, PREFORMED.....	1
12	XAOZZ	19207	7358622	•• LENS .LIGHT.....	1
13	PAOZA	96906	MS39061-7	• SWITCH TOGGLE	1
14	PAOOO	19207	8729063	• LIGHT, INDICATOR.....	1
15	XAOZZ	19207	7019004	•• PLATE, RETAINING, ELE	1
16	XAOZZ	19204	7064587	•• SHELL RECEPTACLE	1
17	PAOZZ	96906	MS25231-1829	•• LAMP, INCANDESCENT.....	1
18	PAOZZ	19207	7358626	•• PACKING, PREFORMED.....	1
19	XAOZZ	19207	7358672	•• LENS, LIGHT.....	1
20	PAOZZ	19207	10866885	• PANEL, INDICATOR	1
21	PADD0	19207	8376500	• LIGHT INDICATOR.....	3
22	XAOZZ	19207	7358624	•• BONDNUT, ELECTRICAL.....	1
23	XAOZZ	9207	7358625	•• WASHER, LOCK	1
24	XAOZZ	19207	7358623	•• STRAP, RETAINING.	1
25	PAOZZ	19207	11605388	•• GASKET	1
26	PAOZZ	96906	M525231-1829	•• LAMP, INCANDESCENT.....	1
27	PAOZZ	19207	7358626	•• PACKING, PREFORMED.....	1
28	XAOZZ	19207	7358621	•• LENS, LIGHT.....	1
29	PAOZZ	19207	7720433	• MOUNT, RESILIENT	3
30	PAOZZ	96906	MS20604SSW3	• RIVET, BLIND.....	12
31	PAOZZ	96906	MS35333-38	• WASHER, LOCK	12
32	PAOZZ	96906	MS35206-243	• SCREW, MACHINE	10
33	PAOZZ	96906	MS24541-2	• INDICATOR, PRESSURE	1
34	PAOZZ	96906	MS24542-2	• INDICATOR, TEMPERATU	1
35	PAOZZ	96906	MS24544-2	• INDICATOR, LIQUID QU.....	1
36	PAOZZ	96906	MS35206-244	• SCREW MACHINE	2
37	PAOZZ	96906	MS24532-2 REV G	• METER, SPECIAL SCALE.....	1
33	PAOZZ	96906	MS24543-2	• INDICATOR, TEMPERATU	1
39	PAOZZ	96906	MS24540-2	• GAGE, PRESSURE, DIAL.....	1
40	PAOZZ	19207	7720475	BUS, CONDUCTOR	1
41	PAOZZ	96906	MS35333-40	WASHER, LOCK.....	2
42	PAOZZ	96906	MS90726-3	SCREW, CAP, HEXAGON H.....	1

END OF FIGURE

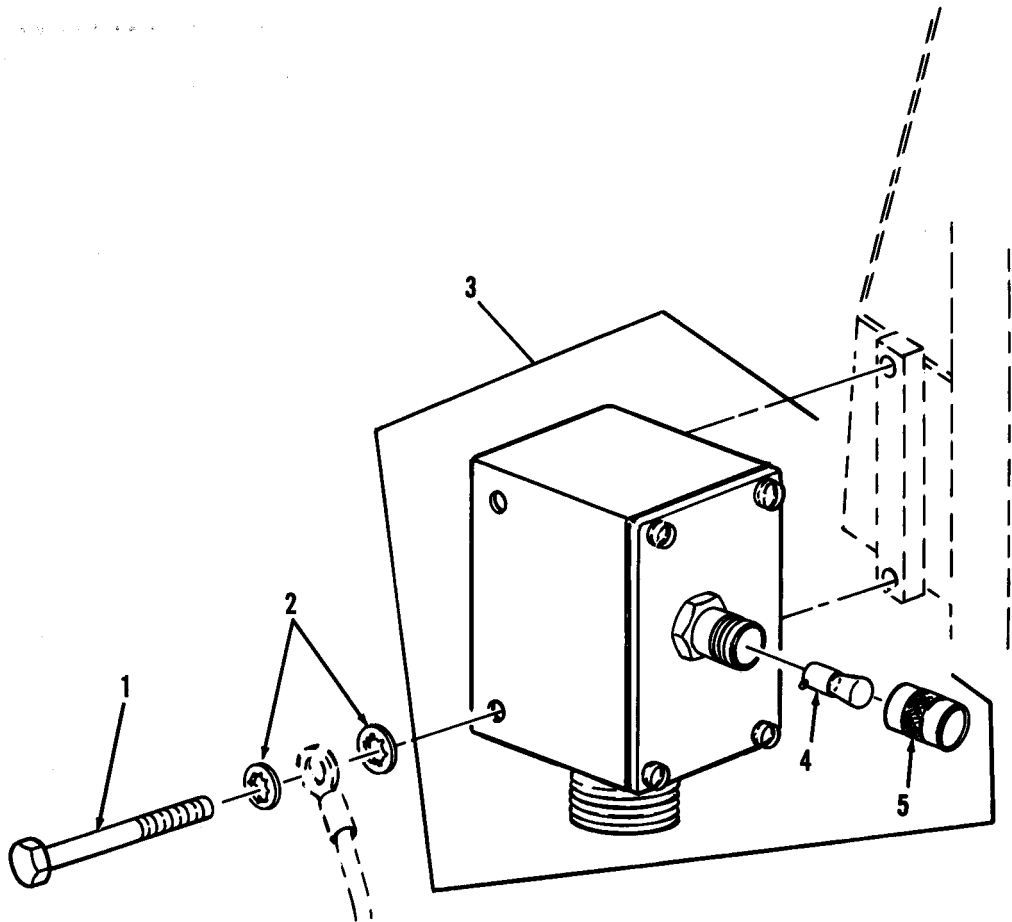

Figure 58. Dust Detector Indicator

SECTION II		TM9-2350-256-24P-1			
(1)	(2)	(3)	(4)	(5)	(6)
ITEM NO	SMR CODE	CAGEC	PART NUMBER	DESCRIPTION AND USABLE ON CODES(UOC)	QTY
GROUP: 0607					
FIGURE 58. DUST DETECTOR INDICATOR					
1	PAOZZ	96906	MS90728-16	SCREW,CAP,HEXAGON H	2
2	PAOZZ	96906	MS35333-40	WASHER,LOCK	3
3	PAOOO	19207	12325931	SWITCH,PRESSURE	1
4	PAOZZ	96906	MS25237-327	LAMP,INCANDESCENT	1
5	PAOZZ	72619	801-0331-500	LENS,LIGHT	1
END OF FIGURE					

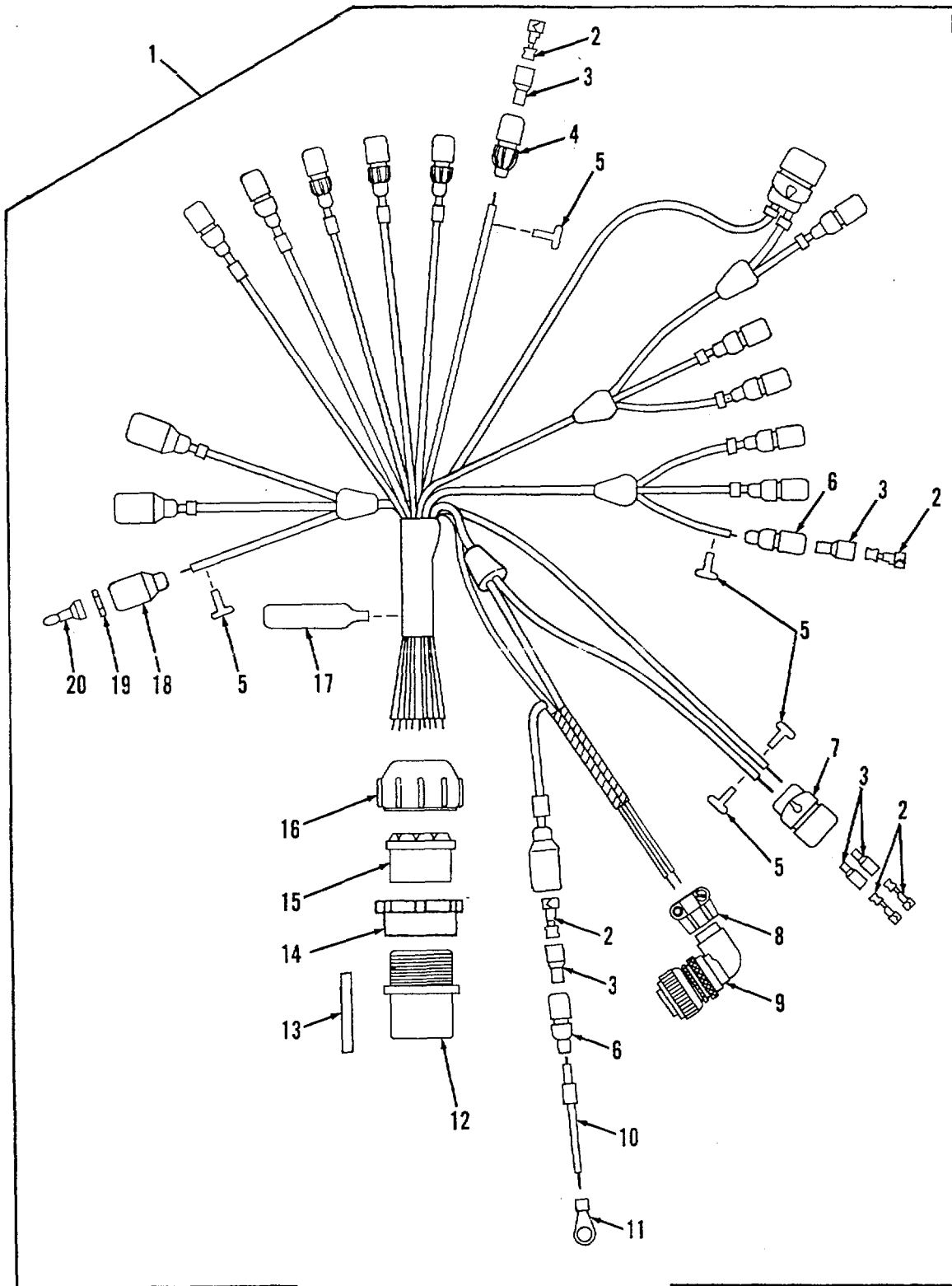

Figure 59. Gage Panel Wiring Harness Assembly

SECTION II

TM9-2350-256-24P-1

(1) ITEM NO	(2) SMR CODE	(3) CAGEC	(4) PART NUMBER	(5) DESCRIPTION AND USABLE ON CODES (UOC)	(6) QTY
GROUP: 0607					
FIGURE 59. GAGE PANEL WIRING HARNESS ASSEMBLY					
1	PAOOO	19207	12322586	WIRING HARNESS, BRA	1
2	PAOZZ	19207	8338564	• TERMINAL ASSEMBLY.....	17
3	PAOZZ	19207	8338562	• INSULATOR, BUSHING	17
4	PAOZZ	19207	7982401	• CONNECTOR.....	4
5	PAOZZ	81349	M43436/1-1	• BAND, MARKER.....	34
6	PAOZZ	19207	8338561	• SHELL, ELECTRICAL CO	9
7	PAOZA	96906	MS27145-1	• CONNECTOR, PLUG, ELEC.....	2
8	PAOZZ	81349	M85049/41-6A.	• CLAMP, CABLE, ELECTRI.....	1
9	PAOZA	96906	MS3108R145-25	• CONNECTOR, PLUG, ELEC.....	1
10	MOOZZ	81349	M13486/1-5	• WIRE, ELECTRICAL MAKE FROM NSN	26
6145-00-152-6499, AS REQUIRED.....					
11	PAOZZ	96906	MS25036-109	• TERMINAL,	1
12	XAOZZ	19207	8724257	• CONNECTOR, PLUG, ELEC.....	1
13	PAOZZ	19207	8724763	• NONMETALLIC ROD	1
14	XAOZZ	19207	7716634	• NUT, COUPLING, ELECTR.....	1
15	XAOZZ	19207	7722333	• BUSHING, NONMETALLIC	1
16	XAOZZ	19207	7723309	• NUT, PLAIN, KNURLED	1
17	PAOZZ	81349	M43436/1-3	• BAND, MARKER.....	1
18	PAOZZ	19207	8338566	• SHELL, ELECTRICAL CO	4
19	PAOZZ	19207	8338567	• WASHER, SLOTTED	4
20	PAOZA	96906	MS27148-2	• CONTACT, ELECTRICAL	4

END OF FIGURE

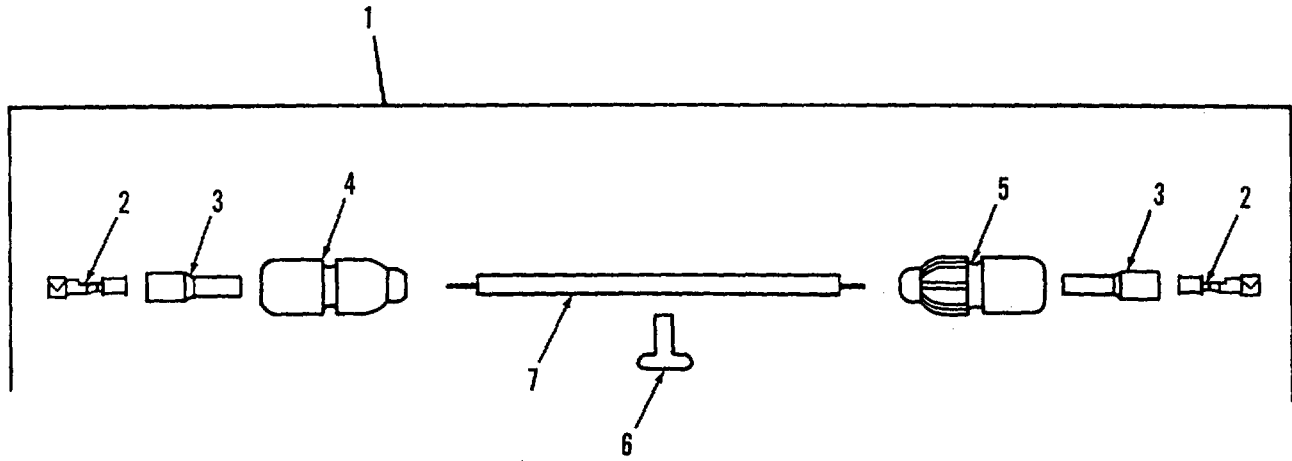

Figure 60. Fuel Gage Panel Lead Assembly

SECTION II

TM9-2350-256-24P-1

(1) ITEM NO	(2) SMR CODE	(3) CAGEC	(4) PART NUMBER	(5) DESCRIPTION AND USABLE ON CODES (UOC)	(6) QTY
-------------------	--------------------	--------------	-----------------------	--	------------

GROUP: 0607

FIGURE 60. FUEL GAGE PANEL LEAD
ASSEMBLY

1	AOOOO	19207	10866881	LEAD ASSEMBLY.....	1
2	PAOZZ	19207	5338564	• TERMINAL ASSEMBLY.....	2
3	PAOZZ	19207	9338562	• INSULATOR, BUSHING	2
4	PADZZ	19207	8338561	• SHELL, ELECTRICAL CO	1
5	PAOZZ	19207	7982401	• CONNECTOR.....	1
6	PAOZZ	26385	HCF1680	• BAND, MARKER.....	1
7	MOOZZ	81349	M13486/1-5	• WIRE, ELECTRICAL MAKE FROM NSN	1
				6145-00-152-6499.....	

END OF FIGURE

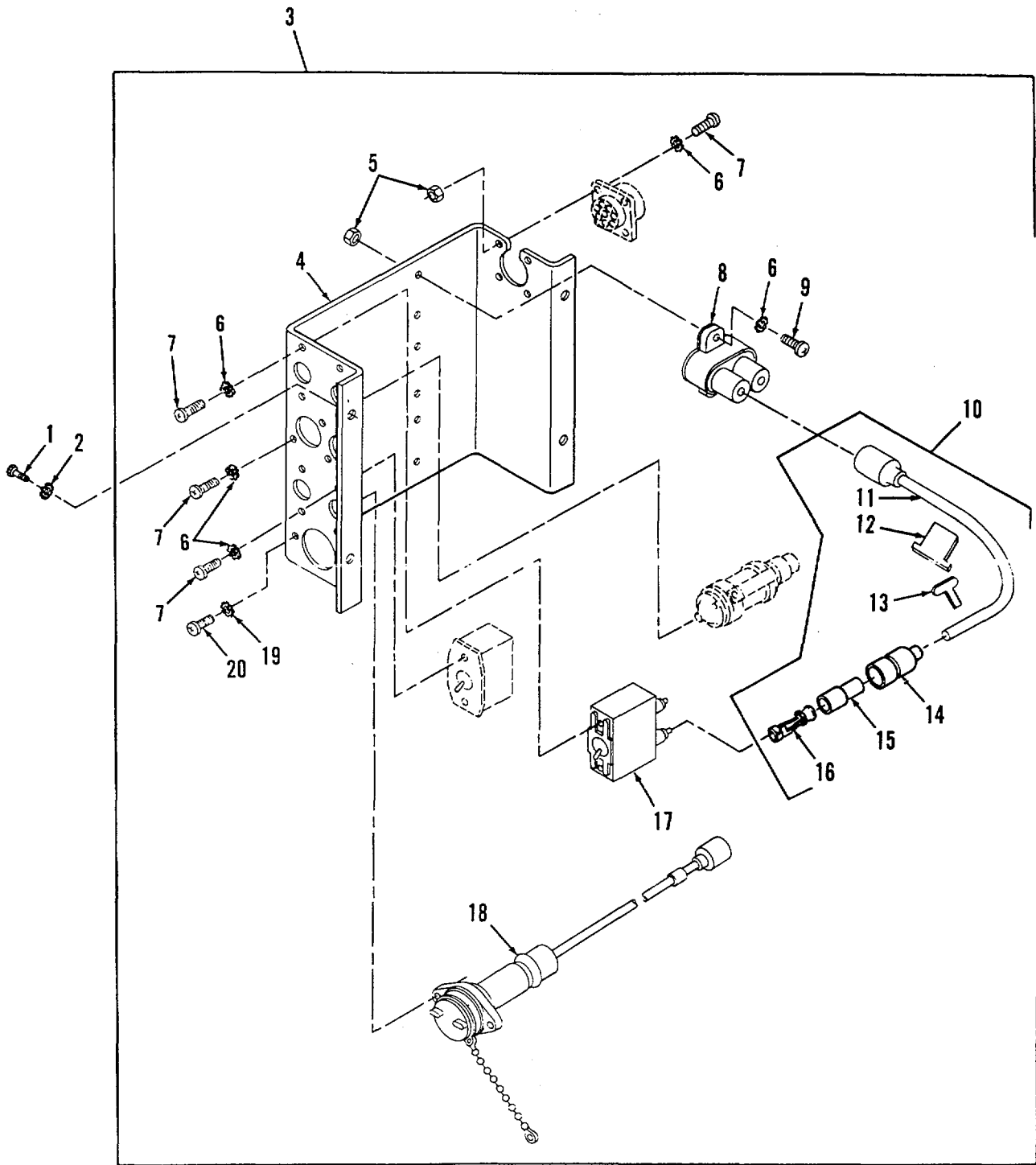

Figure 61. Electrical Accessories Panel

SECTION II

TM9-2350-256-24P-1

(1) ITEM NO	(2) SMR CODE	(3) CAGEC	(4) PART NUMBER	(5) DESCRIPTION AND USABLE ON CODES (UOC)	(6) QTY
GROUP: 0607					
FIGURE 61. ELECTRICAL ACCESSORIES PANEL					
1	PAOZZ	96906	MS51849-85	SCREW, MACHINE	4
2	PAOZZ	96906	MS35335-33	WASHER, LOCK.....	4
3	AOOOO	19207	10944747	PANEL ASSEMBLY	1
4	PAOZZ	19207	10944746	• PANEL, INDICATOR	1
5	PAOZZ	96906	MS35649-282	• NUT, PLAIN, HEXAGON	10
6	PAOZZ	96906	MS35335-31	• WASHER, LOCK	22
7	PAOZZ	96906	MS35206-243	• SCREW, MACHINE.....	16
8	PAOZZ	81349	M13516-1-1.	• CIRCUIT BREAKER	3
9	PAOZZ	96906	MS35206-247	• SCREW, MACHINE	6
10	AOOOO	19207	10945006	• LEAD, ELECTRICAL	1
11	MOOZZ	81349	M13486/1-5	•• WIRE, ELECTRICAL MAKE FROM NSN..... 6145-00-152-6499, 7-1/2 INCHES.....	1
12	PAOZZ	83194	1628	•• BAND, MARKER	1
13	PAOZZ	81349	M43436-1-1	•• BAND, MARKER	2
14	PAOZZ	19207	8338561	•• SHELL, ELECTRICAL CO.....	2
15	PAOZZ	19207	8338562	•• INSULATOR, BUSHING.....	2
16	PAOZZ	19207	8338564	•• TERMINAL ASSEMBLY	2
17	PAOZZ	96906	MS39061-1	• SWITCH, TOGGLE	3
18	PAOZZ	19207	7064604	• LEAD, ELECTRICAL	2
19	PAOZZ	96906	M535335-30	• WASHER, LOCK	2
20	PAOZZ	96906	MS35206-228	• SCREW, MACHINE	2

END OF FIGURE

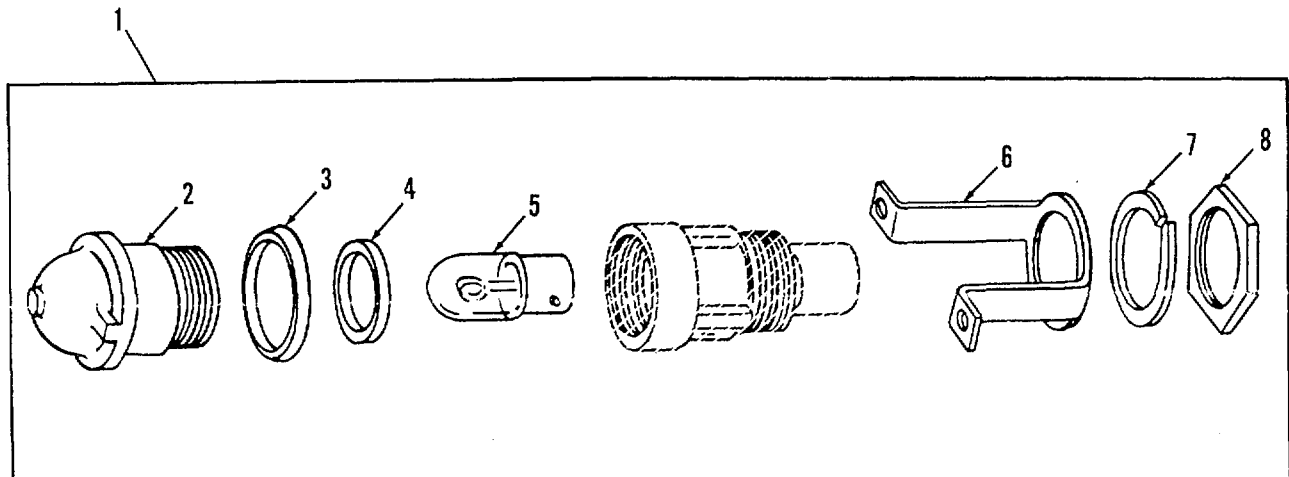

Figure 62. Bilge Pump, Generator Cutout Switch, PTO Engagement and M239 Smoke Grenade Launcher Power Box Warning Indicator Light

SECTION II

TM9-2350-256-24P-1

(1) ITEM NO	(2) SMR CODE	(3) CAGEC	(4) PART NUMBER	(5) DESCRIPTION AND USABLE ON CODES (UOC)	(6) QTY
				GROUP: 0607	
				FIGURE 62. BILGE PUMP, GENERATOR CUT OUT SWITCH, PTO ENGAGE- MENT AND M239 SMOKE GRENADE LAUNCHER POWER BOX WARNING INDICATOR LIGHT	
1	PAOOO	19207	7971111	LIGHT, INDICATOR	4
2	XAOZZ	19207	7358672	• LENS, LIGHT	1
3	PAOZZ	19207	7358626	• PACKING, PREFORMED	1
4	PAOZZ	19207	11605388	• GASKET	1
5	PAOZZ	96906	MS25231-1829	• LAMP, INCANDESCENT	1
6	XAOZZ	19207	7358623	• STRAP, RETAINING	1
7	XAOZZ	19207	7358625	• WASHER, LOCK	1
8	XAOZZ	19207	7358624	• BONDNUT, ELECTRICAL	1

END OF FIGURE

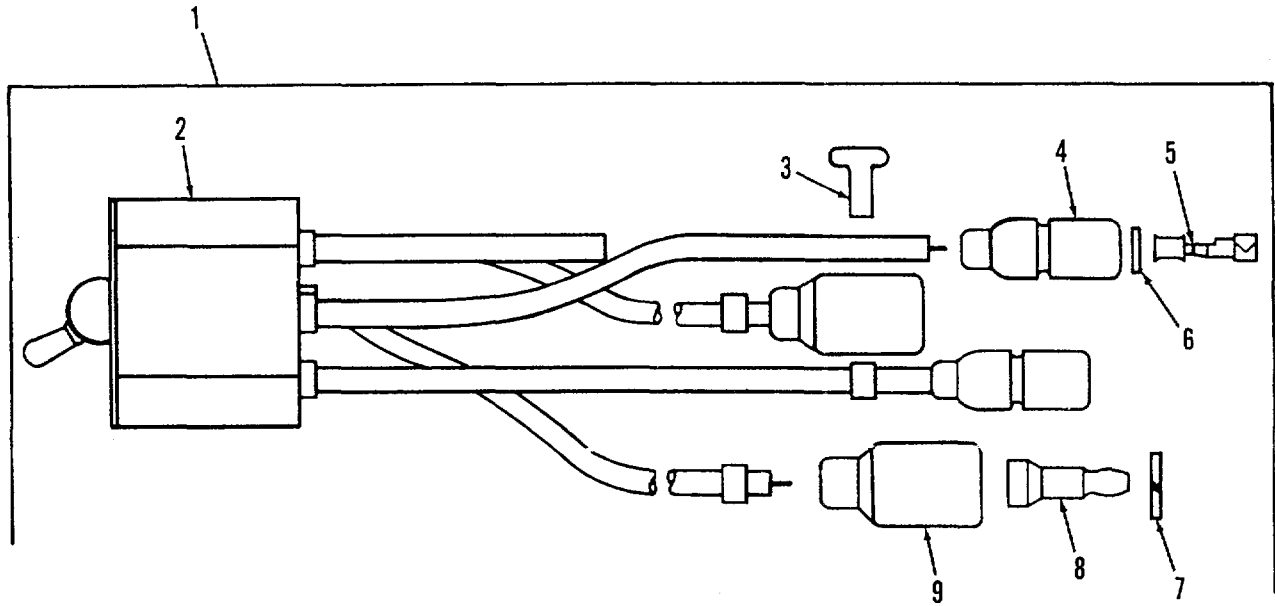

Figure 63. Accessories Panel Generator Cutout Switch Assembly

SECTION II

TM9-2350-256-24P-1

(1) ITEM NO	(2) SMR CODE	(3) CAGEC	(4) PART NUMBER	(5) DESCRIPTION AND USABLE ON CODES (UOC)	(6) QTY
GROUP: 0607					
FIGURE 63. ACCESSORIES PANEL GENERA- TOR CUTOUT SWITCH ASSEMBLY					
1	PAOOO	19207	10945009	SWITCH, TOGGLE	1
2	XAOZZ	19207	7954903	• SWITCH, TOGGLE	1
3	PAOZZ	81349	M43436/1-1	• BAND, MARKER.....	1
4	PAOZZ	19207	8338569	• SHELL, HEAD LIGHT CI	2
5	PAOZZ	19207	8338564	• TERMINAL ASSEMBLY.....	2
6	PAOZZ	19207	8338570	• WASHER, FLAT	2
7	PAOZZ	19207	8338573	• WASHER, SLOTTED	2
8	PAOZA	96906	MS27148-1	• CONTACT, ELECTRICAL	2
9	PAOZZ	19207	8338572	• SHELL, ELECTRICAL CO	2

END OF FIGURE

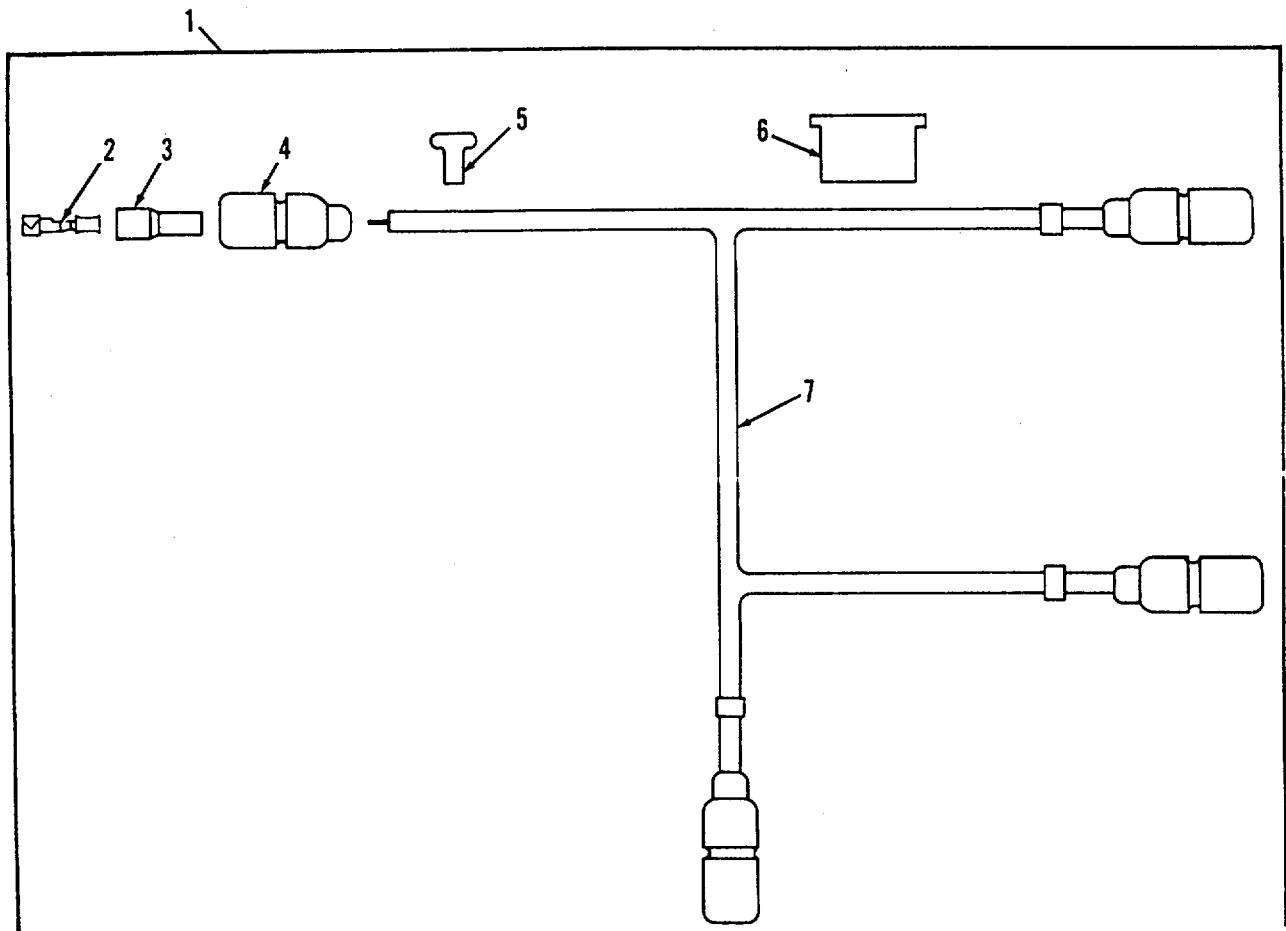

Figure 64. Bilge Pump and Generator Cutout Switch Lead Assembly

SECTION II

TM9-2350-256-24P-1

(1) ITEM NO	(2) SMR CODE	(3) CAGEC	(4) PART NUMBER	(5) DESCRIPTION AND USABLE ON CODES (UOC)	(6) QTY
				GROUP: 0607	
				FIGURE 64. BILGE PUMP AND GENERATOR CUTOUT SWITCH LEAD ASSEMBLY	
1	PAOOO	19207	10945007	LEAD ELECTRICAL, BRA	1
2	PAOZZ	19207	8338564	• TERMINAL ASSEMBLY.....	4
3	PAOZZ	19207	8338562	• INSULATOR , BUSHING	4
4	PAOZZ	19207	8338561	• SHELL, ELECTRICAL CO	4
5	PAOZZ	31349	M43436-1-1	• BAND, MARKER.....	4
6	PAOZZ	83194	1628	• BAND, MARKER.....	1
7	MOOZZ	81349	M13486/1-5	• WIRE, ELECTRICAL MAKE FROM NSN	5
				6145-00-152-6499t AS REQUIRED	

END OF FIGURE

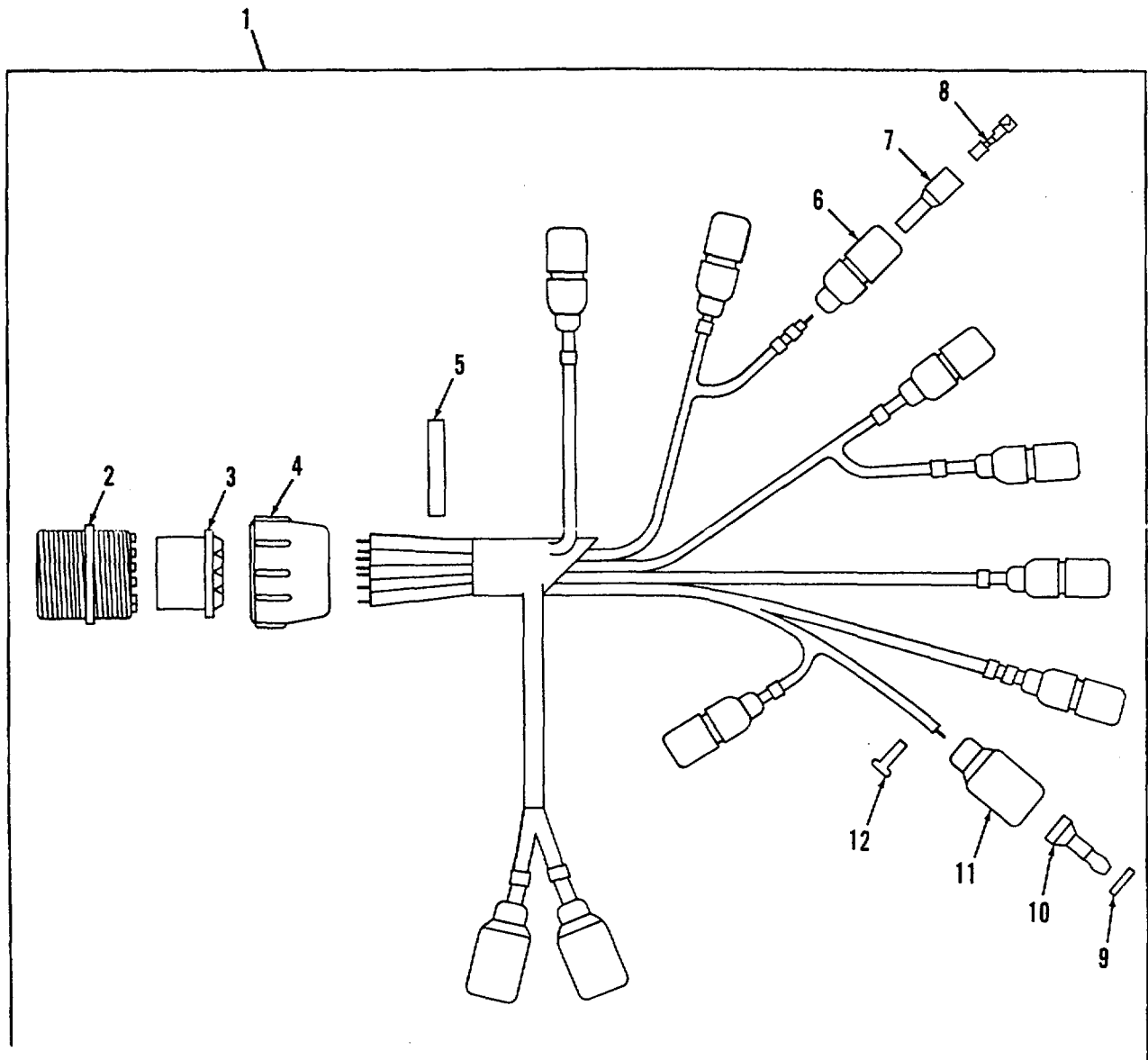

Figure 65. Bilge Pump Main Power Harness Assembly

SECTION II

TM9-2350-256-24P-1

(1) ITEM NO	(2) SMR CODE	(3) CAGEC	(4) PART NUMBER	(5) DESCRIPTION AND USABLE ON CODES (UOC)	(6) QTY
GROUP: 0607					
FIGURE 65. BILGE PUMP MAIN POWER HARNESS ASSEMBLY					
1	PAOOO	19207	10945008	WIRING HARNES, BRAN.....	1
2	XAOZZ	19207	7722353	• CONNECTOR, RECEPTACL	1
3	XAOZZ	19207	7722322	• BUSHING, NONMETALLIC	1
4	XAOZZ	19207	7723308	• NUT, BUSHING RETAINE.....	1
5	PAOZZ	81349	M43436-1-3	• BAND, MARKER.....	1
6	PAOZZ	19207	8338561	• SHELL, ELECTRICAL CO	8
7	PAOZZ	19207	a338562	• INSULATOR, BUSHING	8
8	PAOZZ	19207	8338564	• TERMINAL ASSEMBLY.....	8
9	PAOZZ	19207	8338567	• WASHER, SLOTTED	3
10	PAOZA	969036	MS27148-2	• CONTACT, ELECTRICAL	3
11	PAOZZ	19207	8338566	• SHELL, ELECTRICAL CO	3
12	PAOZZ	81349	M43436-1-1	• BAND, MARKER.....	20

END OF FIGURE

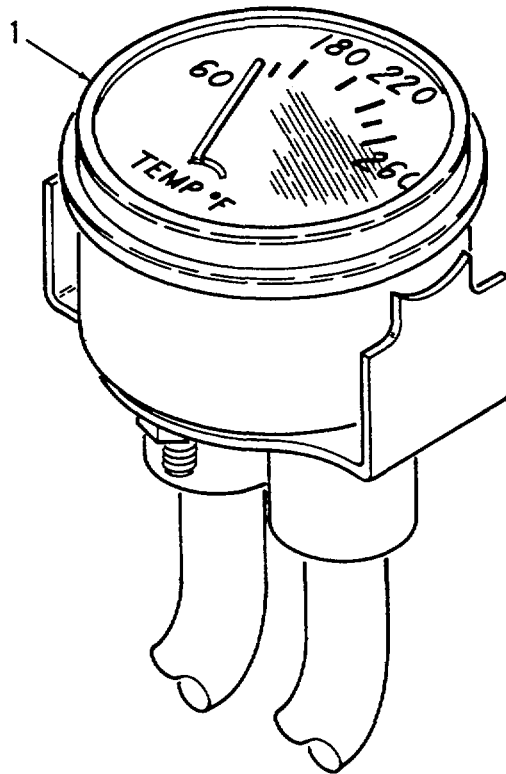
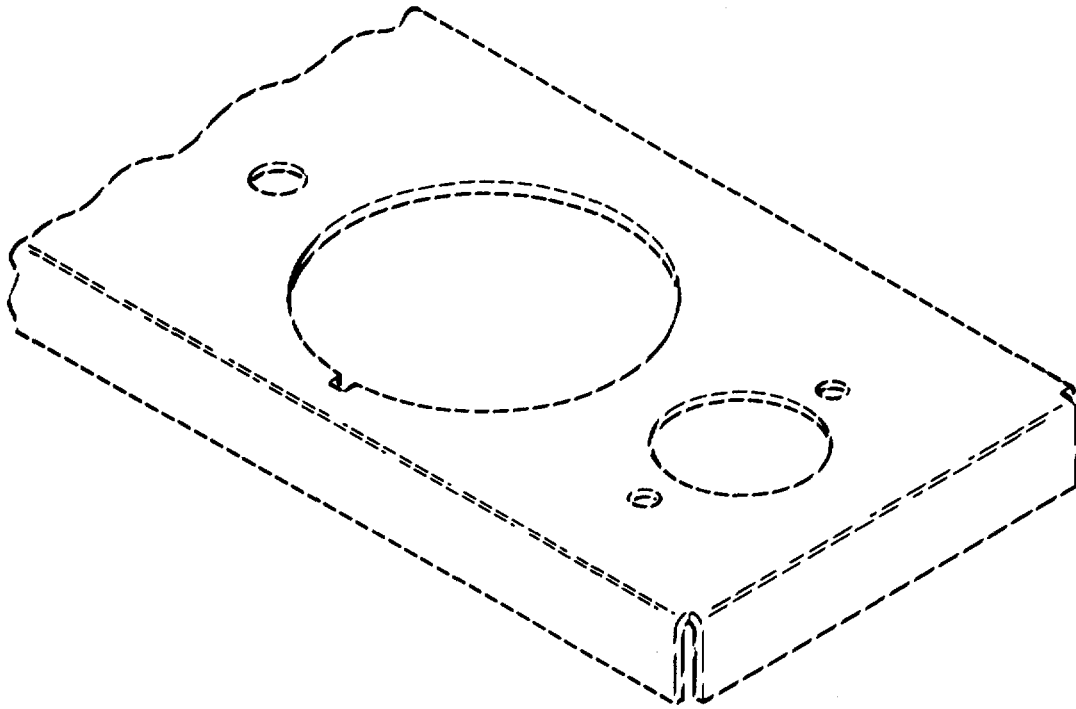

Figure 66. Hydraulic Oil High Temperature Gage

SECTION II		TM9-2350-256-24P-1			
(1)	(2)	(3)	(4)	(5)	(6)
ITEM NO	SMR CODE	CAGEC	PART NUMBER	DESCRIPTION AND USABLE ON CODES(UOC)	QTY
				GROUP: 0607	
				FIGURE 66. HYDRAULIC OIL HIGH TEMPERATURE GAGE	
1	PADZZ	96906	MS24543-2	METER,SPECIAL SCALE	1
				END OF FIGURE	

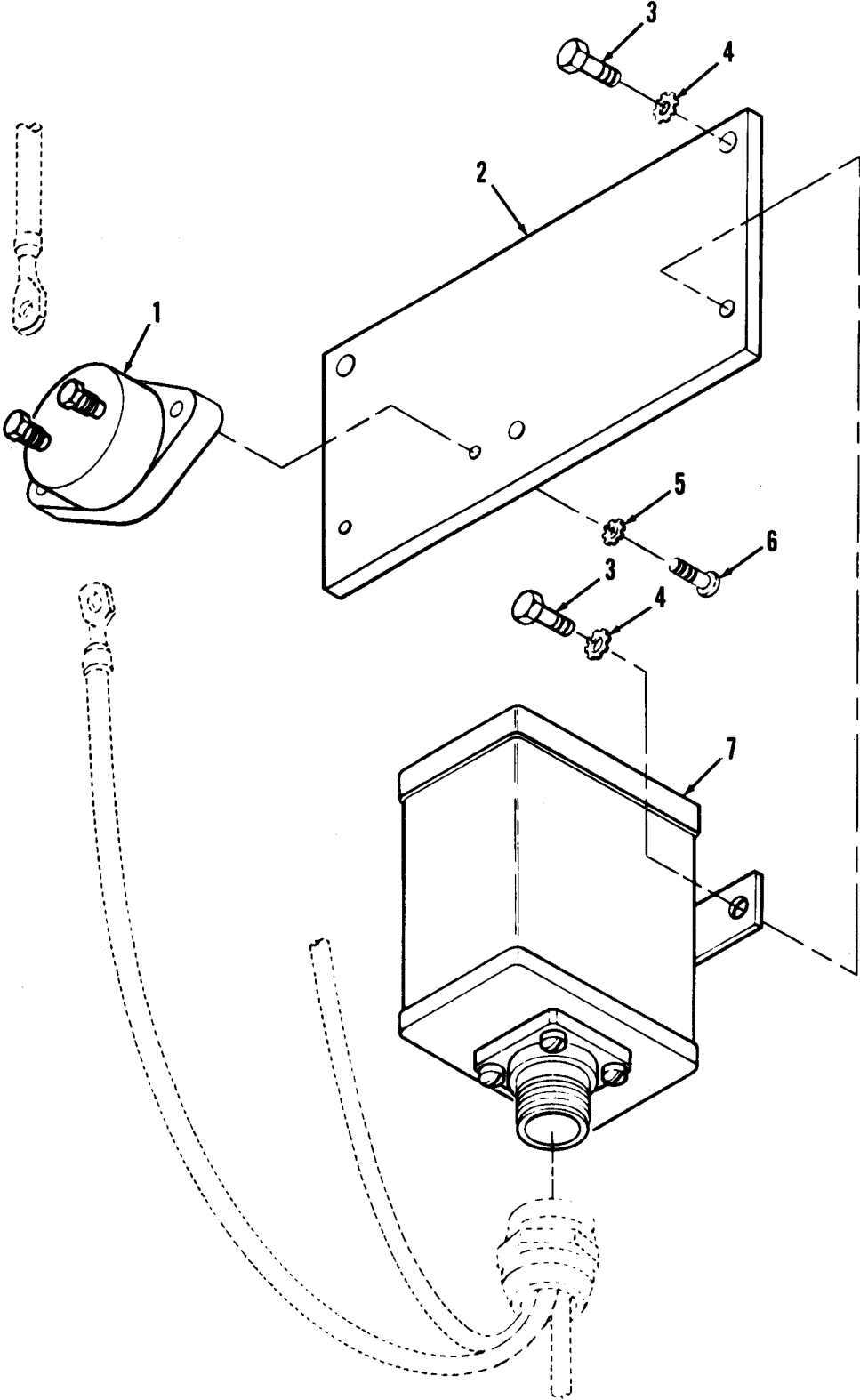

Figure 67. Bilge Pump Power Lead Relay, Mounting Plate and Circuit Breaker

SECTION II

TM9-2350-256-24P-1

(1) ITEM NO	(2) SMR CODE	(3) CAGEC	(4) PART NUMBER	(5) DESCRIPTION AND USABLE ON CODES (UOC)	(6) QTY
-------------------	--------------------	--------------	-----------------------	--	------------

GROUP: 0607

FIGURE 67. BILGE PUMP POWER LEAD
RELAY, MOUNTING PLATE AND
CIRCUIT BREAKER

1	PAOZZ	81349	M13516-7-4	CIRCUIT BREAKER.....	1
2	PBOZZ	19207	10894539	PLATE .IDENTIFICATIO.....	1
3	PAOZZ	96906	MS90727-6	BOLT, MACHINE	4
4	PAOZZ	96906	MS35335-33	WASHER, LOCK.....	4
5	PAOZZ	96906	MS35335-32	WASHER, LOCK.....	2
6	PAOZZ	96906	M535207-265	SCREW, MACHINE	2
7	PAOZZ	19207	9762321	RELAY, ELECTROMAGNET	1

END OF FIGURE

67-1

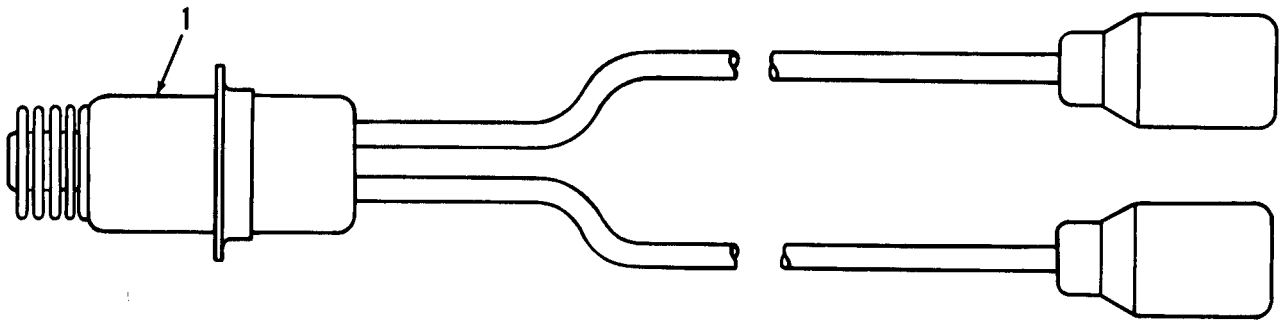

Figure 68. Primer Fuel Pump Manifold Heater Switch

SECTION II		TM9-2350-256-24P-1			
(1)	(2)	(3)	(4)	(5)	(6)
ITEM NO	SMR CODE	CAGEC	PART NUMBER	DESCRIPTION AND USABLE ON CODES(UOC)	QTY
				GROUP: 0608 FIGURE 68. PRIMER FUEL PUMP MANIFOLD HEATER SWITCH	
1	PAOZZ	18876	7064938	SWITCH,PUSH	1
				END OF FIGURE	

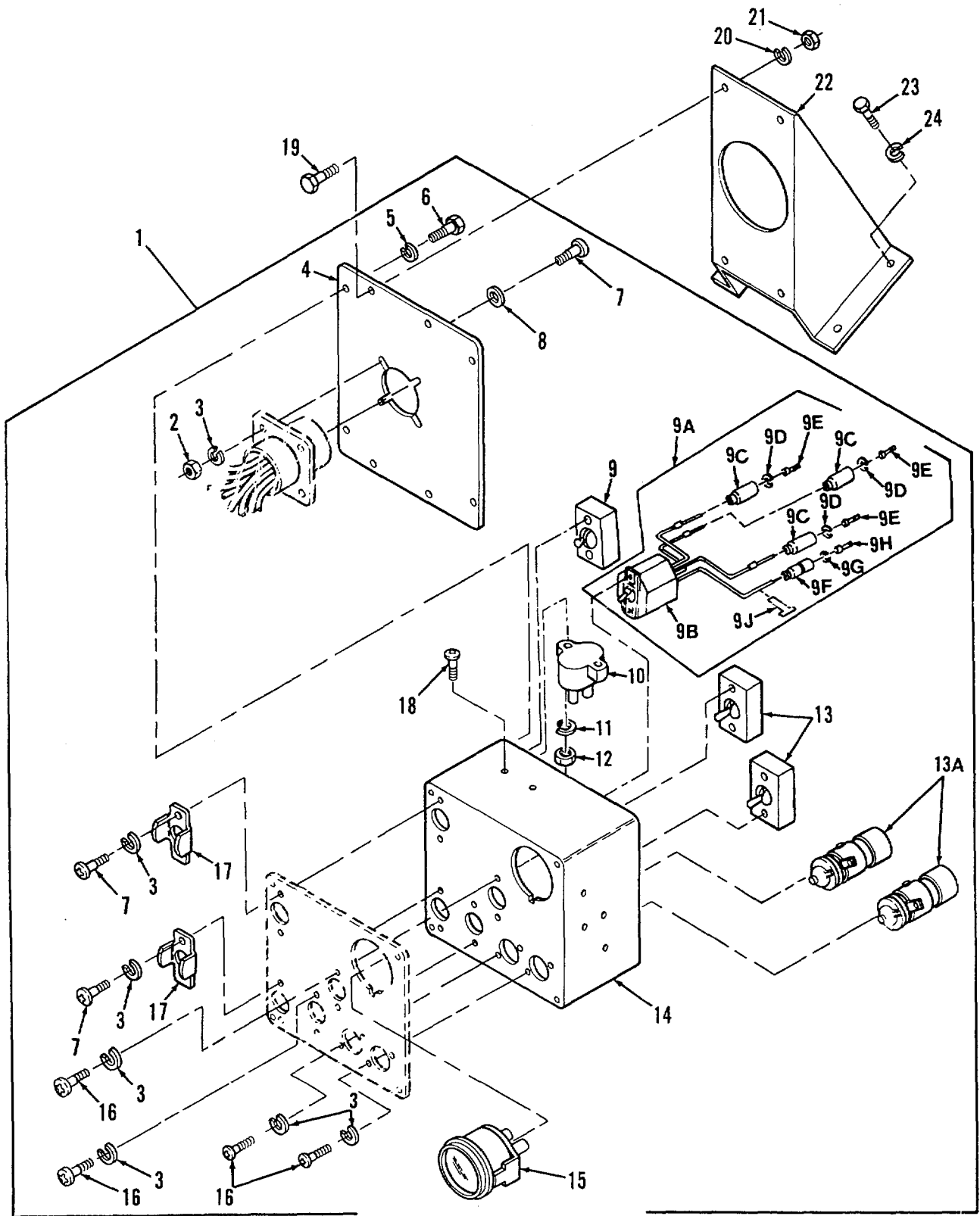

Figure 69. Auxiliary Power Unit Control Box Assembly (Dual Voltage Regulator)

SECTION II

TM9-2350-256-24P-1

(1) ITEM NO	(2) SMR CODE	(3) CAGEC	(4) PART NUMBER	(5) DESCRIPTION AND USABLE ON CODES (UOC)	(6) QTY
				GROUP: 0608	
				FIGURE 69. AUXILIARY POWER UNIT	
				CONTROL BOX ASSEMBLY	
				(DUAL VOLTAGE REGULATOR)	
1	PAOOO	19207	11672407	CONTROL BOX, GENERAT.....	1
2	PAOZZ	96906	MS35649-282	• NUT, PLAIN, HEXAGON	4
3	PAOZZ	96906	MS35338-42	• WASHER, LOCK	16
4	PBOZZ	19207	11672109	• PANEL, BODY, VEHICULA	1
5	PAOZZ	96906	MS35338-44	• WASHER, LOCK	4
6	PAOZZ	96906	MS90725-3	• SCREW, CAP, HEXAGON H	4
7	PAOZZ	96906	MS35206-246	• SCREW, MACHINE	8
8	PAOZZ	96906	MS27183-7	• WASHER, FLAT	4
9	PAOZZ	96906	MS39061-1	• SWITCH, TOGGLE	1
9A	PAOOO	19207	11672408	• SWITCH, TOGGLE	1
9B	XAOZZ	19207	7954903	•• SWITCH, TOGGLE	1
9C	PAOZZ	19207	8338572	•• SHELL, ELECTRICAL CO.....	3
9D	PAOZZ	19207	8338573	•• WASHER, SLOTTED	3
9E	PAOZA	96906	MS27148-1	•• CONTACT, ELECTRICAL	3
9F	PAOZZ	19207	8338569	•• SHELL. HEAD LIGHT CI	1
9G	PAOZZ	19207	8338570	•• WASHER, FLAT	1
9H	PAOZZ	19207	8338564	•• TERMINAL ASSEMBLY	1
9J	PAOZZ	81349	M43436/1-1	•• BAND, MARKER	4
10	PAOZZ	81349	M13516-1-1	• CIRCUIT BREAKER	3
11	PAOZZ	96906	MS35333-38	• WASHER, LOCK	6
12	PAOZZ	96906	MS35650-382	• NUT, PLAIN, HEXAGON	6
13	PAOZZ	96906	MS39061-2	• SWITCH, TOGGLE	2
13A	PAOZZ	19207	8729063	• LIGHT, INDICATOR.....	2
14	PBOZZ	19207	11672405	• CASE, GENERATOR SET	1
15	PAOZZ	96906	MS24541-2	• INDICATOR, PRESSURE	1
16	PAOZZ	96906	MS35206-245	• SCREW, MACHINE	8
17	PAOZZ	19207	11671235	• GUARD, SWITCH.....	2
18	PAOZZ	96906	MS35207-247	• SCREW, MACHINE	6
19	PAOZZ	96906	MS90727-8	SCREW, CAP, HEXAGON H.....	4
20	PAOZZ	96906	MS35333-40	WASHER, LOCK.....	4
21	PAOZZ	96906	MS51968-2	NUT, PLAIN, HEXAGON	4
22	PBOZZ	19207	11672343	BRACKET, MOUNTING.....	1
23	PAOZZ	96906	MS90727-3	SCREW, CAP, HEXAGON H.....	4
24	PAOZZ	96906	MS35335-33	WASHER, LOCK.....	4

END OF FIGURE

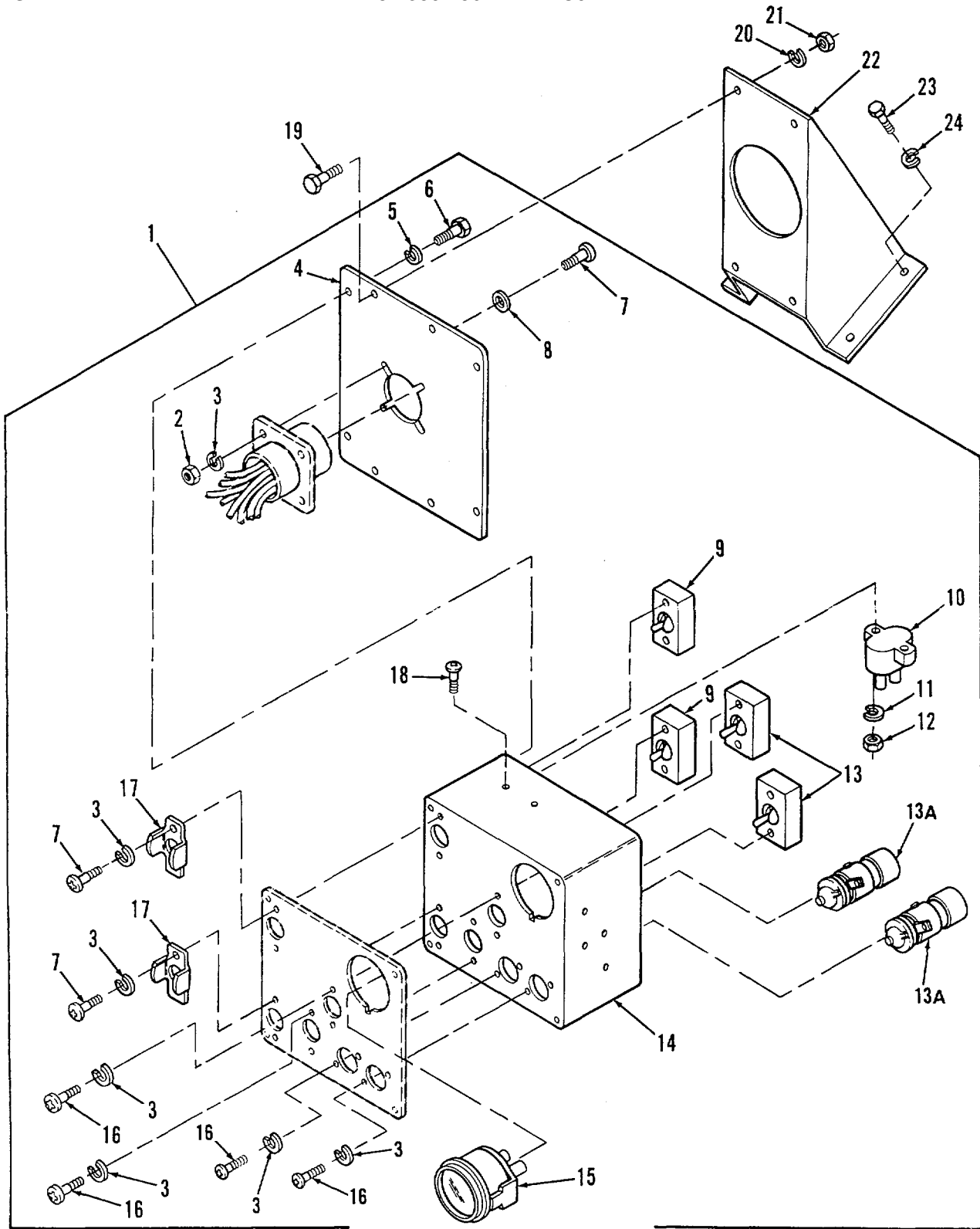

Figure 70. Auxiliary Power Unit Control Box Assembly (Single Voltage Regulator)

SECTION II

TM9-2350-256-24P-1

(1) ITEM NO	(2) SMR CODE	(3) CAGEC	(4) PART NUMBER	(5) DESCRIPTION AND USABLE ON CODES (UOC)	(6) QTY
				GROUP: 0608	
				FIGURE 70. AUXILIARY POWER UNIT CONTROL BOX ASSEMBLY (SINGLE VOLTAGE REG)	
1	AOOOO	19207	11672103	CONTROL BOX	1
2	PAOZZ	96906	M535649-282	• NUT, PLAIN, HEXAGON	4
3	PAOZZ	96906	MS35338-42	• WASHER, LOCK	1
4	PBOZZ	19207	11672109	• PANEL, BODY, VEHICULA	1
5	PAOZZ	96906	MS35338-44	• WASHER, LOCK	4
6	PAOZZ	96906	MS90725-3	• SCREW, CAP, HEXAGON H	4
7	PAOZZ	96906	MS35206-246	• SCREW, MACHINE	8
9	PAOZZ	96906	M527183-7	• WASHER, FLAT	4
9	PAOZZ	96906	MS39061-1	• SWITCH, TOGGLE	2
10	PAOZZ	81349	M13516/1-1	• CIRCUIT BREAKER	3
11	PAOZZ	96906	M535333-38	• WASHER, LOCK	6
12	PAOZZ	96906	MS35650-382	• NUT, PLAIN, HEXAGON	6
13	PAOZZ	96906	MS39061-2	• SWITCH, TOGGLE	2
13A	PAOZZ	49367	P400136-1	• LIGHT, INDICATOR.....	2
14	PBOZZ	19207	11672106	• PANEL, VEHICULAR OPE	1
15	PAOZZ	96906	MS24541-2	• INDICATOR, PRESSURE	1
16	PAOZZ	96906	MS35206-245	• SCREW, MACHINE	8
17	PAOZZ	19207	11671235	• GUARD, SWITCH	2
18	PAOZZ	96906	MS35207-247	• SCREW, MACHINE	6
19	PAOZZ	96906	MS90727-8	SCREW, CAP, HEXAGON H.....	4
20	PAOZZ	96906	M535333-40	WASHER, LOCK.....	4
21	PAOZZ	96906	MS51968-2	NUT, PLAIN, HEXAGON	4
22	PBOZZ	19207	11671431	BRACKET, ANGLE	1
23	PAOZZ	96906	MS90726-3	SCREW, CAP, HEXAGON H.....	4
24	PAOZZ	96906	MS35335-33	WASHER, LOCK.....	4

END OF FIGURE

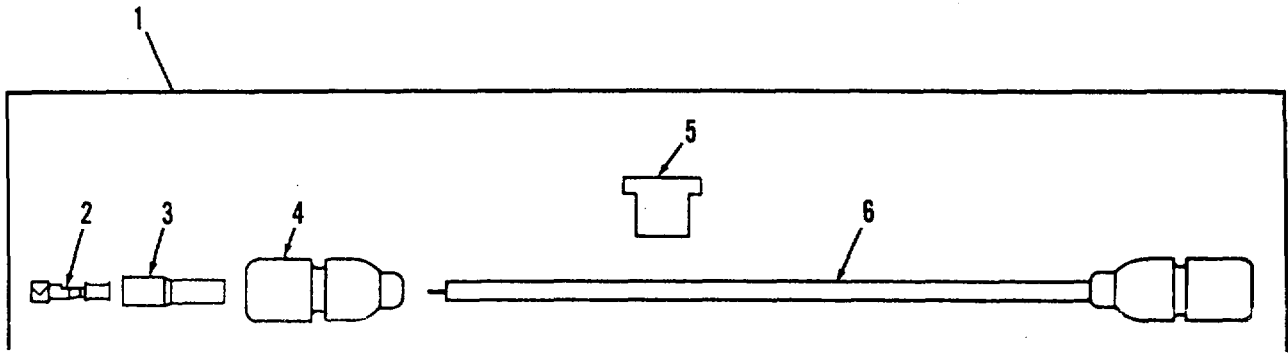

Figure 71. Auxiliary Power Unit Preheat Switch Lead Assembly

SECTION II

TM9-2350-256-24P-1

(1) ITEM NO	(2) SMR CODE	(3) CAGEC	(4) PART NUMBER	(5) DESCRIPTION AND USABLE ON CODES (UOC)	(6) QTY
-------------------	--------------------	--------------	-----------------------	--	------------

GROUP: 0608

FIGURE 71. AUXILIARY POWER UNIT PRE-
HEAT SWITCH LEAD ASSEMBLY

1	ADODOOO	19207	11671227-4	LEAD, ELECTRICAL.....	1
2	PAOZZ	19207	8338564	• TERMINAL ASSEMBLY.....	2
3	PAOZZ	19207	8338562	• INSULATOR, BUSHING	2
4	PAOZZ	19207	8338561	• SHELL, ELECTRICAL CO	2
5	PAOZZ	96906	MS39020-1	• BAND, MARKER.....	1
6	MOOZZ	81349	M13486/1-5	• WIRE, ELECTRICAL MAKE FROM NSN	1
				6145-00-152-6499, 7 INCHES	

END OF FIGURE

71-1

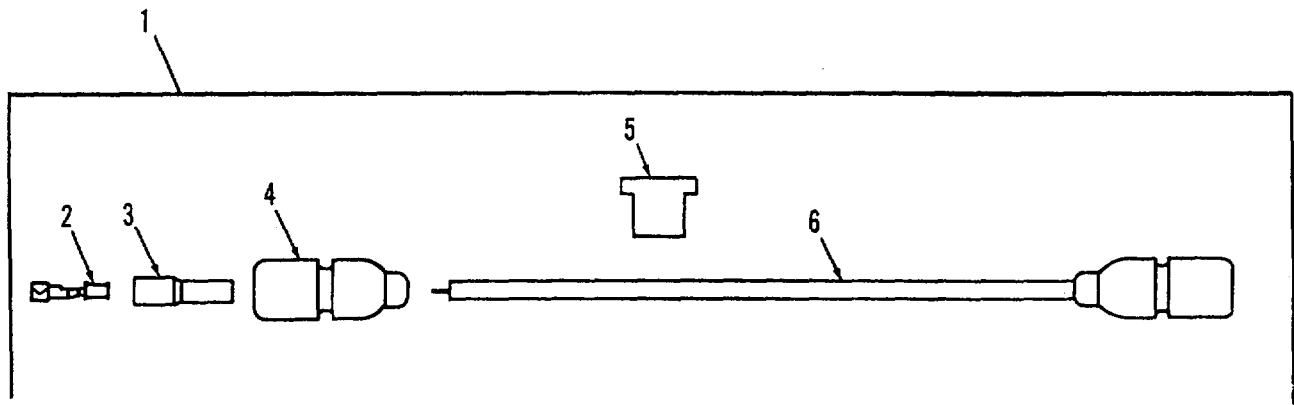

Figure 72. Auxiliary Power Unit Starting Switch Lead Assembly

SECTION II

TM9-2350-256-24P-1

(1) ITEM NO	(2) SMR CODE	(3) CAGEC	(4) PART NUMBER	(5) DESCRIPTION AND USABLE ON CODES (UOC)	(6) QTY
-------------------	--------------------	--------------	-----------------------	--	------------

GROUP: 0608

FIGURE 72. AUXILIARY POWER UNIT
STARTING SWITCH LEAD
ASSEMBLY

1	AOOOO	19207	11671227-5	LEAD, ELECTRICAL.....	1
2	PAOZZ	19207	8338564	• TERMINAL ASSEMBLY	2
3	PAOZZ	19207	8338562	• INSULATOR, BUSHING	2
4	PAOZZ	19207	8338561	• SHELL, ELECTRICAL CO	2
5	PAOZZ	96906	M539020-L	• BAND, MARKER.....	1
6	MOOZZ	81349	M13486/1-5	• WIRE, ELECTRICAL MAKE FROM NSN	1
				6145-00-152-64999 7 INCHES	

END OF FIGURE

72-1

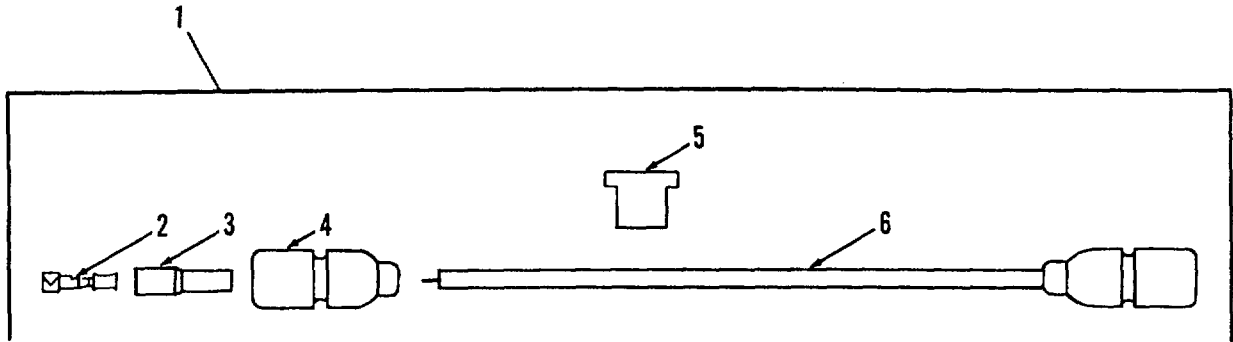

Figure 73. Auxiliary Power Unit Fuel Shutoff Switch Lead Assembly

SECTION II

TM9-2350-256-24P-1

(1) ITEM NO	(2) SMR CODE	(3) CAGEC	(4) PART NUMBER	(5) DESCRIPTION AND USABLE ON CODES (UOC)	(6) QTY
				GROUP: 0608 FIGURE 73. AUXILIARY POWER UNIT FUEL SHUTOFF SWITCH LEAD ASSEMBLY	
1	A000	9207	11671227-6	LEAD, ELECTRICAL.....	1
2	PAOZZ	19207	8338564	•TERMINAL ASSEMBLY.....	2
3	PAOZZ	19207	8338562	•INSULATOR, BUSHING	2
4	PAOZZ	19207	8338561	•SHELL, ELECTRICAL CO	2
5	PAOZZ	96906	MS39020-1	•BAND, MARKER.....	1
6	MOOZZ	81349	M13486/1-5	•WIRE, ELECTRICAL MAKE FROM NSN 6145-00-162-6499, 7 INCHES	1

END OF FIGURE

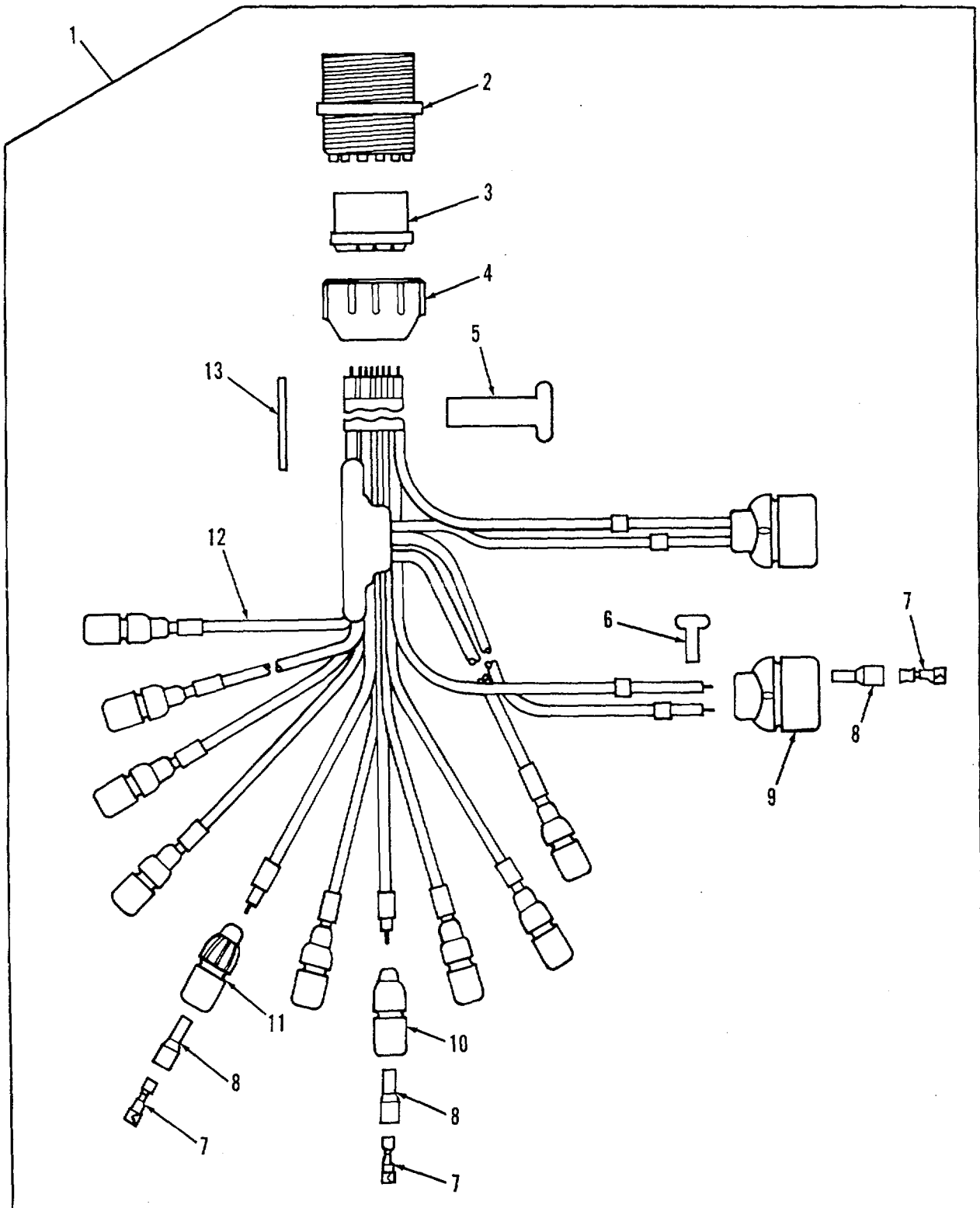

Figure 74. Auxiliary Power Unit Control Box Wiring Harness Assembly
(Dual Voltage Regulator)

SECTION II

TM9-2350-256-24P-1

(1) ITEM NO	(2) SMR CODE	(3) CAGEC	(4) PART NUMBER	(5) DESCRIPTION AND USABLE ON CODES (UOC) GROUP: 0608 FIGURE 74. AUXILIARY POWER UNIT CONTROL BOX WIRING HAR- NESS ASSEMBLY (DUAL VOL- TAGE REGULATOR)	(6) QTY
1	PAOOO	19207	11672409	WIRING HARNESS, BRAN	1
2	XAOZZ	19207	7716793	•CONNECTORRECEPTACL	1
3	XAOZZ	19207	7722333	•BUSHING, NONMETALLIC	1
4	XAOZZ	19207	7723309	•NUT, PLAIN, KNURLED	1
5	PAOZZ	81349	M43436/1-3	•BAND#MARKER.....	1
6	PAOZZ	81349	M43436/1-1	•BAND, MARKER.....	25
7	PAOZZ	19207	8338564	•TERMINAL ASSEMBLY.....	14
8	PAOZZ	19207	8338562	•INSULATOR, BUSHING	14
9	PAOZA	96906	MS27145-1	•CONNECTOR, PLUG, ELEC	2
10	PAOZZ	19207	8338561	•SHELL, ELECTRICAL CO	9
11	PAOZZ	19207	7982401	•CONNECTOR.....	1
12	MOOZZ	81349	M13486/1-5	•WIRE, ELECTRICAL MAKE FROM NSN 6145-00-152-6499, AS REQUIRED.....	15
13	MOOZZ	19207	8724763	•NONMETALLIC ROD MAKE FROM NSN 9390-00-180-7289, AS REQUIRED.....	1

END OF FIGURE

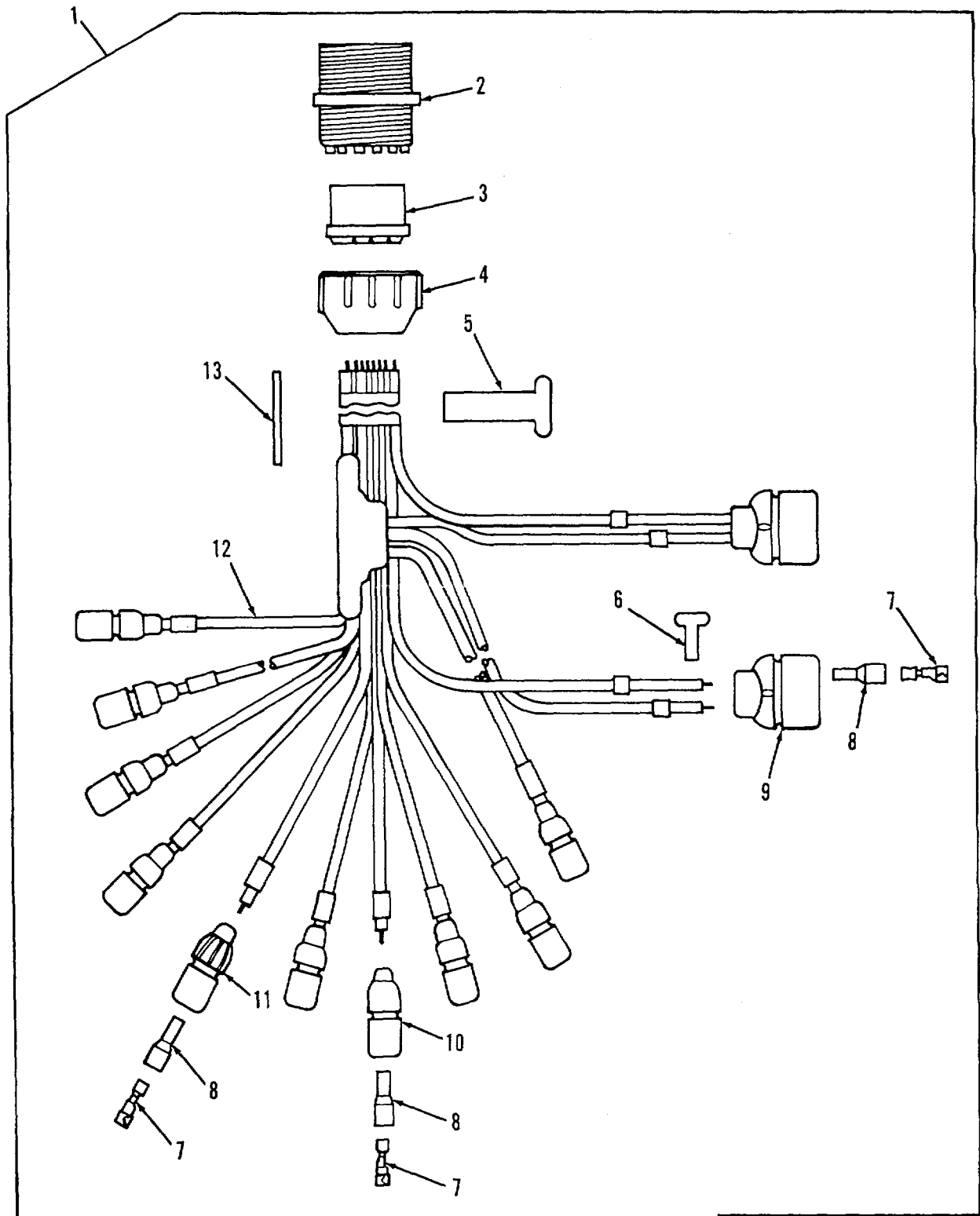

Figure 75. Auxiliary Power Unit Control Box Wiring Harness Assembly
(Single Voltage Regulator)

SECTION II

TM9-2350-256-24P-1

(1) ITEM NO	(2) SMR CODE	(3) CAGEC	(4) PART NUMBER	(5) DESCRIPTION AND USABLE ON CODES (UOC)	(6) QTY
GROUP: 0608					
FIGURE 75. AUXILIARY POWER UNIT CONTROL BOX WIRING HAR- NESS ASSEMBLY (SINGLE VOLTAGE REGULATOR)					
1	PAOOO	19207	11672104	WIRING HARNESS, BRAN	1
2	XAOZZ	19207	7716793	•CONNECTOR, RECEPTACL.	1
3	XAOZZ	19207	7722333	•BUSHING, NONMETALLIC	1
4	XAOZZ	19207	7723309	•NUT, PLAIN, KNURLED	1
5	PAOZZ	81349	M43436/1-3	•BAND, MARKER.....	1
6	PAOZZ	81349	M43436/1-1	•BAND, MARKER.....	25
7	PAOZZ	19207	8338564	•TERMINAL ASSEMBLY	14
8	PAOZZ	19207	8338562	•INSULATOR, BUSHING	14
9	PAOZA	96906	MS27145-1	•SHELL, ELECTRICAL	2
10	PAOZZ	19207	8338561	•SHELL, ELECTRICAL CO	9
11	PAOZZ	19207	7982401	•CONNECTOR.....	1
12	MOOZZ	81349	M13486/1-5	•WIRE, ELECTRICAL MAKE FROM NSN..... 6145-00-152-6499, AS REQUIRED	15
13	MOOZZ	19207	8724763	•NONMETALLIC ROD MAKE FROM NSN..... 9390-00-180-7289, AS REQUIRED	1

END OF FIGURE

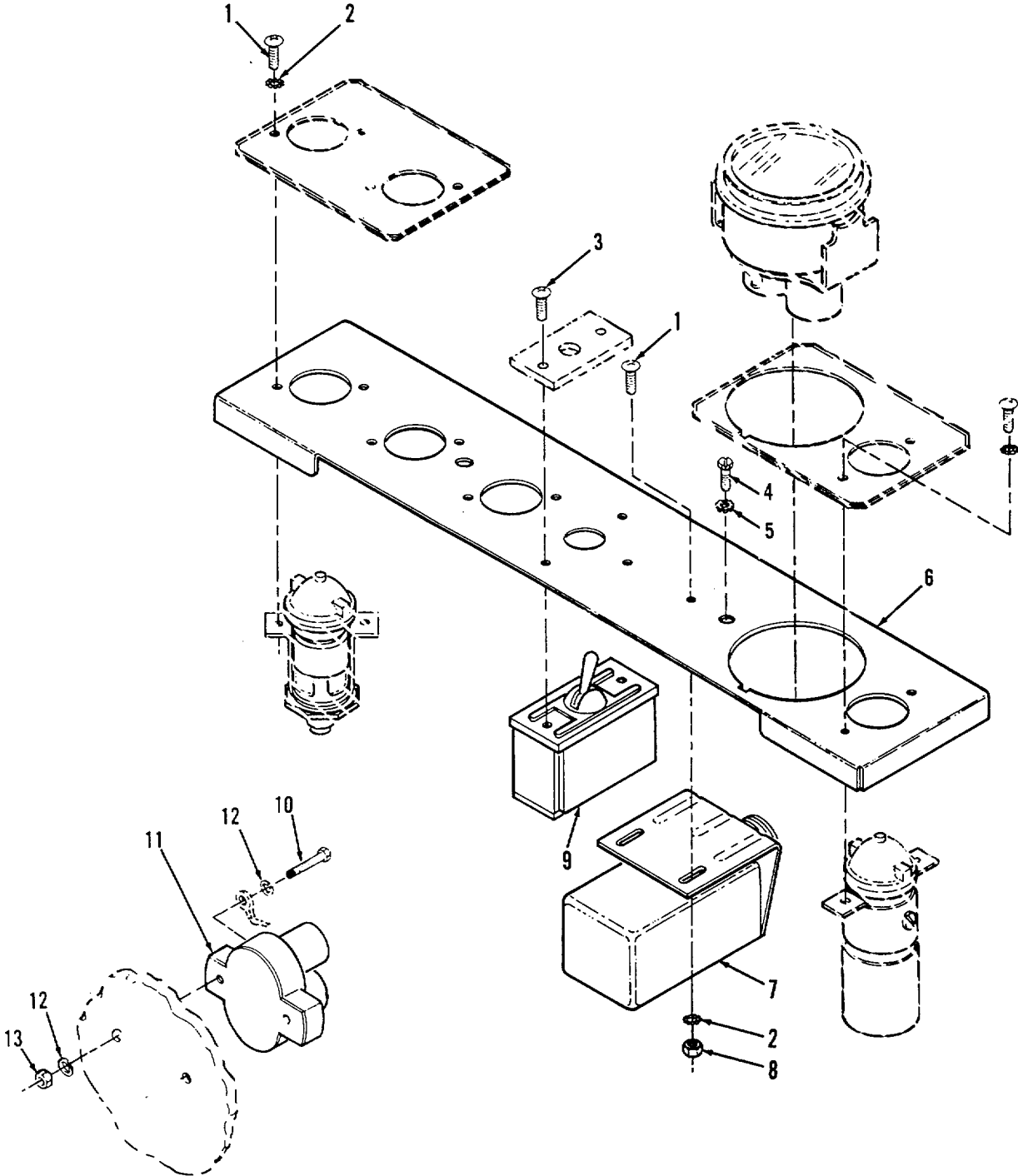

Figure 76. Flasher Switch

SECTION II

TM9-2350-256-24P-1

(1) ITEM NO	(2) SMR CODE	(3) CAGEC	(4) PART NUMBER	(5) DESCRIPTION AND USABLE ON CODES (UOC)	(6) QTY
GROUP: 0608					
FIGURE 76. FLASHER SWITCH					
1	PAOZZ	96906	MS35206-245	SCREW.MACHINE	6
2	PADZZ	96906	MS35333-38	WASHER, LOCK.....	6
3	PAOZZ	96906	MS35206-244	SCREW, MACHINE	2
4	PAOZZ	96906	MS51849-B5	SCREW, MACHINE	2
5	PAOZZ	96906	MS35335-33	WASHER, LOCK	2
6	PAOZZ	19207	11672368	PANEL, MOUNTING, ELEC	1
7	PAOZZ	19207	10894913	FLASHER, THERMAL	1
8	PAOZZ	96906	MS21044N8	NUT, SELF-LOCKING, HE	2
9	PAOZZ	96906	MS39061-1	SWITCH, TOGGLE	1
10	PAOZZ	96906	MS35207-248	SCREW, MACHINE	2
11	PAOZZ	81349	M13516/1-1	CIRCUIT BREAKER	2
12	PAOZZ	96906	MS35335-31	WASHER, LOCK.....	3
13	PAOZZ	96906	M535650-382	NUT, PLAIN, HEXAGON	2

END OF FIGURE

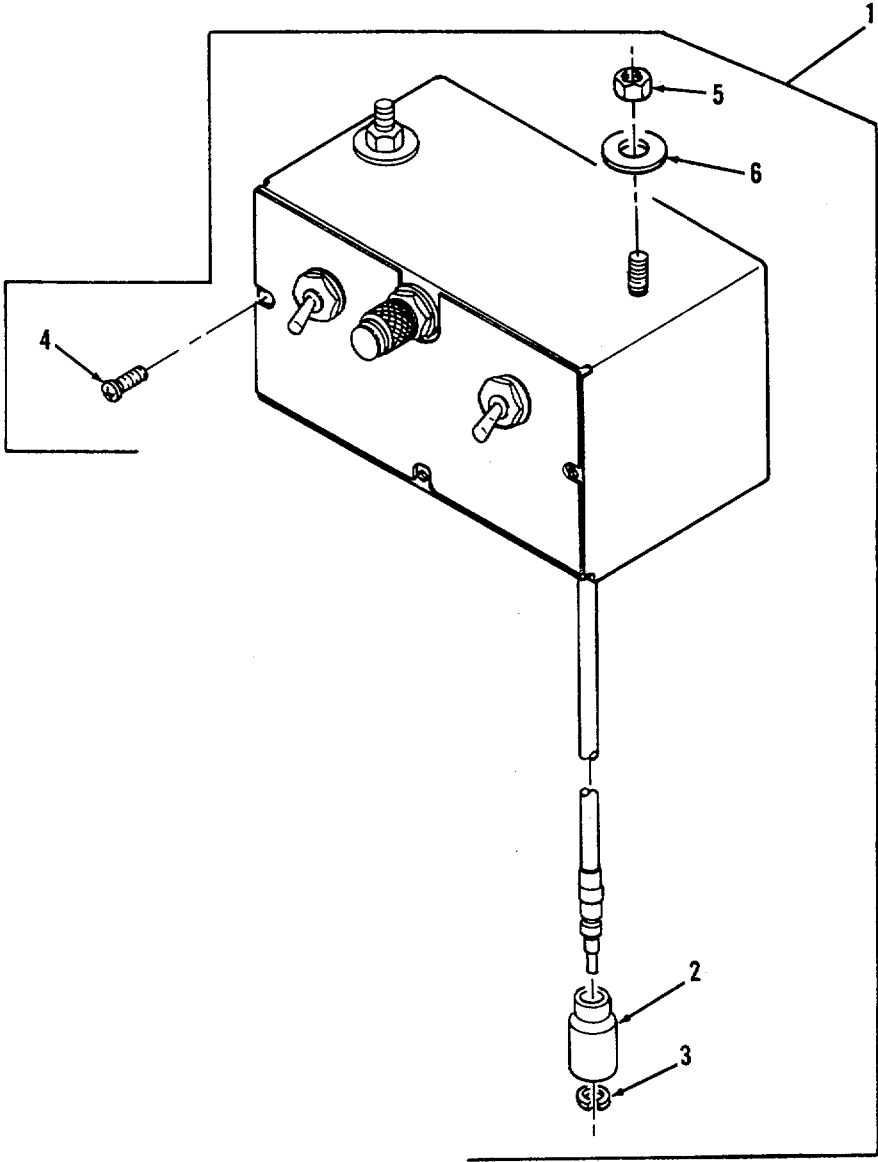

Figure 77. Heater Control Box Assembly

SECTION II

TM 9-2350-256-24P-1

(1) ITEM NO	(2) SMR CODE	(3) CAGEC	(4) PART NUMBER	(5) DESCRIPTION AND USABLE ON CODES (UOC)	(6) QTY
GROUP: 2952					
FIGURE 277. APU ENGINE SHROUDS AND EXHAUST COOLING DUCTS					
1	PAFZZ	96906	MS35489-14	GROMMET, NONMETALLIC	1
2	PAFZZ	19207	11671241	VENTILATOR, AIR CIRC	1
3	PAFZZ	96906	MS51850-43	SCREW, TAPPING, THREA	4
4	PAFZZ	19207	11671327	PLATE, MENDING	2
5	PAFZO	96906	MS35333-39	WASHER, LOCK	20
6	PAFZZ	96906	MS51850-64	SCREW, TAPPING, THREA	20
7	PAFZZ	19207	11671400	STRIP, METAL	2
8	PAFZZ	19207	11671398	COVER, DUCT, AUXILIAR	2
9	PAFZZ	19207	11671519	PANEL, DUCT	1
10	PAFZZ	19207	11671520	STRIP, METAL	1
11	PAFZZ	19207	11671521	PANEL ASSEMBLY	1
12	PAFZZ	96906	MS27183-42	WASHER, FLAT	3
13	PAFZZ	19207	11671644	COVER, DUCT, AUXILIAR	1
14	PAOZZ	96906	MS35338-48	WASHER, LOCK	3
15	PAOZZ	80204	B1821BH050F175N	SCREW, CAP, HEXAGON H	3
16	PAOZZ	19207	11671738	SCREEN ASSEMBLY	1
17	PAOZZ	96906	MS35338-46	WASHER, LOCK	4
18	PAOZZ	96906	MS27183-14	WASHER, FLAT	4
19	PAOZZ	96906	MS90727-58	SCREW, CAP, HEXAGON H	4
20	PAOZZ	19207	11671739	SHEILD, AIR INLET	1
21	PAFZZ	19207	11671444	DUCT ASSEMBLY	1
22	PAFZZ	96906	MS35335-35	WASHER, LOCK	3
23	PAFZZ	96906	MS90727-55	SCREW, CAP, HEXAGON H	3
24	PAFZZ	96906	MS35842-16	CLAMP, HOSE	2
25	MFFZZ	19207	8724785	HOSE, AIR DUCT MAKE FROM NSN 4720-00-882-5624	1

END OF FIGURE

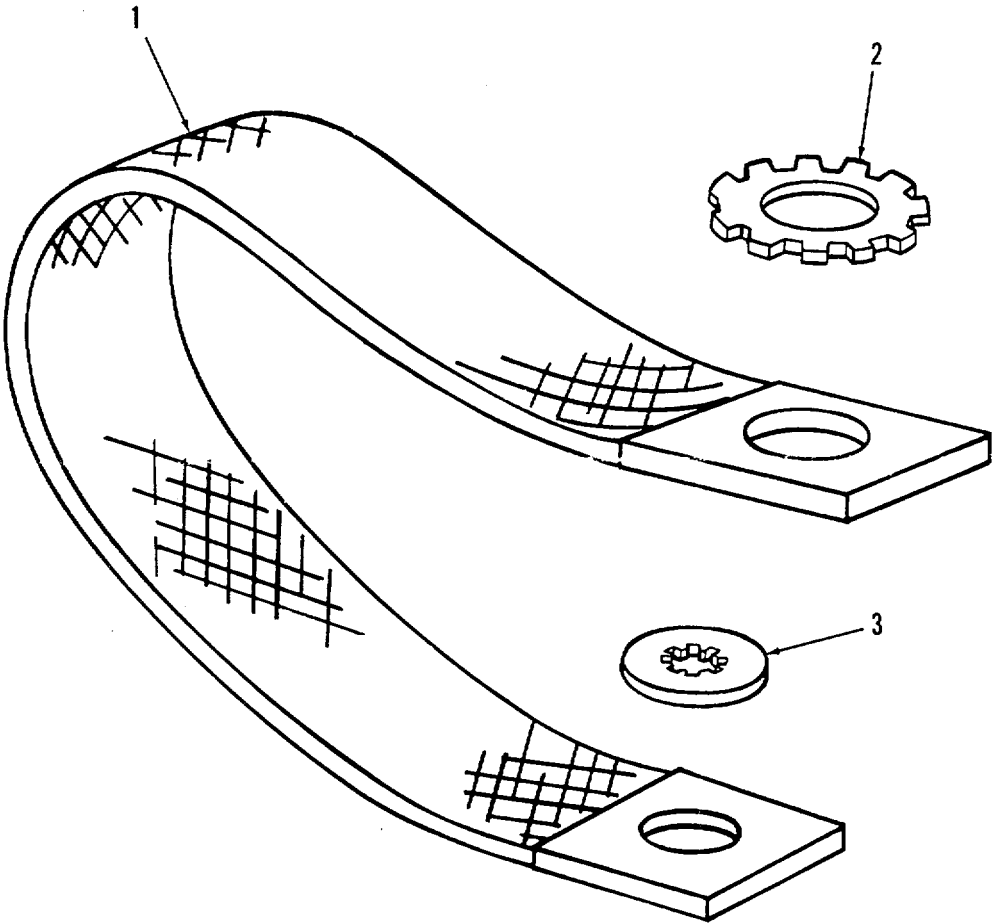

Figure 78. Fuel Tank Ground Strap

SECTION II

TM9-2350-256-24P-1

(1) ITEM NO	(2) SMR CODE	(3) CAGEC	(4) PART NUMBER	(5) DESCRIPTION AND USABLE ON CODES (UOC)	(6) QTY
				GROUP: 0608	
				FIGURE 78. FUEL TANK GROUND STRAP	
1	PAFZZ	19207	7720475	BUS, CONDUCTOR	3
2	PAFZZ	96906	MS35335-37	WASHER, LOCK.....	3
3	PAFZZ	96906	MS35333-40	WASHER, LOCK	3

END OF FIGURE

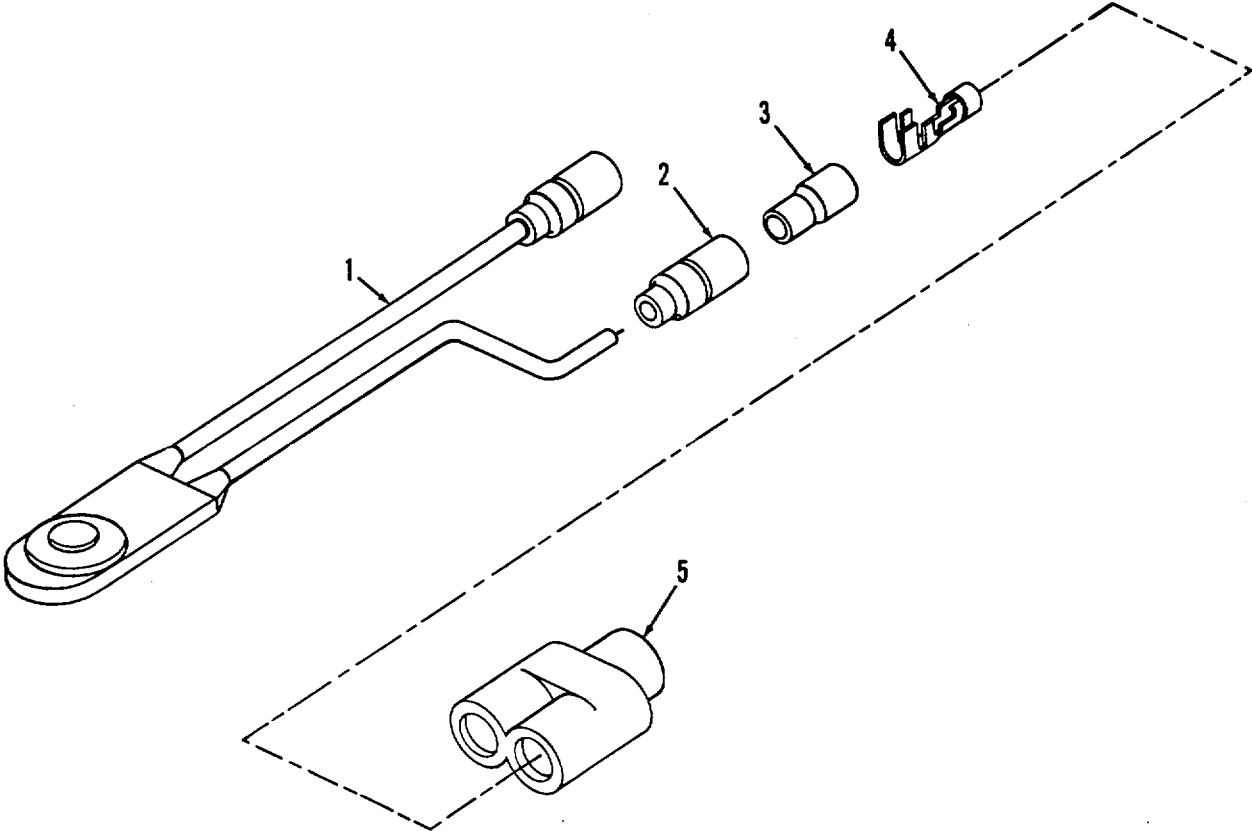

Figure 79. Neutral Safety Switch

SECTION II

TM9-2350-256-24P-1

(1) ITEM NO	(2) SMR CODE	(3) CAGEC	(4) PART NUMBER	(5) DESCRIPTION AND USABLE ON CODES (UOC)	(6) QTY
				GROUP: 0608	
				FIGURE 79. NEUTRAL SAFETY SWITCH	
1	PAOZZ	96906	MS39058-1	SWITCH, SENSITIVE	1
2	PBOZZ	19207	8724494	CABLE NIPPLE, ELECTR	2
3	PAOZZ	19207	8338562	INSULATOR, BUSHING	2
4	PAOZZ	19207	7982997	TERMINAL, SOLDERED F	2
5	PAOZA	96906	MS27147-1	ADAPTERPCONNECTOR.....	1

END OF FIGURE

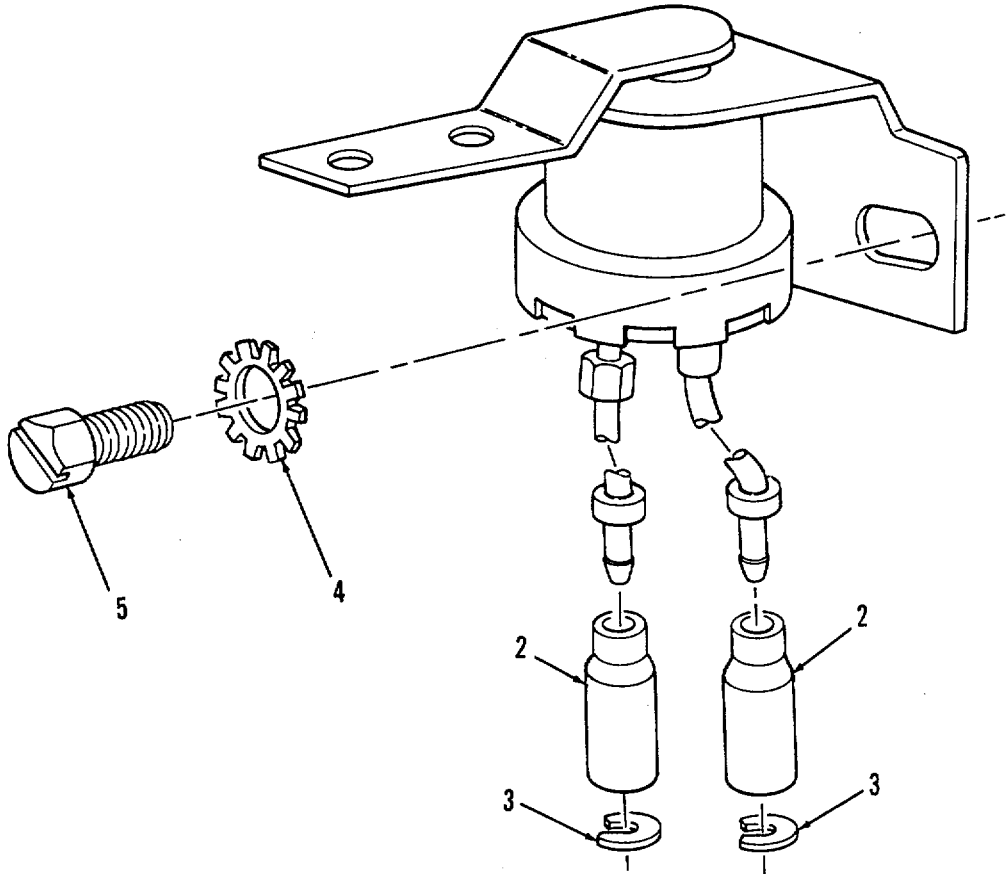

Figure 80. Stoplight Switch

SECTION II

TM9-2350-256-24P-1

(1) ITEM NO	(2) SYR CODE	(3) CAGEC	(4) PART NUMBER	(5) DESCRIPTION AND USABLE ON CODES(UDC)	(6) QTY
-------------------	--------------------	--------------	-----------------------	---	------------

GROUP: 0608

FIGURE 80. STOPLIGHT SWITCH

1	PAOZZ	81349	MS75064-1	SWITCH, LEVER.....	1
2	PAOZZ	19207	8338566	SHELL, ELECTRICAL CU.....	2
3	PAOZZ	19207	8338567	WASHER, SLOTTED.....	2
4	PAOZZ	96906	MS35335-33	WASHER, LOCK.....	2
5	PAOZZ	96906	MS51849-85	SCREW, MACHINE.....	2

END OF FIGURE

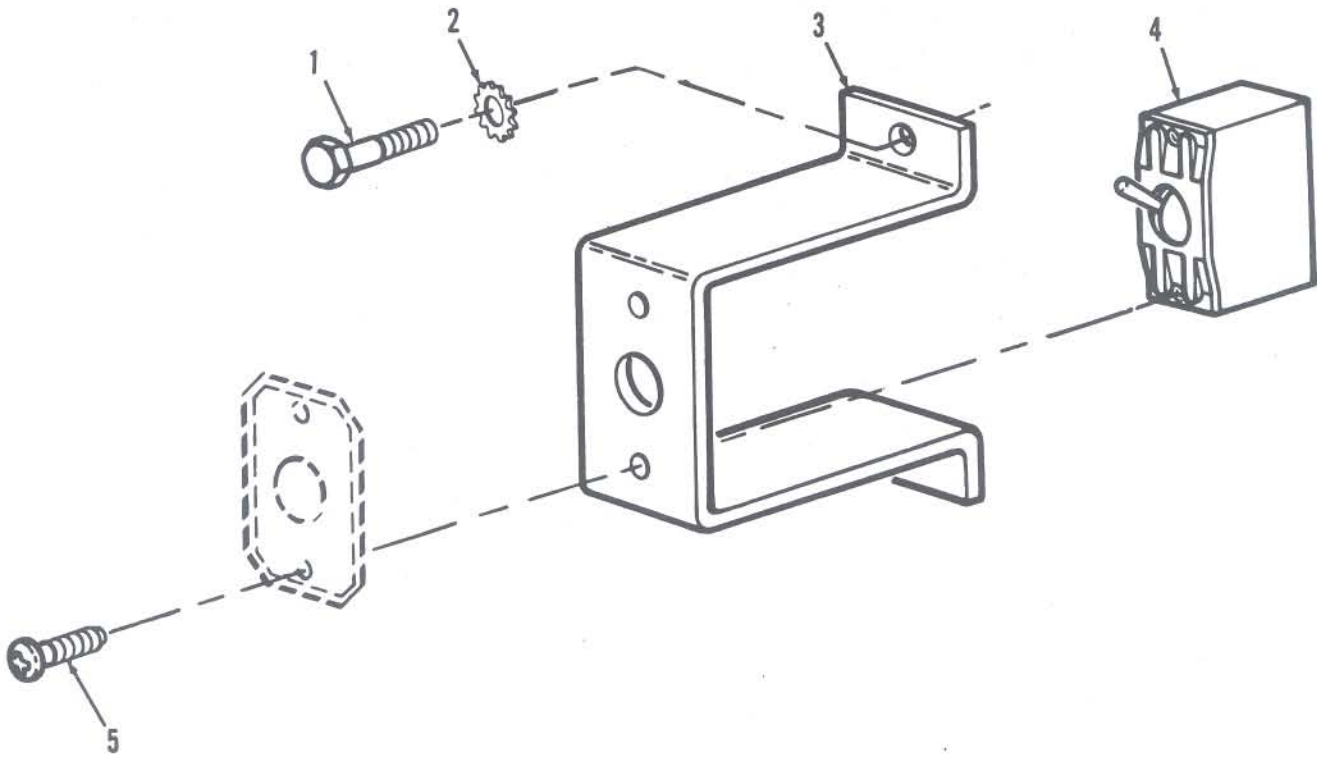

Figure 81. Rigger's Service Light Switch

SECTION II

TM9-2350-256-24P-1

(1) ITEM NO	(2) SMR CODE	(3) CAGEC	(4) PART NUMBER	(5) DESCRIPTION AND USABLE ON CODES (UOC) GROUP: 0608 FIGURE 81. RIGGER'S SERVICE LIGHT SWITCH	(6) QTY
1	PAOZZ	96906	MS51849-85	SCREW, MACHINE	2
2	PAOZZ	96906	MS35335-33	WASHER, LOCK.....	2
3	PFOZZ	19207	11672216	RETAINER, ELECTRICAL	1
4	PAOZZ	96906	MS39061-1	SWITCH, TOGGLE	1
5	PAOZZ	96906	MS35206-244	SCREW, MACHINE	2

END OF FIGURE

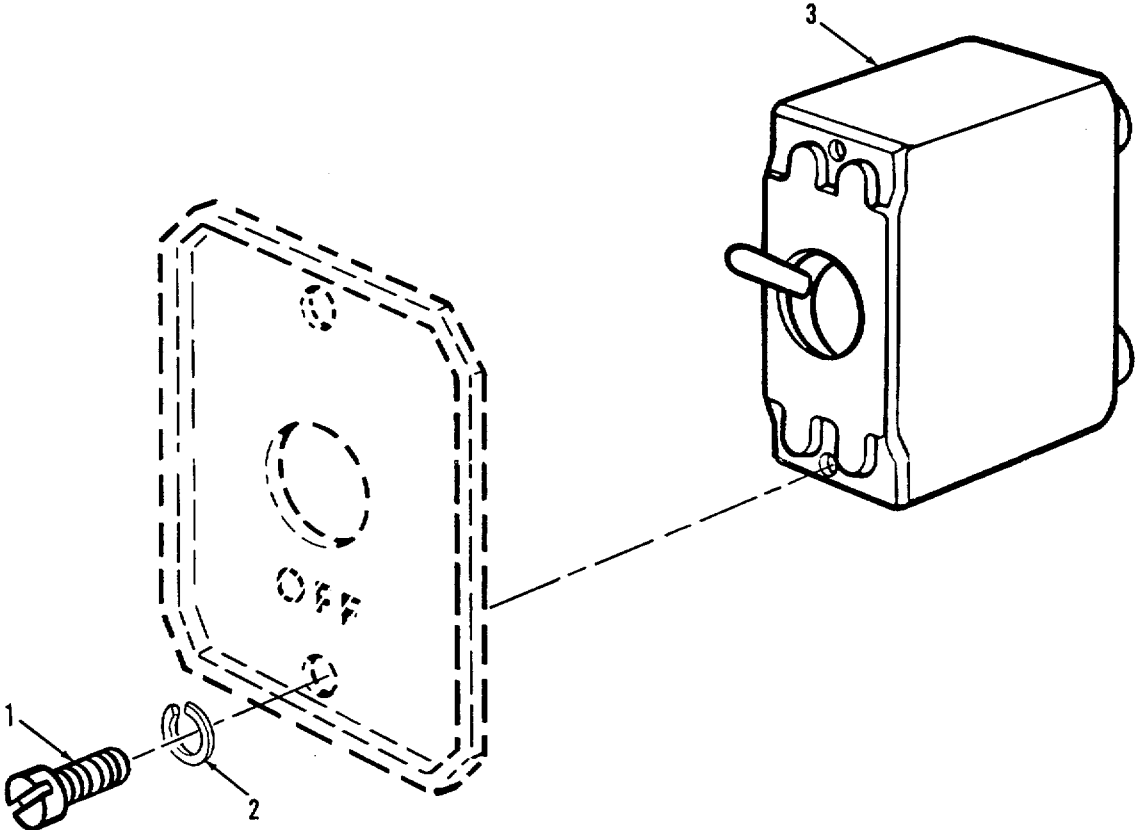

Figure 82. Driver's Passive Night Viewer Switch

SECTION II

TM9-2350-256-24P-1

(1) ITEM NO	(2) SMR CODE	(3) CAGEC	(4) PART NUMBER	(5) DESCRIPTION AND USABLE ON CODES (UOC)	(6) QTY
				GROUP: 0608 FIGURE 82. DRIVER'S PASSIVE NIGHT VIEWER SWITCH	
1	PAOZZ	96906	MS35206-244	SCREW, MACHINE	2
2	PAOZZ	96906	MS35333-38	WASHER, LOCK.....	2
3	PAOZZ	96906	MS39061-1	SWITCH, TOGGLE	1

END OF FIGURE

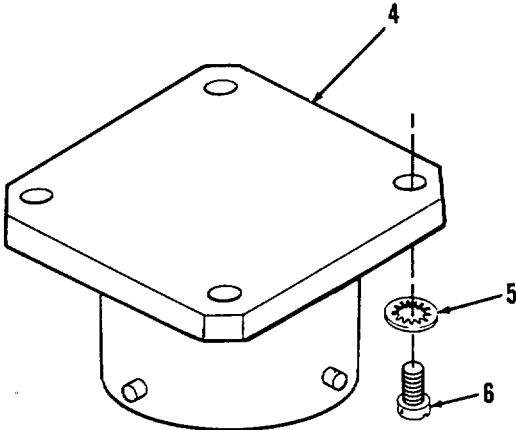
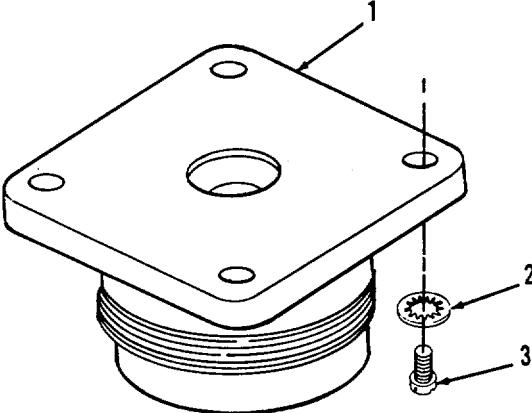

Figure 83. Dummy Connector Assembly Infrared and Passive Night Viewer

SECTION II		TM9-2350-256-24P-1			
(1)	(2)	(3)	(4)	(5)	(6)
ITEM	SMR		PART		
NO	CODE	CAGEC	NUMBER	DESCRIPTION AND USABLE ON CODES(UOC)	QTY
				GROUP: 0608	
				FIGURE 83. DUMMY CONNETOR ASSEMBLY	
				INFRARED AND PASSIVE	
				NIGHT VIEWER	
1	PBOZZ	19207	7388347	CONNECTOR BODY,RECE	1
2	PAOZO	96906	MS35333-37	WASHER,LOCK	4
3	PAOZZ	96906	MS35206-230	SCREW,MACHINE	4
4	PAOZZ	96906	MS3115-8A	DUMMY,CONNECTOR	1
5	PAOZZ	96906	MS35333-36	WASHER,LOCK	4
6	PAOZZ	96906	MS35206-213	SCREW,MACHINE	4
				END OF FIGURE	

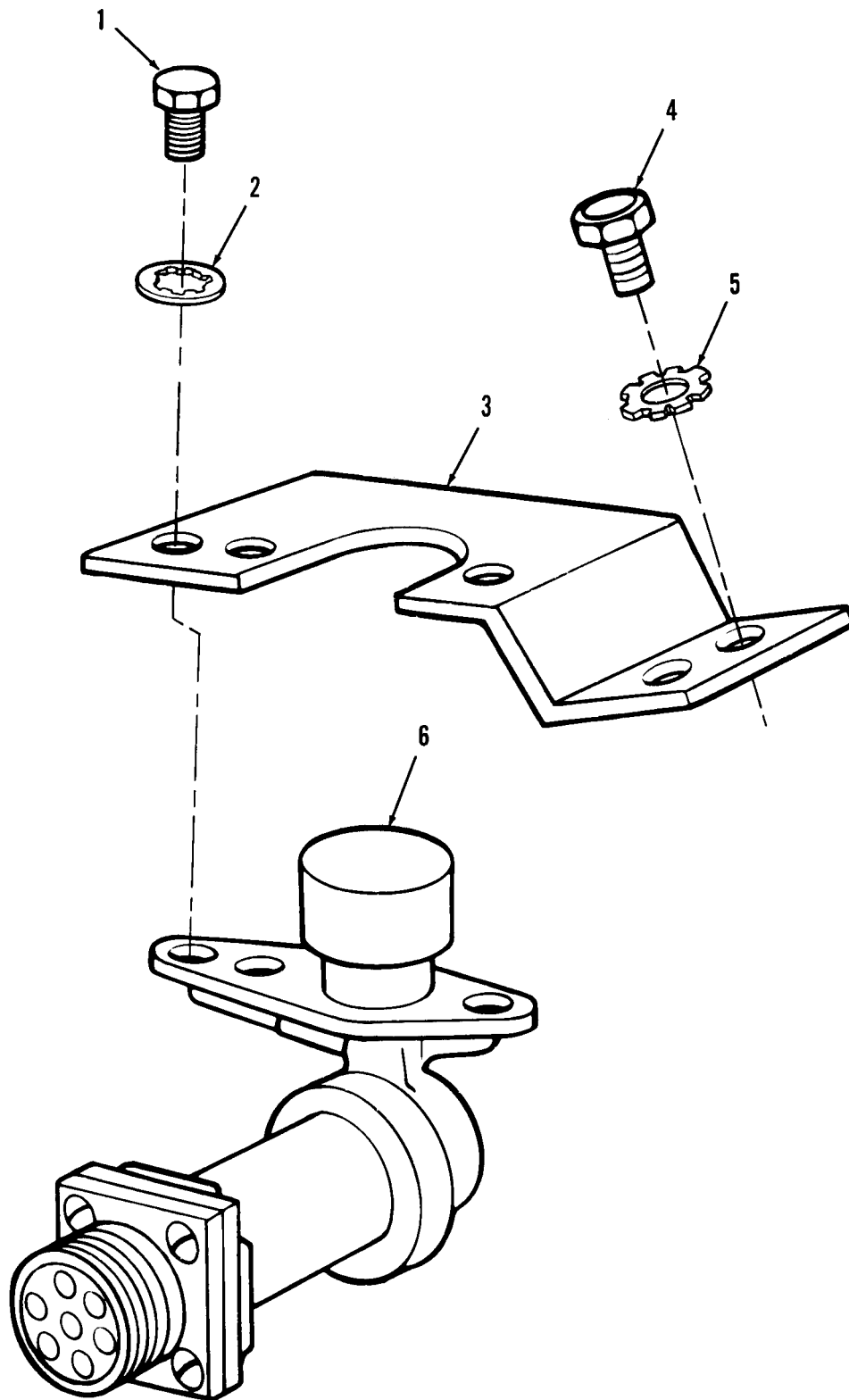

Figure 84. Driver's Headlight Dimmer Switch

SECTION II

TM9-2350-256-24P-1

(1) ITEM NO	(2) SMR CODE	(3) CAGEC	(4) PART NUMBER	(5) DESCRIPTION AND USABLE ON CODES (UOC)	(6) QTY
GROUP: 0608					
FIGURE 84. DRIVER'S HEADLIGHT DIMMER SWITCH					
1	PAOZZ	96906	MS90725-3	SCREW, CAP, HEXAGON H.....	3
2	PAOZZ	96906	MS35333-40	WASHER, LOCK	3
3	PBOZZ	19207	10866916	BRACKET, MOUNTING.....	1
4	PAOZZ	96906	MS90727-55	SCREW, CAP, HEXAGON H.....	2
5	PAOZZ	96906	MS35335-35	WASHER, LOCK	2
6	PAOZZ	19207	7354063	SWITCH, BEAM SELECTI	1

END OF FIGURE

SECTION II

TM9-2350-256-24P-1

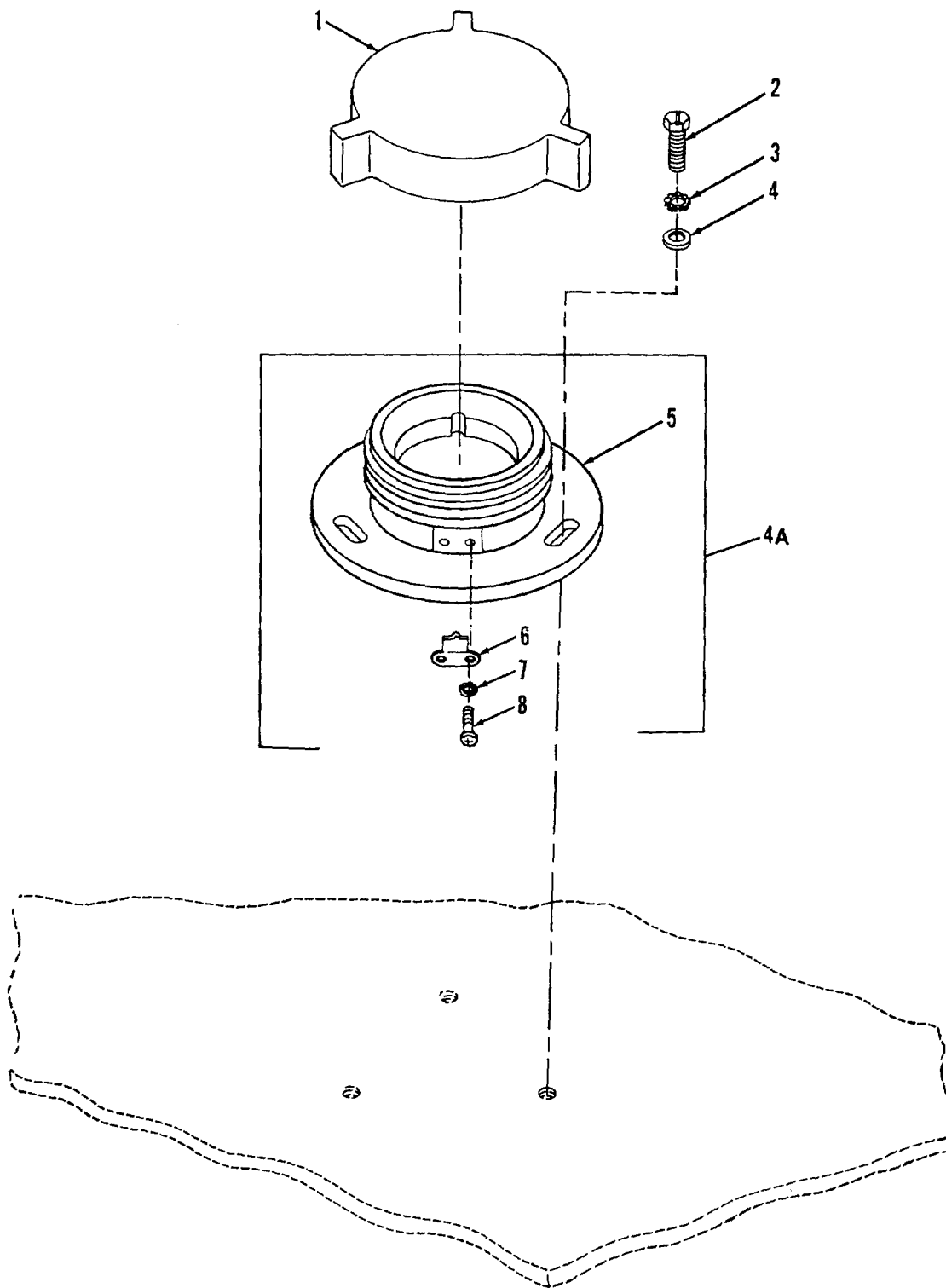

Figure 85. Spar e Headlight Mount Base Assembly

SECTION II

TM9-2350-256-24P-1

(1) ITEM NO	(2) SMR CODE	(3) CAGEC	(4) PART NUMBER	(5) DESCRIPTION AND USABLE ON CODES (UOC)	(6) QTY
GROUP: 0608					
FIGURE 85. SPARE HEADLIGHT MOUNT BASE ASSEMBLY					
1	PAOZZ	19207	7972353	CAP, PROTECTIVE, DUST	2
2	PAOZZ	96906	MS51849-85	SCREW, MACHINE	6
3	PAOZZ	96906	MS35335-33	WASHER, LOCK	6
4	PAOZZ	96906	M527183-10	WASHER, FLAT	6
4A	AODOO	19207	8734281	BASE, LAMPHOLDER	2
5	PAOZZ	19207	7972356	•BASE.....	1
6	PAOZZ	19207	7739925	•CLIP, SPRING TENSION	1
7	PAOZZ	96906	MS35335-30	•WASHER, LOCK	2
8	PAOZZ	96906	MS35206-226	•SCREW, MACHINE	2

END OF FIGURE

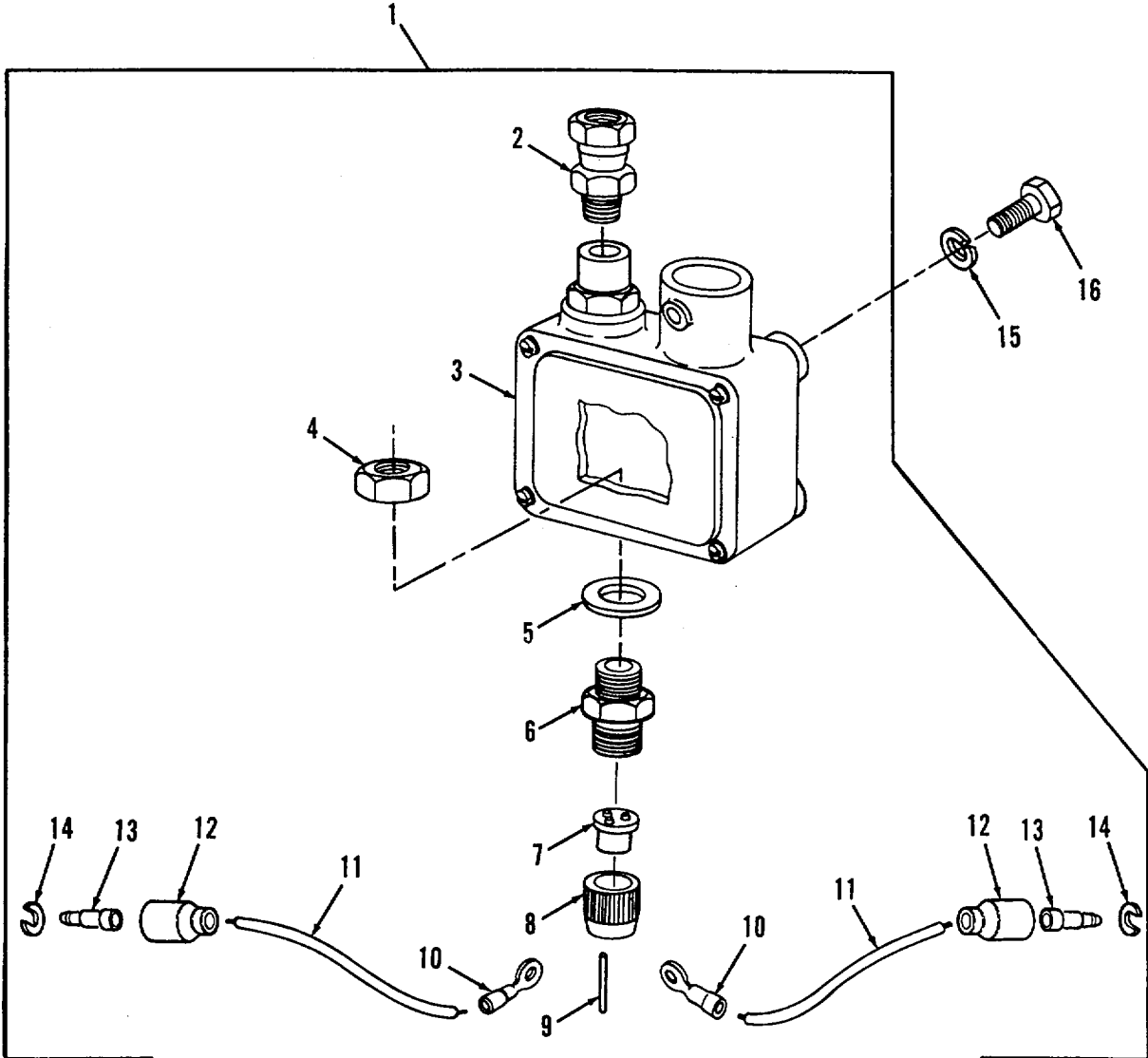

Figure 86. Auxiliary Power Unit Pressure Switch

SECTION II

TM 9-2350-256-24P-1

(1) ITEM NO	(2) SMR CODE	(3) CAGEC	(4) PART NUMBER	(5) DESCRIPTION AND USABLE ON CODES (UOC)	(6) QTY
				GROUP: 1206	
				FIGURE 186. MECHANICAL BRAKE SYSTEM	
1	A0000	19207	10862126	PEDAL AND BRACKET	
2	PAOZZ	96906	MS15001-3	. FITTING, LUBRICATION	
3	PAOZZ	96906	MS35671-27	PIN, GROOVED, HEADLES	
4	PBOZZ	19207	10862133	: BRACKET, MOUNTING	
5	PAOZZ	96906	MS35206-264	. SCREW, MACHINE	
6	PAOZZ	81349	AA55610-43	. WASHER, LOCK	
7	PAOZZ	19207	10862130	. LEVER, MANUAL CONTRO	
8	PAOZZ	96906	MS35691-5	NUT, PLAIN, HEXAGON	
9	PAOZZ	96906	MS51849-50	SCREW, MACHINE	
10	PAOZZ	19207	10862129	. SHAFT, SHOULDERED	
11	PBOZZ	19207	7985653	CONTACT ASSEMBLY, EL	
12	PAOZZ	19207	8686162	: CAM, CONTROL	
13	PAOZZ	19207	7014501	. SPRING, HELICAL, COMP	
14	PAOZZ	19207	8387326	. SEAT, HELICAL, COMPRE	
15	PAOZZ	19207	8686163	. ROD, PEDAL STOP	
16	PAOZZ	96906	MS24665-353	. PIN, COTTER	
17	PAOZZ	96906	MS35756-12	. KEY, WOODRUFF	
18	PAOZZ	81349	AA55610-46	. WASHER, LOCK	
19	PAOZZ	80204	B1821BH038F175N	. SCREW, CAP, HEXAGON, H	
20	PAOZZ	19207	7364434	. SHAFT, SHOULDERED	
21	PAOZZ	96906	MS16624-1125	. RING, RETAINING	
22	PAOZZ	19207	7364441	. WASHER, FLAT	
23	PAOZZ	19207	7013502	BEARING, ROLLER, NEED	
24	PAOZZ	19207	7014540	: CAP, PILLOW BLOCK	
25	PAOZZ	19207	10862128	BRACKET, MOUNTING	
26	PAOZZ	96906	MS90727-68	SCREW, CAP, HEXAGON H	
27	PAOZZ	96906	MS35764-1437	. BOLT, SELF-LOCKING	
28	PAOZZ	19207	10862127	. PEDAL, CONTROL	
29	PAOZZ	96905	MS15001-4	. FITTING, LUBRICATION	
30	PAOZZ	96906	MS35756-19	KEY, WOODRUFF	
31	PFOZZ	05085	10862134	: SUPPORT, CONTROL PED	
32	PAOZZ	96906	MS35810-7	. PIN, STRAIGHT, HEADED	
33	PAOZZ	19207	7585584	LEVER, LOCK-RELEASE	
34	PAOZZ	19207	7409507	: SCREW, CAP, HEXAGON H	
35	PAOZZ	96906	MS35691-17	. NUT, PLAIN, HEXAGON	
36	PAOZZ	81349	AA55610-45	. WASHER, LOCK	
37	PAOZZ	96906	MS90725-33	. BOLT, MACHINE	

END OF FIGURE

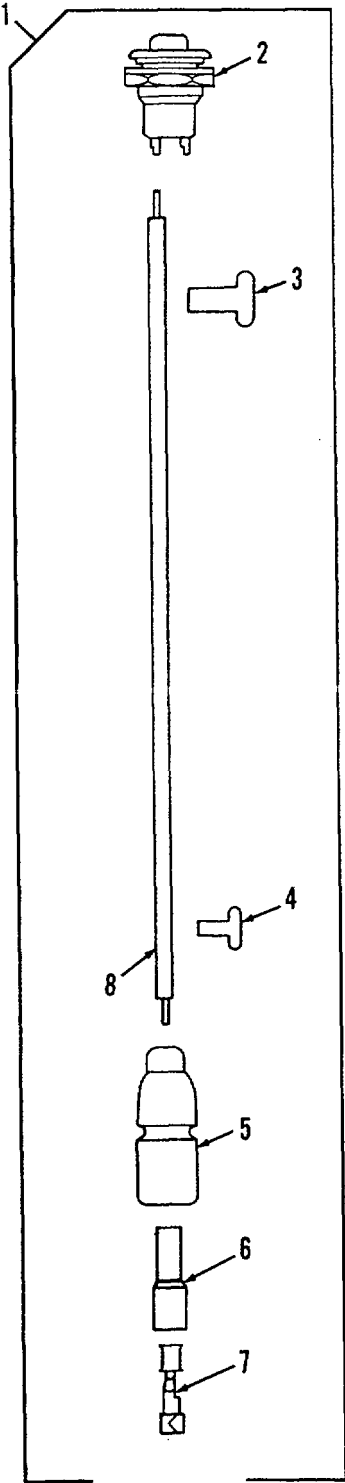

Figure 87. Fire Extinguisher Interlock Switch Assembly

SECTION II

TM9-2350-256-24P-1

(1) ITEM NO	(2) SMR CODE	(3) CAGEC	(4) PART NUMBER	(5) DESCRIPTION AND USABLE ON CODES (UOC)	(6) QTY
-------------------	--------------------	--------------	-----------------------	--	------------

GROUP: 0608

FIGURE 87. FIRE EXTINGUISHER INTER-
LOCK SWITCH ASSEMBLY

1	AOOOO	19207	11672286	SWITCH ASSEMBLY	1
2	PAOZZ	96906	M525089-2HR	•SWITCH, PUSH.....	1
3	PAOZZ	81349	M43436/1-3	•BAND, MARKER.....	1
4	PAOZZ	81349	M43436-1-1	•BAND.MARKER	2
5	PAOZZ	19207	8338561	•SHELL, ELECTRICAL CO	2
6	PAOZZ	19207	8338562	•INSULATORIBUSHING	2
7	PAOZZ	19207	8338564	•TERMINAL ASSEMBLY	2
8	MOOZZ	81349	M13486/1-5	•WIRE, ELECTRICAL MAKE FROM NSN 6145-00-152-6499, 8 INCHES	2

END OF FIGURE

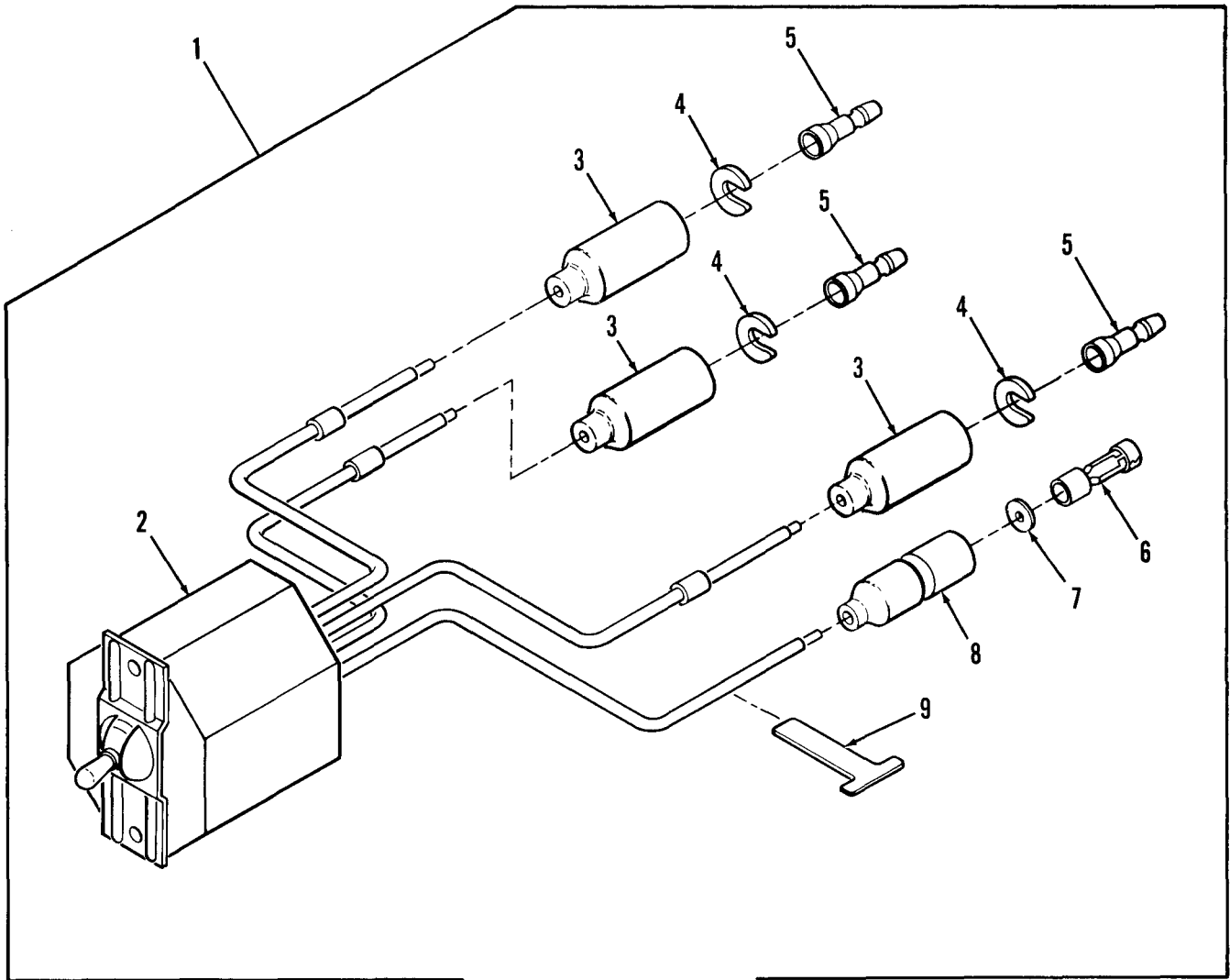

Figure 88. Switch Assembly, Auxiliary Power Unit Generator

SECTION II		TM9-2350-256-24P-1			
(1)	(2)	(3)	(4)	(5)	(6)
ITEM	SMR		PART		
NO	CODE	CAGEC	NUMBER	DESCRIPTION AND USABLE ON CODES(UOC)	QTY
				GROUP: 0608	
				FIGURE 88. SWITCH ASSEMBLY, AUX-	
				ILIARY POWER UNIT GENERA-	
				TOR	
1	PAOOO	19207	11672408	SWITCH,TOGGLE	1
2	XDOZZ	19207	7954903	SWITCH,TOGGLE	1
3	PAOZZ	19207	8338572	SHELL,ELECTRICAL CO	3
4	PAOZZ	19207	8338573	WASHER,SLOTTED	3
5	PAOZA	96906	MS27148-1	CONTACT,ELECTRICAL	3
6	PAOZZ	19207	8338564	TERMINAL ASSEMBLY	1
7	PAOZZ	19207	8338570	WASHER,FLAT	1
8	PAOZZ	19207	8338569	SHELL,HEAD LIGHT CI	1
9	PAOZZ	81349	M43436/1-1	BAND,MARKER	4
				END OF FIGURE	

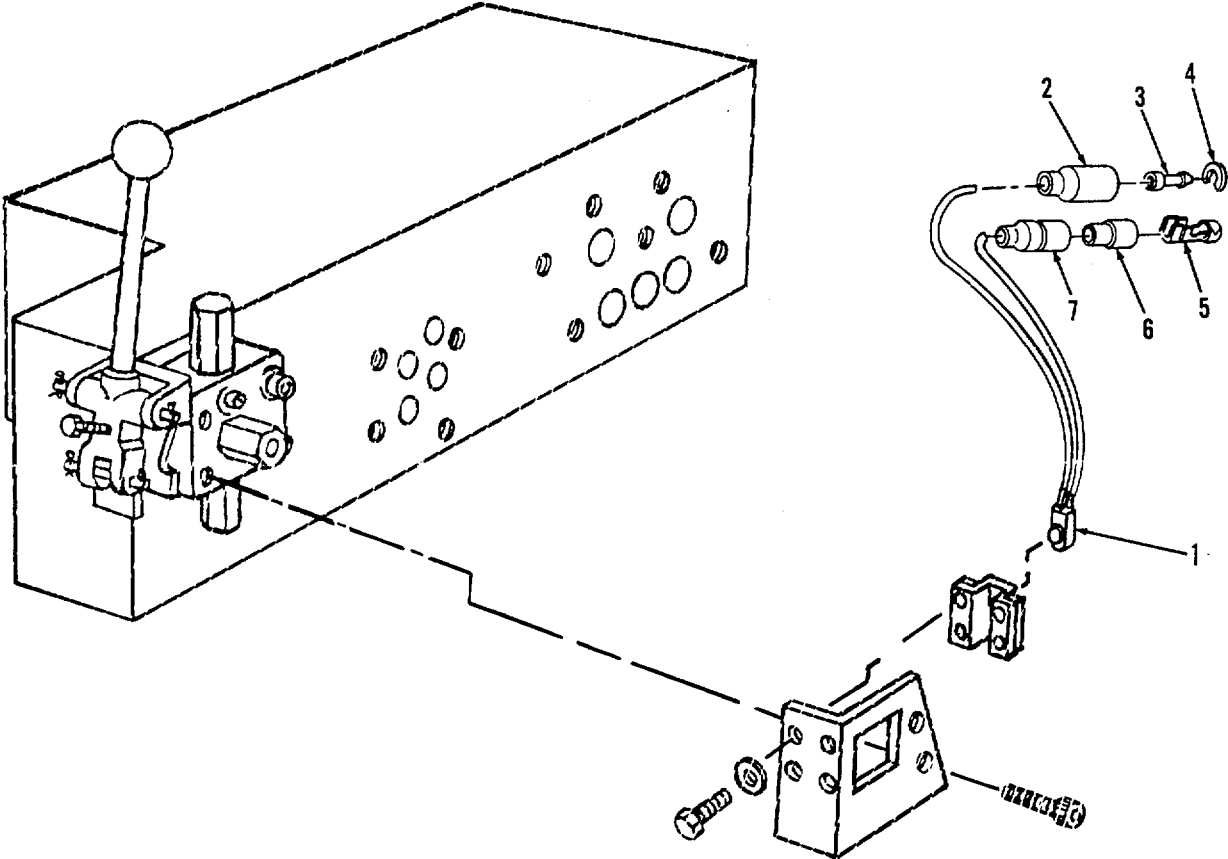

Figure 89. Power Control Lever Switch

SECTION II

TM9-2350-256-24P-1

(1) ITEM NO	(2) SMR CODE	(3) CAGEC	(4) PART NUMBER	(5) DESCRIPTION AND USABLE ON CODES (UOC)	(6) QTY
GROUP: 0608					
FIGURE 89. POWER CONTROL LEVER SWITCH					
1	PAOZZ	96906	MS39058-1	SWITCH, SENSITIVE	1
2	PAOZZ	19207	8724495	SHELL, ELECTRICAL CO	1
3	PAOZA	96906	MS27148-3	CONTACT, ELECTRICAL.....	1
4	PAOZZ	19207	8724497	WASHER, SLOTTED	1
5	PAOZZ	19207	7982997	TERMINAL, SOLDERED F	1
6	PAOZZ	19207	8338562	INSULATOR, BUSHING	1
7	PAOZZ	19207	8724494	CABLE NIPPLE, ELECTR.....	1

END OF FIGURE

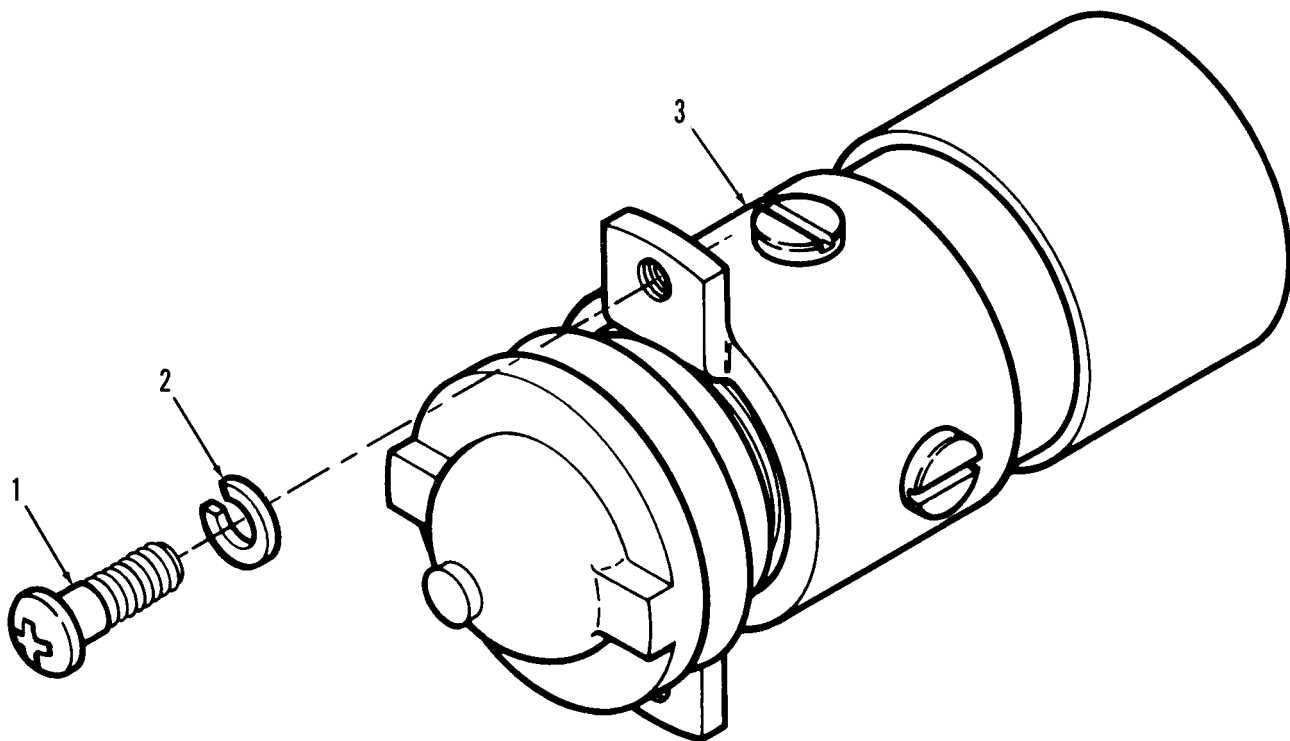

Figure 90. Auxiliary Power Unit High Air Temperature and Low Oil Pressure Indicator Light

SECTION II		TM9-2350-256-24P-1			
(1)	(2)	(3)	(4)	(5)	(6)
ITEM NO	SMR CODE	CAGEC	PART NUMBER	DESCRIPTION AND USABLE ON CODES(UOC)	QTY
				GROUP: 0609	
				FIGURE 90. AUXILIARY POWER UNIT HIGH	
				AIR TEMPERATURE AND LOW	
				OIL PRESSURE INDICATOR	
				LIGHT	
1	PAOZZ	96906	MS35206-245	SCREW,MACHINE	4
2	PAOZZ	96906	MS35338-42	WASHER, LOCK	4
3	PAOZZ	19207	8729063	LIGHT, INDICATOR	2
				END OF FIGURE	

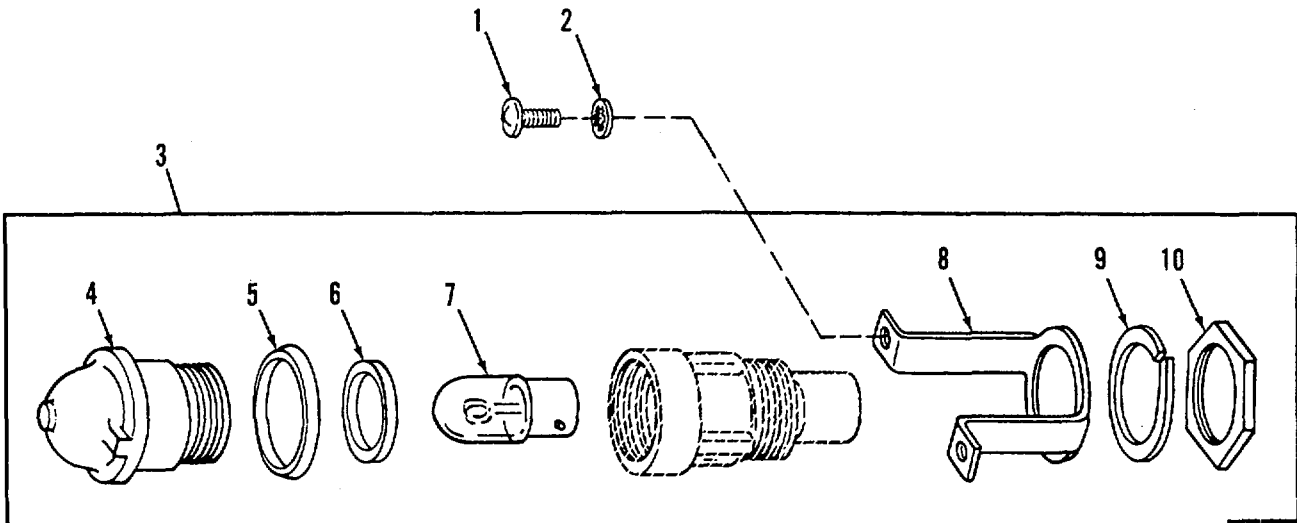

Figure 91. Driver's Infrared or Passive Night Viewer Indicator Lamps

SECTION II

TM9-2350-256-24P-1

(1) ITEM NO	(2) SMR CODE	(3) CAGEC	(4) PART NUMBER	(5) DESCRIPTION AND USABLE ON CODES (UOC)	(6) QTY
GROUP: 0609					
FIGURE 91. DRIVER'S INFRARED OR PASSIVE NIGHT VIEWER INDICATOR LAMPS					
1	PAOZZ	96906	MS35206-245	SCREW, MACHINE	4
2	PAOZZ	96906	MS35333-38	WASHER, LOCK	4
3	PAOOO	19207	8376499	LIGHT, INDICATOR.....	2
4	XAOZZ	19207	7358622	•LENS, LIGHT	1
5	PAOZZ	19207	7358626	•PACKING, PREFORMED.....	1
6	PAOZZ	19207	11605388	•GASKET	1
7	PAOZZ	96906	M525231-1829	•LAMP, INCANDESCENT.....	1
8	XAOZZ	19207	7358623	•STRAP, RETAINING	1
9	XAOZZ	19207	7358625	•WASHER, LOCK	1
10	XAOZZ	19207	7358624	•BONDNUT, ELECTRICAL.....	1

END OF FIGURE

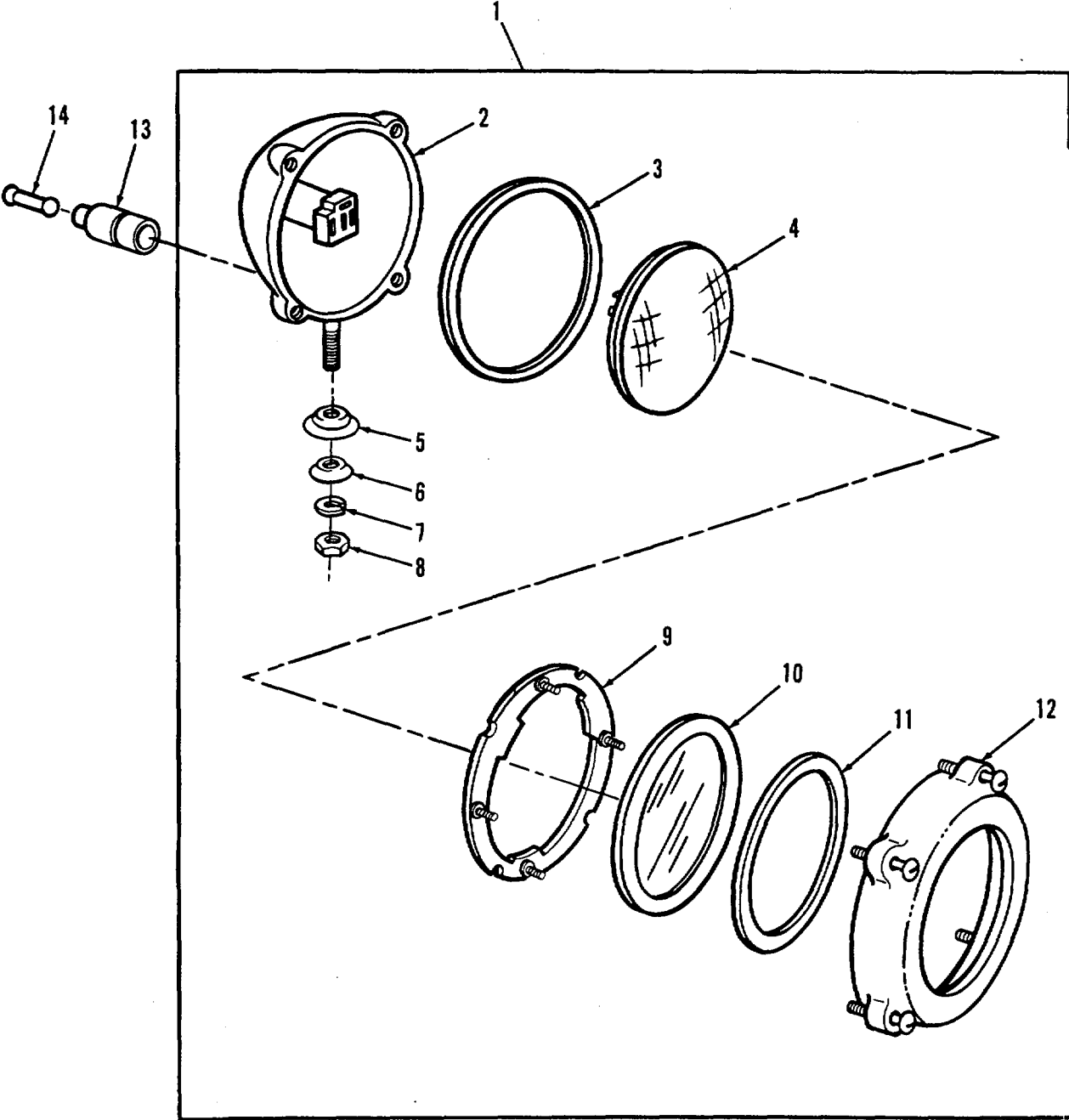

Figure 92. Rigger's Service Light

SECTION II					
(1)	(2)	(3)	(4)	(5)	(6)
ITEM NO	SMR CODE	CAGEC	PART NUMBER	DESCRIPTION AND USABLE ON CODES (UOC)	QTY
GROUP: 0609					
FIGURE 92. RIGGER'S SERVICE LIGHT					
1	PAOOO	96906	MS53023-1	SERVICE HEADLAMP.....	2
2	XAOZZ	19207	7962257	• BODY.....	1
3	PAOZZ	19207	7962268	• PACKING, PREFORMED.....	1
4	PAOZZ	96906	MS18003-4811	• LAMP, INCANDESCENT.....	1
5	XAOZZ	19207	7357954	• WASHER, RECESSED.....	1
6	XAOZZ	19207	7962269	• WASHER, FINISHING.....	1
7	XAOZZ	96906	MS35338-47	• WASHER, LOCK.....	1
8	XAOZZ	96906	MS51968-11	• NUT, PLAIN, HEXAGON.....	1
9	XAOZZ	19207	7962261	• RETAINER, LENS.....	1
10	XAOZZ	19207	7962266	• LENS, LIGHT.....	1
11	PAOZZ	19207	7962267	• GASKET.....	1
12	XADZZ	19207	7962263	• RETAINER, LENS.....	1
13	PAOZZ	19207	7357955	• PLATE ASSEMBLY.....	1
14	PAOZZ	19207	8338561	SHELL, ELECTRICAL CO.....	1
15	PAOZZ	19207	7982907	DUMMY CONNECTOR, PLU.....	1

END OF FIGURE

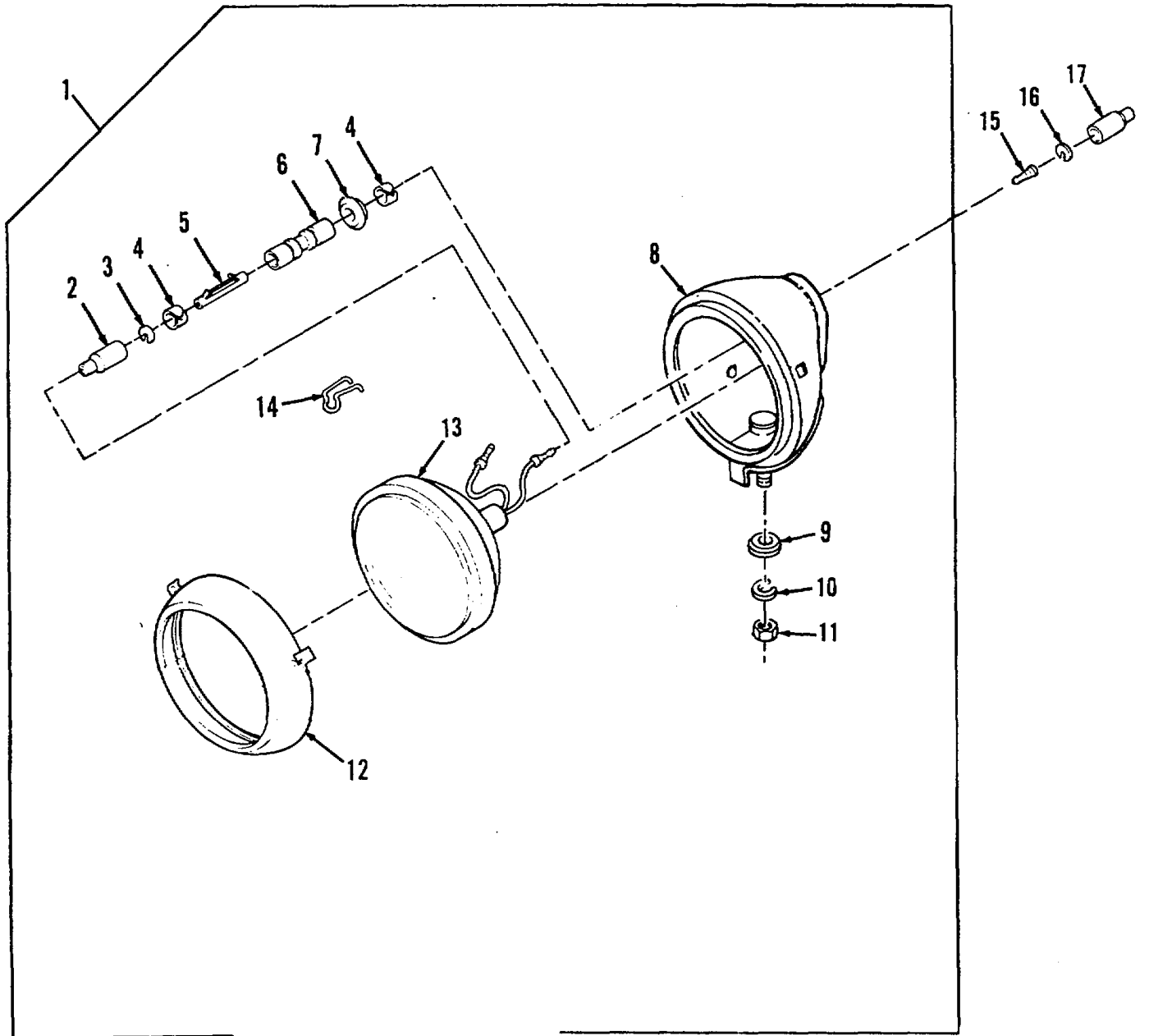

Figure 93. Front Signal Light Assembly

SECTION II

TM9-2350-256-24P-1

(1) ITEM NO	(2) SMR CODE	(3) CAGEC	(4) PART NUMBER	(5) DESCRIPTION AND USABLE ON CODES (UOC)	(6) QTY
GROUP: 0609					
FIGURE 93. FRONT SIGNAL LIGHT ASSEMBLY					
1	PADGO	19207	8747985-1	HEADLIGHT.....	1
2	PAOZZ	19207	8338566	• SHELL, ELECTRICAL CO	1
3	PAOZZ	19207	8338567	• WASHER, SLOTTED	1
4	PAOZZ	19207	7762687	• RING , RETAINING	2
5	PAOZZ	19207	8741434	• CONTACT, ELECTRICAL	1
6	PAOZZ	19207	8741436	• CONNECTOR, ELECTRIC	1
7	PAOZZ	19207	8741442	• GROMMET, NONMETALLIC.....	1
8	PAOZZ	19207	8747986	• HOUSIN G, LIGHT.....	1
9	PAOZZ	19207	5294507	• WASHER, FINISHING	1
10	PAOZZ	96906	MS35338-46	• WASHER, LOCK	1
11	PAOZZ	96906	MS51967-8	• NUT, PLAIN, HEXAGON	1
12	PAOZZ	19207	7525940	• RETAINER, LENS	1
13	PAOZZ	19207	10944453-1	• LAMP , INCANDESCENT	1
14	PAOZZ	19207	7320711	• CLIP.RETAINING	3
15	PAOZA	96906	MS27148-2	CONTACT, ELECTRICAL.....	1
16	PAOZZ	19207	8338567	WASHER.SLOTTED	1
17	PAOZZ	19207	8338566	SHELL, ELECTRICAL CO	1

END OF FIGURE

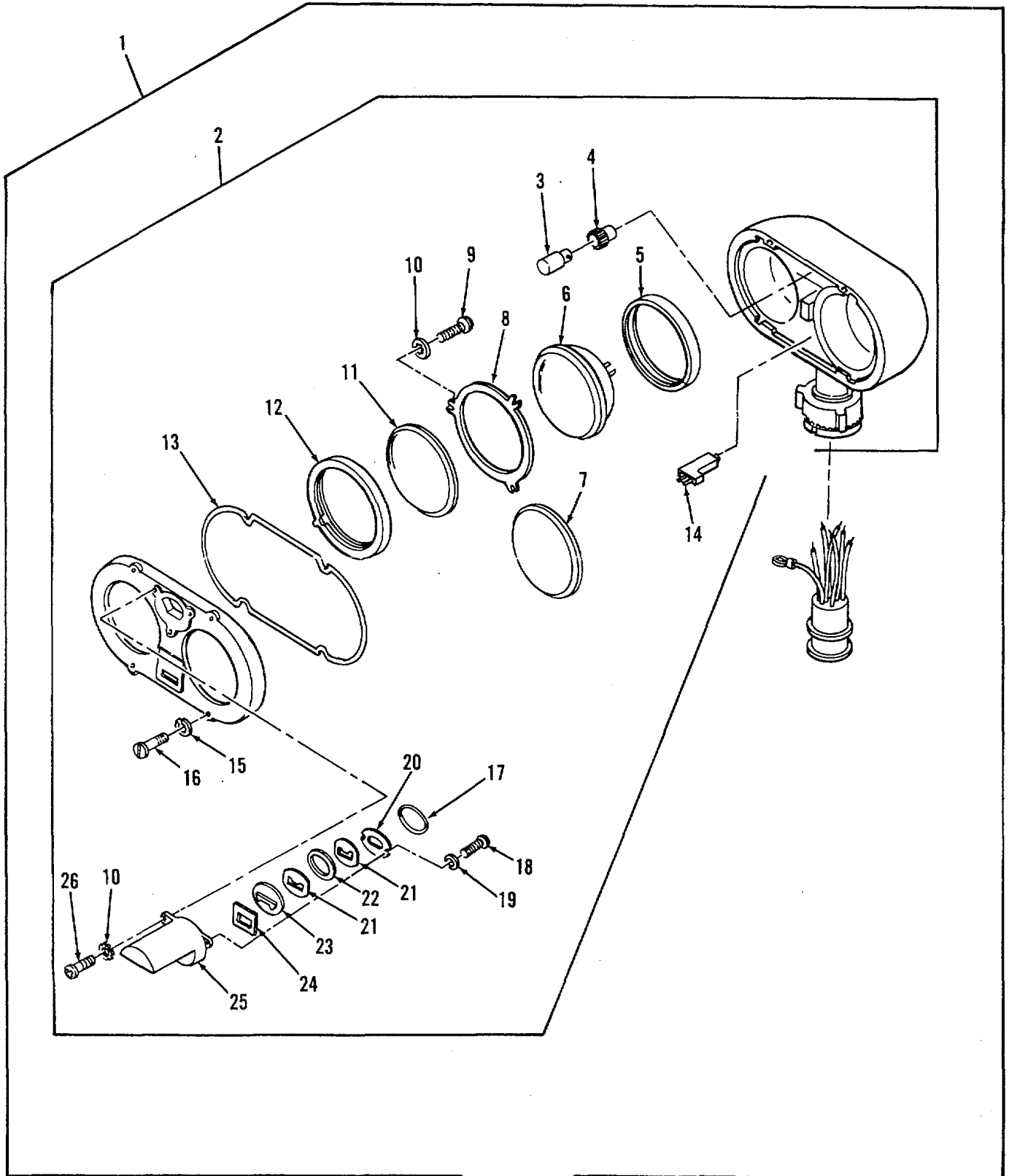

Figure 94. Front Headlight Assembly

SECTION II

TM9-2350-256-24P-1

(1) ITEM NO	(2) SMR CODE	(3) CAGEC	(4) PART NUMBER	(5) DESCRIPTION AND USABLE ON CODES (UOC)	(6) QTY
GROUP: 0609					
FIGURE 94. FRONT HEADLIGHT ASSEMBLY					
1	PAOOO	96906	M553022-1	•• HEADLIGHT ASSEMBLY.....	2
2	PAOOO	19207	10922309	•• HEADLIGHT	1
3	PAOZZ	68045	998601-1	•• LAMP, INCANDESCENT.....	1
4	PAOZZ	19207	12360845	•• REFLECTOR, LIGHT	1
5	PAOZZ	19207	7972346	•• GASKET.....	2
6	PAOZZ	96906	MS18003-4811	•• LAMP, INCANDESCENT.....	2
7	PAOZZ	19207	7962265	•• LENS, LIGHT.....	1
8	PAOZZ	19207	7972337	•• RETAINER, LENS	2
9	PAOZZ	96906	MS35206-242	•• SCREW, MACHINE.....	8
10	PAOZZ	96906	MS35333-38	•• WASHER, LOCK	6
11	PAOZZ	19207	7962266	•• LENS, LIGHT.....	1
12	PAOZZ	19207	7972345	•• GASKET	2
13	PAOZZ	19207	7972350	•• SEAL, NONMETALLIC RO.....	1
14	PAOZZ	19207	12360860-2	•• LIGHT EMITTING DIOD	1
15	PAOZZ	21450	125774	•• WASHER, LOCK	4
16	PAOZZ	19207	7972328	•• SCREW.EXTERNALLY RE	4
17	PAOZZ	19207	7972340	•• SEAL, NONMETALLIC RO.....	1
18	PAOZZ	96906	MS35206-229	•• SCREW, MACHINE.....	2
19	PAOZZ	96906	MS35333-37	•• WASHER, LOCK	2
20	PAOZZ	19207	7972334	•• RETAINER, LENS	1
21	PAOZZ	19207	12360844	•• GASKET	2
22	PAOZZ	19207	12360839	•• FILTER.LIGHT.INTERF	1
23	PAOZZ	19207	8744293	•• LENS, LIGHT.....	1
24	PAOZZ	19204	7972349	•• 6SEAL.NONMETALLIC.....	1
25	PAOZZ	19207	7972357	•• GUARD, LAMP	1
26	PAOZZ	96906	MS35206-245	•• SCREW, MACHINE.....	3

END OF FIGURE

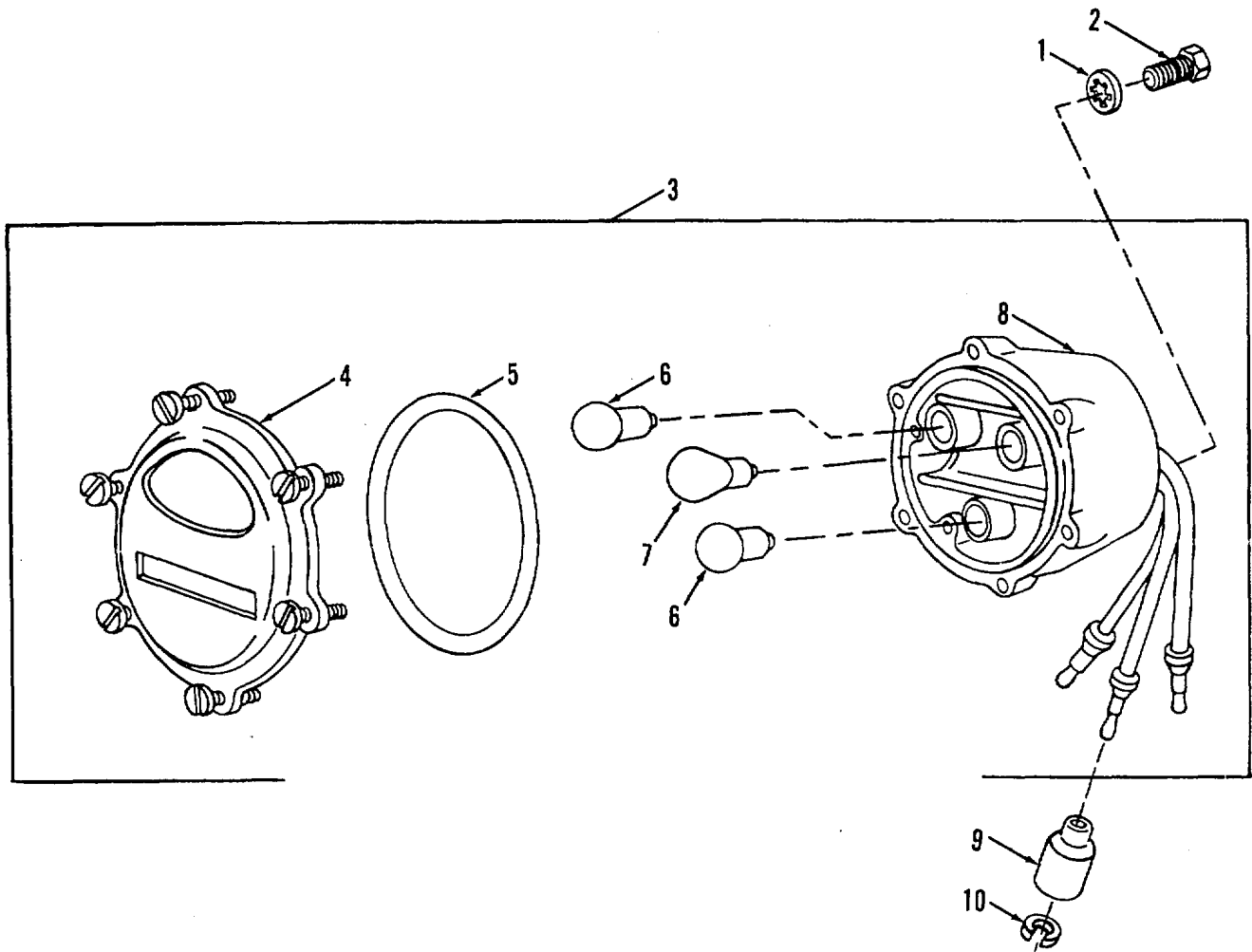

Figure 95. Left Stoplight-Taillight Assembly

SECTION II

(1) ITEM NO	(2) SMR CODE	(3) CAGEC	(4) PART NUMBER	(5) DESCRIPTION AND USABLE ON CODES (UOC)	(6) QTY
-------------------	--------------------	--------------	-----------------------	--	------------

GROUP: 0609
 FIGURE 95. LEFT STOPLIGHT-TAILLIGHT
 ASSEMBLY

1	PAOZZ	96906	MS35333-42	WASHER, LOCK.....	2
2	PAOZZ	80204	B18218H038C063N	SCREW, CAP, HEXAGON	2
3	PAOOO	96906	MS51329-1	STOP LIGHT-TAILLIGH.....	1
4	XAOZZ	73331	5939712	• RETAINER, LENS	1
5	PAOZZ	19207	7320658	• PACKING, PREFORMED.....	1
6	PAOZZ	96906	M515570-1251	• LAMP, INCANDESCENT	2
7	PAOZZ	96906	MS35478-1683	• LAMPINCANDESCENT	1
8	XAOZZ	96906	MS53047-1	• LIGHT, PARKING	1
9	PAOZZ	19207	8338566	SHELL, ELECTRICAL CO	3
10	PAOZZ	19207	8338567	WASHER, SLOTTED	3

END OF FIGURE

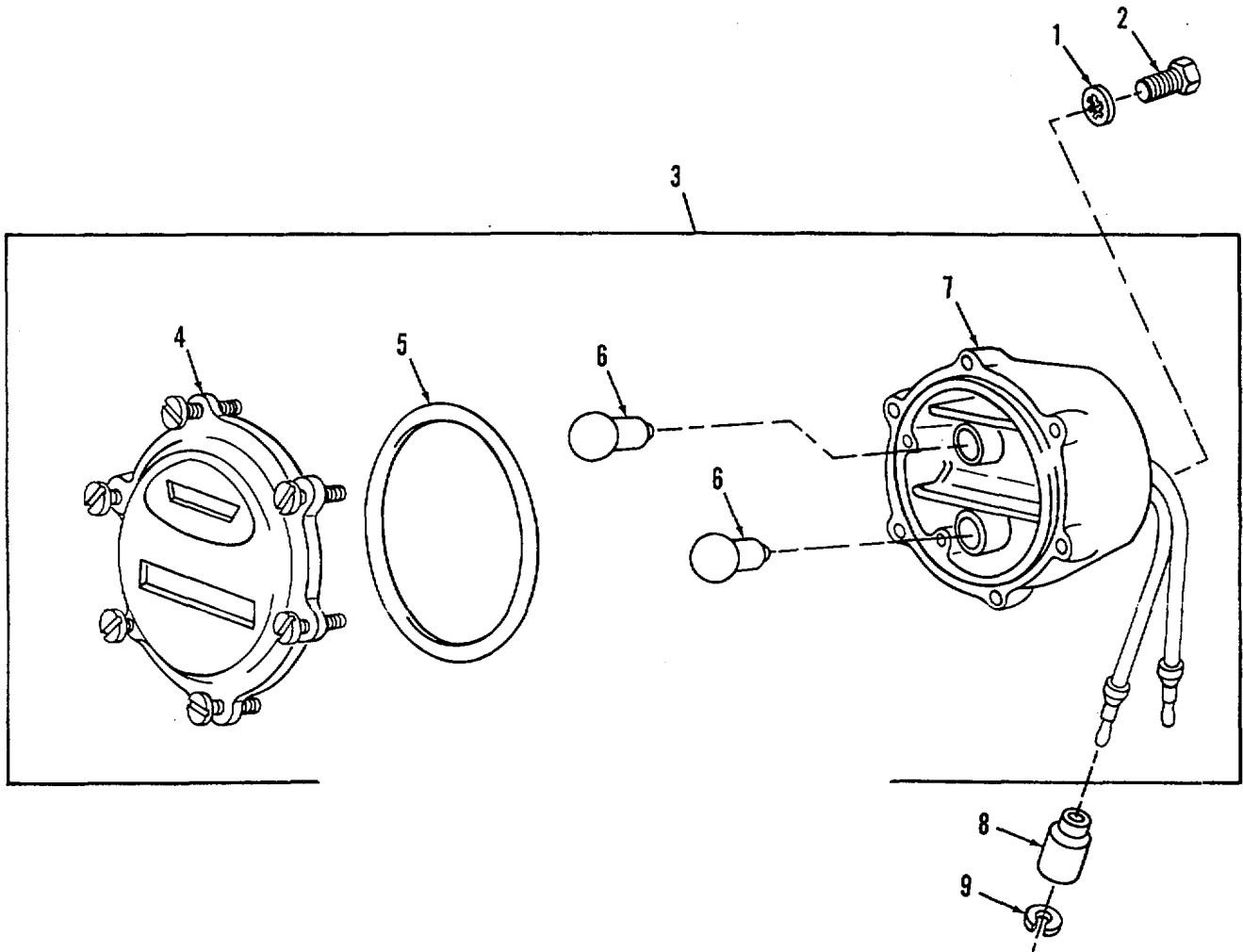

Figure 96. Right Stoplight-Taillight Assembly

SECTION II

TM9-2350-256-24P-1

(1) ITEM NO	(2) SMR CODE	(3) CAGEC	(4) PART NUMBER	(5) DESCRIPTION AND USABLE ON CODES (UOC)	(6) QTY
-------------------	--------------------	--------------	-----------------------	--	------------

GROUP: 0609

FIGURE 96. RIGHT STOPLIGHT-TAILLIGHT
ASSEMBLY

1	PAOZZ	96906	MS35333-42	WASHER, LOCK.....	2
2	PAOZZ	80204	B1821BH038C063N	SCREW, CAP, HEXAGON	2
3	PA0OD	96906	MS51330-1	STOP LIGHT-TAILLIGH.....	1
4	XAOZZ	19207	7526018	• RETAINER, LENS	1
5	PAOZZ	19207	7320658	• PACKING, PREFORMED.....	1
6	PAOZZ	96906	MS15570-1251	• LAMP, INCANDESCENT	2
7	XAOZZ	96906	MS53047-1	• LIGHT, PARKING	1
8	PAOZZ	19207	8338566	SHELL, ELECTRICAL CO	2
9	PAOZZ	19207	8338567	WASHER, SLOTTED	2

END OF FIGURE

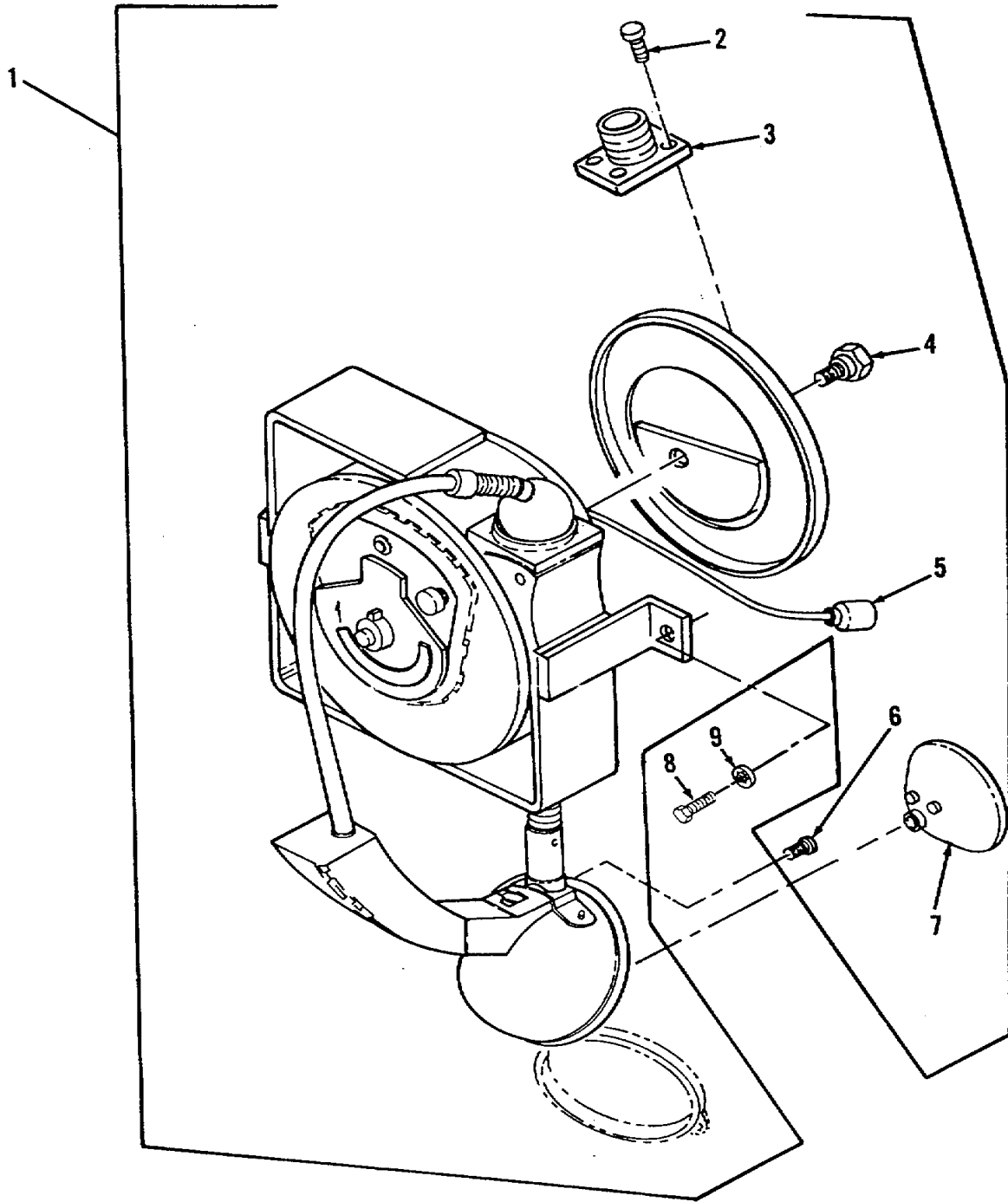

Figure 97. Spotlight Hand and Reel Assembly

SECTION II

TM9-2350-256-24P-1

(1) ITEM NO	(2) SMR CODE	(3) CAGEC	(4) PART NUMBER	(5) DESCRIPTION AND USABLE ON CODES (UOC)	(6) QTY
GROUP: 0609					
FIGURE 97. SPOTLIGHT HAND AND REEL ASSEMBLY					
1	PAOOO	12020	610142-1	LIGHT, EXTENSION.....	1
2	PAOZZ	12020	0002P00202	• SCREW, MACHINE	4
3	PAOZZ	77820	60-42217-11P	• CONNECTOR, RECEPTACL	1
4	PAOZZ	12020	0207100000	• CSCREW,	1
5	PAOZZ	96906	M527142-2	• CONNECTOR, PLUG, ELEC.....	1
6	PAOLZ	12020	3436-632	• SCREW.....	1
7	PAOZZ	96906	MS17166-4880	• LAMP, INCANDESCENT	1
8	PAOZZ	96906	MS35333-42	WASHER, LOCK	4
9	PAOZZ	96906	MS90727-58	SCREW, CAP, HEXAGON H.....	4

END OF FIGURE

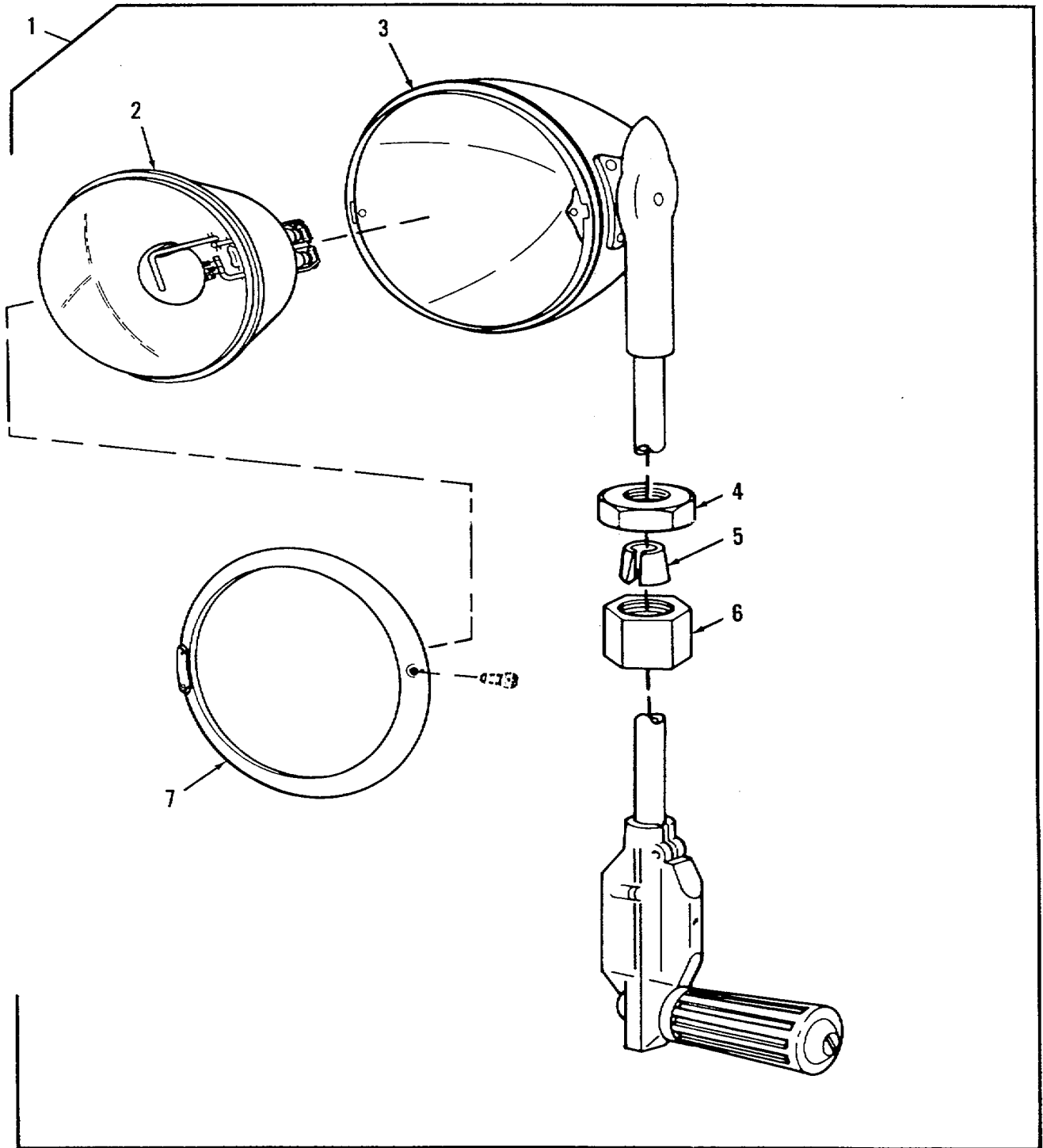

Figure 98. Spotlight and Related Parts

SECTION II

TM9-2350-256-24P-1

(1) ITEM NO	(2) SMR CODE	(3) CAGEC	(4) PART NUMBER	(5) DESCRIPTION AND USABLE ON CODES (UOC)	(6) QTY
-------------------	--------------------	--------------	-----------------------	--	------------

GROUP: 0609
 FIGURE 98. SPOTLIGHT AND RELATED
 PARTS

1	PAOOO	96906	MS51307-2	SPOTLIGHT	1
2	PAOZZ	78977	16346-24	• LAMP, INCANDESCENT	1
3	XAOZZ	15700	15568	• SHELL ASSEMBLY	1
4	XAOZZ	96906	MS35691-77	• NUT, PLAIN, HEXAGON	1
5	XAOZZ	19207	10866938	• COLLET, SPOTLAMP	1
6	XAOZZ	19207	10866939	• PACKING NUT	1
7	XAOZZ	78977	6565-0002	• RETAINER, LENS	1

END OF FIGURE

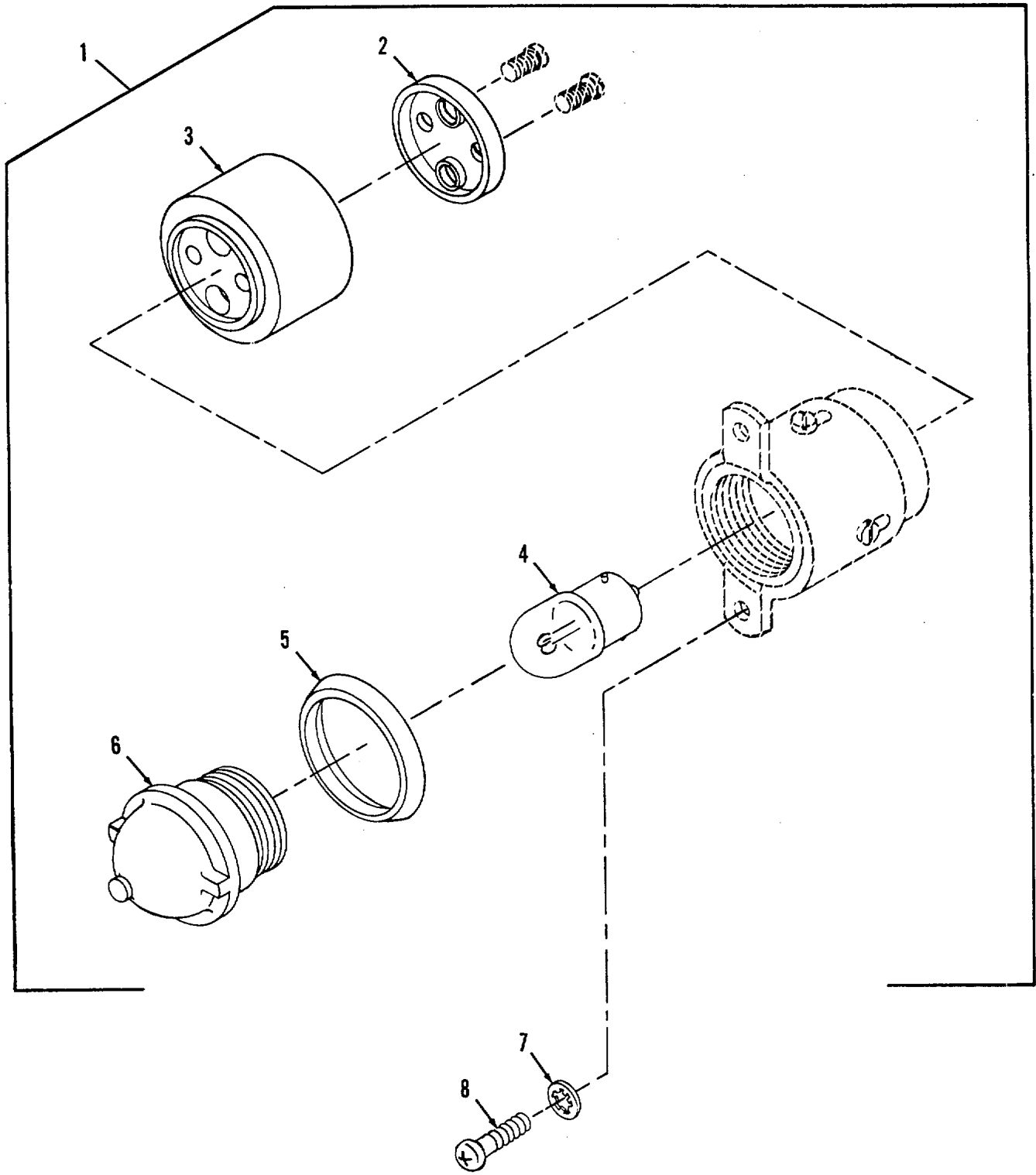

Figure 99. High Beam Indicator Light Assembly

SECTION II

TM9-2350-256-24P-1

(1) ITEM NO	(2) SMR CODE	(3) CAGEC	(4) PART NUMBER	(5) DESCRIPTION AND USABLE ON CODES (UOC)	(6) QTY
-------------------	--------------------	--------------	-----------------------	--	------------

GROUP: 0609

FIGURE 99. HIGH BEAM INDICATOR LIGHT
ASSEMBLY

1	PAOOO	19207	8729064	LIGHT, INDICATOR.....	1
2	XAOZZ	19207	7019004	• PLATE, RETAINING, ELE	1
3	XAOZZ	19204	7064587	• SHELL RECEPTACLE.....	1
4	PAOZZ	96906	MS25231-1829	• LAMP, INCANDESCENT.....	1
5	PAOZZ	19207	7358626	• PACKING, PREFORMED.....	1
6	XAOZZ	19207	7358622	• LENS, LIGHT	1
7	PAOZZ	96906	MS35333-38	WASHER, LOCK.....	2
8	PAOZZ	96906	MS35206-245	SCREW, MACHINE	2

END OF FIGURE

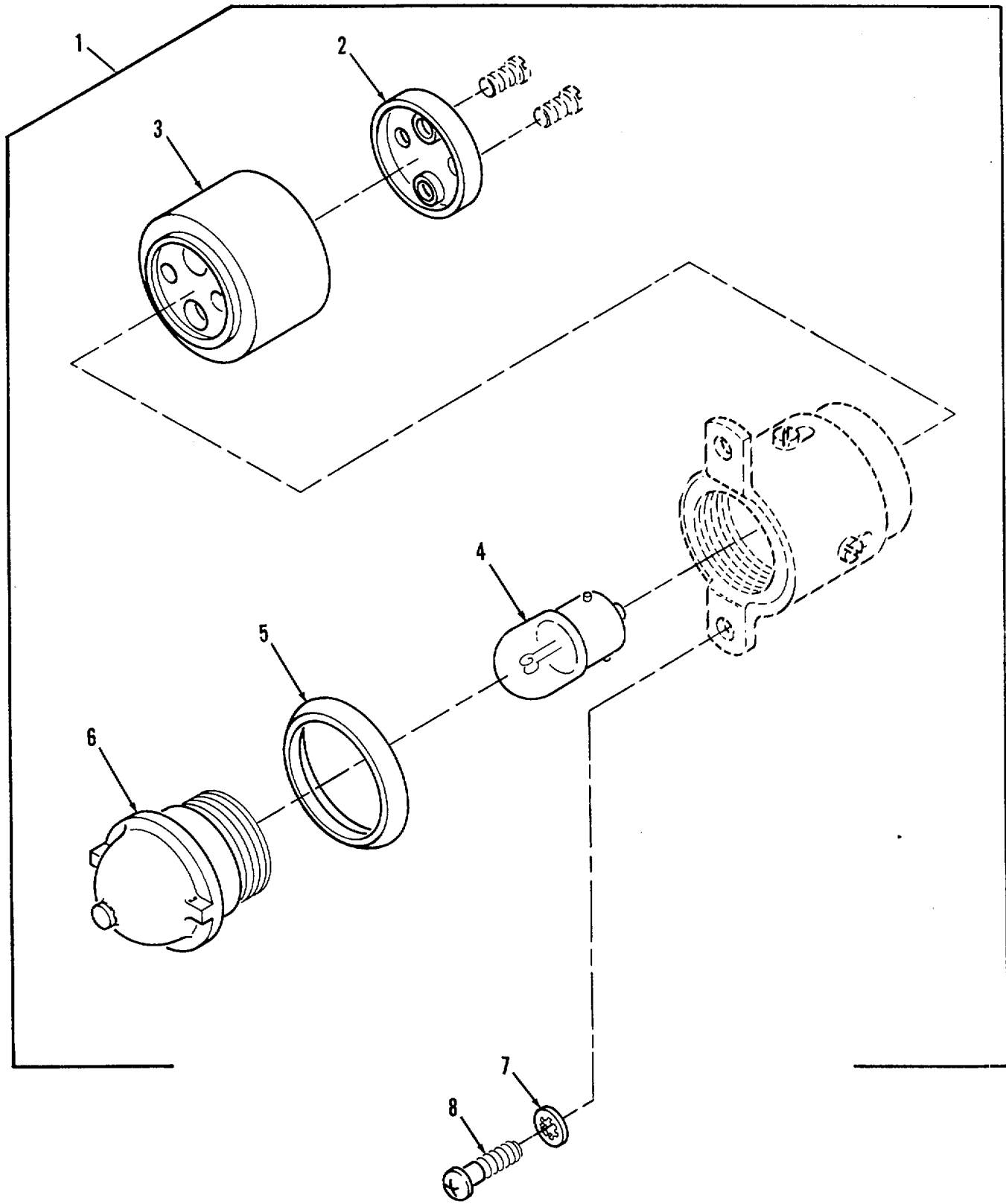

Figure 100. Hydraulic Reservoir Temperature Caution Light

SECTION II

TM9-2350-256-24P-1

(1) ITEM NO	(2) SMR CODE	(3) CAGEC	(4) PART NUMBER	(5) DESCRIPTION AND USABLE ON CODES (UOC)	(6) QTY
-------------------	--------------------	--------------	-----------------------	--	------------

GROUP: 0609
 FIGURE 100. HYDRAULIC RESERVOIR TEM-
 PERATURE CAUTION LIGHT

1	PAOOO	19207	8729063-1	LIGHT, WARNING	1
2	XAOZZ	19207	7019004	•PLATE, RETAINING, ELE	1
3	XAOZZ	19204	7064587	•SHELL RECEPTACLE.....	1
4	PAOZZ	96906	M5S25231-1829	•LAMP, INCANDESCENT	1
5	PAOZZ	19207	7358626	•PACKING, PREFORMED.....	1
6	XAOZZ	83058	160367	•LENS, LIGHT	1
7	PAOZZ	96906	MS35333-38	WASHER, LOCK.....	2
8	PAOZZ	96906	M535206-245	SCREW, MACHINE	2

END OF FIGURE

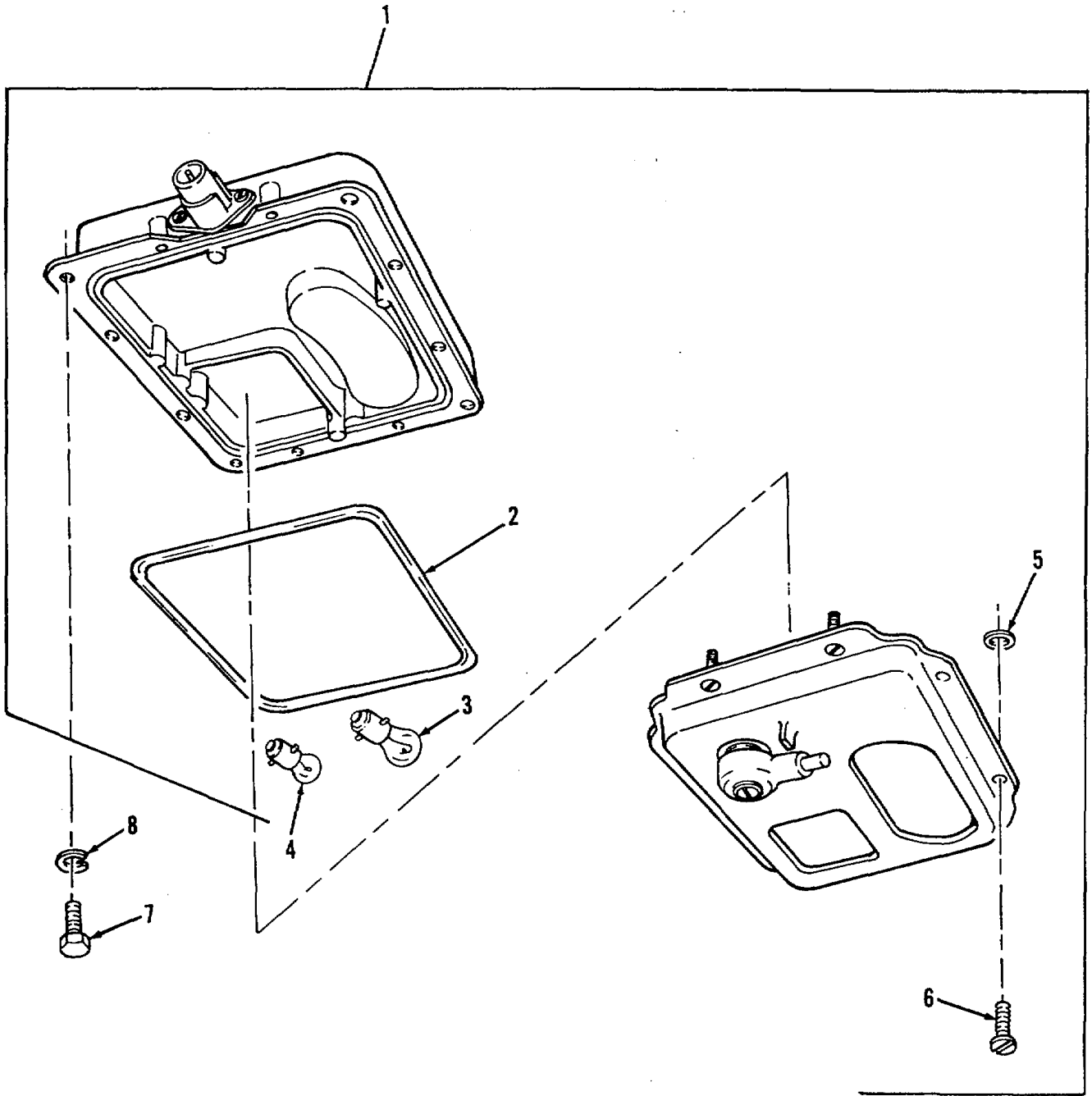

Figure 101. Domelight

(1) ITEM NO	(2) SMR CODE	(3) CAGEC	(4) PART NUMBER	(5) DESCRIPTION AND USABLE ON CODES (UOC)	(6) QTY
GROUP: 0609					
FIGURE 101. DOMELIGHT					
1	PAOO	19207	7064671	LIGHT, DOME	4
2	XAOZZ	19204	7962250	• BODY, DOME LIGHT	1
3	PAOZZ	19207	7962254	• SEAL, NONMETALLIC RO.....	1
4	PAOZZ	96906	MS35478-1691	• LAMP, INCANDESCENT	1
5	PAOZZ	96906	MS15570-623	• LAMP, INCANDESCENT	1
6	PBOZZ	19204	7962240	• DOOR ASY DOME LAMP.....	1
7	PAOZZ	19207	7320641	• SCRE W, MACHINE	8
8	PAOZZ	19207	7320642	• CLIP, RETAINING.	8
9	PAOZZ	96906	MS90725-3	• SCREW, CAP, HEXAGON H	16
10	PAOZZ	96906	M535338-40	• WASHER, LOCK	16

END OF FIGURE

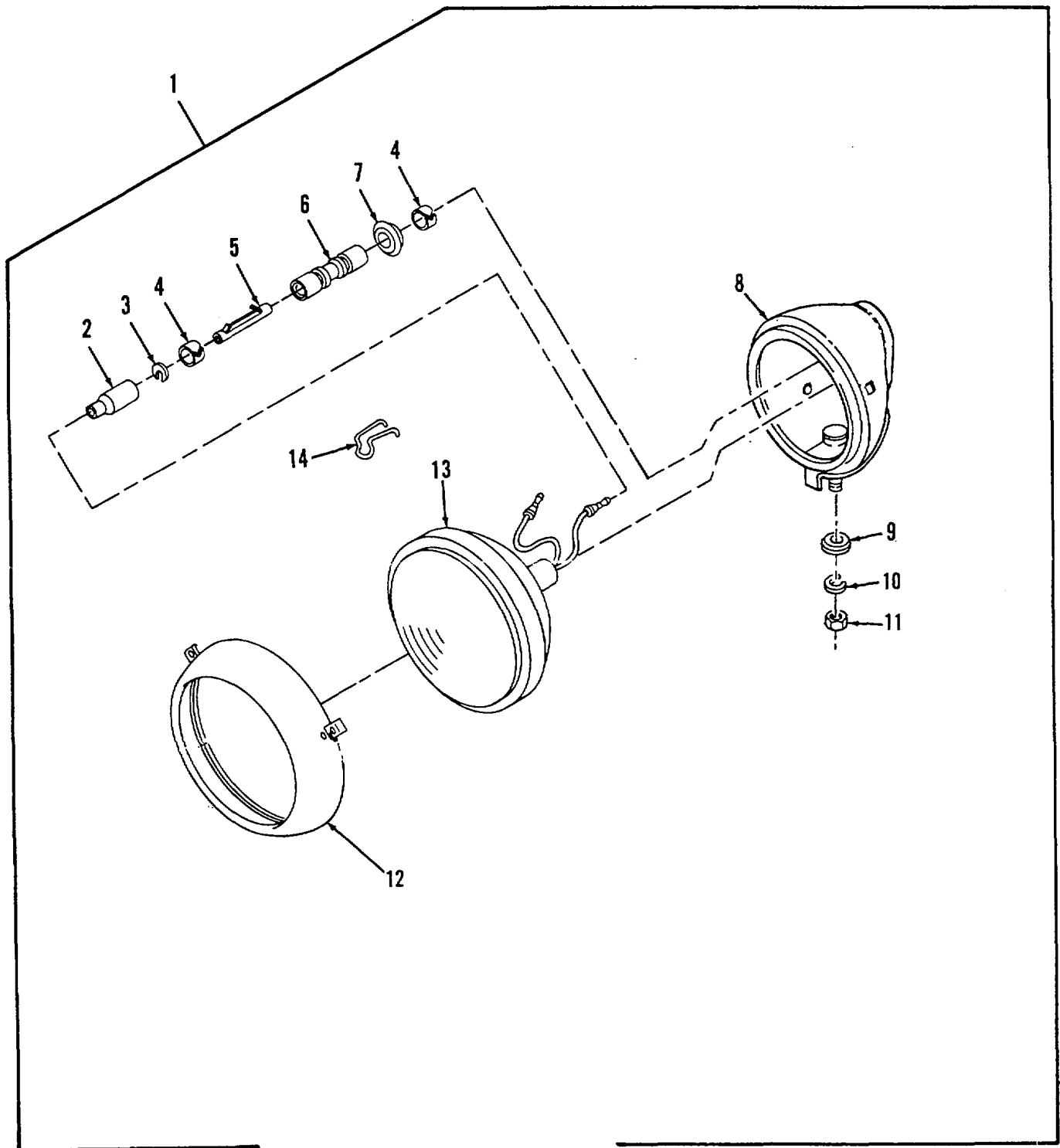

Figure 102. Winch Illumination Lamp Assembly

(1) ITEM NO	(2) SMR CODE	(3) CAGEC	(4) PART NUMBER	(5) DESCRIPTION AND USABLE ON CODES (UOC)	(6) QTY
-------------------	--------------------	--------------	-----------------------	--	------------

GROUP: 0609
 FIGURE 102. WINCH ILLUMINATION LAMP
 ASSEMBLY

1	PAOOO	19207	8747985	HEADLIGHT.....	1
2	XAOZZ	19207	8338566	• SHELL, ELECTRICAL CO.....	1
3	XAOZZ	19207	8338567	• WASHER, SLOTTED.....	1
4	XAOZZ	19207	7762687	• RING, RETAINING.....	2
5	XAOZA	19207	8741434	• CONTACT, ELECTRICAL.....	1
6	XAOZZ	19207	8741436	• CONNECTOR, ELECTRIC.....	1
7	XAOZZ	19207	8741442	• GROMMET, NONMETALLIC.....	1
8	XAOZZ	19207	8747986	• HOUSINGLIGHT.....	1
9	PAOZZ	19207	5294507	• WASHER, FINISHING.....	1
10	PAOZZ	96906	M535338-46	• WASHER LOCK.....	1
11	PAOZZ	96906	MS51967-8	• NUT, PLAIN, HEXAGON.....	1
12	XAOZZ	19207	7525940	• RETAINER, LENS.....	1
13	PAOZZ	19207	10944452	• HEADLIGHT.....	1
14	PAOZZ	19207	7320711	• CLIP, RETAINING.....	3

END OF FIGURE

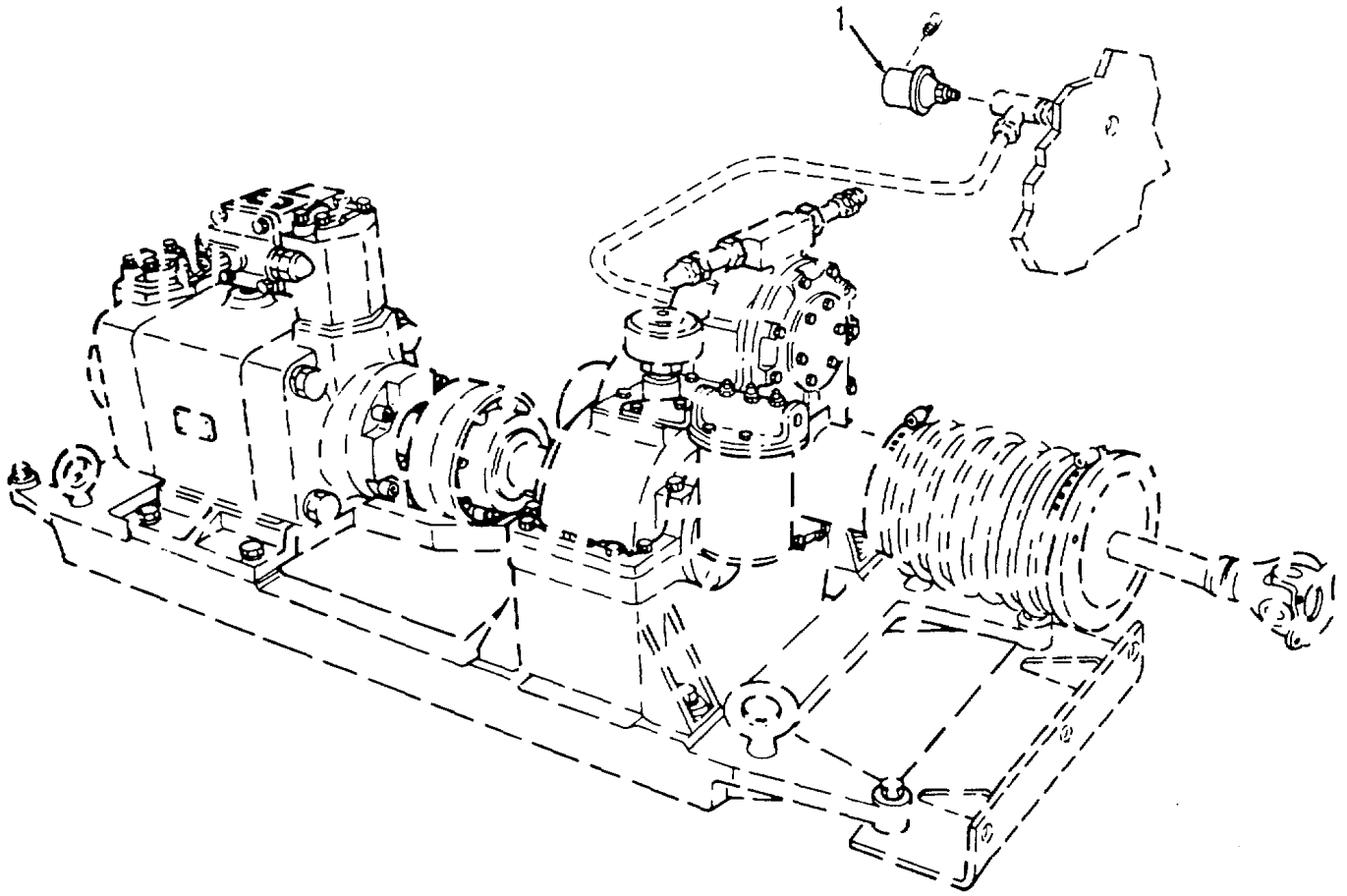

Figure 103. Mechanical Transmission Lubrication Oil Low Pressure Switch

SECTION II

(1) ITEM NO	(2) SMR CODE	(3) CAGEC	(4) PART NUMBER	(5) DESCRIPTION AND USABLE ON CODES (UOC)	(6) QTY
-------------------	--------------------	--------------	-----------------------	--	------------

GROUP: 0610
FIGURE 103. MECHANICAL TRANSMISSION
LUBRICATION OIL LOW
PRESSURE SWITCH

1	PAOZZ	19207	10874979	SWITCH, PRESSURE	1
---	-------	-------	----------	------------------------	---

END OF FIGURE

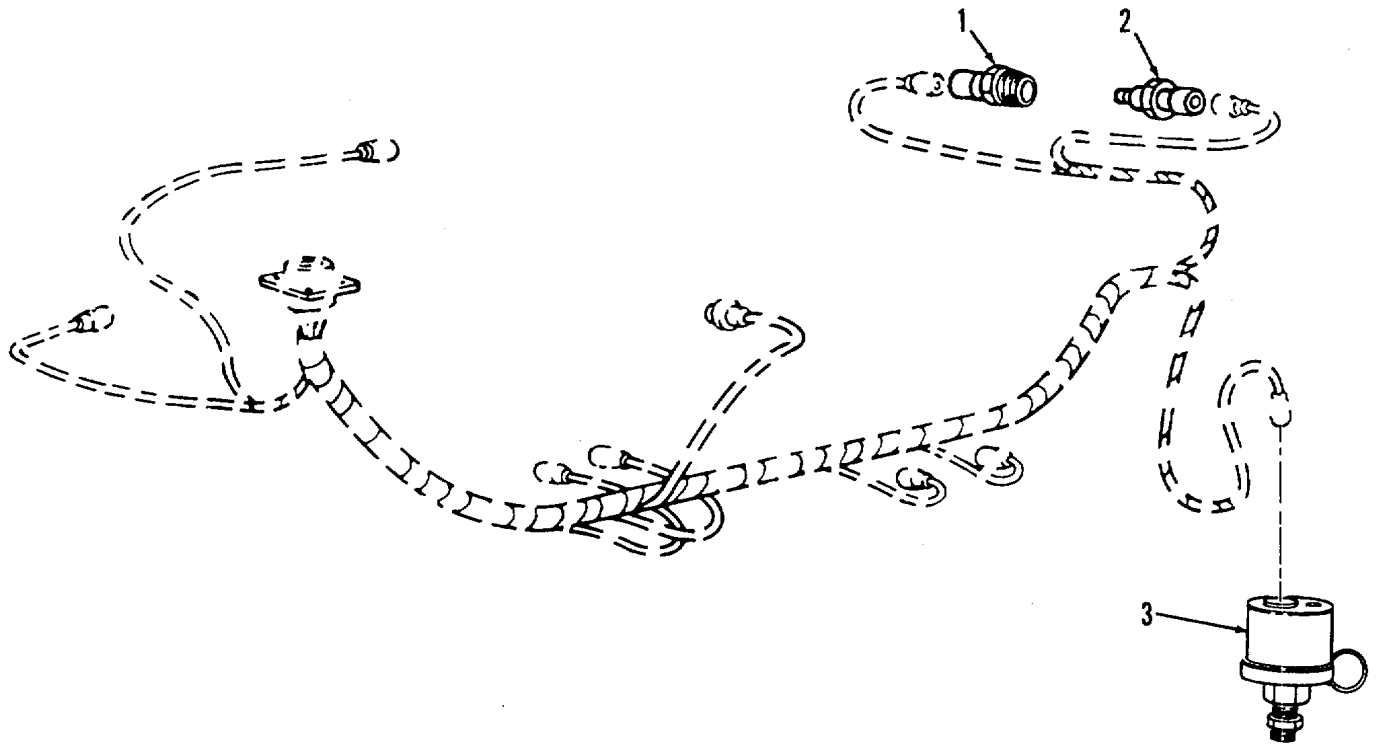

Figure 104. Switch and Transmitters

SECTION II					
(1)	(2)	(3)	(4)	(5)	(6)
ITEM	SMR		PART		
NO	CODE	CAGEC	NUMBER	DESCRIPTION AND USABLE ON CODES (UOC)	QTY
GROUP: 0610					
FIGURE 104. SWITCH AND TRANSMITTERS					
1	PAOZZ	51349	M12285-1-7	SWITCH, THERMOSTATIC	1
2	PAOZZ	96906	MS524537-1	TRANSMITTER, TEMPERA	1
3	PAOZZ	96906	MS24539-1	TRANSMITTER, PRESSUR	1

END OF FIGURE

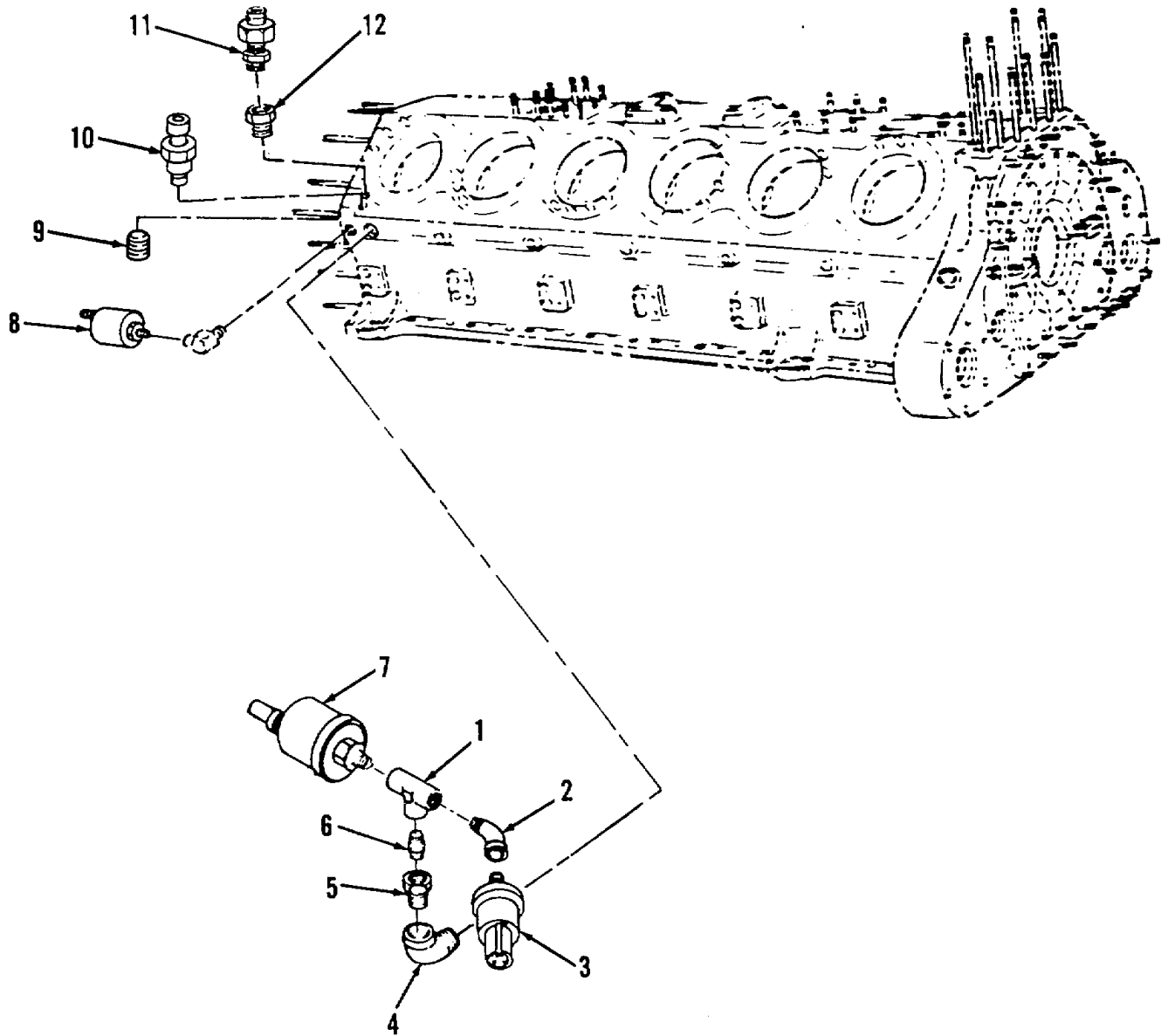

Figure 105. Oil Pressure Sending Unit and Switches, Engine Oil Temperature Switch and Oil Temperature Sending Unit

SECTION II
 (1) (2) (3) (4) (5) (6)
 ITEM SMR CAGEC PART DESCRIPTION AND USABLE ON CODES (UOC) QTY
 NO CODE CAGEC NUMBER

GROUP: 0610
 FIGURE 105. OIL PRESSURE SENDING
 UNIT AND SWITCHES,
 ENGINE OIL TEMPERATURE
 SWITCH, AND OIL
 TEMPERATURE SENDING UNIT

1	PAOZZ	88044	AN917-2J	TEE, PIPE	1
2	PAOZZ	96906	MS39231-2	ELBOW, PIPE	1
3	PAOZZ	19207	10874979	SWITCH, PRESSURE	1
4	PAOZZ	96906	MS39230-3	ELBOW, PIPE	1
5	PAOZZ	18876	8169006	BUSHING, PIPE.....	1
6	PAOZZ	96906	MS51873-25	NIPPLE, PIPE	1
7	PAOZZ	19207	7416363	TRANSMITTER, PRESSURC.....	1
8	PAOZZ	19207	11668621	SWITCH, PRESSURE	1
9	PAOZZ	10001	345889PC404	PLUG, PIPE	1
10	PAOZZ	96906	M524537-1	TRANSMITTER, TEMPERA	1
11	PAOZZ	81349	M12285/1-5	SWITCH, THERMOSTATIC	1
12	PAOZZ	24617	14042	BUSHING, PIPE.....	1

END OF FIGURE

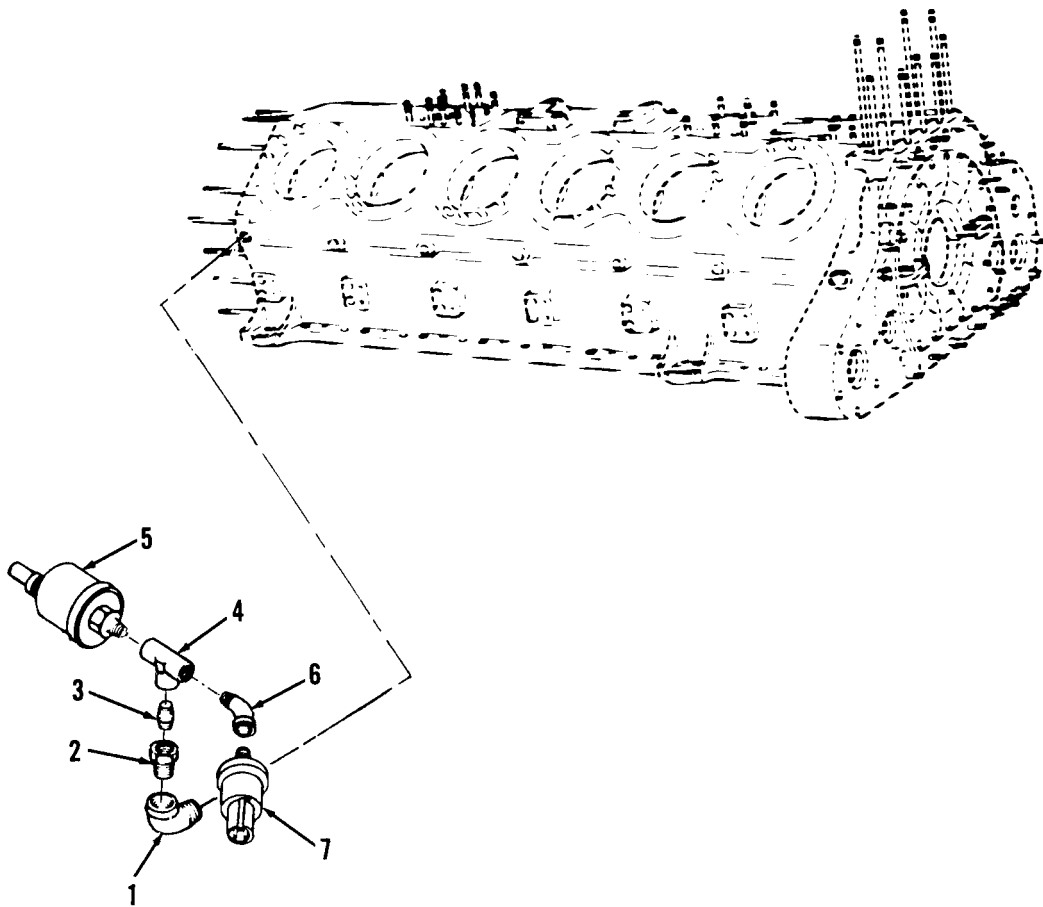

Figure 105. Starter, Modulator, Oil Pressure and Temperature Switches

SECTION II		TM9-2350-256-24P-1			
(1)	(2)	(3)	(4)	(5)	(6)
ITEM	SMR		PART		
NO	CODE	CAGEC	NUMBER	DESCRIPTION AND USABLE ON CODES(UOC)	QTY
				GROUP: 0610	
				FIGURE 105. STARTER,MODULATOR,OIL	
				PRESSURE AND TEMPERATURE	
				SWITCHES	
1	PAOZZ	96906	MS39230-3	ELBOW,PIPE	1
2	PAOZZ	18876	8169006	BUSHING,PIPE	1
3	PAOZZ	96906	MS51873-25	NIPPLE,PIPE	1
4	PAOZZ	88044	AN917-2J	TEE,PIPE	1
5	PAOZZ	19207	7416363	TRANSMITTER,PRESSUR	1
6	PAOZZ	96906	MS39231-2	ELBOW,PIPE	1
7	PAOZZ	19207	10874979	SWITCH,PRESSURE	1

END OF FIGURE

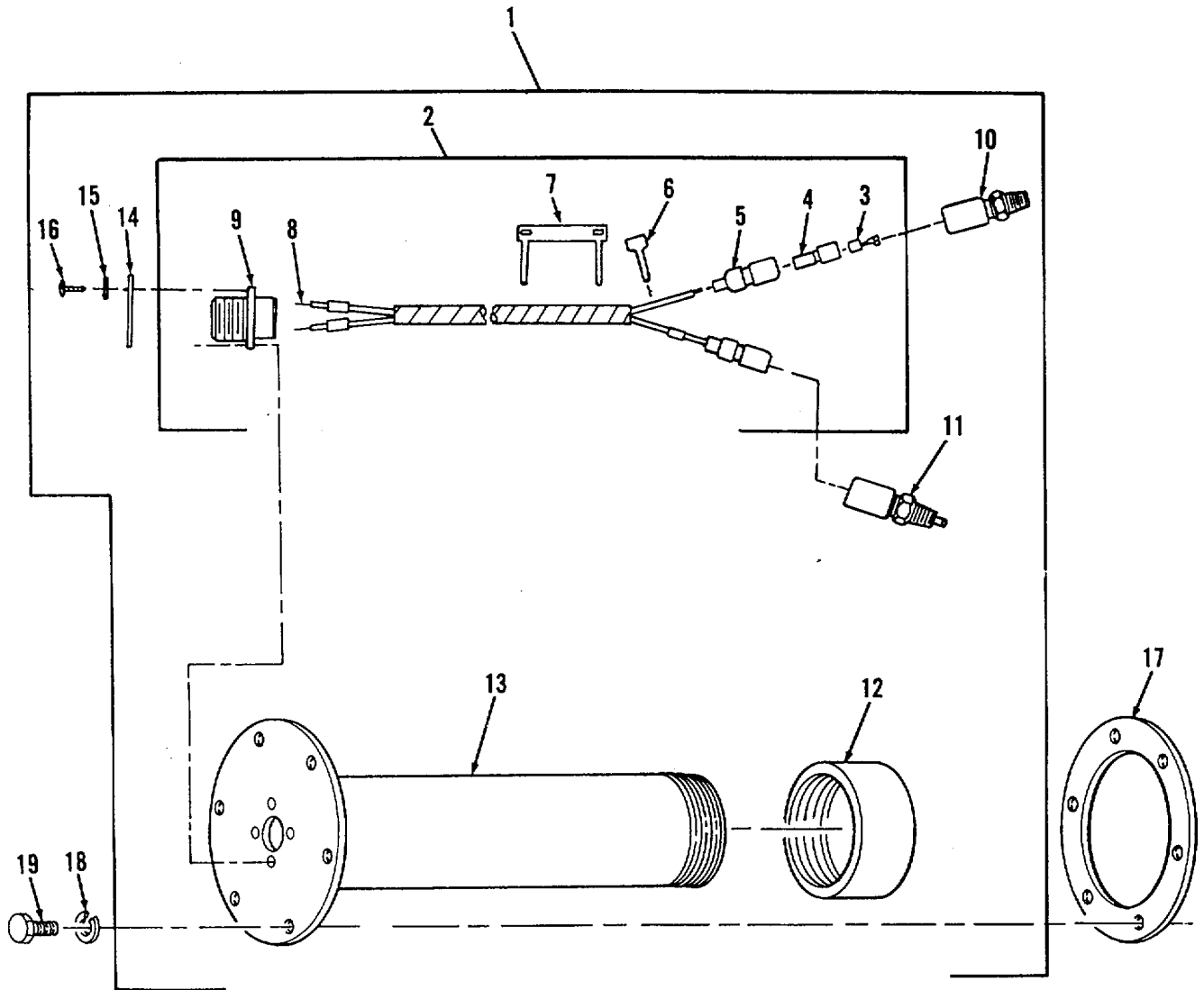

Figure 105A. Oil Temperature Transmitting Unit

SECTION II

TM 9-2350-256-24P-1

(1) ITEM NO	(2) SMR CODE	(3) CAGEC	(4) PART NUMBER	(5) DESCRIPTION AND USABLE ON CODES (UOC)	(6) QTY
-------------------	--------------------	--------------	-----------------------	--	------------

GROUP: 0610

FIGURE 105A. OIL TEMPERATURE
TRANSMITTER UNIT

1	PAOOO	19207	11672361	SWITCH, ENGINE TEMPE	1
2	PADOO	19207	11672366	• WIRING HARNESS	1
3	PAOZZ	19207	8338564	•• TERMINAL ASSEMBLY	2
4	PAOZZ	19207	8338562	•• INSULATOR, BUSHING	2
5	PAOZZ	19207	8338561	•• SHELL, ELECTRICAL CO	2
6	PAOZZ	81349	M43436-1-1	•• BANDTMARKER	4
7	PBOZZ	83194	1628	•• BANO, MARKER	1
8	MOOZZ	81349	M13486/1-5	•• WIRE, ELECTRICAL MAKE FROM NSN..... 6145-00-152-64999 24.5 INCHES	2
9	PAOZZ	19207	7720492	•• CONNECTOR, RECEPTACL	1
10	PAOZZ	96906	MS24537-1	• TRANSMITTER, TEMPERA	1
11	PBOZZ	81349	M12285-2-2	• SWITCH, THERMOSTATIC	1
12	PAOZZ	192C7	11672363	• CAP, FILLER OPENING	1
13	XAOZZ	19207	11672362	• HOUSING	1
14	PAOZZ	96906	MS52000-5	• GASKET	1
15	PAOZZ	96906	MS35338-40	• WASHER, LOCK	4
16	PAOZZ	96906	M535207-215	• SCREW, MACHINE	1
17	PAOZZ	19207	7398878	GASKET	1
18	PAOZZ	96906	MS35338-44	WASHER, LOCK.....	6
19	PAOZZ	96906	MS90727-6	BOLT , MACHINEC.....	6

END OF FIGURE

105A-1

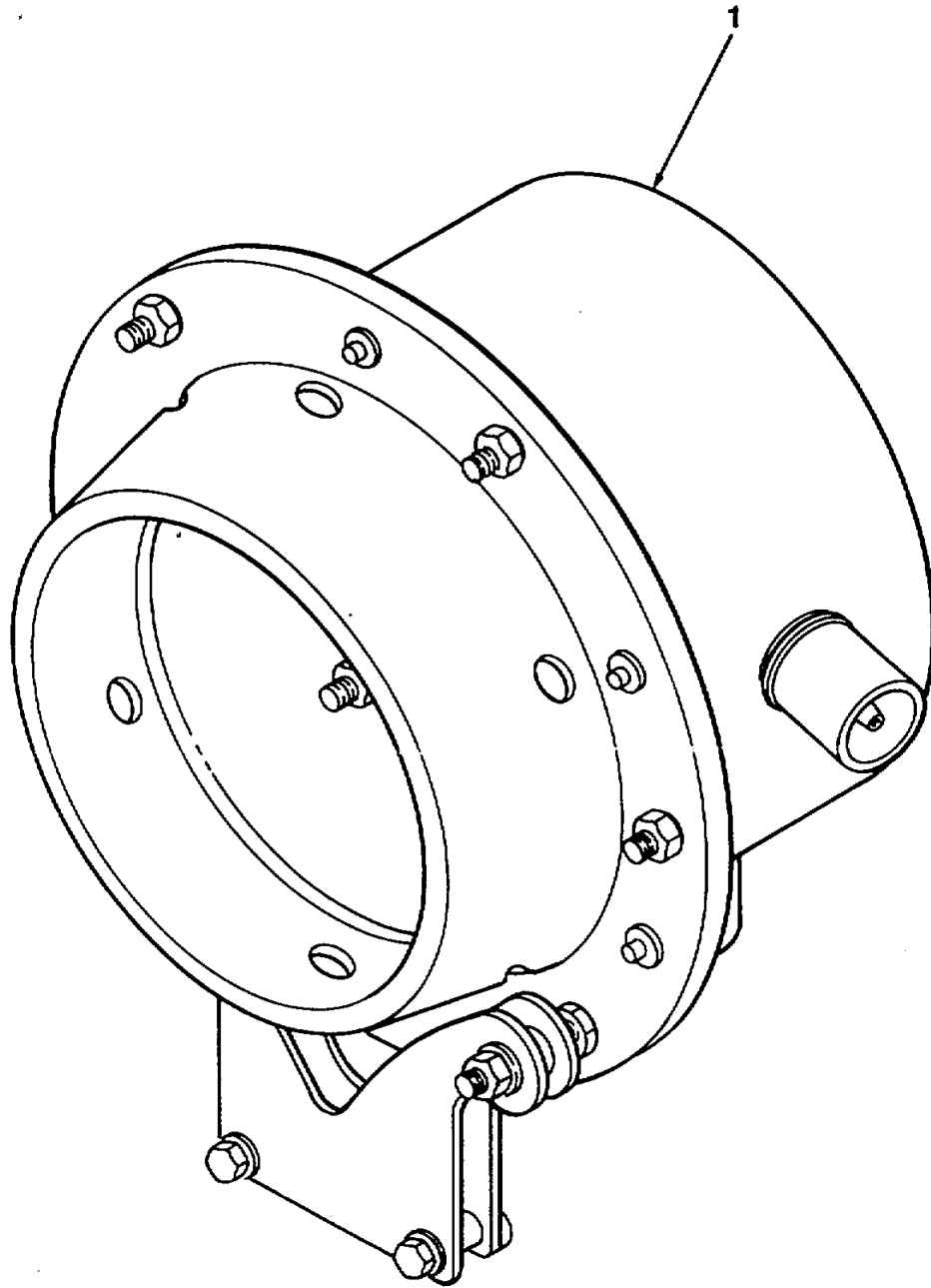

Figure 106. Horn Assembly

SECTION II

TM9-2350-256-24P-1

(1) ITEM NO	(2) SMR CODE	(3) CAGEC	(4) PART NUMBER	(5) DESCRIPTION AND USABLE ON CODE (UOC)	(6) QTY
1	PAOZZ	96906	MS51074-1	HORN, ELECTRICAL	2

GROUP: 0611
FIGURE 106. HORN ASSEMBLY

END OF FIGURE

106-1

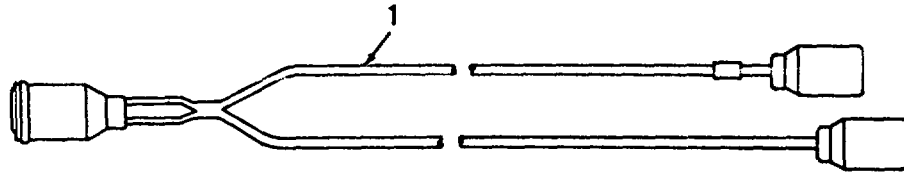

Figure 107. Horn Switch Assembly

SECTION II

TM9-2350-256-24P-1

(1) ITEM NO	(2) SMR CODE	(3) CAGEC	(4) PART NUMBER	(5) DESCRIPTION AND USABLE ON CODE (UOC)	(6) QTY
-------------------	--------------------	--------------	-----------------------	---	------------

GROUP: 0611
FIGURE 107. HORN SWITCH ASSEMBLY

1	PAOZZ	19207	11672308	SWITCH,PROXIMITY	1
---	-------	-------	----------	------------------------	---

END OF FIGURE

107-1

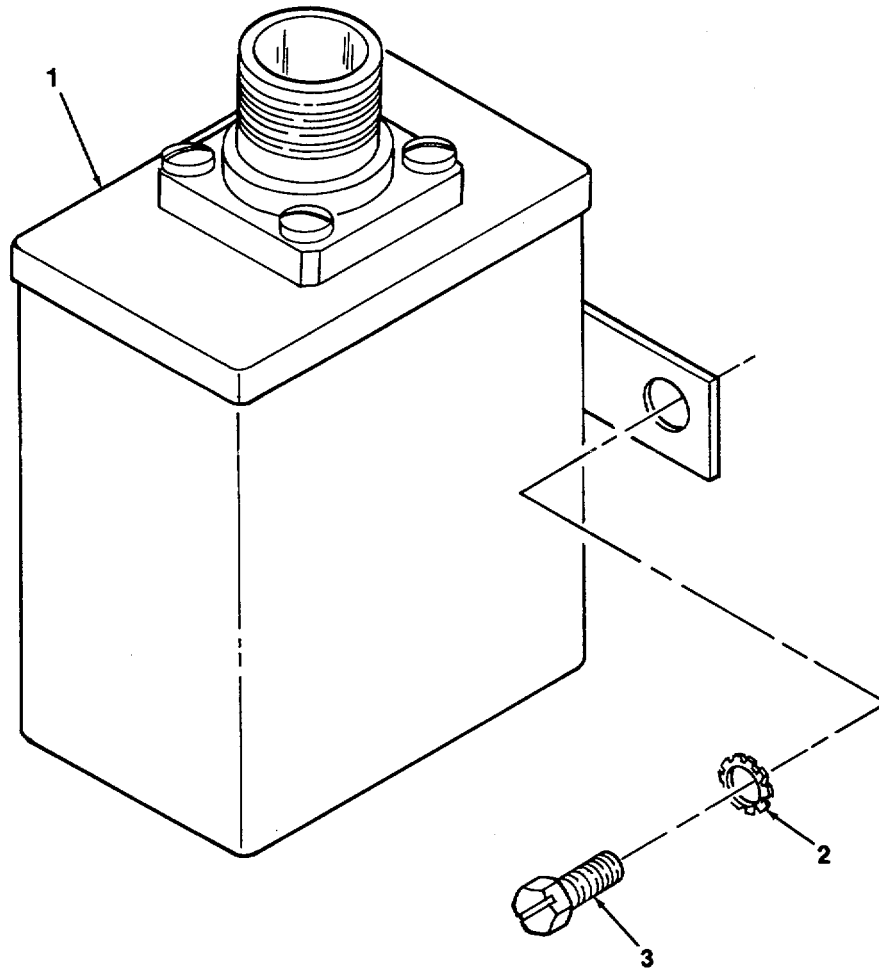

Figure 108. Horn Relay

(1) ITEM NO	(2) SMR CODE	(3) CAGEC	(4) PART NUMBER	(5) DESCRIPTION AND USABLE ON CODE (UOC)	(6) QTY
GROUP: 0611					
FIGURE 108. HORN RELAY					
1	PAOZZ	19207	7700026	RELAY.....	1
2	PAOZZ	96906	MS35335-33	WASHER,LOCK.....	2
3	PAOZZ	96906	MS51849-85	SCREW,MACHINE	2

END OF FIGURE

108-1

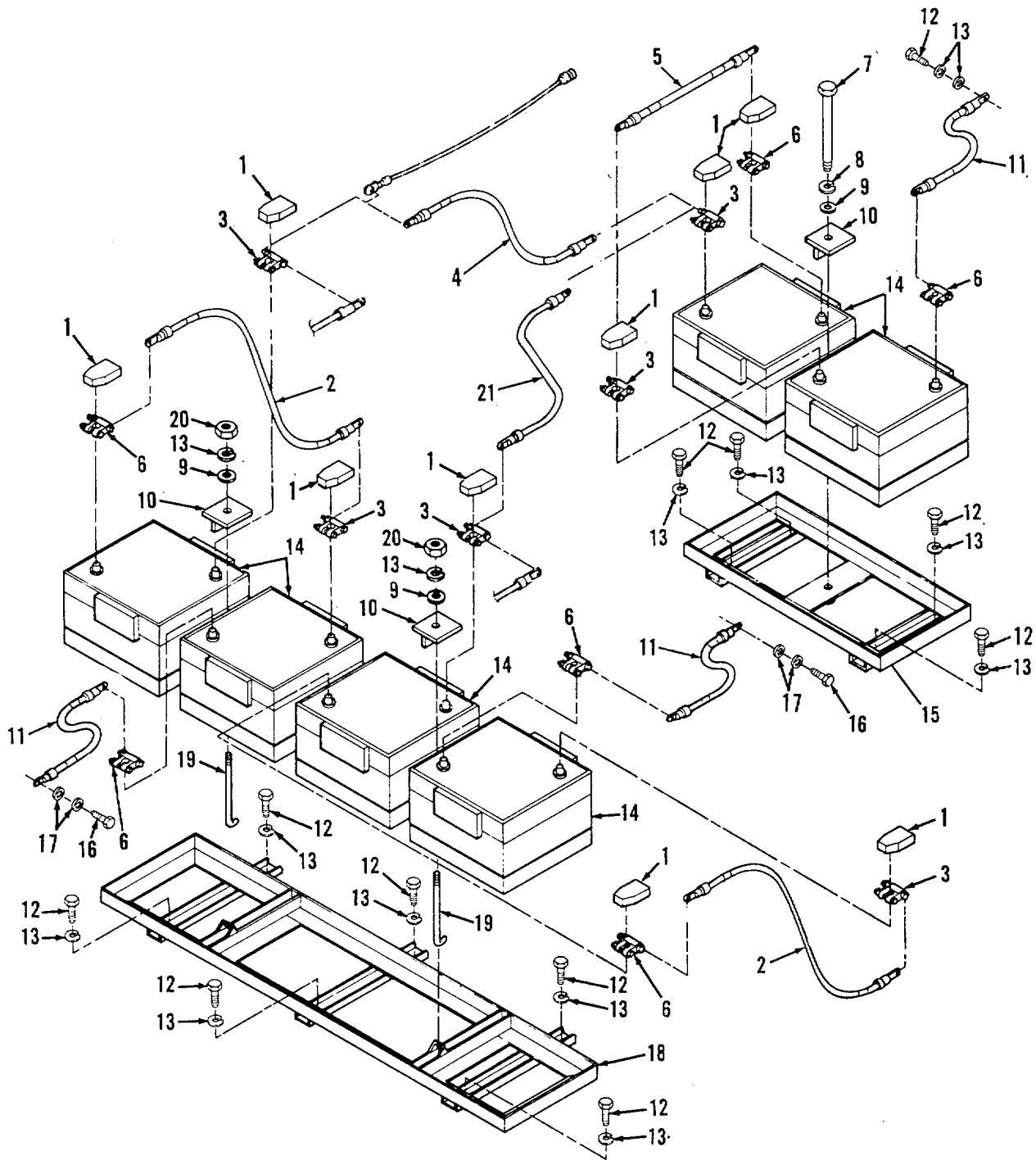

Figure 109. Batteries, Battery Trays and Terminal

(1) ITEM NO	(2) SMR CODE	(3) CAGEC	(4) PART NUMBER	(5) DESCRIPTION AND USABLE ON CODE (UOC)	(6) QTY
GROUP: 0612					
FIGURE 109. BATTERIES, BATTERY TRAYS AND TERMINAL					
1	PAOZZ	19207	8338115	INSULATOR,BATTERY T	9
2	XDOZZ	19207	10894850-5	LEADIELECTRICAL.....	2
3	PAOZZ	96906	MS75004-1	TERMINAL,LUG.....	6
4	PAOZZ	19207	11671363-2	CABLE ASSEMBLY,SPEC.....	1
5	PAOZZ	19207	10894850-1	LEADIELECTRICAL.....	1
6	PAOZZ	96906	M575004-2	TERMINAL,LUG.....	6
7	PAOZZ	19207	11671426	BOLT,MACHINE	1
8	PAOZZ	96906	MS35338-47	WASHER,LOCK.....	1
9	PAOZZ	96906	MS27183-14	WASHER,FLAT.....	3
10	PAOZZ	19207	11671425	RETAINER,BATTERY	3
11	PAOZZ	19207	10894850-3	LEAD,ELECTRICAL.....	3
12	PAOZZ	96906	MS90726-60	SCREW,CAP,HEX HEAD	10
13	PAOZZ	96906	MS35338-46	WASHER,LOCK.....	12
14	PAOFF	96906	MS52149-1	BATTERY,STORAGE	6
15	P0OZZ	19207	11671429	RACK,BATTERY	1
16	PAOZZ	96906	MS90727-55	SCREW,CAP,HEXAGON H.....	3
17	PAOZZ	96906	MS35333-42	WASHER,LOCK.....	6
18	PBOZZ	19207	8764403	RACK,BATTERY	1
19	PAOZZ	19207	11672263	BOLT,HOOK	2
20	PAOZZ	96906	MS51968-8	NUT,PLAIN,HEXAGON..	2
21	PAOZZ	19207	10894850-2	LEAD,ELECTRICAL.....	1

END OF FIGURE

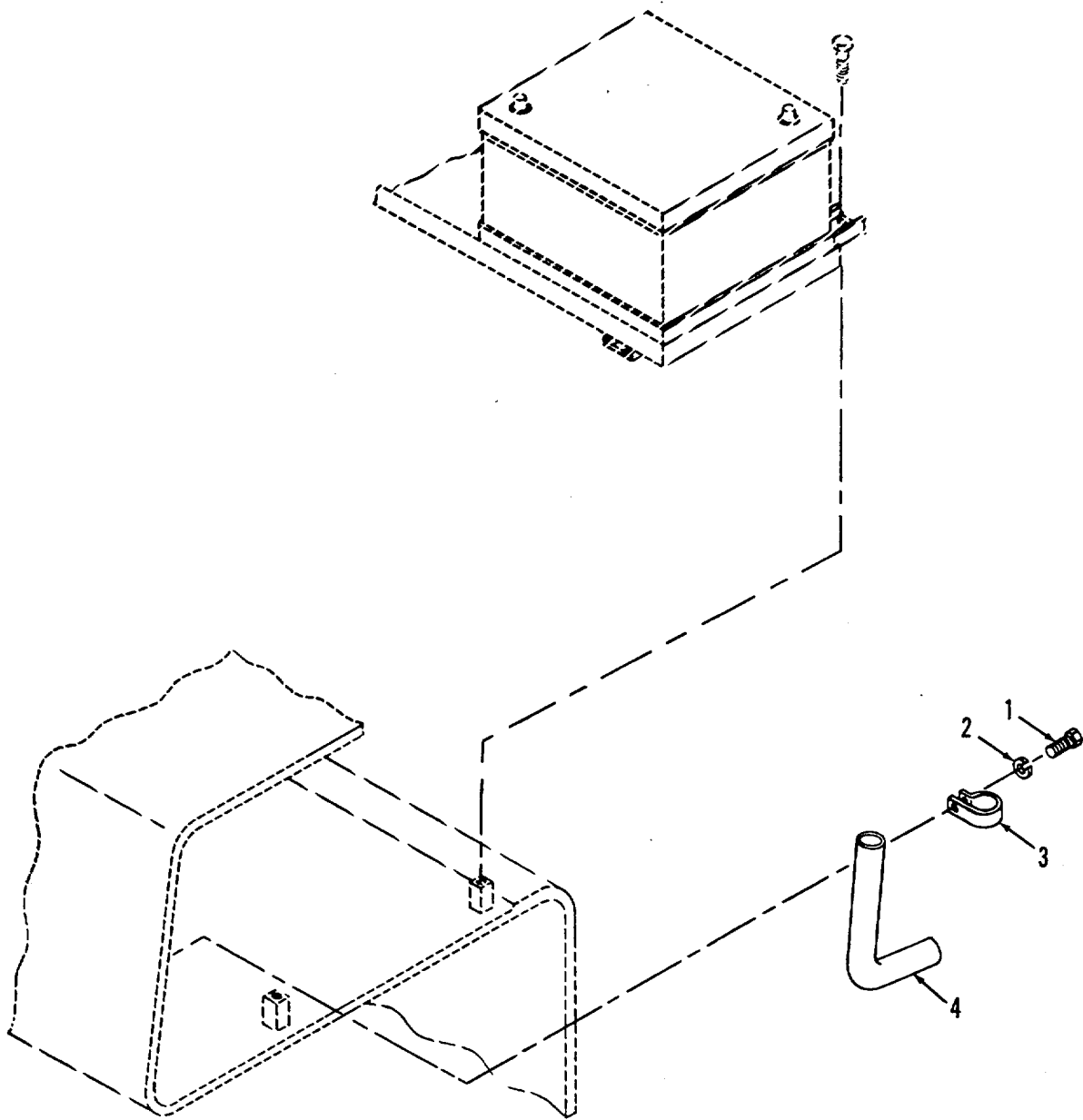

Figure 110. Cleaning Tubes Under Battery Tray

SECTION II

TM 9-2350-256-24P-1

(1) ITEM NO	(2) SMR CODE	(3) CAGEC	(4) PART NUMBER	(5) DESCRIPTION AND USABLE ON CODES (UOC)	(6) QTY
GROUP: 0612					
FIGURE 110. CLEANING TUBES UNDER BATTERY TRAY					
1	PAOZZ	80204	B1821BH025F050N	SCREW, CAP, HEXAGON H	8
2	PAOZZ	96906	MS35338-44	WASHER, LOCK	8
3	PAOZZ	96906	MS9025-20	CLAMP LOOP	8
4	PAOZZ	15207	11671805	TUBE, BENT, METTALIC	4

END OF FIGURE

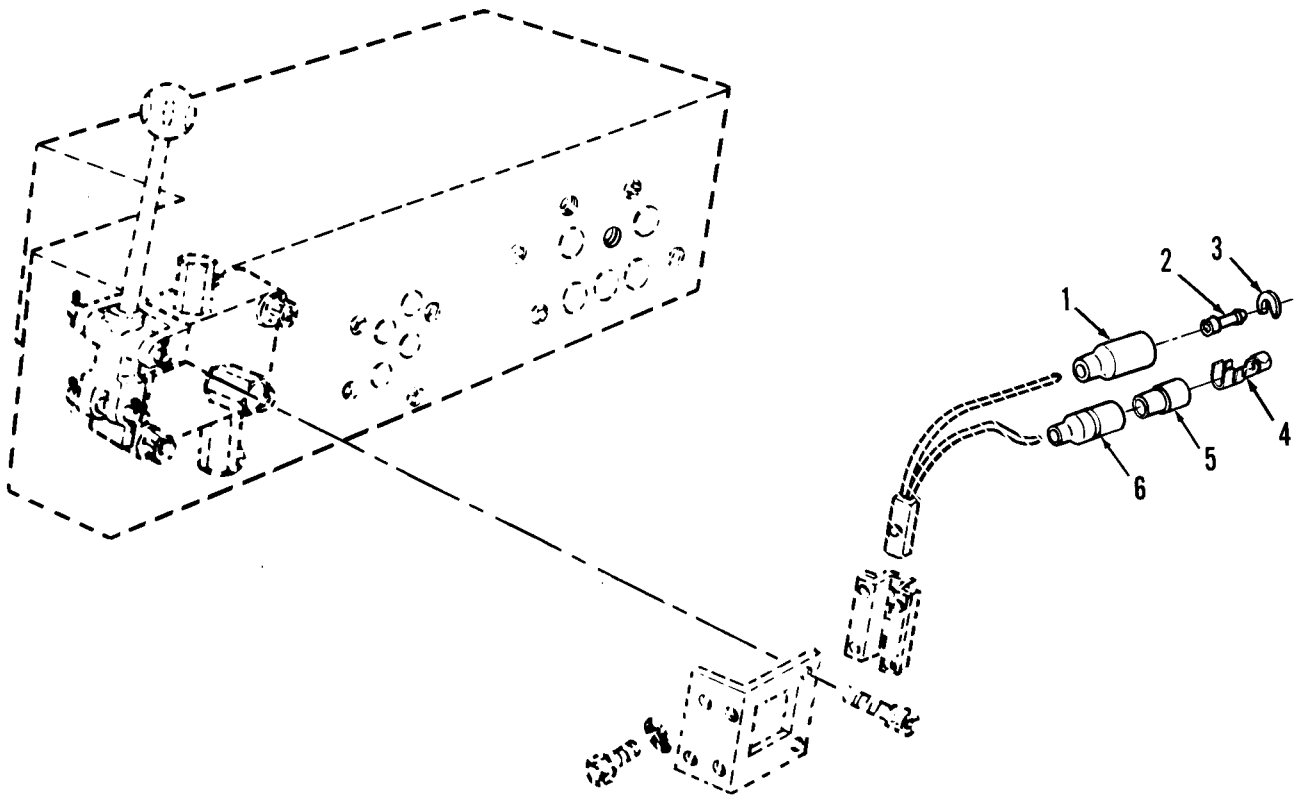

Figure 111. Engine Speed Governor Control Switch Attaching Hardware

SECTION II		TM9-2350-256-24P-1			
(1)	(2)	(3)	(4)	(5)	(6)
ITEM NO	SMR CODE	CAGEC	PART NUMBER	DESCRIPTION AND USABLE ON CODES(UOC)	QTY
				GROUP: 0613	
				FIGURE 111. ENGINE SPEED GOVERNOR	
				CONTROL SWITCH ATTACHING	
				HARDWARE	
1	PAOZZ	19207	8724495	SHELL,ELECTRICAL CO	1
2	PAOZA	96906	MS27148-3	CONTACT,ELECTRICAL	1
3	PAOZZ	19207	8724497	WASHER,SLOTTED	1
4	PAOZZ	19207	7982997	TERMINAL,SOLDERED F	1
5	PAOZZ	19207	8338562	INSULATOR,BUSHING	1
6	PAOZZ	19207	8724494	CABLE NIPPLE,ELECTRI	1

END OF FIGURE

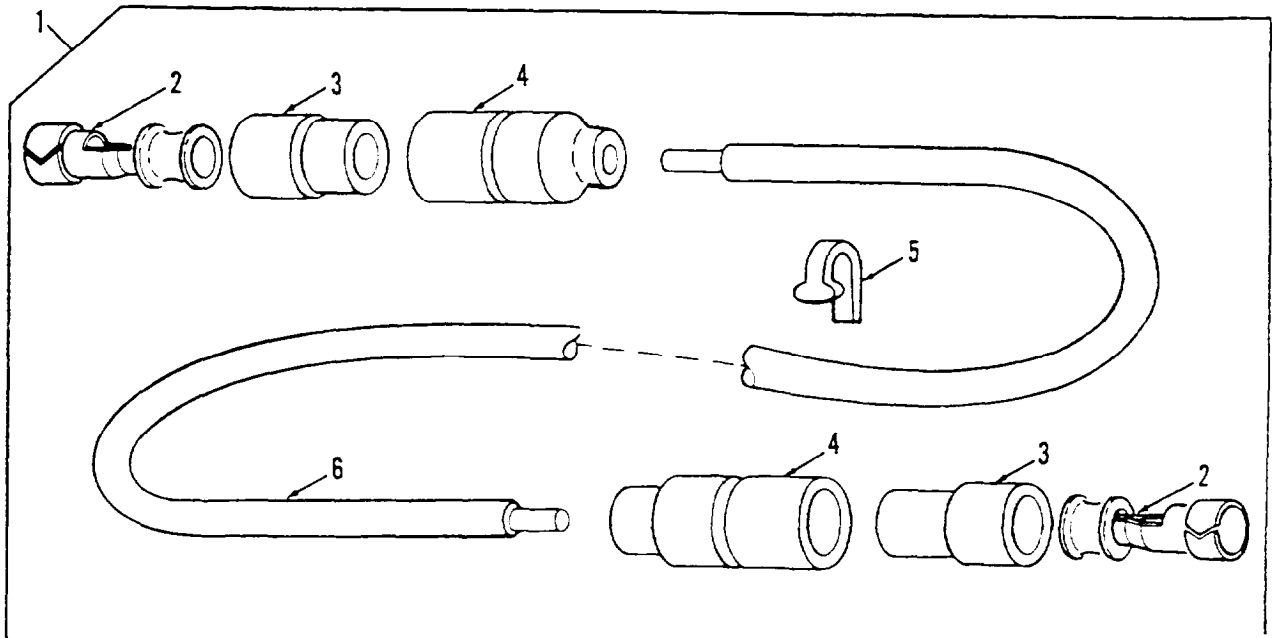

Figure 112. Master Relay to Rectifier Lead Assemblies

SECTION II

TM9-2350-256-24P-1

(1) ITEM NO	(2) SMR CODE	(3) CAGEC	(4) PART NUMBER	(5) DESCRIPTION AND USABLE ON CODE (UOC)	(6) QTY
GROUP: 0613					
FIGURE 112. MASTER RELAY TO RECTI- FIER LEAD ASSEMBLIES					
1	AOOOO	19207	10866904	LEAD ASSEMBLY.....	1
2	PAOZZ	19207	8338564	.TERMINAL ASSEMBLY.....	2
3	PAOZZ	19207	8338562	.INSULATOR,BUSHING	2
4	PAOZZ	19207	8338561	.SHELL,ELECTRICAL CO	2
5	PAOZZ	96906	MS39020-1	.BAND,MARKER.....	1
6	MOOZZ	81349	M13486/1-5	.WIRE,ELECTRICAL MAKE FROM NSN	1
6145-00-152-6499					

END OF FIGURE

112-1

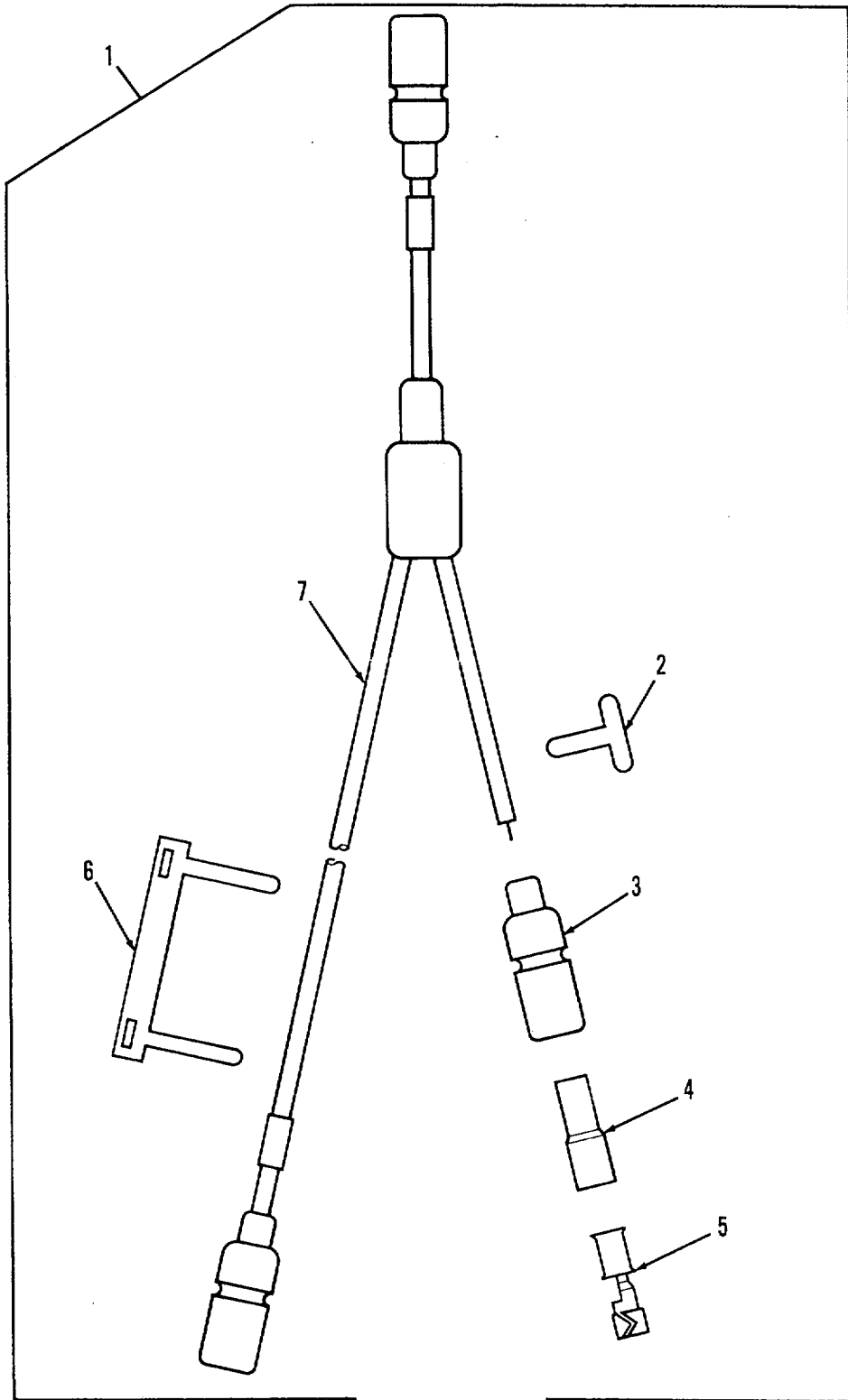

Figure 113. Red Flasher Breaker to Switch Cable Assembly

(1) ITEM NO	(2) SMR CODE	(3) CAGEC	(4) PART NUMBER	(5) DESCRIPTION AND USABLE ON CODE (UOC)	(6) QTY
				GROUP: 0613	
				FIGURE 113. RED FLASHER BREAKER TO SWITCH CABLE ASSEMBLY	
1	PAOOO	19207	11672371	LEAD ASSEMBLY,ELECT	1
2	PAOZZ	81349	M43436-1-1	.BAND,MARKER	3
3	PAOZZ	19207	8338561	.SHELL,ELECTRICAL CO	3
4	PAOZZ	19207	9338562	.INSULATOR,BUSHING	3
5	PAOZZ	19207	8338564	.TERMINAL ASSEMBLY	3
6	PAOZZ	83194	1628	.BAND,MARKER	1
7	MOOZZ	81349	M13486/1-5	.WIRE,ELECTRICAL MAKE FROM NSN	2
				6145-00-152-6499, AS REQUIRED	

END OF FIGURE

113-1

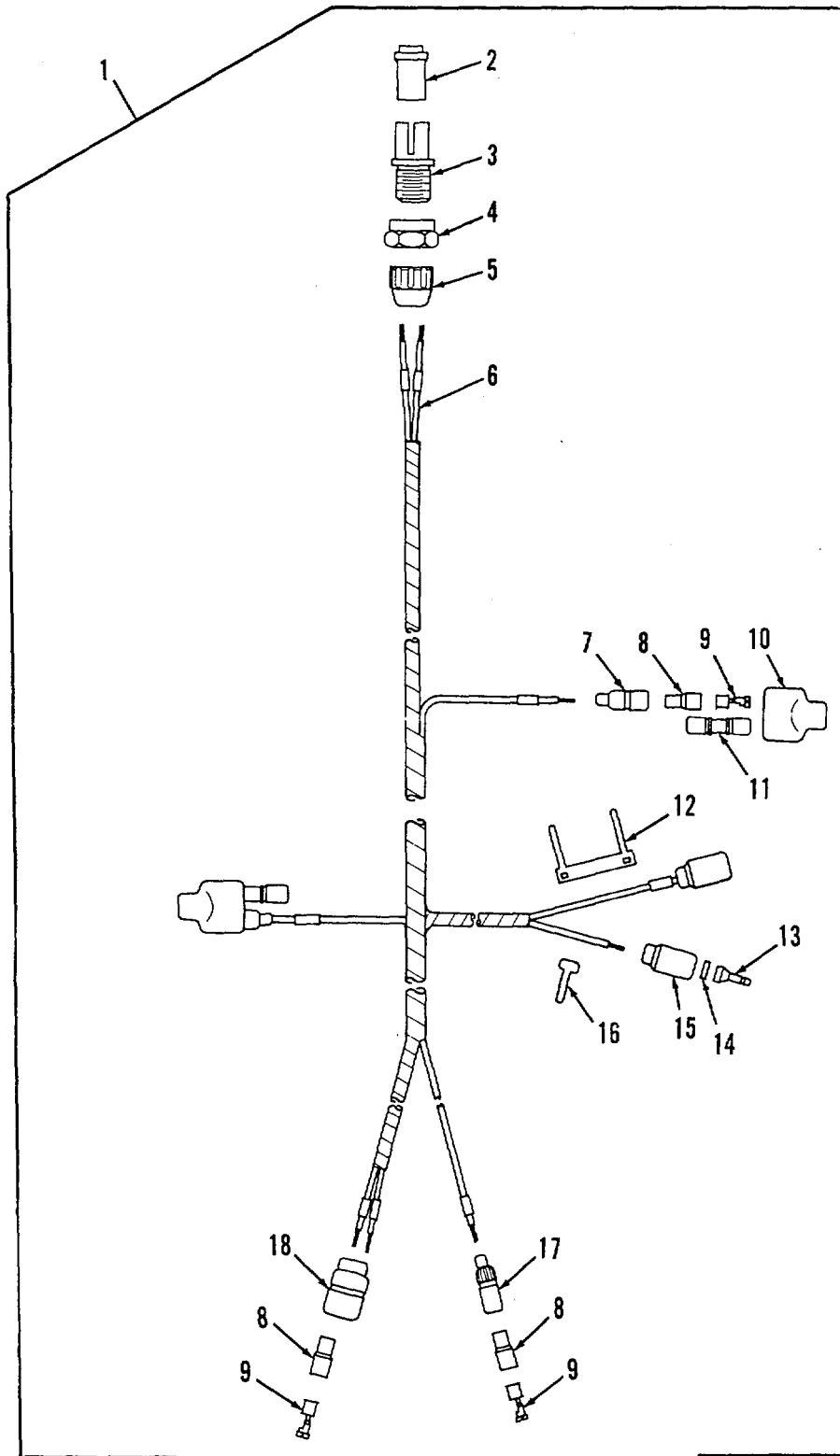

Figure 114. Panel Wiring Harness

(1) ITEM NO	(2) SMR CODE	(3) CAGEC	(4) PART NUMBER	(5) DESCRIPTION AND USABLE ON CODE (UOC)	(6) QTY
GROUP: 0613					
FIGURE 114. PANEL WIRING HARNESS					
1	PAOOO	19207	11672373	WIRING HARNESS,BRAN	1
2	XAOZZ	19207	7992132	.BUSHING,NONMETALLIC1	
3	XAOZZ	19207	8724233	CONNECTOR,PLUG,ELEC	1
4	XAOZZ	19207	7527645	.NUT,COUPLING,ELECTR	1
5	XAOZZ	19204	7723307	.NUT,BUSHING RETAINE	1
6	MOOZZ	81349	M13486/1-5	.WIRE,ELECTRICAL MAKE FROM NSN	5
7	PAOZZ	19207	8338561	6145-00-152-6499, AS REQUIRED	
8	PAOZZ	19207	8338562	.SHELL,ELECTRICAL CO	2
9	PAOZZ	19207	8338564	.INSULATOR,BUSHING	5
10	PAOZA	96906	MS27147-1	.TERMINAL ASSMBLY	5
11	PAOZZ	19207	8741492	.ADAPTER,CONNECTOR	2
12	PBOZZ	83194	1628	.ADAPTER,CONNECTOR	1
13	PAOZA	96936	M527148-2	.BAND,MARKER	1
14	PAOZZ	19207	8338567	.CONTACT,ELECTRICAL	2
15	PAOZZ	19207	8338566	.WASHER,SLOTTED	2
16	PAOZZ	81349	M43436-1-1	.SHELL,ELECTRICAL CO	2
17	PAOZZ	19207	7982401	.BAND,MARKER	9
18	PAOZA	96906	MS527145-1	.CONNECTOR	1
				.CONNECTOR,PLUG,ELEC	1

END OF FIGURE

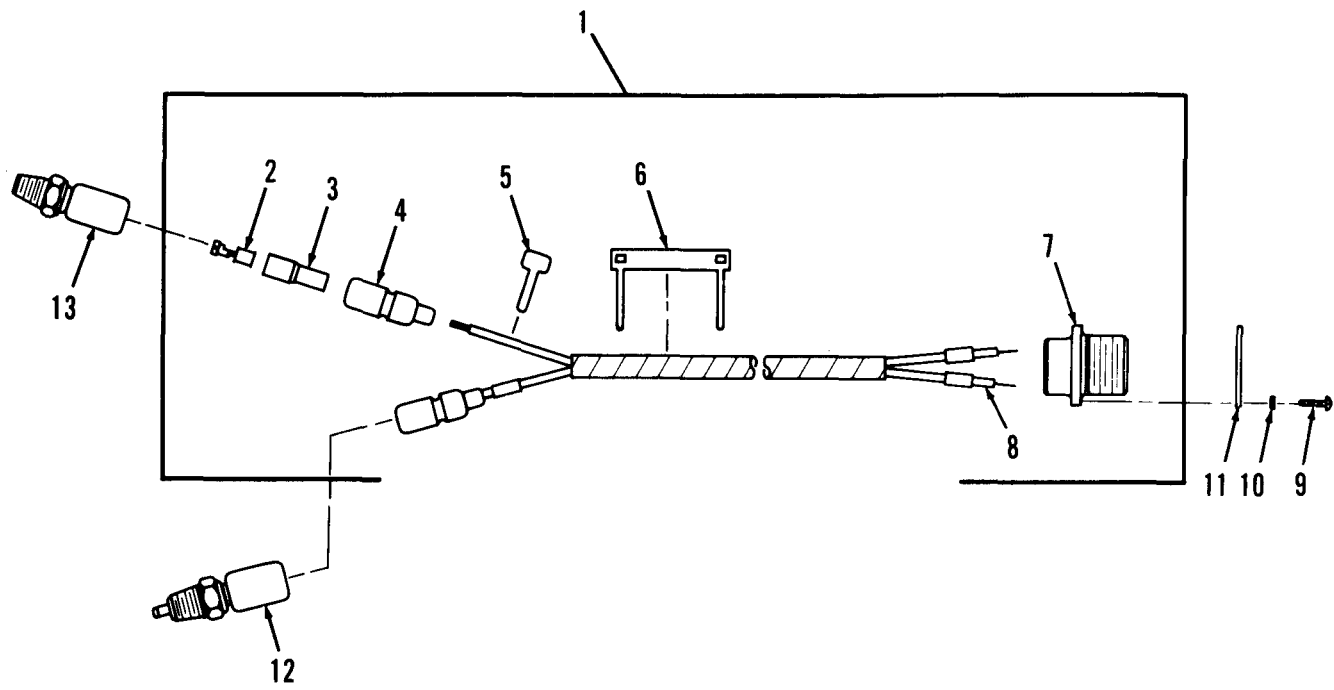

Figure 115. Wiring Harness, Oil Temperature Transmitter Housing Assembly

SECTION II		TM9-2350-256-24P-1			
(1)	(2)	(3)	(4)	(5)	(6)
ITEM NO	SMR CODE	CAGEC	PART NUMBER	DESCRIPTION AND USABLE ON CODES(UOC)	QTY
				GROUP: 0613	
				FIGURE 115. WIRING HARNESS, OIL TEM-	
				PERATURE TRANSMITTER	
				HOUSING ASSEMBLY	
1	PAOOF	19207	11672366	WIRING HARNESS	1
2	PAOZZ	19207	8338564	TERMINAL ASSEMBLY	2
3	PAOZZ	19207	8338562	INSULATOR,BUSHING	2
4	PAOZZ	19207	8338561	SHELL,ELECTRICAL CO	2
5	PAOZZ	81349	M43436-1-1	BAND,MARKER	4
6	PBOZZ	83194	1628	BAND,MARKER	1
7	PAOZZ	19207	7720492	CONNECTOR,RECEPTACL	1
8	MOOZZ	81349	M13486/1-5	WIRE,ELECTRICAL MAKE FROM P/N	1
				M13486/1-5	
9	PAOZZ	96906	MS35207-215	SCREW,MACHINE	1
10	PAOZZ	96906	MS35338-40	WASHER, LOCK	4
11	PAOZZ	96906	MS52000-5	GASKET	1
12	PBOZZ	81349	M12285-2-2	SWITCH,THERMOSTATIC	1
13	PAOZ	96906	MS24537-1	TRANSMITTER,TEMPERA	1
				END OF FIGURE	

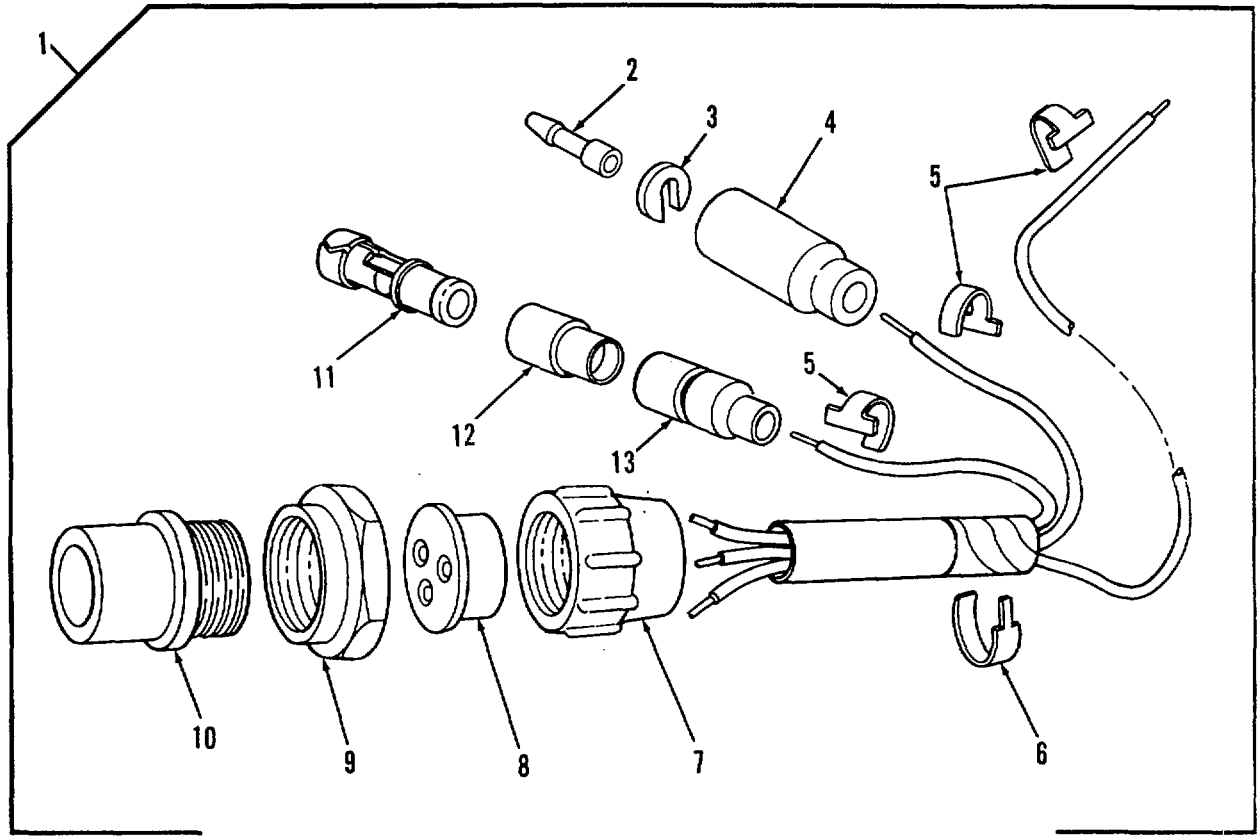

Figure 116. Red Flasher Wiring Harness Assembly

(1) ITEM NO	(2) SMR CODE	(3) CAGEC	(4) PART NUMBER	(5) DESCRIPTION AND USABLE ON CODE (UOC)	(6) QTY
GROUP: 0613					
FIGURE 116. RED FLASHER WIRING HARNESS ASSEMBLY					
1	PAOOO	19207	11672273	WIRING HARNESS	1
2	PAOZA	96906	MS27148-2	.CONTACT, ELECTRICAL.....	1
3	PAOZZ	19207	8338567	.WASHER, SLOTTED.....	1
4	PAOZZ	19207	8338566	.SHELL, ELECTRICAL CO	1
5	PAOZZ	81349	M43436-1-1	.BAND, MARKER.....	4
6	PAOZZ	19207	7392223	.BAND, MARKER	1
7	XAOZZ	19204	7723307	.NUT, BUSHING RETAINE.....	1
8	XAOZZ	77820	10-40817-10	.INSERT, ELECTRICAL C	1
9	XAOZZ	19207	7527645	.NUT, COUPLING,ELECTR.....	1
10	PAOZZ	77820	10-42617-10S	.CONNECTOR, PLUG,ELEC.....	1
11	PAOZZ	19207	8338564	.TERMINAL ASSEMBLY.....	1
12	PAOZZ	19207	8338562	.INSULATOR, BUSHING..	1
13	PAOZZ	19207	8338561	.SHELL, ELECTRICAL CO	1

END OF FIGURE

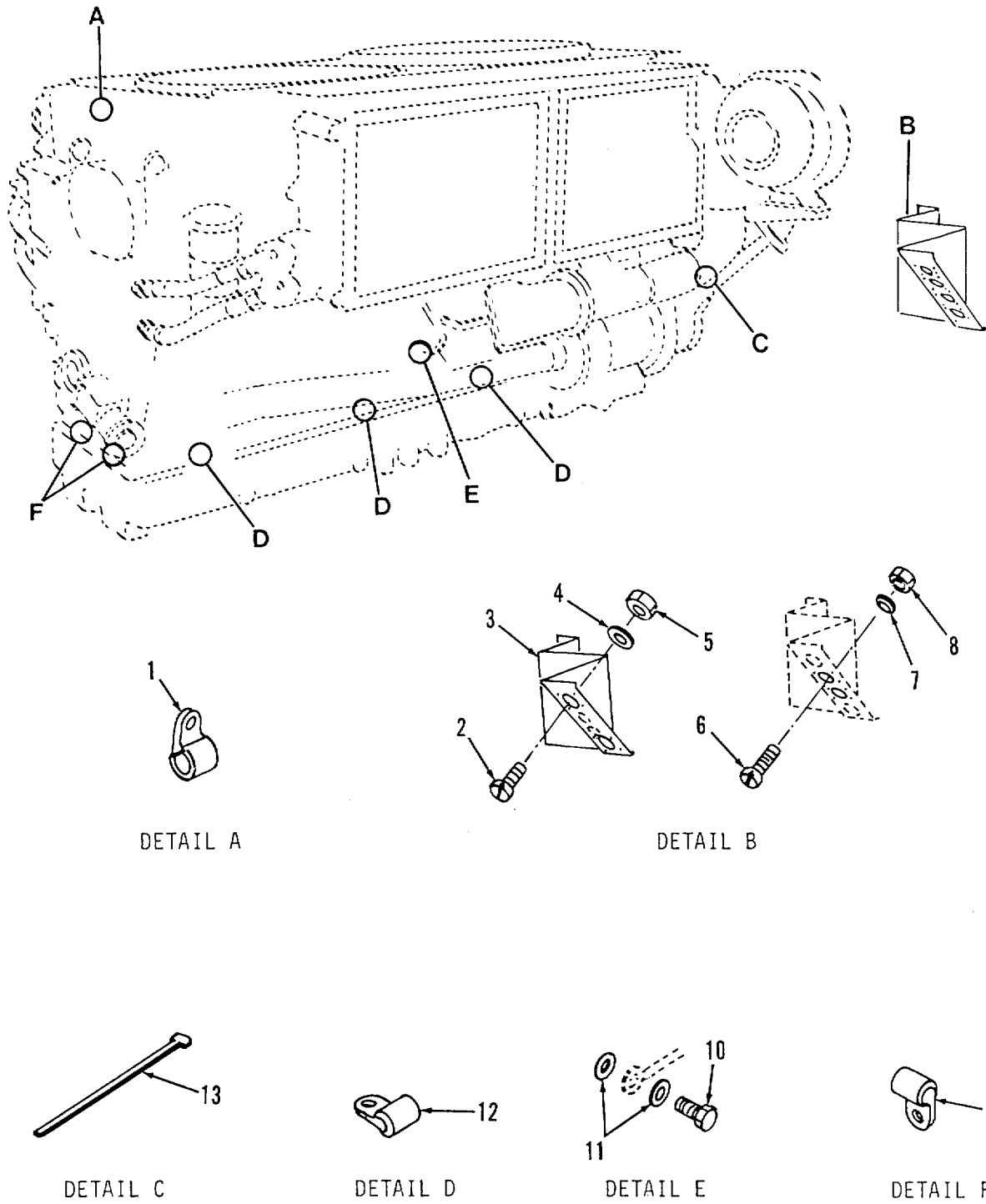

Figure 117. Engine Wiring Harness Brackets and Clamps

SECTION II		TM9-2350-256-24P-1			
(1)	(2)	(3)	(4)	(5)	(6)
ITEM	SMR		PART		
NO	CODE	CAGEC	NUMBER	DESCRIPTION AND USABLE ON CODES(UOC)	QTY
				GROUP: 0613	
				FIGURE 117. ENGINE WIRING HARNESS	
				BRACKETS AND CLAMPS	
1	PAOZZ	96906	MS21333-110	CLAMP, LOOP	1
2	PAOZZ	96906	MS35265-46	SCREW, MACHINE	8
3	PBOZZ	19207	11671981	BRACKET, ENGINE ACCE	1
4	PAOZZ	96906	MS35338-42	WASHER, LOCK	8
5	PAOZZ	96906	MS35649-282	NUT, PLAIN, HEXAGON	8
6	PAOZZ	96906	MS35265-64	SCREW, MACHINE	8
7	PAOZZ	96906	MS35338-43	WASHER, LOCK	8
8	PAOZZ	96906	MS35649-202	NUT, PLAIN, HEXAGON	8
9	PAOZZ	96906	MS21333-125	CLAMP, LOOP	2
10	PAOZZ	96906	MS90727-32	BOLT, MACHINE	4
11	PAOZZ	96906	MS35333-41	WASHER, LOCK	6
12	PAOZZ	96906	MS21333-127	CLAMP, LOOP	2
13	PAOZZ	96906	MS3367-3-0	STRAP, TIEDOWN, ELECT	1
				END OF FIGURE	

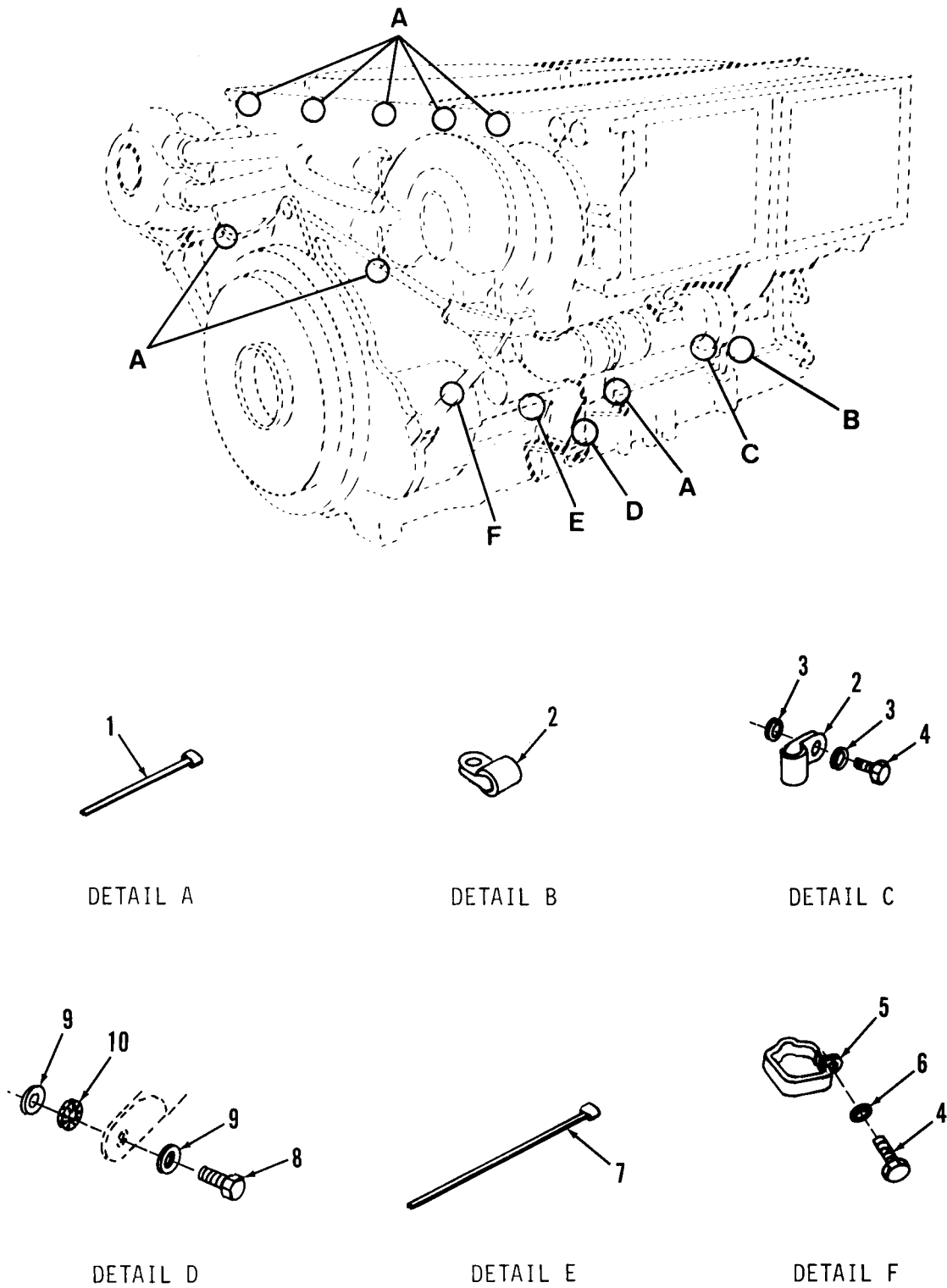

Figure 118. Engine Wiring Harness Clamp

(1) ITEM NO	(2) SMR CODE	(3) CAGEC	(4) PART NUMBER	(5) DESCRIPTION AND USABLE ON CODE (UOC)	(6) QTY
GROUP: 0613					
FIGURE 118. ENGINE WIRING HARNESS CLAMP					
1	PAOZZ	96906	MS3367-1-9	STRAP, TIEDOWN,ELECT.	8
2	PAOZZ	96906	MS21333-120	CLAMP, LOOP	2
3	PAOZZ	96906	MS35333-41	WASHER, LOCK.....	2
4	PAOZZ	96906	MS90727-32	BOLT, MACHINE	2
5	PAOZZ	19207	10863816	CLAMP, LOOP	1
6	PAOZZ	96906	MS35338-45	WASHER, LOCK.....	1
7	PAOZZ	96906	MS3367-3-0	STRAP, TIEDOWN,ELECT	1
8	PAOZZ	80204	B1821B-038F175N	SCREW, CAP,HEXAGON H.....	1
9	PAOZZ	19207	7757318	WASHER, FLAT.....	2
10	PAOZZ	96906	MS45904-76	WASHER, LOCK.....	1

END OF FIGURE

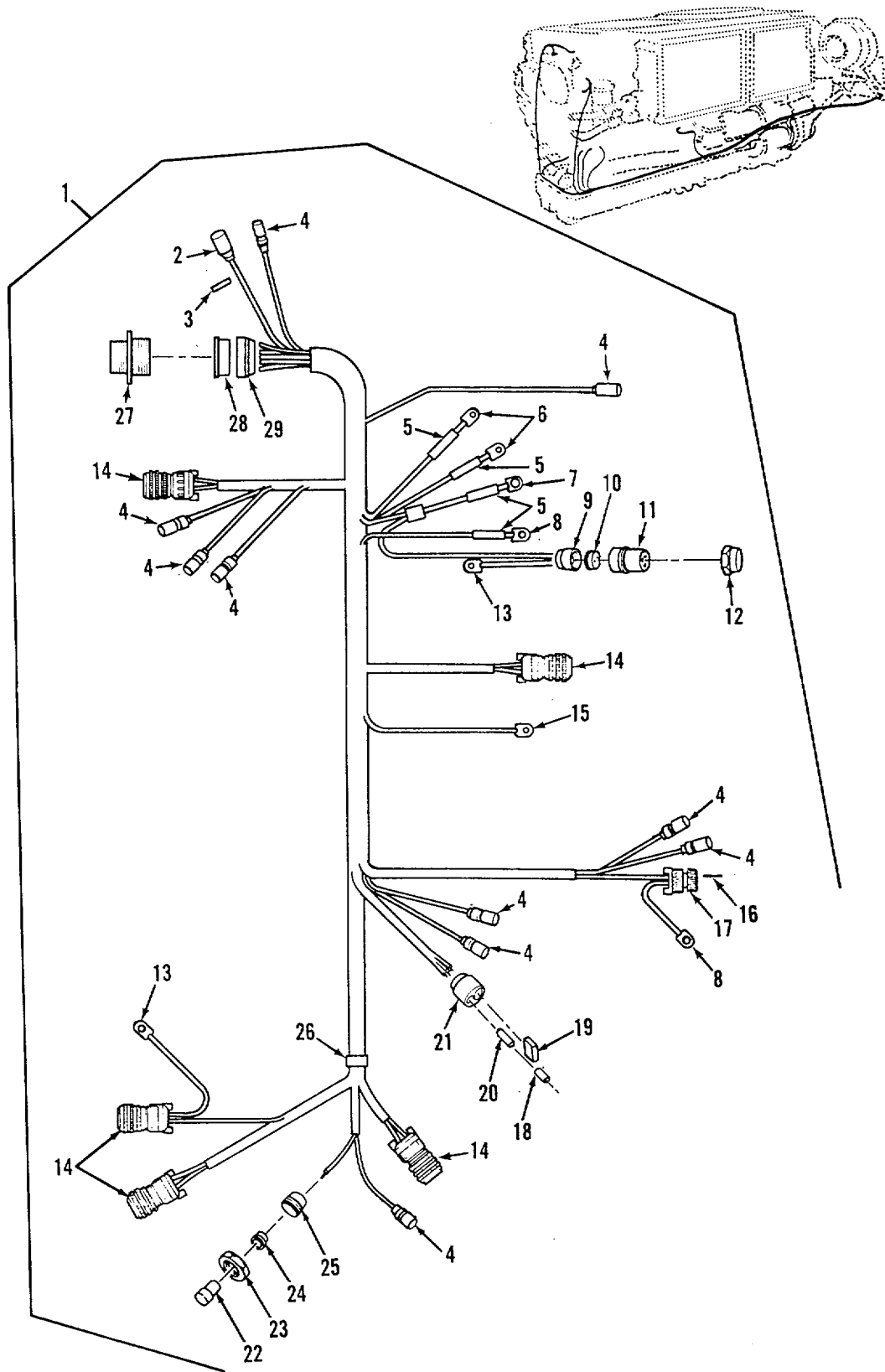

Figure 119. Engine Wiring Harness Assembly (Single Voltage Regulator)

(1) ITEM NO	(2) SMR CODE	(3) CAGEC	(4) PART NUMBER	(5) DESCRIPTION AND USABLE ON CODE (UOC)	(6) QTY
GROUP: J613					
FIGURE 119. ENGINE WIRING HARNESS ASSEMBLY (SINGLE VOLTAGE REGULATOR)					
1	PAOOO	19207	11671816	WIRING HARNESS, BRAN	1
2	PAOZZ	90906	MS27142-2	.CONNECTOR, PLUG,ELEC	1
3	PAOZZ	81349	M43436/1-1	.BAND, MARKER	47
4	PAOZZ	96906	MS27144-1	.CONNECTOR, PLUG,ELEC	10
5	MOOZZ	80244	1711725-76	.INSULATION SLEEVING MAKE FROM NSN	4
				5970-00-577-1630, 1 INCH	
6	PAOZZ	59730	TG8	.TERMINAL, LUG	10
7	PAOZZ	59730	TG11	.TERMINAL, LUG	1
8	PAOZZ	19207	7728780	.TERMINAL, LUG	2
9	XAOZZ	80064	1755656	.NUT, BUSHING RETAINE	1
10	XAOZZ	19207	7992132	.BUSHING, NONMETALLIC	1
11	PAOZZ	19207	8724233	.CONNECTOR, PLUG,ELEC	1
12	PAOZZ	19207	7527645	.NUT, COUPLING,ELECTR	1
13	PAOZZ	19207	7728779	.TERMINAL, LUG	2
14	PAOZA	96906	MS3456W10SL-4S	.CONNECTOR, PLUG,ELEC	5
15	PAOZZ	59730	TG100	.TERMINAL, LUG	1
16	MOOZZ	19207	8724762	.NONMETALLIC ROD MAKE FROM NSN	1
				9390-00-146-9334, AS REQUIRED	
17	PAOZZ	96906	MS3106R10SL-3S	.CONNECTOR, PLUG,ELEC	1
18	PAOZZ	19207	8338564	.TERMINAL ASSEMBLY	3
19	PAOZZ	19207	10875101	.CONNECTOR BODY, PLUG	1
20	PAOZZ	19207	8338562	.INSULATOR, BUSHING	1
21	PAOZZ	0N942	10875100	.SHELL, ELECTRICAL CO	1
22	PAOZZ	19207	8724199	.CONNECTOR, PLUG,ELEC	1
23	PAOZZ	77820	10-40457-12S	.NUT, COUPLING,ELECTR	1
24	PAOZZ	19207	7722343	.BUSHING, NONMETALLIC	1
25	PAOZZ	19207	7723306	.NUT,BUSHING RETAINE	1
26	PAOZZ	81349	M43436/1-2	.BAND, MARKER	1
27	PAOZZ	19207	7716793	.CONNECTOR, RECEPTACL	1
28	XAOZZ	19207	7722333	.BUSHING, NONMETALLIC	1
29	XAOZZ	19207	7723309	.NUT, PLAIN,KNURLED	1

END OF FIGURE

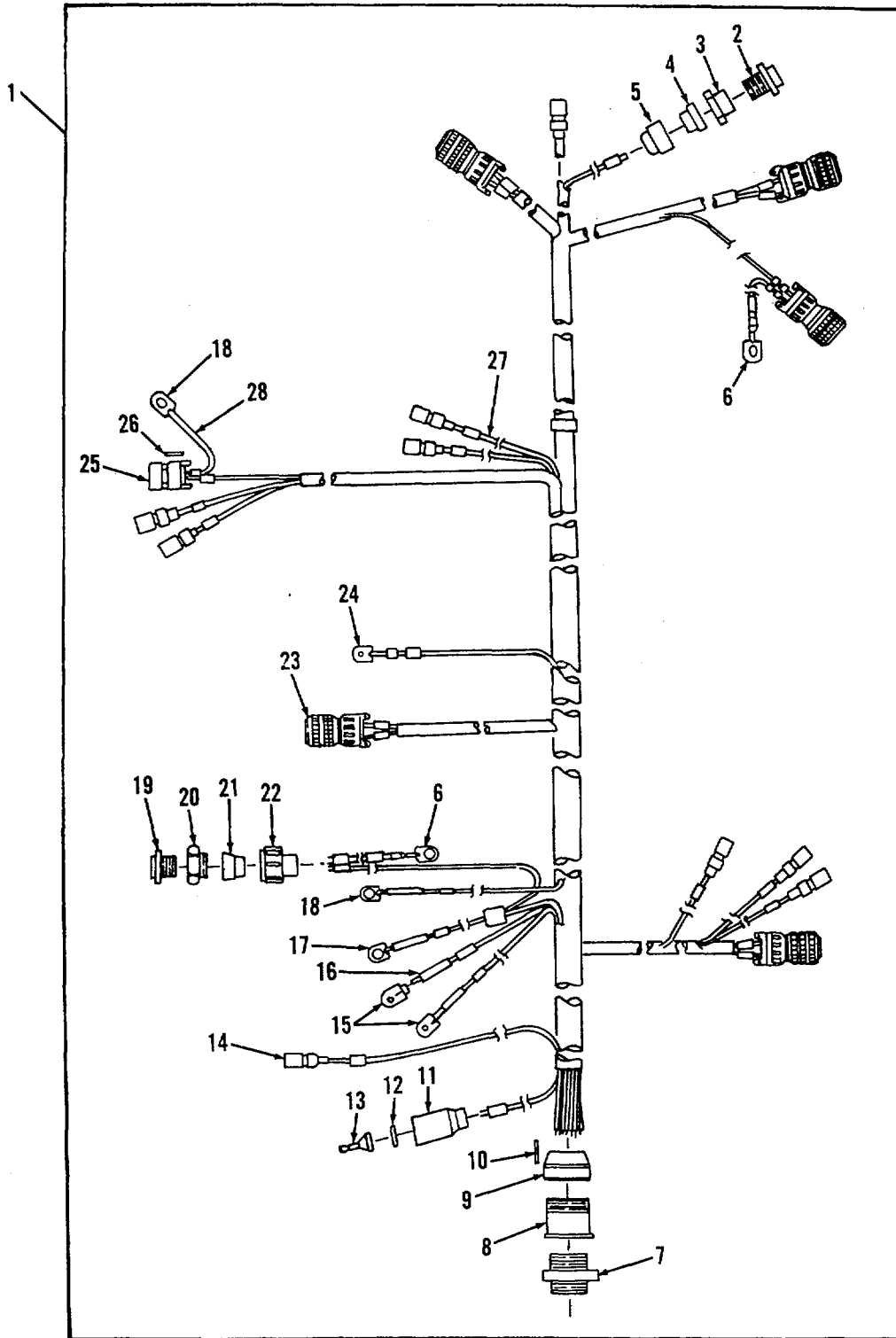

Figure 120. Engine Wiring Harness Assembly (Dual Voltage Regulator)

(1) ITEM NO	(2) SMR CODE	(3) CAGEC	(4) PART NUMBER	(5) DESCRIPTION AND USABLE ON CODE (UOC)	(6) QTY
GROUP: 0613					
FIGURE 120. ENGINE WIRING HARNESS ASSEMBLY (DUAL VOLTAGE REGULATOR)					
1	PAOOO	19207	11672416	WIRING HARNESS, BRAN	1
2	PAOZZ	19207	8724199	.CONNECTOR, PLUG,ELEC	1
3	PAOZZ	77820	10-40457-125	.NUT, COUPLING,ELECTR	1
4	PAOZZ	19207	7722343	.BUSHING, NONMETALLIC	1
5	PAOZZ	19207	7723306	.NUT, BUSHING RETAINE	1
6	PAOZZ	19207	7723779	.TERMINAL, LUG.....	2
7	PAOZZ	19207	7716793	.CONNECTOR, RECEPTACL	1
8	PAOZZ	19207	7722333	.BUSHING, NONMETALLIC	1
9	PAOZZ	19207	7723309	.NUT, PLAIN,KNURLED	1
10	MOOZZ	19207	8724763	.NONMETALLIC ROD MAKE FROM NSNV 9390-00-180-7289, AS REQUIRED	
11	PAOZZ	19207	8724495	.SHELL, ELECTRICAL CO	1
12	PAOZZ	19207	8724497	.WASHER, SLOTTED.....	1
13	PAOZA	96906	MS27148-3	.CONTACT, ELECTRICAL.....	1
14	PAOZZ	96906	MS27144-1	.CONNECTOR, PLUG,ELEC	1
15	PAOZZ	19207	7056708	.TERMINAL, LUG.....	2
16	MOOZZ	19207	17-1-1725-76	.INSULATION SLEEVING MAKE FROM NSN 5970-01-072-8311, AS REQUIRED	4
17	PAOZZ	59730	TG11	.TERMINAL, LUG.....	1
18	PAOZZ	19207	7728780	.TERMINAL, LUG.....	2
19	PAOZZ	19207	8724233	.CONNECTOR, PLUG,ELEC	1
20	PAOZZ	19207	7527645	.NUT, COUPLING,ELECTR	1
21	PAOZZ	19207	7992132	.RBUSHING, NONMET4LLIC	1
22	PAOZZ	19204	7723307	.NUT, BUSHING RETAINE	1
23	PAOZA	96906	MS3456W105L-45	.CONNECTOR, PLUG,ELEC	5
24	PAOZZ	19207	7056713	.TERMINAL, LUG.....	1
25	PAOZZ	96906	MS3106R10SL-3S	.CONNECTOR, PLUG,ELEC	1
26	MOOZZ	19207	8724762	.NONMETALLIC ROD MAKE FROM NSNV 9390-00-146-9334.....	
27	MOOZZ	81349	M13486/1-5	.WIRE, ELECTRICAL MAKE FROM NSNV 6145-00-152-6499, AS REQUIRED	
28	MOOZZ	81349	M13486-1-3	.WIRE, ELECTRICAL MAKE FROM NSNV 6145-00-161-1609, 12 INCHES	

END OF FIGURE

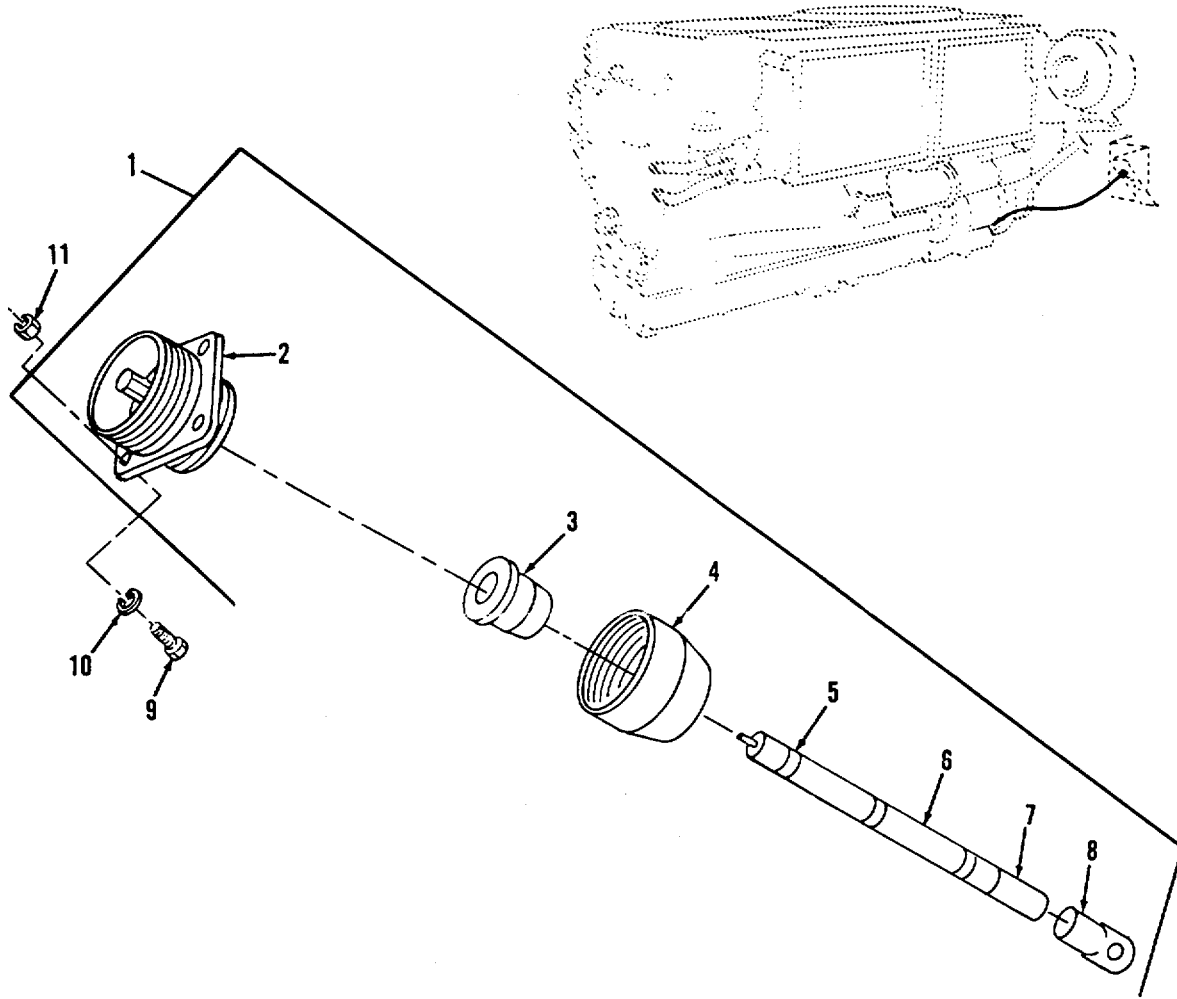

Figure 121. Generator Power Lead Assembly

(1) ITEM NO	(2) SMR CODE	(3) CAGEC	(4) PART NUMBER	(5) DESCRIPTION AND USABLE ON CODE (UOC)	(6) QTY
GROUP: 0613					
FIGURE 121. GENERATOR POWER LEAD ASSEMBLY					
1	PAOOO	19207	11671357	LEAD, ELECTRICAL.....	1
2	PAOZZ	77820	60-42022-7S	.CONNECTOR, RECEPTACL	1
3	XAOZZ	19207	8376776	.BUSHING, NONMETALLIC	1
4	XAOZZ	19207	7723308	.NUT, BUSHING RETAINE	1
5	PAOZZ	81349	M43436/1-3	.BAND, MARKER.....	3
6	MOOZZ	81349	M13486/1-14	.WIRE, ELECTRICAL MAKE FROM NSN	1
				6145-00-705-6674, 44-1/2 INCHES.....	
7	PAOZZ	19207	7056640	.INSULATION SLEEVING.....	1
8	PAOZZ	96906	MS25036-133	.TERMINAL, LUG.....	1
9	PAOZZ	96906	MS35265-46	SCREW, MACHINE	4
10	PAOZZ	96906	MS35338-42	WASHER, LOCK.....	4
11	PAOZZ	96906	MS35649-232	NUT, PLAIN,HEXAGON	4

END OF FIGURE

121-1

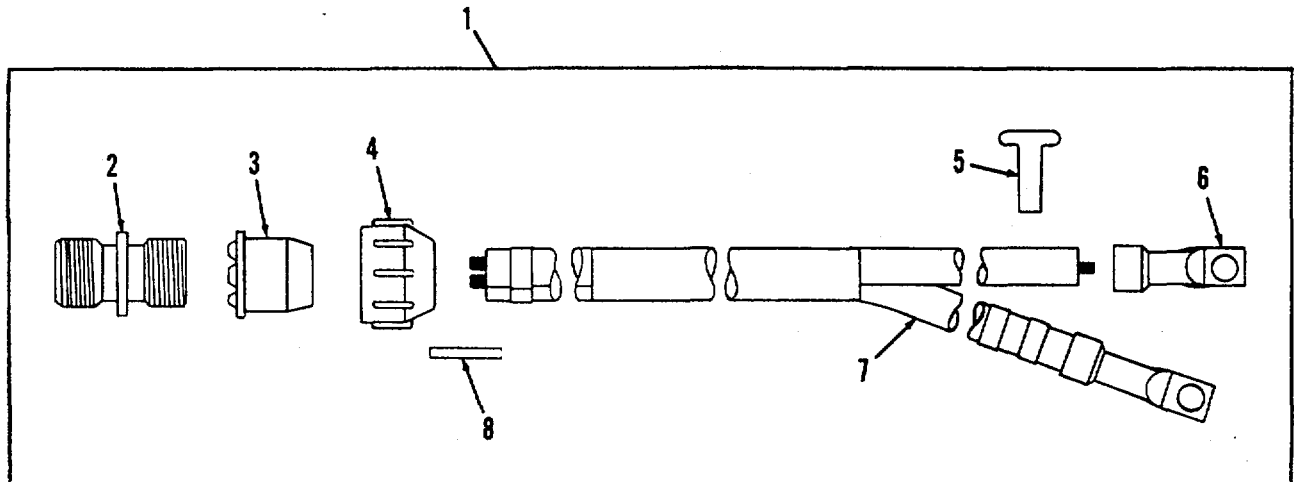

Figure 122. Starter Ground Cable

(1) ITEM NO	(2) SMR CODE	(3) CAGEC	(4) PART NUMBER	(5) DESCRIPTION AND USABLE ON CODE (UOC)	(6) QTY
GROUP: 0613					
FIGURE 122. STARTER GROUND CABLE					
1	AOOOO	19207	11671356	CABLE ASSEMBLY	1
2	PAOZZ	19207	7971717	.CONNECTOR, RECEPTACL	1
3	PAOZZ	19207	7388356	.BUSHING, NONMETALLIC	1
4	PAOZZ	19207	7388355	.NUT, BUSHING RETAINE	1
5	PAOZZ	81349	M434'36/1-3	.BAND, MARKER	1
6	PAOZZ	59730	TG33	.TERMINAL, LUG.....	2
7	MOOZZ	81349	M13486/1-14	.WIRE, ELECTRICAL MAKE FROM NSN	2
				6145-00-705-6674, 96 INCHES	
8	MOOZZ	19207	8724763	.NONMETALLIC ROD MAKE FROM NSN	1
				9390-00-180-7289, AS REQUIRED	
END OF FIGURE					

122-1

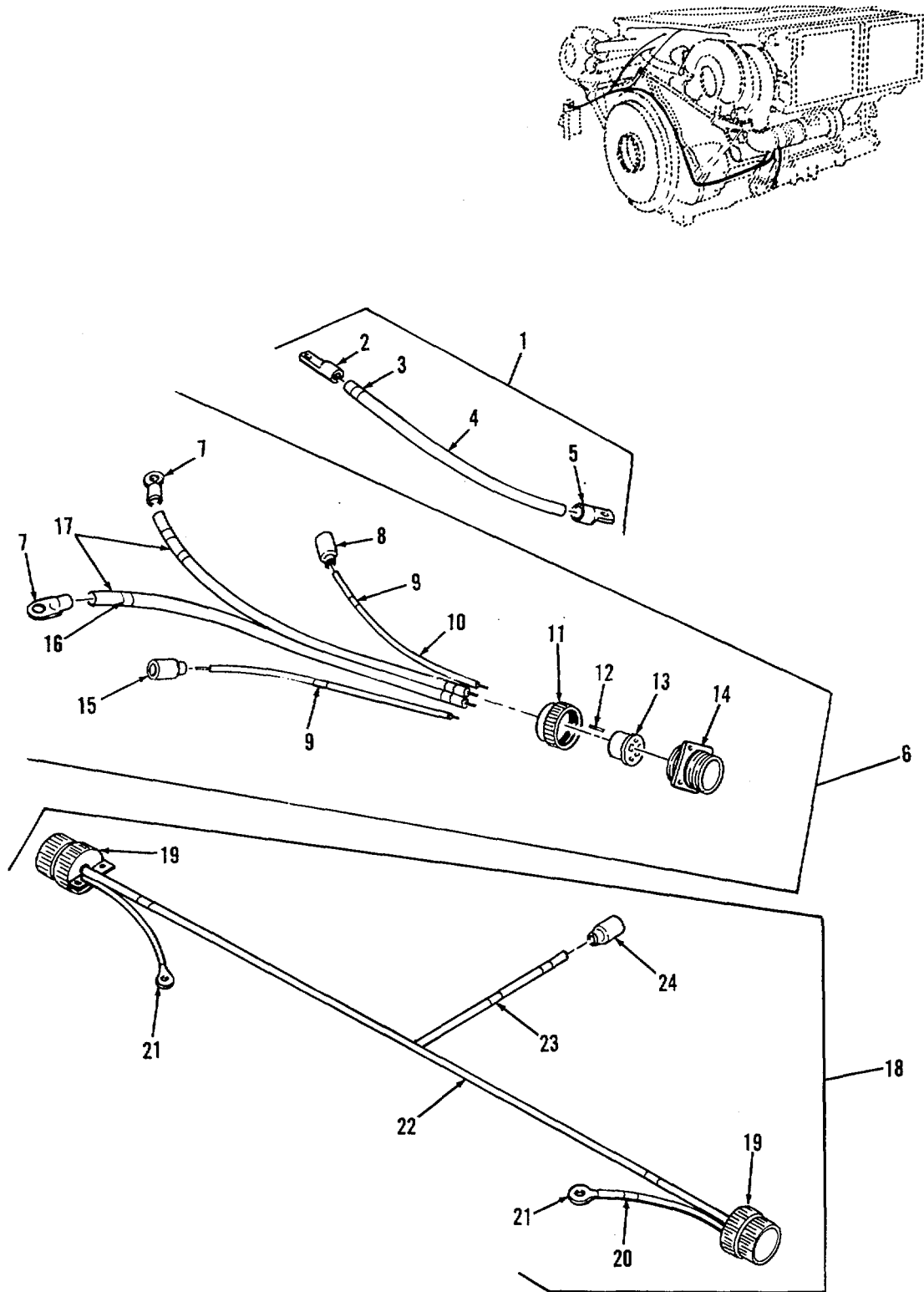

Figure 123. Starter Wiring Harness and Associated Parts

(1) ITEM NO	(2) SMR CODE	(3) CAGEC	(4) PART NUMBER	(5) DESCRIPTION AND USABLE ON CODE (UOC)	(6) QTY
GROUP: 0613					
FIGURE 123. STARTER WIRING HARNESS AND ASSOCIATED PARTS					
1	AOOOO	19207	10887570	LEADOELECTRICAL.....	1
2	PAOZZ	59730	TG33	.TERMINAL, LUG.....	1
3	PAOZZ	81349	M43436/1-3	.BAND, MARKER.....	1
4	MOOZZ	81349	M13486/1-14	.WIRE, ELECTRICAL MAKE FROM NSN 6145-00-705-6674, 15 INCHES.....	1
5	PAOZZ	96906	MS525036-133	.TERMINAL, LUGCC CCC.....	1
6	PFOOO	19207	12314745	WIRING HARNESS, 3RANC.CCC.CC:.....	1
7	PAOZZ	59730	TG33	.TERMINAL, LUG.....	1
8	PAOZA	96906	MS27144-2	CONNECTOR, PLUG,ELECCC*.CC.C.....	1
9	PAOZZ	81349	M43436/1-1	.BAND,MARKER.....	2
10	MOOZZ	81349	M13486-1-3	.WIRE, ELECTRICAL MAKE FROM NSN 6145-00-161-1609, 96 INCHES.....	2
11	XAOZZ	19207	7388355	.NUT, BUSHING RETAINE.....	1
12	MOOZZ	19207	8724763	.NONMETALLIC ROD MAKE FROM NSN 9390-00-180-7289, AS REQUIRED.....	1
13	XAOZZ	19207	7388356	.BUSHING, NONMETALLIC.....	1
14	PAOZZ	19207	7971717	.CONNECTOR, RECEPTACL.....	1
15	PAOZZ	96906	MS27142-3	.CONNECTOR, PLUG,ELEC.....	1
16	PAOZZ	31349	M43436/1-3	.BAND, MARKER.....	1
17	MOOZZ	81349	M13486/1-14	.WIRE.ELECTRICAL MAKE FROM NSN 6145-00-705-6674, 6 INCHES.....	1
18	PBOOO	19207	12314651	WIRING HARNESS, BRAN.....	1
19	XAOZA	96906	MS3456W10SL-4S	.CONNECTOR, PLUG,ELEC.....	2
20	PAOZZ	81349	M43436/3-1	.BAND, MARKER.....	5
21	PAOZZ	19207	7728778	.TERMINAL, LUG.....	2
22	MOOZZ	81349	M13486/1-3	.WIRE, ELECTRICAL MAKE FROM NSN 6145-00-161-1609, AS REQUIRED.....	3
23	PAOZZ	81349	M43436/1-3	.BAND, MARKER.....	1
24	PAOZA	96906	MS27144-2	.CONNECTOR, PLUG,ELEC.....	1

END OF FIGURE

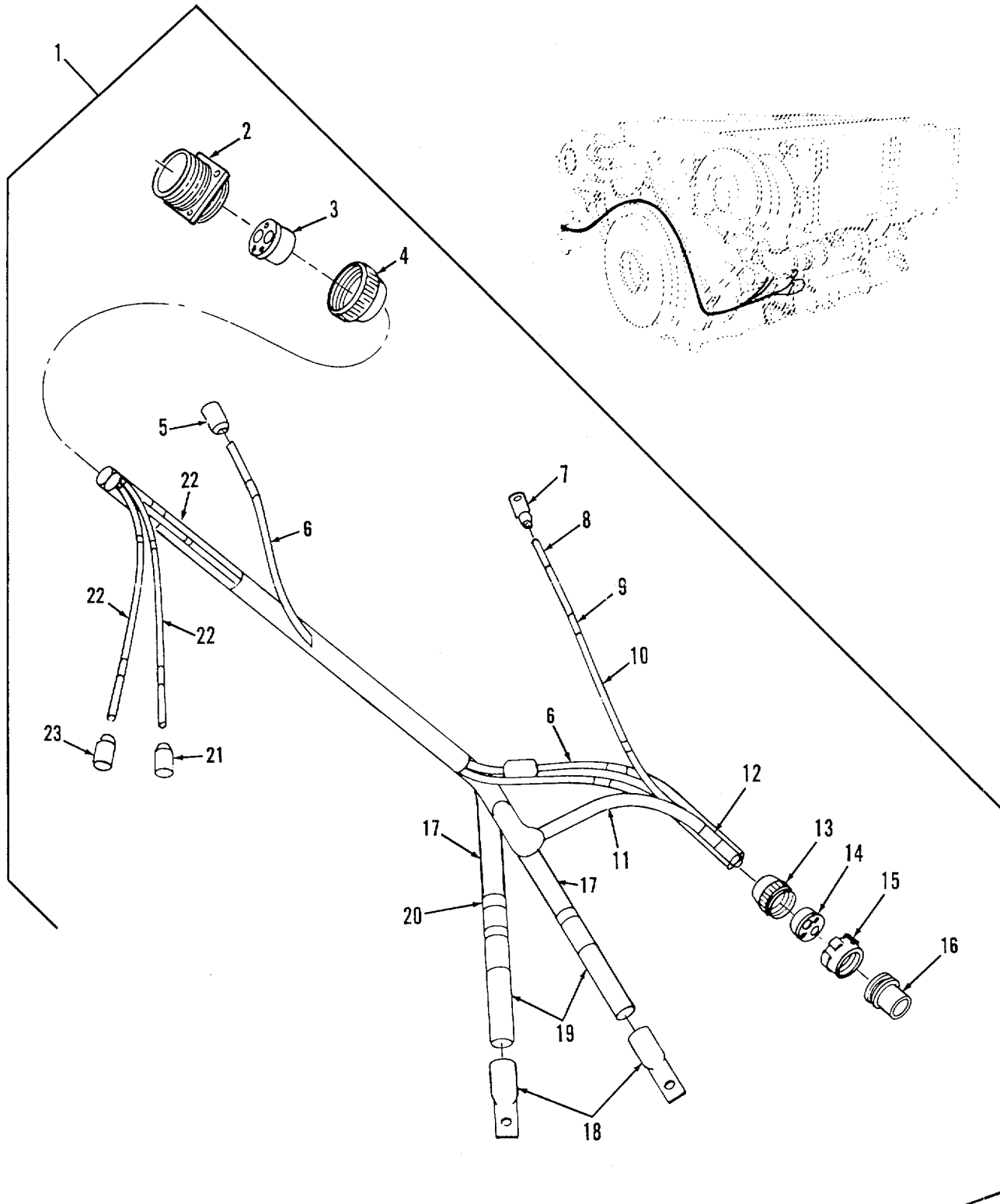

Figure 124. Starter Wiring Harnesses and Associated Parts

SECTION II			TM	9-2350-256-24P-1		(6)
(1)	(2)	(3)	(4)		(5)	(6)
ITEM NO	SMR CODE	CAGEC	PART NUMBER	DESCRIPTION AND USABLE ON CODES (UOC)		QTY
GROUP: 0613						
FIGURE 124. STARTER WIRING HARNESSSES AND ASSOCIATED PARTS						
1	PA000	19207	11671792	WIRING HARNESS, BRAN		1
2	PA0ZZ	19207	7388353	. CONNECTOR, RECEPTACL		1
3	XAOZZ	19207	7338356	. BUSHING, NONHETALLIC		1
4	XAOZZ	19207	7388355	. NUT, BUSHING RETAINE		1
5	PA0ZZ	96906	MS27142-3	. CONNECTOR, PLUG, ELEC		1
6	M00ZZ	81349	M13486/1-3	WIRE, ELECTRICAL MAKE FROM NSN 6145-00-161-1609, AS REQUIRED		2
7	PA0ZZ	59730	TG2	. TERMINAL, LUG		1
8	PA0ZZ	81349	B7444-3-1-158	. INSULATION SLEEVING		1
9	PA0ZZ	81349	M43436/1-1	. BAND, MARKER..		10
10	M00ZZ	81349	M13486/1-7	. WIRE, ELECTRICAL MAKE FROM NSN 6145-00-705-6678, AS REQUIRED		1
11	M00ZZ	81349	M13486/1-9	. WIRE, ELECTRICAL MAKE FROM NSN 6145-00-538-8222, AS REQUIRED..		1
12	PA0ZZ	81349	M43436/1-2	. BAND, MARKER		1
13	XAOZZ	19207	7723308	. NUT, BUSHING RETAINE		1
14	XAOZZ	19207	7388351	. BUSHING, NONMETALLI C		1
15	XAOZZ	19207	8701325	. NUT, SLEEVE		1
16	PA0ZZ	19204	8724240	. CONNECTOR, PLUG, ELEC		1
17	M00ZZ	81349	M13486/1-14	. HIRE, ELECTRICAL MAKE FROM NSN 6145-00-705-6674, AS REQUIRED		2
18	PA0ZZ	59730	TG33	. TERHINAL, LUG		2
19	PA0ZZ	19207	7056640	. INSULATION SLEEVING		2
20	PA0ZZ	81349	M43436/1-3	. BAND, MARKER		5
21	PA0ZZ	96906	MS27144-1	. CONNECTOR, PLUG, ELEC		1
22	M00ZZ	81349	M13496/1-5	. WIRE, ELECTRICAL HAKE FROM NSN 6145-00-152-6499, AS REQUIRED		3
23	PA0ZZ	96906	MS27142-2	. CONNECTOR, PLUG, ELEC		1

END OF FIGURE

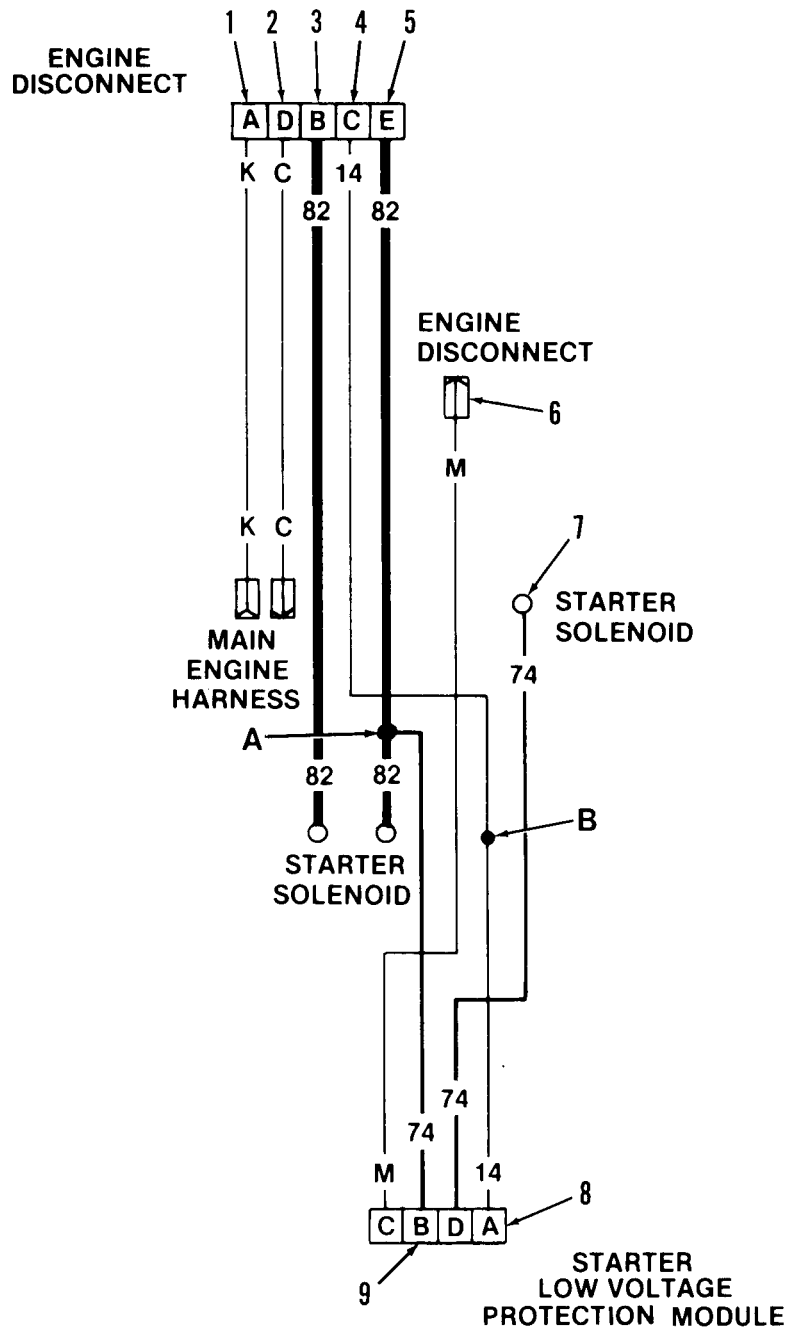

Figure 125. Starter Wiring Harnesses

SECTION II		TM9-2350-256-24P-1			
(1)	(2)	(3)	(4)	(5)	(6)
ITEM	SMR		PART		
NO	CODE	CAGEC	NUMBER	DESCRIPTION AND USABLE ON CODES(UOC)	QTY
GROUP: 0613					
FIGURE 125. STARTER WIRING HARNESSSES					
1	MOOZZ	81349	M13486/1-5	WIRE,ELECTRICAL MAKE FROM NSN 6145-00-152-6499	1
2	MOOZZ	81349	M13486/1-5	WIRE,ELECTRICAL MAKE FROM NSN 6145-00-152-6499	1
3	MOOZO	81349	M13486/1-14	WIRE,ELECTRICAL MAKE FROM NSN 6145-00-705-6674	1
4	MOOZZ	81349	M13486/1-5	WIRE,ELECTRICAL MAKE FROM NSN 6145-00-152-6499	1
5	MOOZO	81349	M13486/1-14	WIRE,ELECTRICAL MAKE FROM NSN 6145-00-705-6674	1
6	MOOZZ	81349	M13486/1-3	WIRE,ELECTRICAL MAKE FROM NSN 6145-00-161-1609	1
7	MOOZZ	81349	M13486/1-7	WIRE,ELECTRICAL MAKE FROM NSN 6145-00-705-6678	1
8	MOOZZ	81349	M13486/1-3	WIRE,ELECTRICAL MAKE FROM NSN 6145-00-161-1609	1
9	MOOZZ	81349	M13486/1-9	WIRE,ELECTRICAL MAKE FROM NSN 6145-00-538-8222	1
END OF FIGURE					

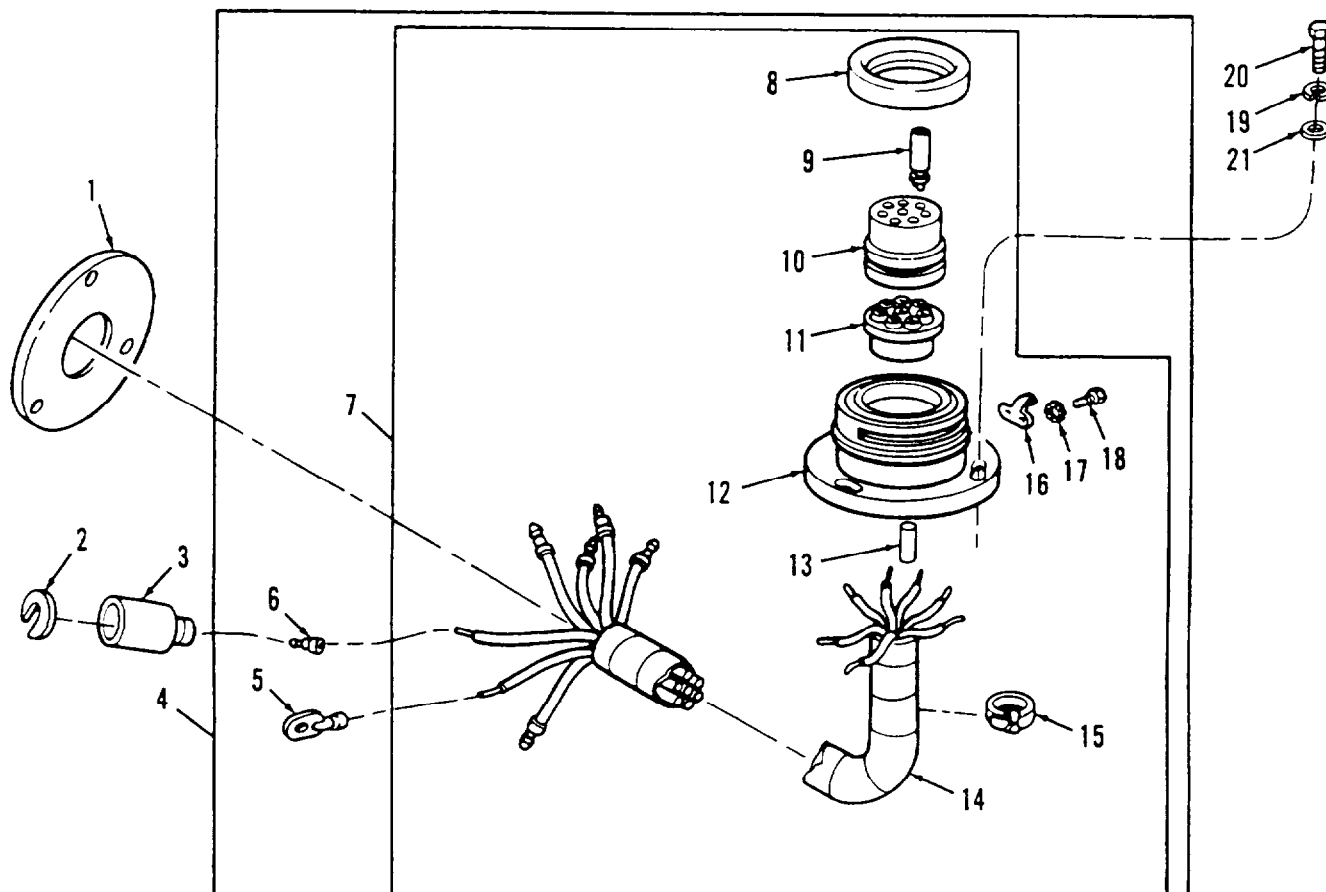

Figure 126. Headlight Wiring Harness Assembly and Associated Parts

SECTION II

TM 9-2350-256-24P-1

(1) ITEM NO	(2) SMR CODE	(3) CAGEC	(4) PART NUMBER	(5) DESCRIPTION AND USABLE ON CODES (UOC)	(6) QTY
GROUP: 0613					
FIGURE 126. HEADLIGHT WIRING HARNESS ASSEMBLY AND ASSOCIATED PARTS					
1	PAOZZ	19207	10866873	GASKET	2
2	PAOZZ	19207	8338567	WASHER, SLOTTED	12
3	PAOZZ	19207	8338566	SHELL, ELECTRICAL CO	12
4	PA000	19207	7972352	BASE ASSEMBLY, HEADL	12
5	PAOZZ	19207	7056708	. TERMINAL, LUG	2
6	PAOZA	96906	MS27148-2	. CONTACT, ELECTRICAL	12
7	PA000	19207	7972352	. BASE ASSEMBLY, HEADL	2
8	PAOZZ	19207	7972333	.. SEAL, NONMETALLIC	2
9	PAOZA	77820	10-33644	.. CONTACT, ELECTRICAL	14
10	PAOZZ	19207	7723475	.. INSERT, ELECTRICAL C	2
11	PAOZZ	19207	7722322	.. BUSHING, NONMETALLIC	2
12	XAOZZ	19207	7972355	.. BASE, LAMPHOLDER	2
13	PAOZZ	19207	8724763	.. NONMETALLIC ROD	2
14	PAOZZ	81349	M13486/1-5	.. WIRE, ELECTRICAL MAKE FROM P/N M13486/1-5	4
15	PAOZZ	96906	MS39020-1	.. BAND, MARKER	14
16	PAOZZ	19207	7739925	.. CLIP, SPRING TENSION	2
17	PAOZZ	96906	MS35335-30	.. WASHER, LOCK	4
18	PAOZZ	96906	MS35206-226	.. SCREW, MACHINE	4
19	PAOZZ	96906	MS35338-44	WASHER, LOCK	6
20	PAOZZ	80204	B1821BH025F075N	SCREW, CAP, HEXAGON H	6
21	PAOZZ	96906	MS27183-10	WASHER, FLAT	6

END OF FIGURE

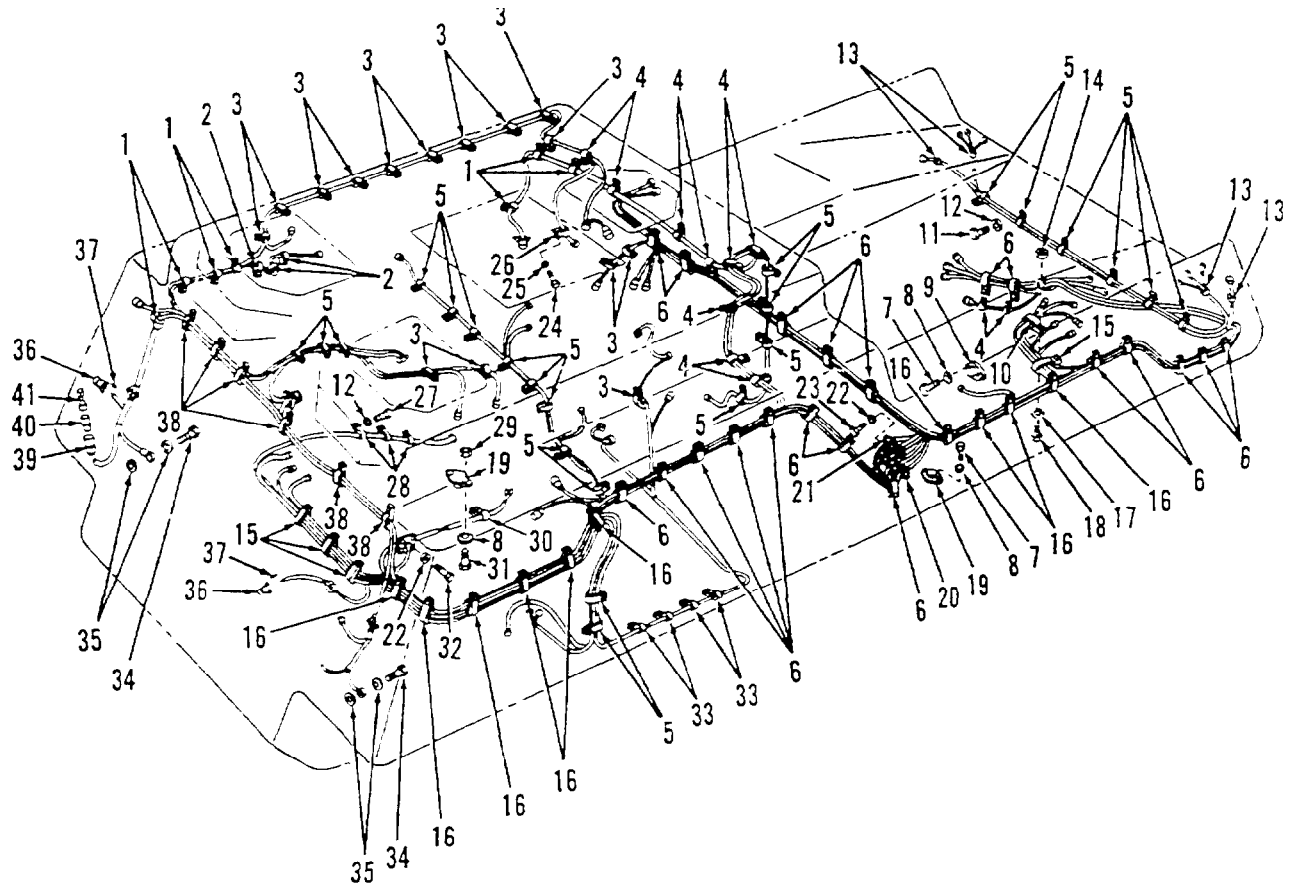

Figure 127. Hull Wiring Harness Attaching Parts

SECTION II

TM9-2350-256-24P-1

(1) ITEM NO	(2) SMR CODE	(3) CAGEC	(4) PART NUMBER	(5) DESCRIPTION AND USABLE ON CODES (UOC)	(6) QTY
GROUP: 0613					
FIGURE 127. HULL WIRING HARNESS					
ATTACHING PARTS					
1	PAOZZ	96906	MS21333-102	CLAMPCLOOP	16
2	PAOZZ	19207	7725524	CLAMP, LOOP	3
3	PADZZ	96906	MS21333-99	CLAMP, LOOP	19
4	PAOZZ	96906	MS21333-104	CLAMP, LOOP	5
4	PAOZZ	19207	7528349	CLAMP, WIRING HARNES	2
4	PAOZZ	96906	MS21333-105	CLAMP, LOOP	5
5	PAOZZ	19207	7752586	CLAMPLOOP	5
6	PAOZZ	19207	7400769	CLAMP, LOP	14
7	PAOZZ	96906	M535207-247	SCREW, MACHINE	4
8	PAOZZ	96906	MS35338-42	WASHER, LOCK.....	8
9	PAOZZ	81349	M13516/1-4	CIRCUIT BREAKER.....	1
10	PAOZZ	19207	7525390	CLAMP, LOOP	1
10	PAOZZ	19207	8338503	CLAMPVLOOP.....	2
11	PAOZZ	96906	M551849-85	SCREW, MACHINE	107
12	PAOZZ	96906	MS35335-33	WASHER, LOCK	112
13	PAOZZ	18876	10866945	GROMMET, NONMETALLIC	4
14	PAOZZ	96906	MS35692-13	NUT, PLAIN, SLOTTED, H	1
15	PAOZZ	19207	8364428	CLAMP, LOOP	9
16	PAOZZ	19207	7400769	CLAMP, LOOP	10
17	PAOZZ	96906	MS35333-41	WASHER, LOCK	1
18	PAOZZ	96906	MS90727-32	BOLT, MACHINE	1
19	PAOZZ	81349	M13516/1-1	CIRCUIT BREAKER	2
20	PAOZZ	96906	MS52000-8	GASKET.....	3
21	PAOZZ	96906	MS52000-10	GASKET.....	2
22	PAOZZ	96906	MS35338-57	WASHER, LOCK.....	24
23	PAOZZ	96906	MS35206-245	SCREW, MACHINE	20
24	PAOZZ	96906	M590727-2	SCREW, CAP, HEXAGON H	1
25	PAOZZ	96906	MS35338-44:	WASHERLOCK	1
26	PAOZZ	96906	MS21333-100	CLAMP, LOOP	1
27	PAOZZ	96906	MS90727-5	SCREW, CAP, HEXAGON H.....	3
28	PAOZZ	19207	7997719	CLAMP, LOOP	3
29	PAOZZ	96906	MS35650-382	NUT, PLAIN, HEXAGONCCC.....	2
30	PAOZZ	96906	MS21333-118	CLAMP, LOOP	1
31	PAOZZ	96906	M535207-248	SCREW, MACHINE	2
32	PAOZZ	96906	M535206-244	SCREW, MACHINE	4
33	PAOZZ	19207	7725697	CLAMP, LOOP	4
34	PAOZZ	96906	MS51849-64	SCREW, MACHINE	2
35	PAOZZ	96906	MS35333-39	WASHER, LOCK.....	4
36	PAOZZ	19207	11672272	CLAMP, CABLE, ELECTRI.....	2
37	PAOZZ	19207	8724762	NONMETALLIC ROD	2
38	PAOZZ	19207	7997718	CLAMP, LOOP	6
39	PAOZZ	19207	8338561	SHELL, ELECTRICAL CO	1
40	PAOZZ	19207	8338562	INSULATOR, BUSHING	1
41	PAOZZ	19207	8338564	TERMINAL ASSEMBLY.....	1

END OF FIGURE

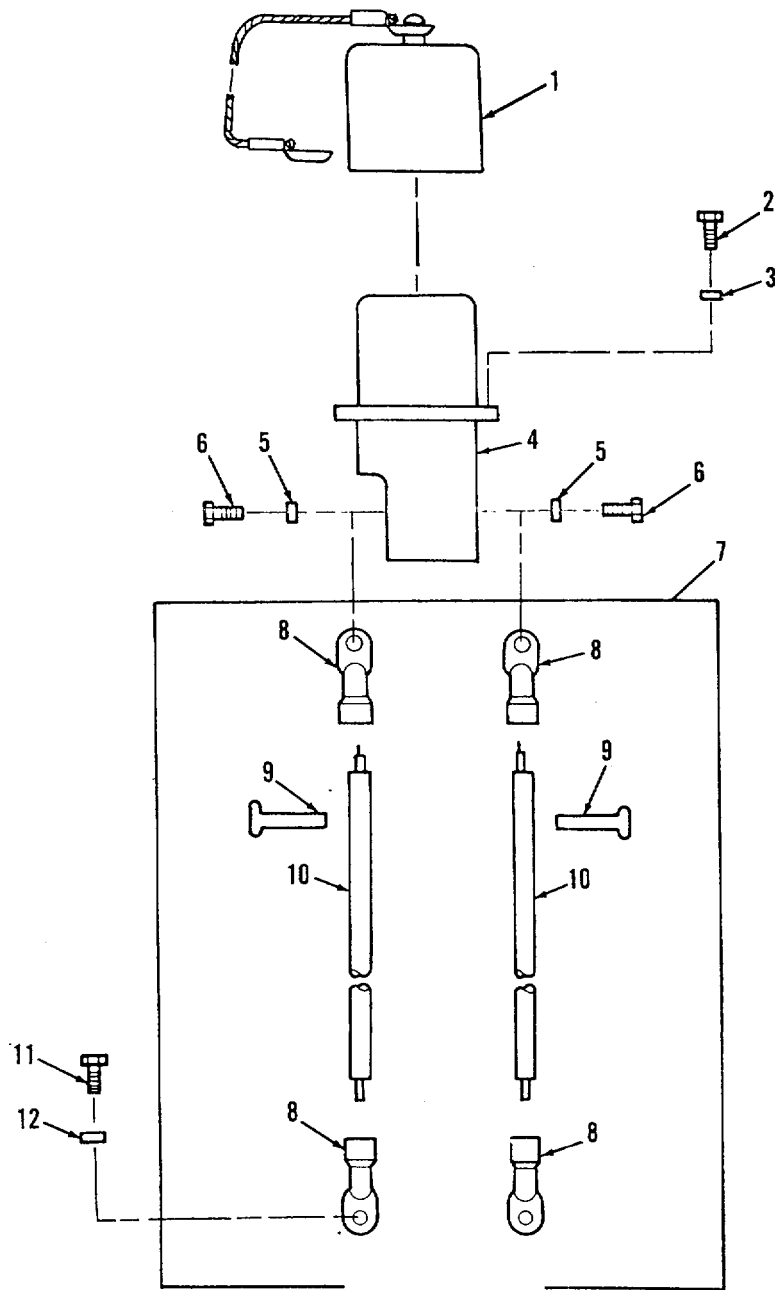

Figure 128. Wiring Harness, Bulkhead Rear Slave Receptacle

(1) ITEM NO	(2) SMR CODE	(3) CAGEC	(4) PART NUMBER	(5) DESCRIPTION AND USABLE ON CODES (UOC)	(6) QTY
GROUP: 0613					
FIGURE 128. WIRING HARNESS, BULKHEAD REAR SLAVE RECEPTACLE					
1	PAOZZ	19207	11675004	CAP, PROTECTIVE, DUST	1
2	PAOZZ	96906	MS51849-65	SCREW, MACHINE	4
3	PAOZZ	96906	MS35333-39	WASHER, LOCK	4
4	PAOZZ	19207	11682345	CONNECTOR, RECEPTACL	1
5	PAOZZ	96906	M535333-42	WASHER, LOCK	2
6	PAOZZ	96906	MS51096-359	SCREW, CAP, HEXAGON H	2
7	A0000	19207	10894850-4	LEAD	2
8	PAOZZ	96906	MS25036-133	•TERMINAL, LUG	4
9	PAOZZ	81349	M43436/1-3	•BAND, MARKER.....	2
10	MOOZZ	81349	M13486/1-14	•WIRE, ELECTRICAL MAKE FROM NSN 6145-00-705-6674, AS REQUIRED	2
11	PAOZZ	96906	MS90726-61	SCREW, CAP, HEXAGON H	4
12	PAOZZ	96906	MS45904-76	WASHER, LOCK	4

END OF FIGURE

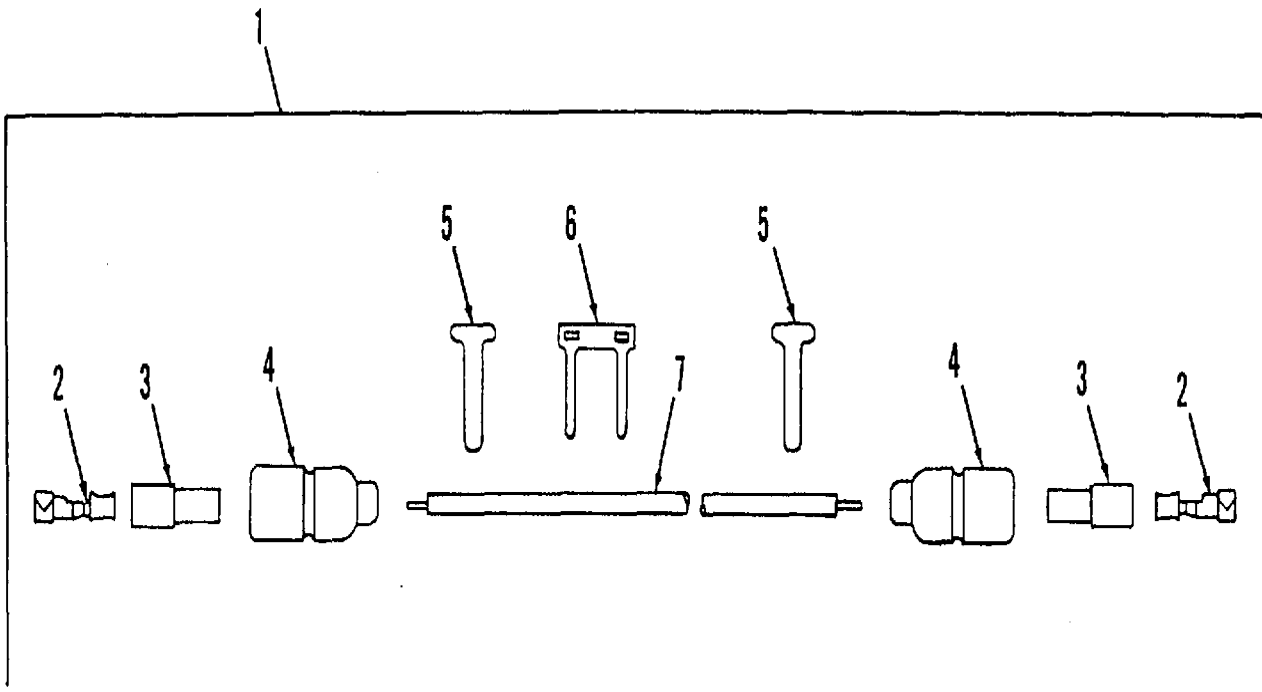

Figure 129. Air Cleaner Circuit Breaker Lead Assembly

SECTION II		TM9-2350-256-24P-1			
(1)	(2)	(3)	(4)	(5)	(6)
ITEM	SMR		PART		
NO	CODE	CAGEC	NUMBER	DESCRIPTION AND USABLE ON CODES(UOC)	QTY
				GROUP: 0613	
				FIGURE 129. AIR CLEANER CIRCUIT	
				BREAKER LEAD ASSEMBLY	
1	A0000	19207	11671794	LEAD ASSEMBLY	1
2	PAOZZ	19207	8338564	TERMINAL ASSEMBLY	2
3	PAOZZ	19207	8338562	INSULATOR,BUSHING	2
4	PAOZZ	19207	8338561	SHELL,ELECTRICAL CO	2
5	PAOZZ	96906	MS39020-1	BAND,MARKER	2
6	PAOZZ	83194	1628	BAND,MARKER	1
7	MOOZZ	81349	M13486/1-5	WIRE,ELECTRICAL MAKE FROM NSN 6145-00-152-6499, 36 INCHES	1

END OF FIGURE

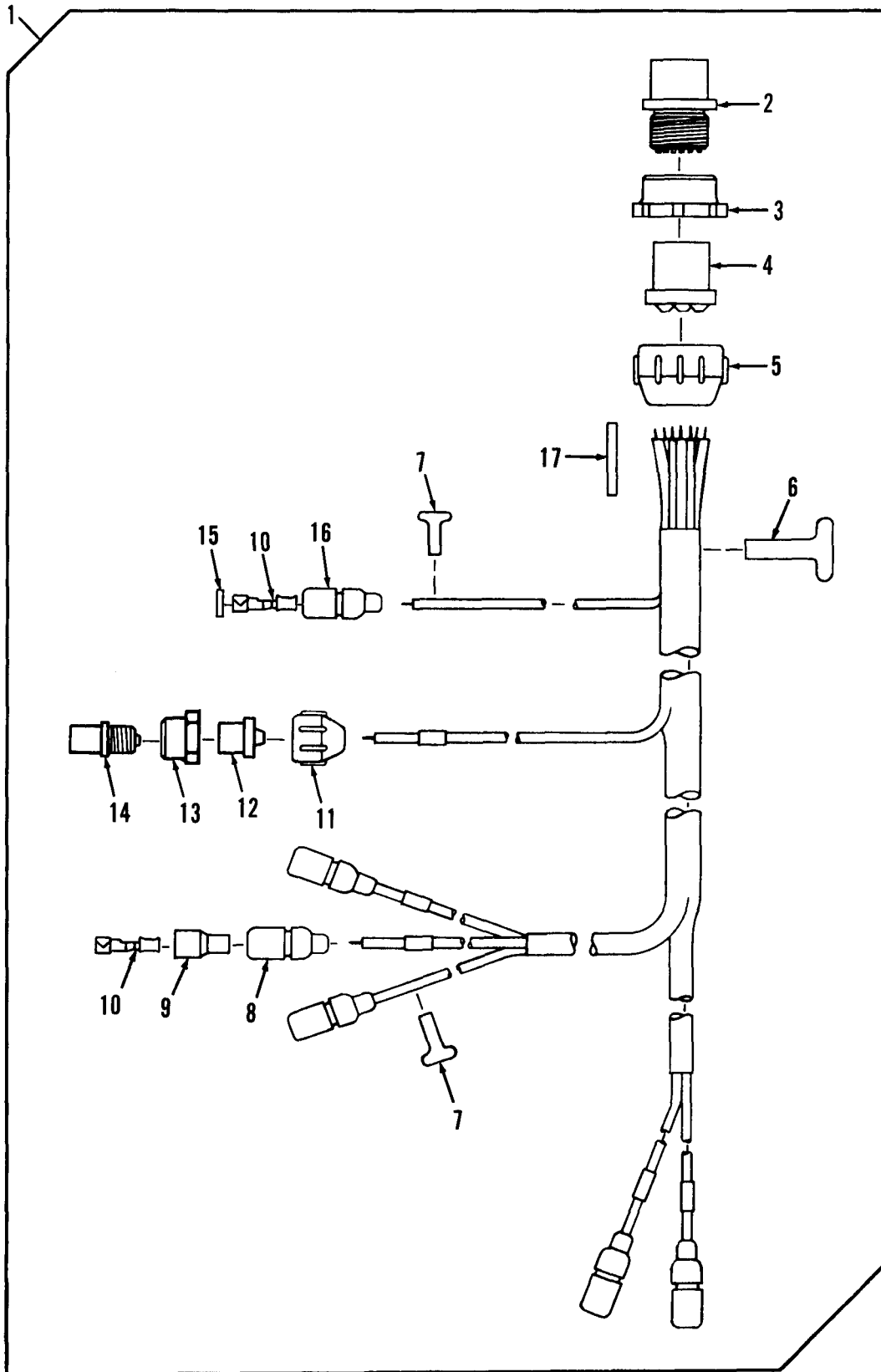

Figure 130. Bulkhead to Master Relay and Left and Right Taillight Wiring Harness Assembly

SECTION II

TM9-2350-256-24P-1

(1) ITEM NO	(2) SMR CODE	(3) CAGEC	(4) PART NUMBER	(5) DESCRIPTION AND USABLE ON CODES (UOC)	(6) QTY
GROUP: 0613					
FIGURE 130. BULKHEAD TO MASTER RELAY AND LEFT AND RIGHT TAIL- LIGHT WIRING HARNESS ASSEMBLY					
1	PADOO	19207	11671813	WIRING HARNESS, BRAN	1
2	PAOZZ	77820	10-42622-23P	•CONNECTOR, PLUG, ELEC.....	1
3	PAOZZ	19207	8701325	•NUT, SLEEVE	1
4	PAOZZ	19207	7722322	•BUSHING, NONMETALLIC	1
5	PAOZZ	19207	7723308	•NUT, BUSHING RETAINE.....	1
6	PAOZZ	81349	M43436/1-3	•BAND, MARKER.....	1
7	PAOZZ	81349	M43436/1-1	•BAND, MARKER.....	14
8	PAOZZ	19207	8338561	•SHELL, ELECTRICAL CO	5
9	PAOZZ	19207	8338562	•INSULATOR, BUSHING	5
10	PAOZZ	19207	8338564	•TERMINAL ASSEMBLY.....	6
11	PAOZZ	19207	7723306	•NUT, BUSHING RETAINE	1
12	PAOZZ	19207	7722343	•BUSHING, NONMETALLIC	1
13	PAOZZ	77820	10-40457-12S	•NUT, COUPLING, ELECTR	1
14	PAOZZ	19207	8724199	•CONNECTOR, PLUG&ELEC.	1
15	PAOZZ	19207	8338570	•WASHER, FLAT	1
16	PAOZZ	19207	8338569	•SHELL, HEAD LIGHT CI	1
17	MOOZZ	19207	8724763	•NONMETALLIC ROD MAKE FROM NSN	1
9390-00-180-7289, AS REQUIRED					

END OF FIGURE

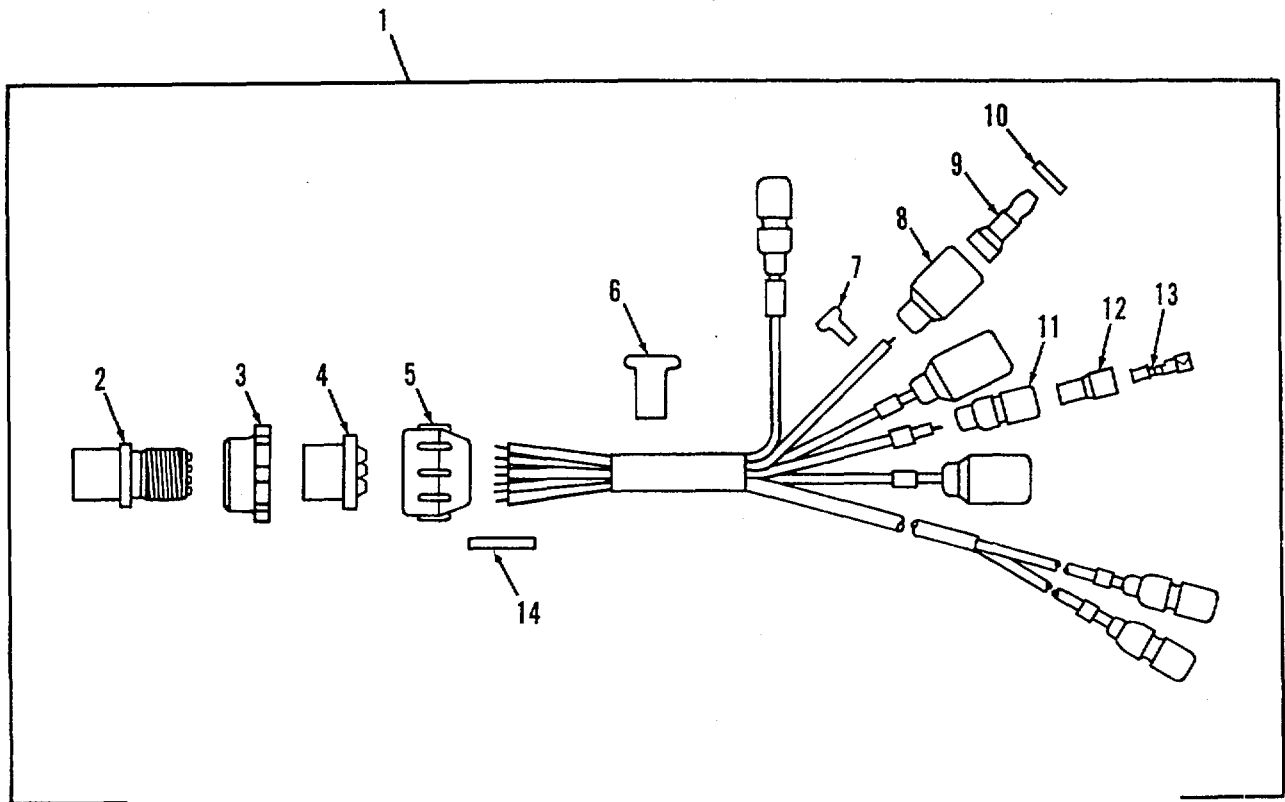

Figure 131. Bulkhead to Main Engine Harness and Starter Relay Wiring Harness Assembly

SECTION II

TM9-2350-256-24P-1

(1) ITEM NO	(2) SMR CODE	(3) CAGEC	(4) PART NUMBER	(5) DESCRIPTION AND USABLE ON CODES (UOC)	(6) QTY
GROUP: 0613					
FIGURE 131. BULKHEAD TO MAIN ENGINE HARNESS AND STARTER RELAY WIRING HARNESS ASSEMBLY					
1	PAOOO	19207	11671790	WIRING HARNESS, BRAN	1
2	PAOZZ	00447	1603019	•CONNECTOR, PLUG, ELEC.....	1
3	XAOZZ	19207	8701325	•NUT, SLEEVE	1
4	XAOZZ	19207	7722322	•BUSHING, NONMETALLIC	1
5	XAOZZ	19207	7723308	•NUT, BUSHING RETAINE	1
6	PAOZZ	81349	M43436/1-3	•BAND, MARKER.....	1
7	PAOZZ	81349	M43436/1-1	•BAND, MARKER.....	14
8	PAOZZ	19207	8338566	•SHELL, ELECTRICAL CO	3
9	PAOZA	96906	MS27148-2	•CONTACTTELECTRICAL	3
10	PAOZZ	19207	8338567	•WASHER, SLOTTED	3
11	PAOZZ	19207	8338561	•SHELL, ELECTRICAL CO	4
12	PAOZZ	19207	8338562	•INSULATOR, BUSHING	4
13	PAOZZ	19207	8338564	•TERMINAL ASSEMBLY.....	4
14	MOOZZ	19207	8724763	•NONMETALLIC ROD MAKE FROM NSN 9390-00-180-7289, AS REQUIRED	1

END OF FIGURE

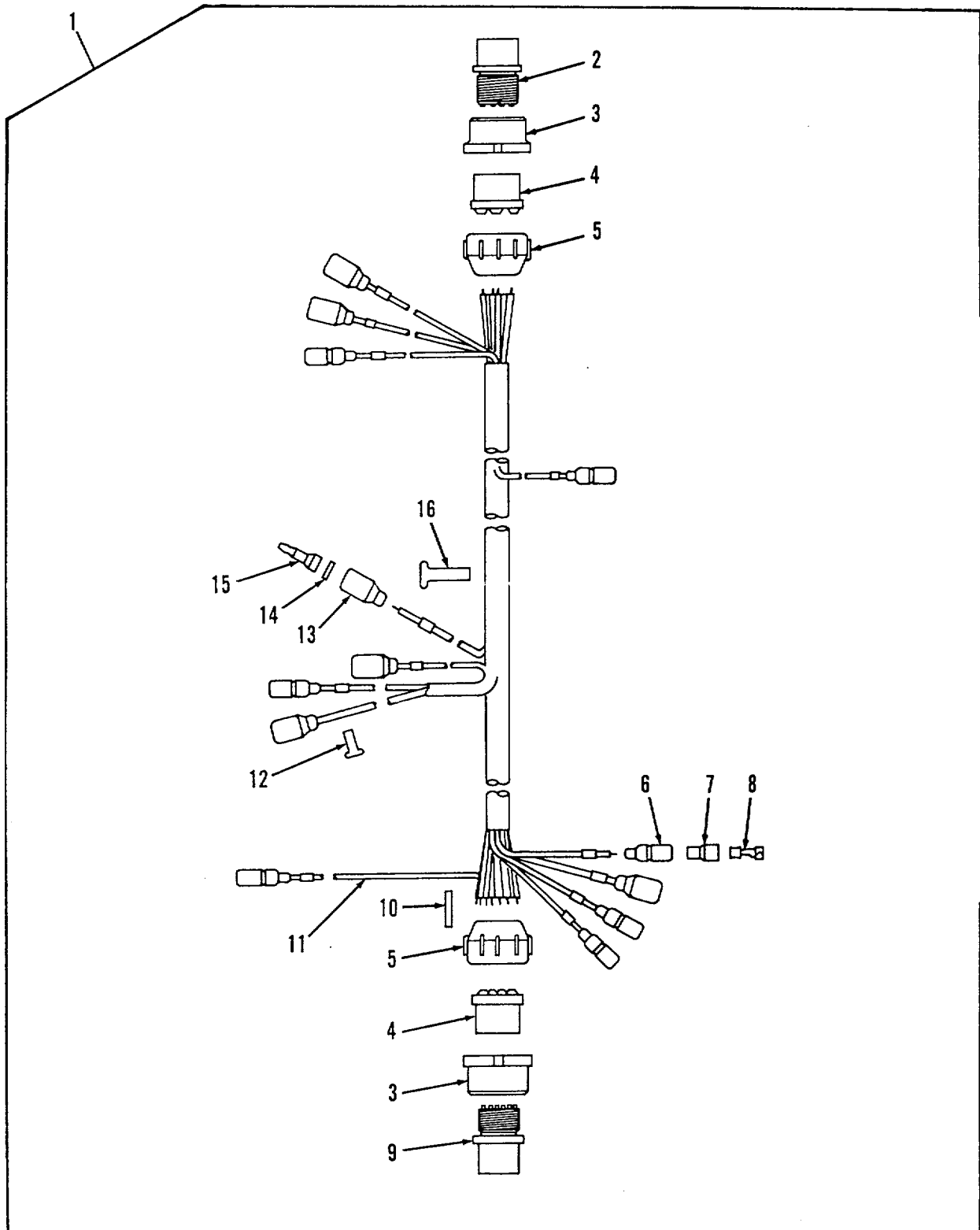

Figure 132. Bulkhead to Main Engine Bracket and Rear Fuel Tank Transmitter Wiring Harness Assembly (Dual Voltage Regulator)

SECTION II					
(1)	(2)	(3)	(4)	(5)	(6)
ITEM	SMR		PART		
NO	CODE	CAGEC	NUMBER	DESCRIPTION AND USABLE ON CODES (UOC)	QTY
				GROUP: 0613	
				FIGURE 132. BULKHEAD TO MAIN ENGINE	
				BRACKET AND REAR FUEL	
				TANK TRANSMITTER WIRING	
				HARNESS ASSEMBLY (DUAL	
				VOLTAGE REGULATOR)	
1	PAFFF	19207	12322588	WIRING HARNESS, BRAN	1
2	PAOZZ	19207	8724258	•CONNECTOR, PLUG, ELEC.....	1
3	PAOZZ	19207	7716634	•NUT.COUPLING.ELECTR.....	2
4	PAOZZ	19207	7722333	•BUSHING, NONMETALLIC	2
5	PAOZZ	19207	7723309	•NUT, PLAIN, KNURLED.....	2
6	PAOZZ	19207	8338561	•SHELL, ELECTRICAL CO	8
7	PAOZZ	19207	8338562	•INSULATOR, BUSHING	8
8	PAOZZ	19207	8338564	•TERMINAL ASSEMBLY.....	8
9	PAOZZ	19207	5724257	•CONNECTOR, PLUG, ELEC	1
10	MOOZZ	19207	8724763	•NONMETALLIC ROD MAKE FROM NSN	2
				9390-00-180-7289, AS REQUIRED	
11	MOOZZ	81349	M13486/1-5	•WIRE, ELECTRICAL MAKE FROM NSN	16
				6145-00-152-6499, AS REQUIRED	
12	PAOZZ	81349	M43436/1-1	•BAND, MARKER.....	32
13	PAOZZ	19207	8338566	•SHELL, ELECTRICAL CO	5
14	PAOZZ	19207	8338567	•WASHER, SLOTTED	5
15	PAOZA	96906	MS27148-2	•CONTACT, ELECTRICAL	5
16	PAOZZ	81349	M43436/1-3	•BAND, MARKER.....	1

END OF FIGURE

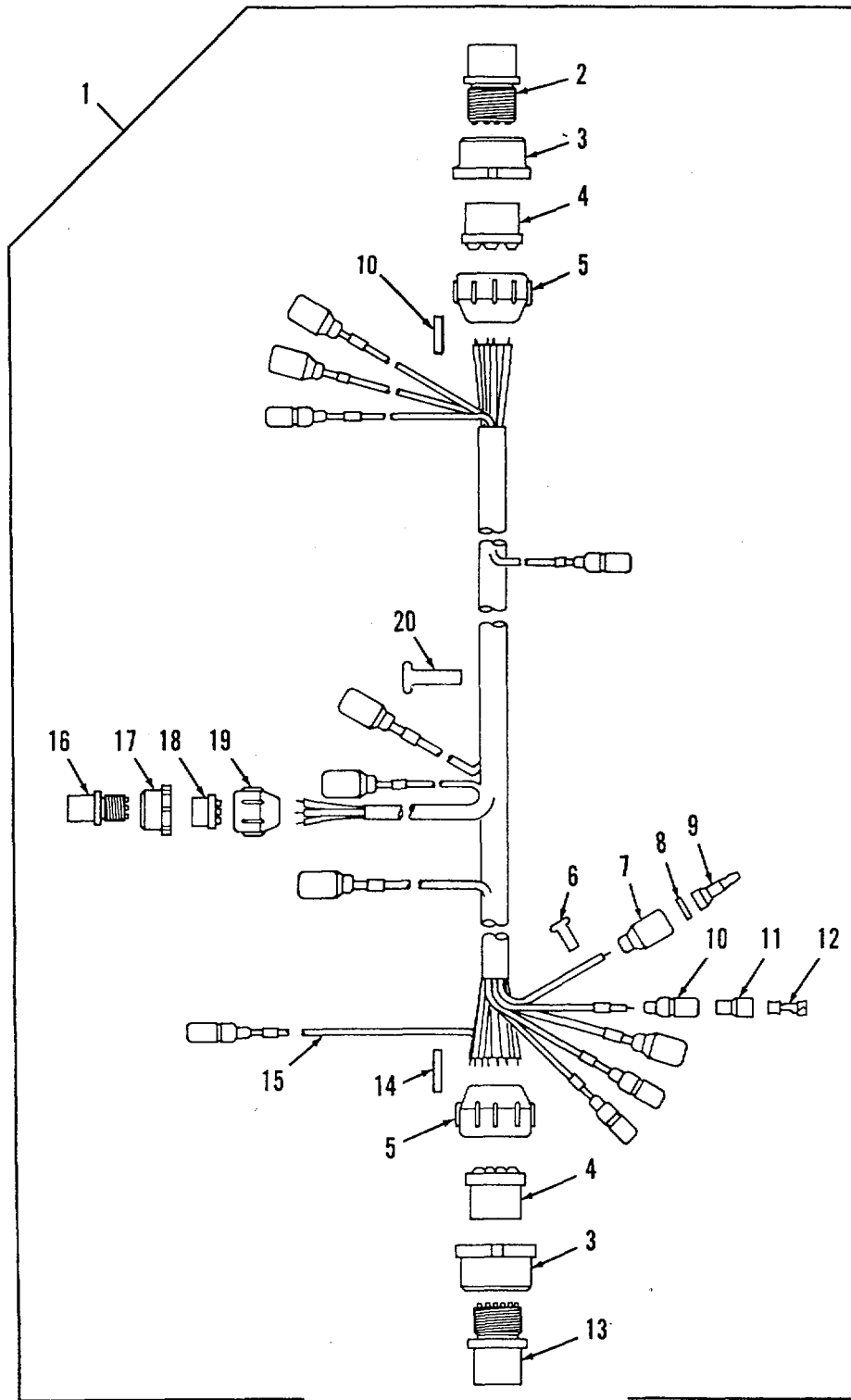

Figure 133. Bulkhead to Main Engine Bracket and Rear Fuel Tank Transmitter Wiring Harness Assembly (Single Voltage Regulator)

SECTION II					
(1)	(2)	(3)	(4)	(5)	(6)
ITEM NO	SMR CODE	CAGEC	PART NUMBER	DESCRIPTION AND USABLE ON CODES (UOC)	QTY
				GROUP: 0613	
				FIGURE 133. BULKHEAD TO MAIN ENGINE	
				BRACKET AND REAR FUEL	
				TANK TRANSMITTER WIRING	
				HARNESS ASSEMBLY (SINGLE	
				VOLTAGE REGULATOR)	
1	PAOOO	19207	11671789	WIRING HARNESS BRAN	1
2	PAOZZ	19207	8724258	•CONNECTOR, PLUG, ELEC	1
3	PAOZZ	19207	7716634	•NUT, COUPLING, ELECTR.....	2
4	PAOZZ	19207	7722333	•BUSHING, NONMETALLIC	2
5	PAOZZ	19207	7723309.	•NUT, PLAIN, KNURLED.....	2
6	PAOZZ	81349	M43436/1-1	•BAND, MARKER	36
7	PAOZZ	19207	8338566	•SHELL, ELECTRICAL CO	6
8	PAOZZ	19207	8338567	•WASHER, SLOTTED	6
9	PAOZA	96906	MS27148-2	•CONTACT, ELECTRICAL	6
10	PAOZZ	19207	8338561	•SHELL, ELECTRICAL CO	6
11	PAOZZ	19207	8338562	•INSULATOR, BUSHING	6
12	PAOZZ	19207	8338564	•TERMINAL ASSEMBLY.....	6
13	PAOZZ	19207	8724257	•CONNECTOR, PLUG, ELEC	1
14	MODZZ	19207	8724763	•NONMETALLIC ROD MAKE FROM NSN 9390-00-180-7289, AS REQUIRED	1
15	MOOZZ	81349	M13486/1-5	•WIRE, ELECTRICAL MAKE FROM NSN 6145-00-152-6499, AS REQUIRED.OCCC	18
16	PAOZZ	80064	1755683	•CDNNECTOR, PLUG, ELEC	1
17	PAOZZ	19207	7527645	•NUT, COUPLINGtELECTR.....	1
18	PAOZZ	19207	7722344	•INSERT, ELECTRICAL.....	1
19	PAOZZ	19204	7723307	•NUT, BUSHING RETAINE	1
20	PAOZZ	81349	M43436/1-3	•BAND, MARKER	1

END OF FIGURE

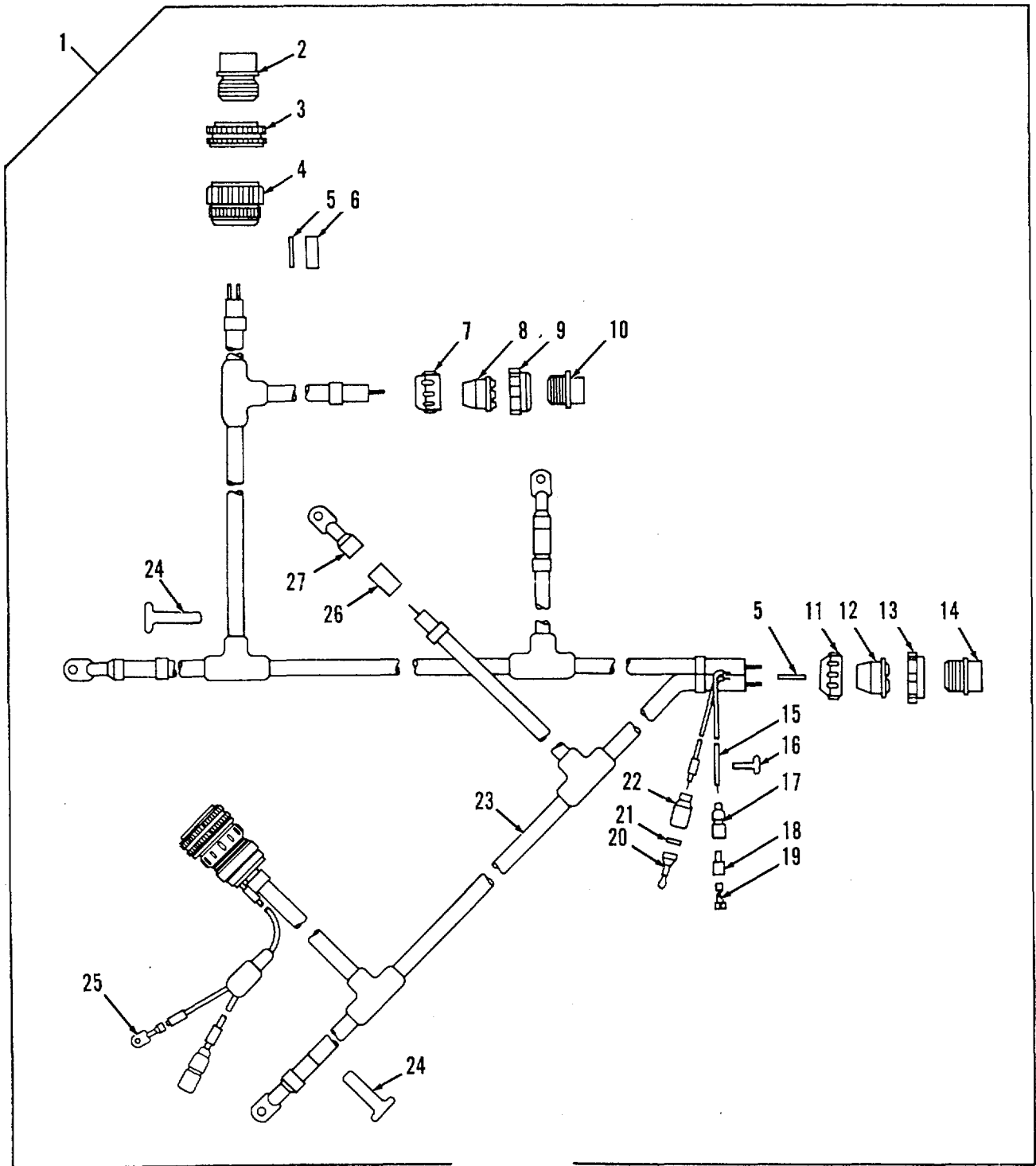

Figure 134. Batteries to Master Relay, Voltage Regulator and Slave Receptacle Wiring Harness Assembly Engine Disconnect (Dual Voltage Regulator)

SECTION II

TM9-2350-256-24P-1

(1) ITEM NO	(2) SMR CODE	(3) CAGEC	(4) PART NUMBER	(5) DESCRIPTION AND USABLE ON CODES (UOC)	(6) QTY
GROUP: 0613					
FIGURE 134. BATTERIES TO MASTER					
RELAY, VOLTAGE REGULATOR					
AND SLAVE RECEPTACLE					
WIRING HARNESS ASSEMBLY					
ENGINE DISCONNECT					
(DUAL VOLTAGE REGULATOR)					
1	PAOOO	19207	11672413	CABLE ASSEMBLY, POWE	1
2	PAOZA	19207	8724406	•CONNECTOR, PLUG, ELEC.....	2
3	PAOZZ	19204	7971728	•NUT, COUPLING, ELECTR.....	2
4	XAOZZ	19207	8724263	•CLAMP ASSY, CABLE	2
5	MOOZZ	19207	8724763	•NONMETALLIC ROD MAKE FROM NSN 9390-00-180-7289, AS REQUIRED	2
6	MOOZZ	19207	8724762	•NONMETALLIC ROD MAKE FROM NSN..... 9390-00-146-9334, AS REQUIRED	1
7	XAOZZ	19207	7723308	•NUT, BUSHING RETAINE.....	1
8	XAOZZ	19207	8376776	•BUSHING, NONMETALLIC	1
9	XAOZZ	19207	8701325	•NUT, SLEEVE	1
10	PAOZA	77820	10-42622-7S	•CONNECTOR, PLUG, ELEC.....	1
11	XAOZZ	19207	7388355	•NUT, BUSHING RETAINE.....	1
12	XAOZZ	19207	7388356	•BUSHING, NONMETALLIC	1
13	XAOZZ	19207	8701249	•NUT, PLAIN, ROUND	1
14	PAOZZ	19207	8724404	•CONNECTOR, PLUG, ELEC	1
15	MOOZZ	81349	M13486/1-5	•WIRE, ELECTRICAL MAKE FROM NSN 6145-00-152-6499, AS REQUIRED.....	5
16	PAOZZ	81349	M43436/1-1	•BANDOMARKER.....	7
17	PAOZZ	19207	8338561	•SHELL, ELECTRICAL CO	2
18	PAOZZ	19207	8338562	•INSULATOR, BUSHING	2
19	PAOZZ	19207	8338564	•TERMINAL ASSEMBLY.....	2
20	PAOZA	96906	MS27148-2	•CONTACT, ELECTRICAL	1
21	PAOZZ	19207	8338567	•WASHER, SLOTTED	1
22	PAOZZ	19207	8338566	•SHELL, ELECTRICAL CO	1
23	MOOZZ	81349	M13486/1-14	•WIRE, ELECTRICAL MAKE FROM NSN 6145-00-705-6674, AS REQUIRED.....	10
24	PAOZZ	81349	M43436/1-3	•BAND, MARKER.....	1
25	PAOZZ	19207	7056708	•TERMINAL, LUG	1
26	PAOZZ	19207	7056640	•CINSULATION SLEEVING	2
27	PAOZZ	96906	MS25036-133	•TERMINAL, LUG	4

END OF FIGURE

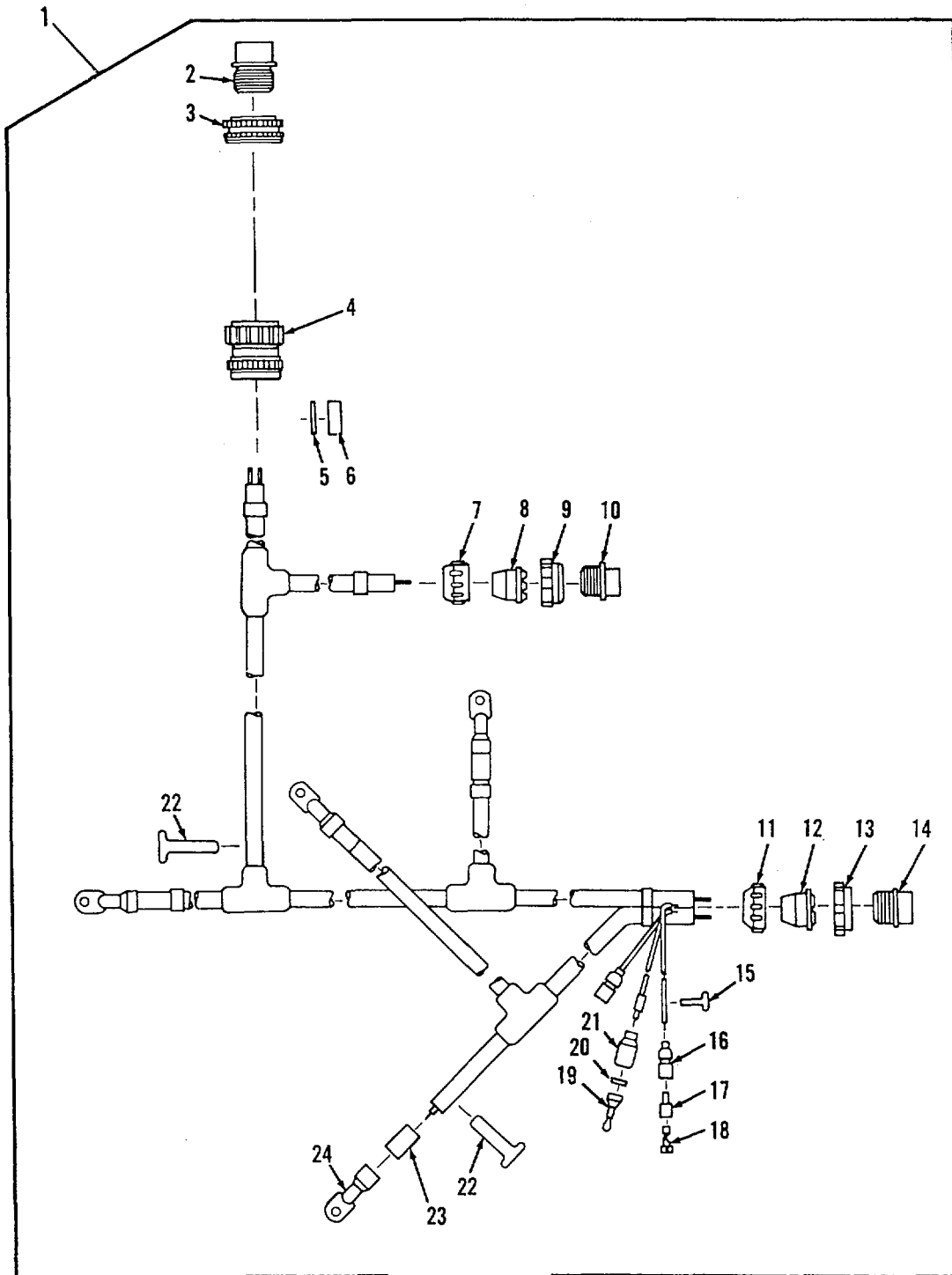

Figure 135. Batteries to Master Relay, Voltage Regulator and Slave Receptacle Wiring Harness Assembly Engine Disconnect (Single Voltage Regulator)

SECTION II					
(1)	(2)	(3)	(4)	(5)	(6)
ITEM NO	SMR CODE	CAGEC	PART NUMBER	DESCRIPTION AND USABLE ON CODES (UOC)	QTY
				GROUP: 0613	
				FIGURE 135. BATTERIES TO MASTER	
				RELAY9 VOLTAGE REGULATOR	
				AND SLAVE RECEPTACLE	
				WIRING HARNESS ASSEMBLY	
				ENGINE DISCONNECT	
				(SINGLE VOLTAGE REGULATOR)	
1	PAOOO	19207	11671791	WIRING HARNESS, BRAN	1
2	PAOZA	19207	8724406	•CONNECTOR, PLUG, ELEC.....	1
3	PAOZZ	19204	7971728	•NUT, COUPLING, ELECTR	1
4	PAOZZ	19207	8724263	•CLAMP ASSY, CABLE	1
5	MOOZZ	19207	8724763	•NONMETALLIC ROD MAKE FROM NSN	1
				9390-00-180-7289, AS REQUIRED	
6	MOZZ	19207	8724765	•NONMETALLIC ROD MAKE FROM NSN	1
				9390-00-146-9333, AS REQUIRED	
7	XAOZZ	19207	7723308	•NUT, BUSHING RETAINE.....	3
8	XAOZZ	19207	8376776	•BUSHING, NONMETALLIC	3
9	XAOZZ	19207	8701325	•NUT, SLEEVE	1
10	PAOZA	77820	10-42622-75	•CONNECTOR, PLUG, ELEC	1
11	XAOZZ	19207	7388355	•NUT1BUSHING RETAINE	1
12	XAOZZ	19207	7388356	•BUSHING, NONMETALLIC	1
13	XAOZZ	19207	8701249	•NUT, PLAIN, ROUND	1
14	PA3ZZ	19207	8724404	•CONNECTOR, PLUG, ELEC.....	1
15	PAOZZ	96906	MS39020-1	•BAND, MARKER.....	6
16	PAOZZ	19207	8338561	•SHELL, ELECTRICAL CO	2
17	PAOZZ	19207	8338562	•INSULATOR, BUSHING	2
18	PAOZZ	19207	8338564	•TERMINAL ASSEMBLY.....	2
19	PAOZA	96906	MS27148-2	•CONTACT, ELECTRICAL	1
20	PAOZZ	19207	8338567	•WASHER, SLOTTED	1
21	PAOZZ	19207	8338566	•SHELL, ELECTRICAL CO	1
22	PAOZZ	81349	M43436-1-3	•BAND, MARKER.....	10
23	PAOZZ	19207	7056640	•INSULATION SLEEVING	4
24	PAOZZ	96906	MS25036-133	•TERMINAL, LUG	4

END OF FIGURE

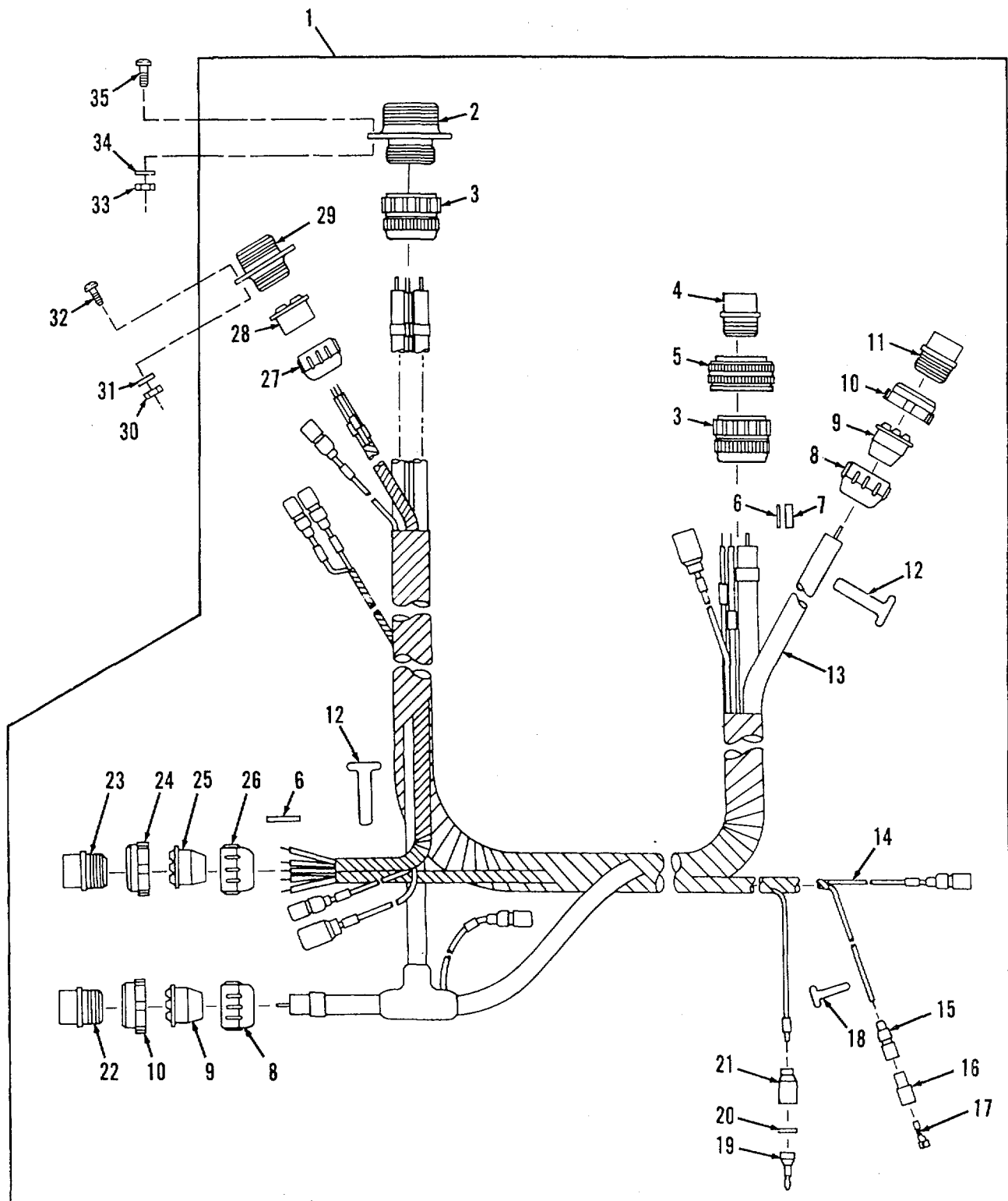

Figure 136. Bulkhead to Auxiliary Power Unit, Master Relay and Rigger's Lights Wiring Harness Assembly (Dual Voltage Regulator)

SECTION II

TM9-2350-256-24P-1

(1) ITEM NO	(2) SMR CODE	(3) CAGEC	(4) PART NUMBER	(5) DESCRIPTION AND USABLE ON CODES (UOC)	(6) QTY
GROUP: 0613					
FIGURE 136. BULKHEAD TO APU, MASTER RELAY AND RIGGER'S LIGHTS WIRING HARNESS ASSEMBLY (DUAL VOLTAGE REGULATOR)					
1	PAD00	19207	11672412	WIRING HARNESS, BRAN	1
2	PAOZZ	19207	7971734	•CONNECTOR, RECEPTACL	1
3	XAOZZ	19207	8724263	•CLAMP ASSY, CABLE	2
4	PAOZZ	19207	8724405	•CONNECTOR, PLUG, ELEC.....	1
5	XAOZZ	19204	7971728	•NUT, COUPLING, ELECTR.....	1
6	PAOZZ	19207	8724763	•NONMETALLIC ROD	1
7	PAOZZ	19207	8724762	•NONMETALLIC ROD	1
8	XAOZZ	19207	7723308	•NUT, BUSHING RETAINE.....	2
9	XAOZZ	19207	8376776	•BUSHING, NONMETALLIC	2
10	XAOZZ	19207	8701325	•NUT, SLEEVE.....	2
11	PAOZA	77820	10-42622-7S	•CONNECTOR, PLUG, ELEC.....	1
12	PAOZZ	81349	M43436/1-3	•BAND, MARKER	6
13	MOOZZ	81349	M13486/1-14	•WIRE, ELECTRICAL MAKE FROM NSN 6145-00-705-6674, AS REQUIRED	3
14	MOOZZ	81349	M13486/1-5	•WIRE, ELECTRICAL MAKE FROM NSN 6145-00-152-6499, AS REQUIRED	17
15	PAOZZ	19207	8338561	•SHELL, ELECTRICAL CO	7
16	PAOZZ	19207	8338562	•INSULATOR, BUSHING	7
17	PAOZZ	19207	8338564	•TERMINAL ASSEMBLY.....	7
18	PAOZZ	81349	M43436/1-1	•BAND, MARKER.....	30
19	PADZA	96906	MS27148-2	•CONTACT, ELECTRICAL	3
20	PAOZZ	19207	8338567	•WASHER, SLDTTED.....	3
21	PAOZZ	19207	8338566	•SHELL, ELECTRICAL CO	3
22	PAOZZ	77820	10-42622-7P	•CONNECTOR, PLUG, ELEC.....	1
23	PAOZZ	19207	8724258	•CONNECTOR, PLUG, ELEC.....	1
24	XAOZZ	19207	7716634	•NUT, COUPLING, ELECTR.....	1
25	XAOZZ	19207	7722333	•BUSHING, NONMETALLIC	1
26	XAOZZ	19207	7723309	•NUT, PLAIN, KNURLED	1
27	XAOZZ	19204	7723307	•NUT, BUSHING RETAINE.....	1
29	XAOZZ	77820	10-40817-10	•INSERT, ELECTRICAL	1
29	PAOZA	19207	7720484	•CONNECTOR, RECEPTACL	1
30	PAOZZ	96906	MS35650-362	•NUT, PLAIN, HEXAGON	4
31	PAOZZ	96906	M535333-37	WASHER, LOCK	4
32	PAOZZ	96906	MS35207-231	SCREW, MACHINE	4
33	PAOZZ	96906	MS35650-302	NUT, PLAIN, HEXAGON	4
34	PAOZZ	96906	MS35333-39	WASHER, LOCK.....	4
35	PAOZZ	96906	MS35207-264	SCREW, MACHINE	4

END OF FIGURE

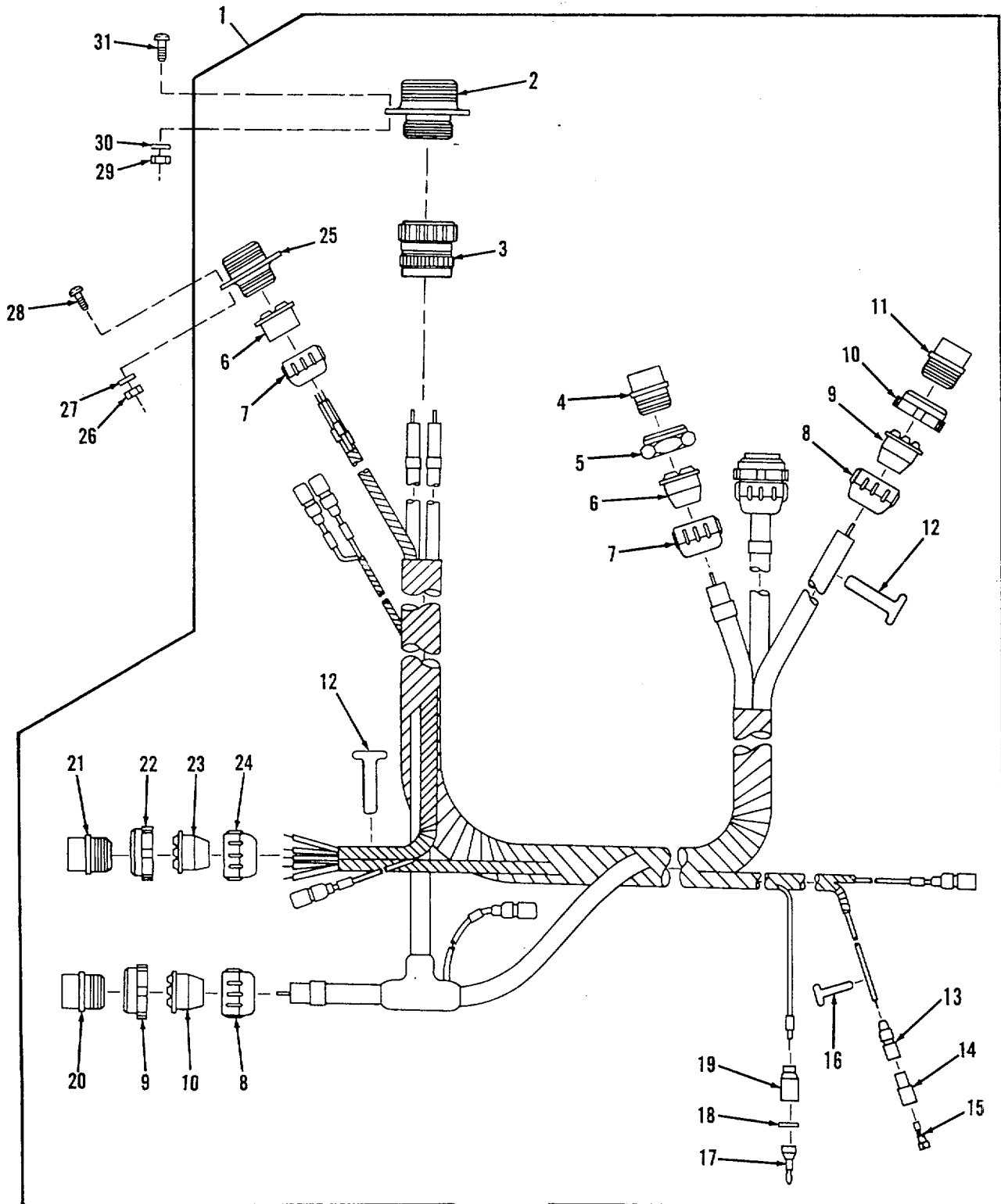

Figure 137. Bulkhead to Auxiliary Power Unit, Master Relay and Rigger's Lights Wiring Harness Assembly (Single Voltage Regulator)

SECTION II					
(1)	(2)	(3)	(4)	(5)	(6)
ITEM NO	SMR CODE	CAGEC	PART NUMBER	DESCRIPTION AND USABLE ON CODES (UOC)	QTY
GROUP: 0613					
FIGURE 137. BULKHEAD TO APU, MASTER RELAY AND RIGGER'S LIGHTS WIRING HARNESS ASSEMBLY (SINGLE VOLTAGE REGULATOR)					
1	PAOOO	19207	11671324	WIRING HARNESS5BRAN	1
2	PBOZZ	19207	7971734	•CONNECTOR, RECEPTACL	1
3	XAOZZ	19207	8724263	•CLAMP ASSY, CABLE	1
4	PAOZZ	81996	B8005-16-003FNI2	•CONNECTOR, PLUG, ELEC.....	1
5	XAOZZ	19207	7527645	•NUT, COUPLING, ELECTR	1
6	XAOZZ	19207	7722344	•INSERT, ELECTRICAL	2
7	XAOZZ	19204	7723307	•NUT,BUSHING RETAINE	2
8	XAOZZ	19207	7723308	•NUT, BUSHING RETAINE.....	3
9	XAOZZ	19207	8376776	•BUSHING, NONMETALLIC	3
10	XAOZZ	19207	8701325	•NUT, SLEEVE.....	3
11	PAOZA	77820	10-42622-7S	•CONNECTOR, PLUG, ELEC.....	2
12	PAOZZ	81349	M43436-1-3	•BAND, MARKERC	6
13	PAOZZ	19207	8338561	•SHELL, ELECTRICAL CO	6
14	PAOZZ	19207	8338562	•INSULATOR, BUSHING	6
15	PAOZZ	19207	8338564	•TERMINAL ASSEMBLY.....	6
16	PAOZZ	96906	MS39020-1	•BAND, MARKER.....	33
17	PAOZA	96906	MS27148-2	•CONTACT, ELECTRICAL	1
18	PAOZZ	19207	8338567	•WASHER, SLOTTED	1
19	PAOZZ	19207	8338566	•SHELL, ELECTRICAL CO	1
20	PAOZZ	77820	10-42622-7P	•CONNECTOR, PLUG, ELEC.....	1
21	PAOZZ	19207	8724258.	•CONNECTOR.PLUG, ELEC	1
22	XAOZZ	19207	7716634	NUT, COUPLING, ELECTR	1
23	XAOZZ	19207	7722333	BUSHING, NONMETALLIC	1
24	XAOZZ	19207	7723309	NUT, PLAIN, KNURLED	1
25	PAOZA	19207	7720484	CONNECTOR, RECEPTACL	1
26	PAOZZ	96906	MS35650-362	NUT, PLAIN, HEXAGON	4
27	PAOZZ	96906	MS35333-37	WASHER, LOCK.....	4
28	PAOZZ	96906	MS35207-231	SCREW, MACHINE	4
29	PAOZZ	96906	MS35650-302	NUT, PLAIN, HEXAGON	4
30	PAOZZ	96906	M535333-39	WASHER, LOCK	4
31	PAOZZ	96906	MS35207-264	SCREW, MACHINE	4

END OF FIGURE

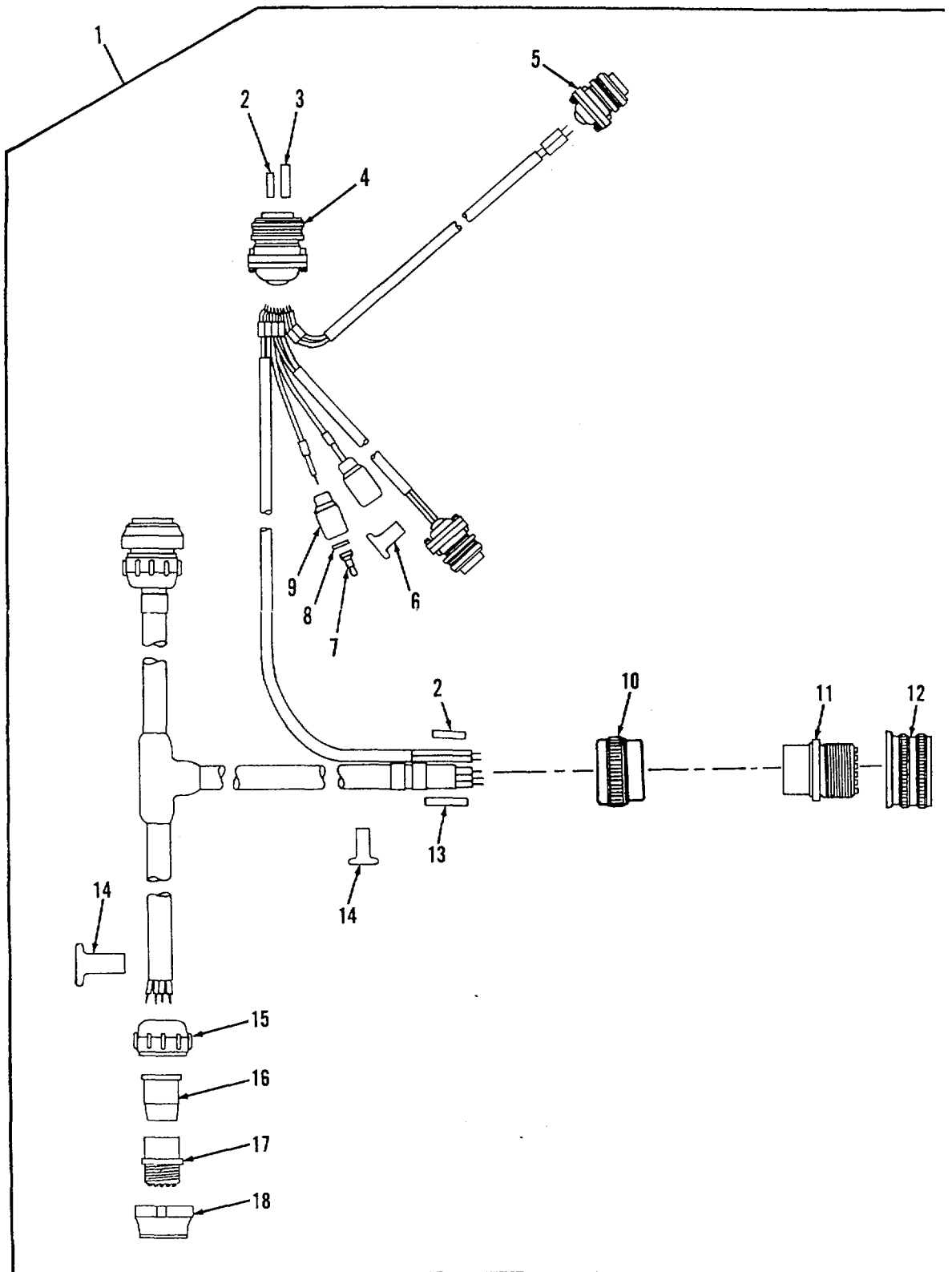

Figure 138. Auxiliary Power Unit and Main Engine Armature Relays to Voltage Regulator Wiring Harness Assembly (Single Voltage Regulator)

SECTION II					
(1)	(2)	(3)	(4)	(5)	(6)
ITEM NO	SMR CODE	CAGEC	PART NUMBER	DESCRIPTION AND USABLE ON CODES (UOC)	QTY
GROUP: 0613					
FIGURE 138. APU AND MAIN ENGINE					
ARMATURE RELAYS TO VOL-					
TAGE REGULATOR WIRING					
HARNESS ASSEMBLY (SINGLE					
VOLTAGE REGULATOR)					
1	PAOOO	19207	11671793	WIRING HARNESS, BRAN	1
2	MOOZZ	19207	8724763	•NONMETALLIC ROD MAKE FROM NSN 9390-00-180-7289, AS REQUIRED	2
3	MOOZZ	19207	8724762	•NONMETALLIC ROD MAKE FROM NSN 9390-00-146-9334, AS REQUIRED	2
4	PAOZA	96906	MS3102R22-16S	•CONNECTOR, RECEPTACL	1
5	PAOZZ	96906	MS3452W12S-3S	•CONNECTOR, RECEPTACL	2
6	PAOZZ	96906	MS39020-1	•BAND, MARKER.....	16
7	PAOZA	96906	MS27148-3	•CONTACT, ELECTRICAL	2
8	PAOZZ	19207	8724497	•WASHER, SLOTTED	2
9	PAOZZ	19207	8724495	•SHELL, ELECTRICAL CO	2
10	XAOZZ	19207	8724263	•CLAMP ASSY, CABLE	1
11	XAOZZ	19207	8724405	•CONNECTORTPLUG, ELEC	1
12	PAOZZ	19204	7971728	•NUT, COUPLING, ELECTR	1
13	MOOZZ	81348	LP509	•NONMETALLIC ROD MAKE FROM NSN 9390-00-975-0686, AS REQUIRED	1
14	PAOZZ	81349	M43436-1-3	•BAND, MARKER.....	5
15	XAOZZ	19207	7723308	•NUT, BUSHING RETAINE.....	2
16	XAOZZ	19207	8376776	•BUSHING, NONMETALLIC	2
17	PAOZA	77820	10-42622-7S	•CONNECTOR, PLUG, ELEC.....	2
18	PAOZZ	19207	8701325	•NUT, SLEEVE.....	2

END OF FIGURE

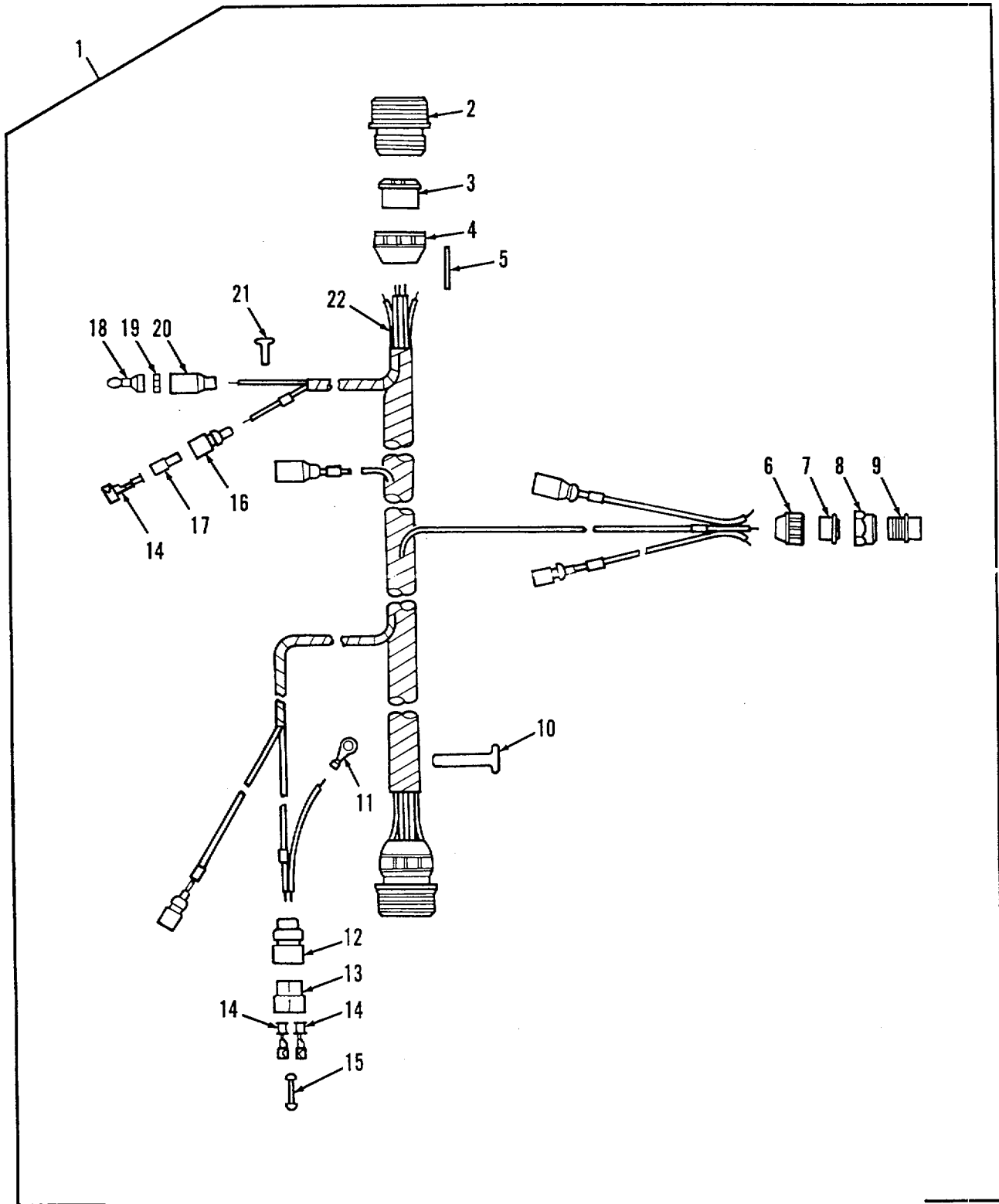

Figure 139. Gage Panel to Bulkhead Wiring Harness Assembly (Dual Voltage Regulator)

SECTION II					
(1)	(2)	(3)	(4)	(5)	(6)
ITEM	SMR		PART		
NO	CODE	CAGEC	NUMBER	DESCRIPTION AND USABLE ON CODES (UOC)	QTY
GROUP: 0613					
FIGURE 139. GAGE PANEL TO BULKHEAD					
WIRING HARNESS ASSEMBLY					
(DUAL VOLTAGE REGULATOR)					
1	PAOOO	19207	12322587	WIRING HARNESS ASSY	1
2	PAOZZ	19207	7716794	•CONNECTOR, RECEPTACL	2
3	XAOZZ	19207	7722333	•BUSHING, NONMETALLIC	2
4	XAOZZ	19207	7723309	•NUT, PLAIN, KNURLED	2
5	MOOZZ	19207	8724763	•NONMETALLIC ROD MAKE FROM NSN 9390-00-180-7289, AS REQUIRED	1
6	XAOZZ	19204	7723307	•NUT, BUSHING RETAINE.....	1
7	XAOZZ	19207	7722344	•INSERT, ELECTRICAL.....	1
8	XAOZZ	19207	7527645	•NUT, COUPLING, ELECTR.....	1
9	PAOZZ	80064	1755683	•CONNECTOR, PLUG, ELEC.....	1
10	PAOZZ	81349	M43436/1-3	•BAND, MARKER.....	1
11	PAOZZ	96906	MS25036-109	•TERMINAL, LUG	1
12	PAOZZ	ON942	10875100	•SHELL, ELECTRICAL CO	1
13	PAOZZ	19207	10875101	•CONNECTOR BODY, PLUG	1
14	PADZZ	19207	8338564	•TERMINAL ASSEM3LY	5
15	PAOZZ	19207	7982907	•DUMMY CONNECTOR, PLU	1
16	PAOZZ	19207	8338561	•SHELL, ELECTRICAL CO	3
17	PAOZZ	19207	8338562	•INSULATOR, BUSHING	3
18	PAOZA	96906	MS27148-2	•CONTACT, ELECTRICAL	3
19	PAOZZ	19207	8338567	•WASHER, SLOTTED	3
20	PAOZZ	19207	8338566	•SHELL, ELECTRICAL CO	3
21	PAOZZ	81349	M43436/1-1	•BAND, MARKER	27
22	MOOZZ	81349	M13486/1-5	•WIRE, ELECTRICAL MAKE FROM NSN 6145-00-152-6499, AS REQUIRED	14

END OF FIGURE

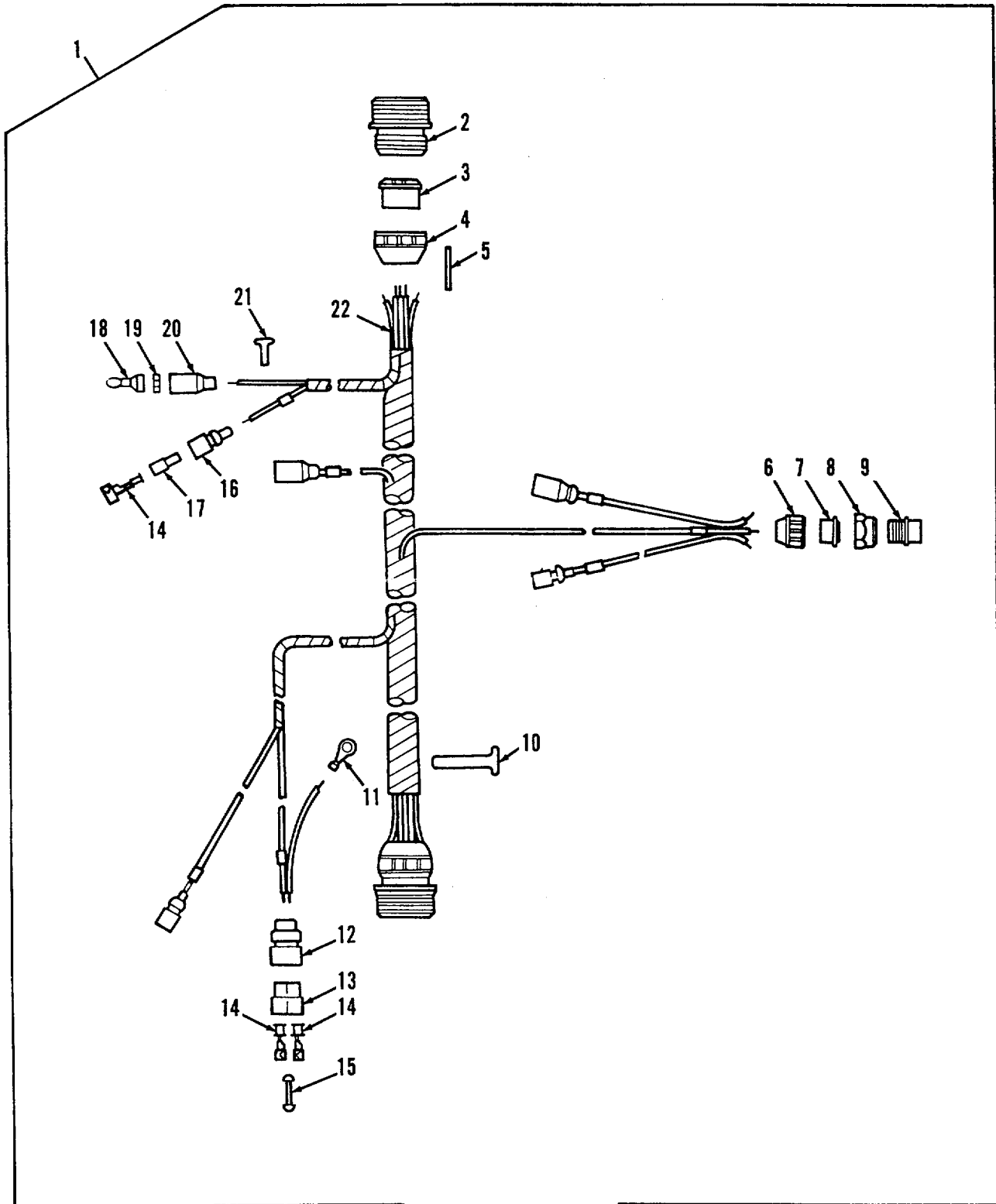

Figure 140. Gage Panel to Bulkhead Wiring Harness Assembly (Single Voltage Regulator)

SECTION II					
(1)	(2)	(3)	(4)	(5)	(6)
ITEM	SMR		PART		
NO	CODE	CAGEC	NUMBER	DESCRIPTION AND USABLE ON CODES (UOC)	QTY
GROUP: 0613					
FIGURE 140. GAGE PANEL TO BULKHEAD					
WIRING HARNESS ASSEMBLY					
(SINGLE VOLTAGE REG)					
1	PAOOO	19207	11671807	WIRING HARNESS, BRAN	1
2	PAOZZ	19207	7716794	•CONNECTOR, RECEPACL	2
3	XAOZZ	19207	7722333	•BUSHING, NONMETALLIC	2
4	XAOZZ	19207	7723309	•NUT, PLAIN, KNURLED	2
5	MOOZZ	19207	8724763	•NONMETALLIC ROD MAKE FROM NSN 9390-00-180-7289, AS REQUIRED	2
6	XAOZZ	19204	7723307	•NUT, BUSHING RETAINE	1
7	XAOZZ	19207	7722344	•INSERT, ELECTRICAL	1
8	XAOZZ	19207	7527645	•NUT, COUPLING, ELECTR	1
9	PAOZZ	80064	1755683	•CONNECTOR, PLUG, ELEC	1
10	PAOZZ	81349	M43436/1-3	•BAND, MARKER	1
11	PAOZZ	96906	MS25036-109	•TERMINAL, LUG	1
12	PAOZZ	0N942	10875100	•SHELL, ELECTRICAL CO	1
13	PAOZZ	19207	10875101	•CONNECTOR 30DY, PLUG	1
14	PAOZZ	19207	8338564	•TERMINAL ASSEMBLY	5
15	PAOZZ	19207	7982907	•DUMMY CONNECTOR, PLUG	1
16	PAOZZ	19207	8338561	•SHELL, ELECTRICAL CO	3
17	PAOZZ	19207	8338562	•INSULATOR, BUSHING	3
18	PAOZA	96906	M527148-2	•CONTACT , ELECTRICAL	3
19	PAOZZ	19207	8338567	•WASHER, SLOTTED	3
20	PAOZZ	19207	8338566	•SHELL, ELECTRICAL CO	3
21	PAOZZ	96906	MS39020-1	•BAND, MARKER	25
22	MOOZZ	81349	M13486/1-5	•WIRE, ELECTRICAL MAKE FROM NSN 6145-00-152-6499, AS REQUIRED	16

END OF FIGURE

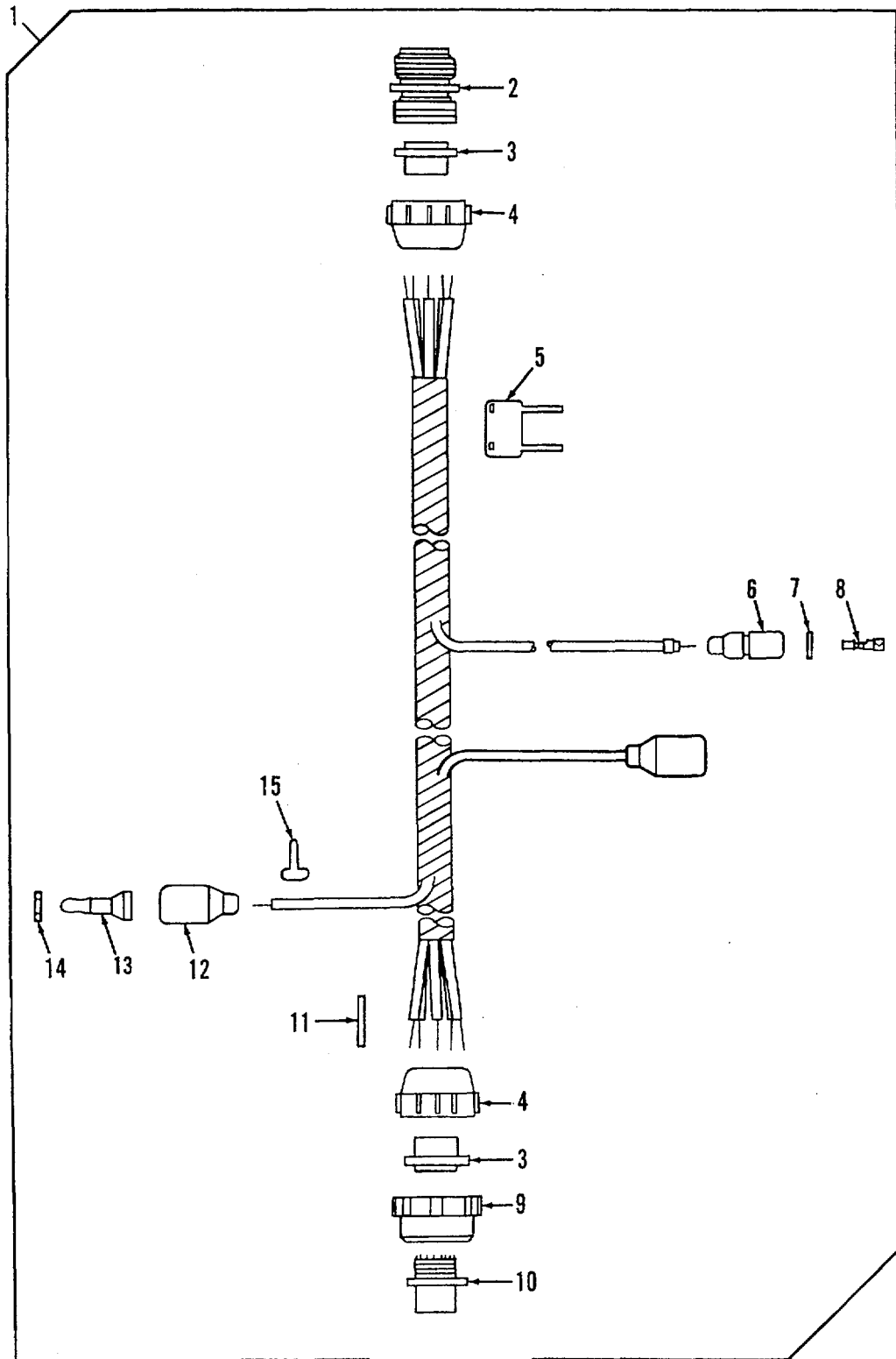

Figure 141. Switch Panel to Head lamps and Bulkhead Wiring Harness Assembly

SECTION II

TM 9-2350-256-24P-1

(1) ITEM NO	(2) SMR CODE	(3) CAGEC	(4) PART NUMBER	(5) DESCRIPTION AND USABLE ON CODE (UOC)	(6) QTY
GROUP: 0613					
FIGURE 141. SWITCH PANEL TO HEAD-					
LAMPS AND BULKHEAD					
WIRING HARNESS ASSEMBLY					
1	PAOO	19207	11671568	WIRING HARNESS, BRAN	1
2	PAOZZ	19207	7722354	CONNECTOR,RECEPTACL	1
3	XAOZZ	19207	7722322	•BUSHING,NONMETALLIC	2
4	XAOZZ	19207	7723308	•NUT,BUSHING RETAINE.....	2
5	PAOZZ	81349	M43436-1-3	•BAND,MARKER.....	1
6	PAOZZ	19207	8338569	•SHELL,HEAD LIGHT CI	1
7	PAOZZ	19207	8338570	•WASHER,FLAT	1
8	PAOZZ	19207	8338564	•TERMINAL ASSEMBLY.....	1
9	XAOZZ	19207	8701325	•NUT,SLEEVE.....	1
10	PAOZZ	00447	1603019	•CONNECTOR,PLUG,ELEC.....	1
11	MOOZZ	19207	8724763	•NONMETALLIC ROD MAKE FROM NSN	1
9390-00-180-7289, AS REQUIRED					
12	PAOZZ	19207	8338566	•SHELL,ELECTRICAL CO	2
13	PAOZA	96906	MS27148-2	•CONTACT,ELECTRICAL	2
14	PAOZZ	19207	8338567	•WASHER,SLOTTED	2
15	PAOZZ	81349	M43436-1-1	•BAND,MARKER.....	18

END OF FIGURE

141-1

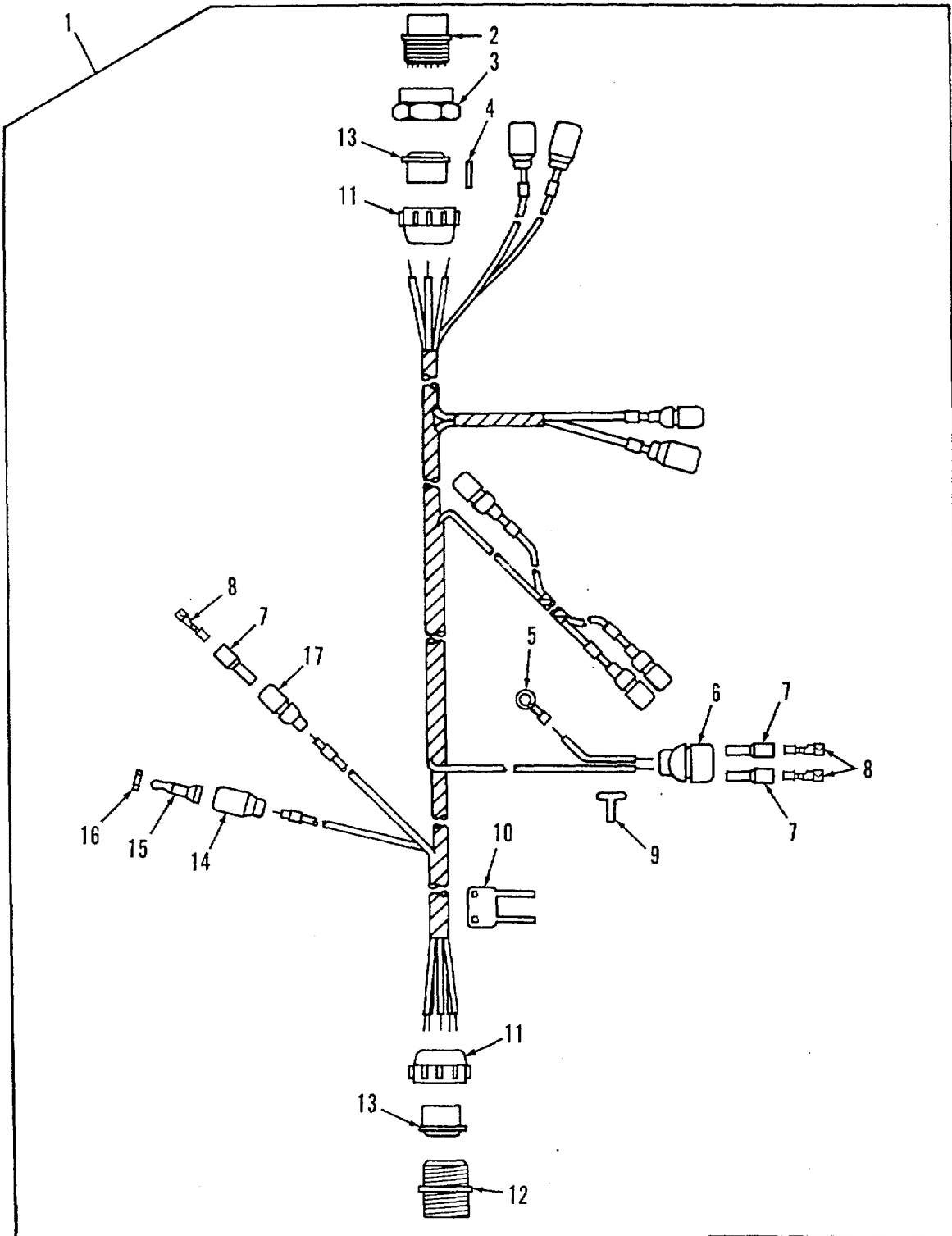

Figure 142. Switch Panel to Park Position Switch to Bulkhead

SECTION II

TM 9-2350-256-24P-1

(1) ITEM NO	(2) SMR CODE	(3) CAGEC	(4) PART NUMBER	(5) DESCRIPTION AND USABLE ON CODE (UOC)	(6) QTY
				GROUP: 0613	
				FIGURE 142. SWITCH PANEL TO NEUTRAL	
				SAFETY SWITCH TO BULK-	
				HEAD	
1	PAOO	19207	11671420	WIRING HARNESS,BRAN	1
2	PAOZZ	77820	10-42622-23P	•CONNECTOR,PLUG, ELEC.....	1
3	XAOZZ	19207	8701325	•NUT,SLEEVE.....	1
4	MOOZZ	19207	8724763	•NONMETALLIC ROD MAKE FROM NSN	1
				9390-00-180-72899 AS REQUIRED	
5	PAOZZ	96906	MS25036-109	•TERMINAL,LUG IC	1
6	PAOZA	96906	MS27145-1	•CONNECTOR,PLUG,ELEC.....	1
7	PAOZZ	19207	8338562	•INSULATOR, BUSHING	7
8	PAOZZ	19207	8338564	•TERMINAL ASSEMBLY.....	7
9	PAOZZ	81349	M43436-1-1	•BAND,MARKERC	22
10	PAOZZ	81349	M43436-1-3	•BAND2MARKERC	1
11	XAOZZ	19207	7723308	•NUT,BUSHING RETAINE.....	2
12	PAOZZ	19207	7722353	•CONNECTOR,RECEPTACL	1
13	XAOZZ	19207	7722322	•BUSHING,NONMETALLIC	2
14	PAOZZ	19207	8338566	•SHELL,ELECTRICAL COI	5
15	PAOZA	96906	MS27148-2	•CONTACT,ELECTRICAL	5
16	PAOZZ	19207	8338567	•WASHER,SLOTTED	5
17	PAOZZ	19207	8338561	SHELL,ELECTRICAL CO	5

END OF FIGURE

142-1

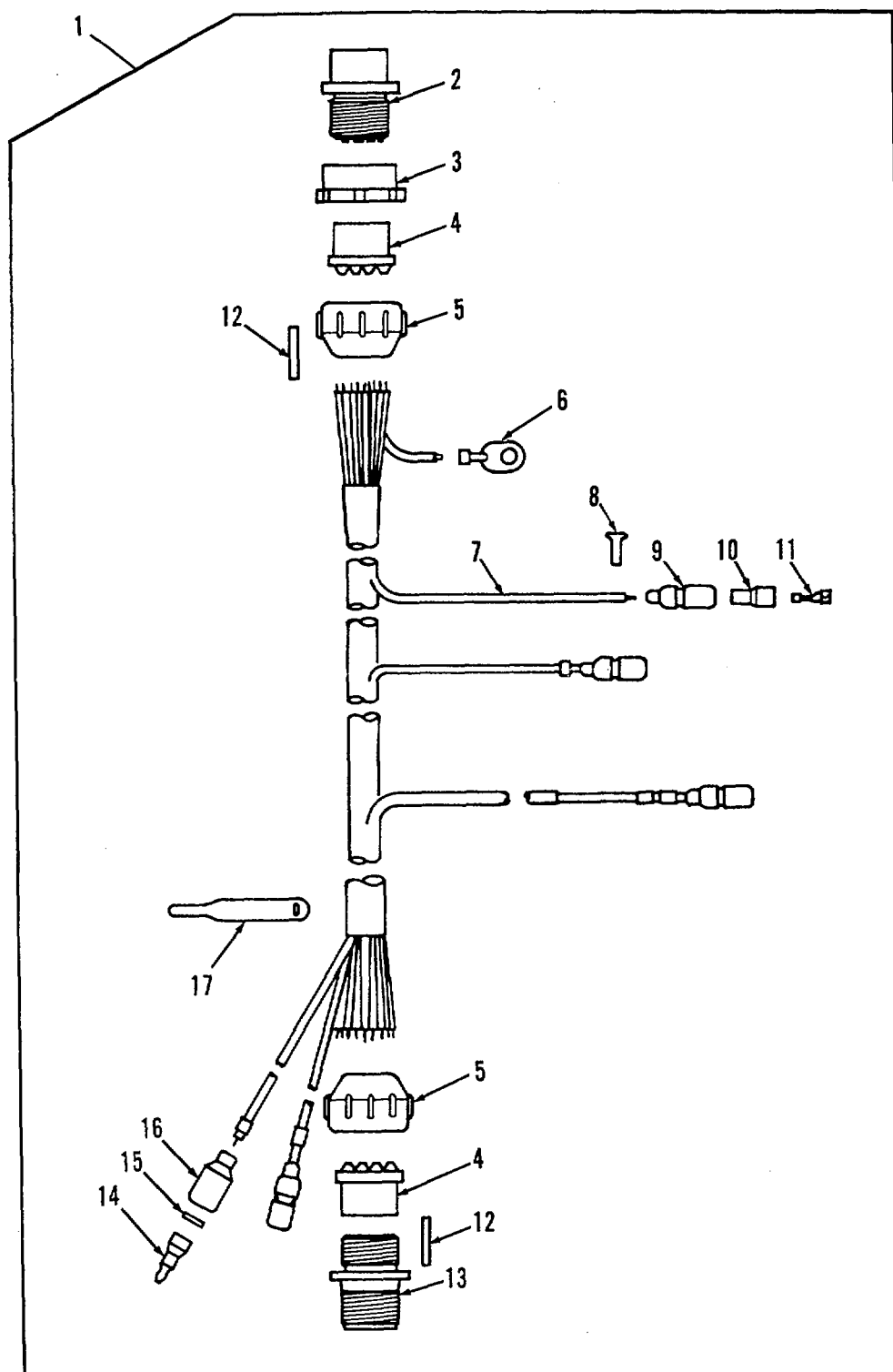

Figure 143. Auxiliary Power Unit Control Box to Foot Dimmer Switch and Bulkhead Wiring Harness Assembly (Dual Voltage Regulator)

SECTION II

TM 9-2350-256-24P-1

(1) ITEM NO	(2) SMR CODE	(3) CAGEC	(4) PART NUMBER	(5) DESCRIPTION AND USABLE ON CODE (UOC)	(6) QTY
				GROUP: 0613	
				FIGURE 143. APU CONTROL BOX TO FOOT	
				DIMMER SWITCH AND BULK-	
				HEAD WIRING HARNESS ASSY	
				(DUAL VOLTAGE REGULATOR)	
1	PAOO	19207	11672466	WIRING HARNESS	1
2	PAOZZ	19207	8724258	•CONNECTOR, PLUG, ELEC.....	1
3	XAOZZ	19207	7716634	•NUT, COUPLING, ELECTR.....	1
4	XAOZZ	19207	7722333	•BUSHING, NONMETALLIC	2
5	XAOZZ	19207	7723309	•NUT, PLAIN, KNURLED.....	2
6	PAOZZ	19207	7056709	•TERMINAL, LUG	1
7	MOOZZ	81349	M13486/1-5	•WIRE, ELECTRICAL MAKE FROM NSN	13
				6145-00-152-6499, AS REQUIRED	
8	PAOZZ	81349	M43436/1-1	•BAND, MARKER.....	25
9	PAOZZ	19207	8338561	•SHELL, ELECTRICAL CO	4
10	PAOZZ	19207	8338562	•INSULATOR, BUS HING	4
11	PAOZZ	19207	8338564	•TERMINAL ASSEMBLY.....	4
12	MOOZZ	19207	8724763	•NONMETALLIC ROD MAKE FROM NSN	2
				9390-00-180-7289, AS REQUIRED	
13	PAOZZ	19207	7716793	•CONNECTOR, RECEPTACL	1
14	PAOZA	96906	MS27148-2	•CONTACT, ELECTRICAL	1
15	PAOZZ	19207	8338567	•WASHER, SLOTTED	1
16	PAOZZ	19207	8338566	•SHELL, ELECTRICAL CO	1
17	XDOZZ	19207	7392224	•MARKER, CONDUIT	1

END OF FIGURE

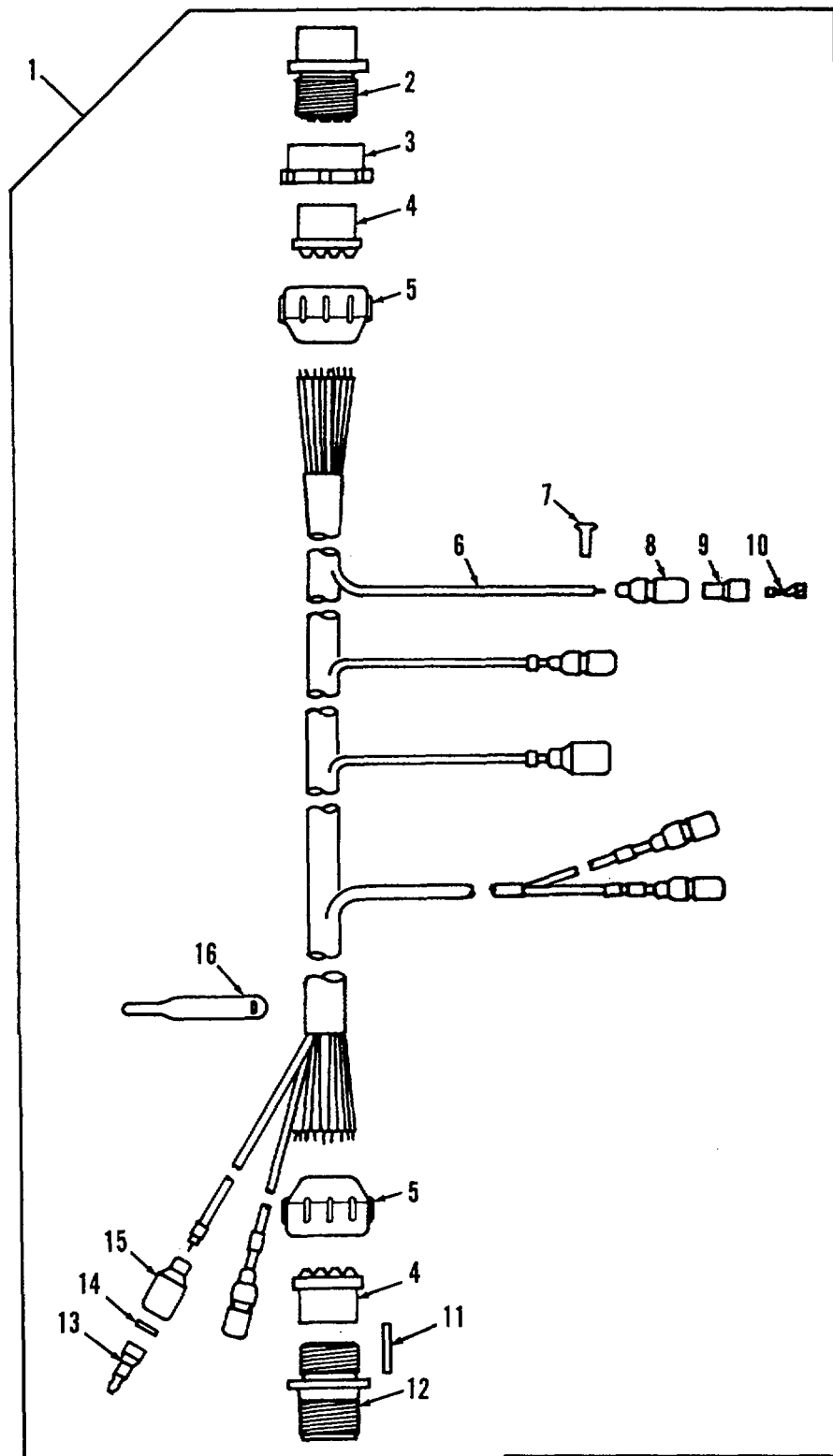

Figure 144. APU Control Box to Foot Dimmer Switch and Bulkhead Wiring Harness Assembly (Single Voltage Regulator)

SECTION II

TM 9-2350-256-24P-1

(1) ITEM NO	(2) SMR CODE	(3) CAGEC	(4) PART NUMBER	(5) DESCRIPTION AND USABLE ON CODE (UOC)	(6) QTY
				GROUP: 0613	
				FIGURE 144. APU CONTROL BOX TO FOOT	
				DIMMER SWITCH AND BULK-	
				HEAD WIRING HARNESS ASSY	
				(SINGLE VOLTAGE REG)	
1	PAOOO	19207	11671799	WIRING HARNESS,BRAN	1
2	PAOZZ	19207	8724258	•CONNECTOR,PLUG,ELEC.....	1
3	XAOZZ	19207	7716634	•NUT,COUPLING,ELECTR.....	1
4	XAOZZ	19207	7722333	•BUSHING, NONMETALLIC	2
5	XAOZZ	19207	7723309	•NUT,PLAIN,KNURLED	2
6	MOOZZ	81349	M13486/1-5	•WIRE,ELECTRICAL MAKE FROM NSN.....	13
				6145-00-152-6499, AS REQUIRED	
7	PAOZZ	81349	M43436/1-1	•BAND,MARKER.....	1
8	PAOZZ	19207	8338561	•SHELL, ELECTRICAL CO	5
9	PAOZZ	19207	8338562	•INSULATOR,BUSHING	5
10	PAOZZ	19207	8338564	•TERMINAL ASSEMBLY.....	5
11	MOOZZ	19207	8724763	•NONMETALLIC ROD MAKE FROM NSN	1
				9390-00-180-7289, AS REQUIRED.-.....	
12	PAOZZ	19207	7716793	•CONNECTOR,RECEPTACL	1
13	PAJZA	96906	MS27148-2	•CONTACT,ELECTRICAL CO	2
14	PAOZZ	19207	8338567	•WASHER,S LOTTED	2
15	PAOZZ	19207	8338566	•SHELL,ELECTRICAL CO	2
16	XDOZZ	19207	7392224	•MARKER,CONDUIT	1

END OF FIGURE

144-1

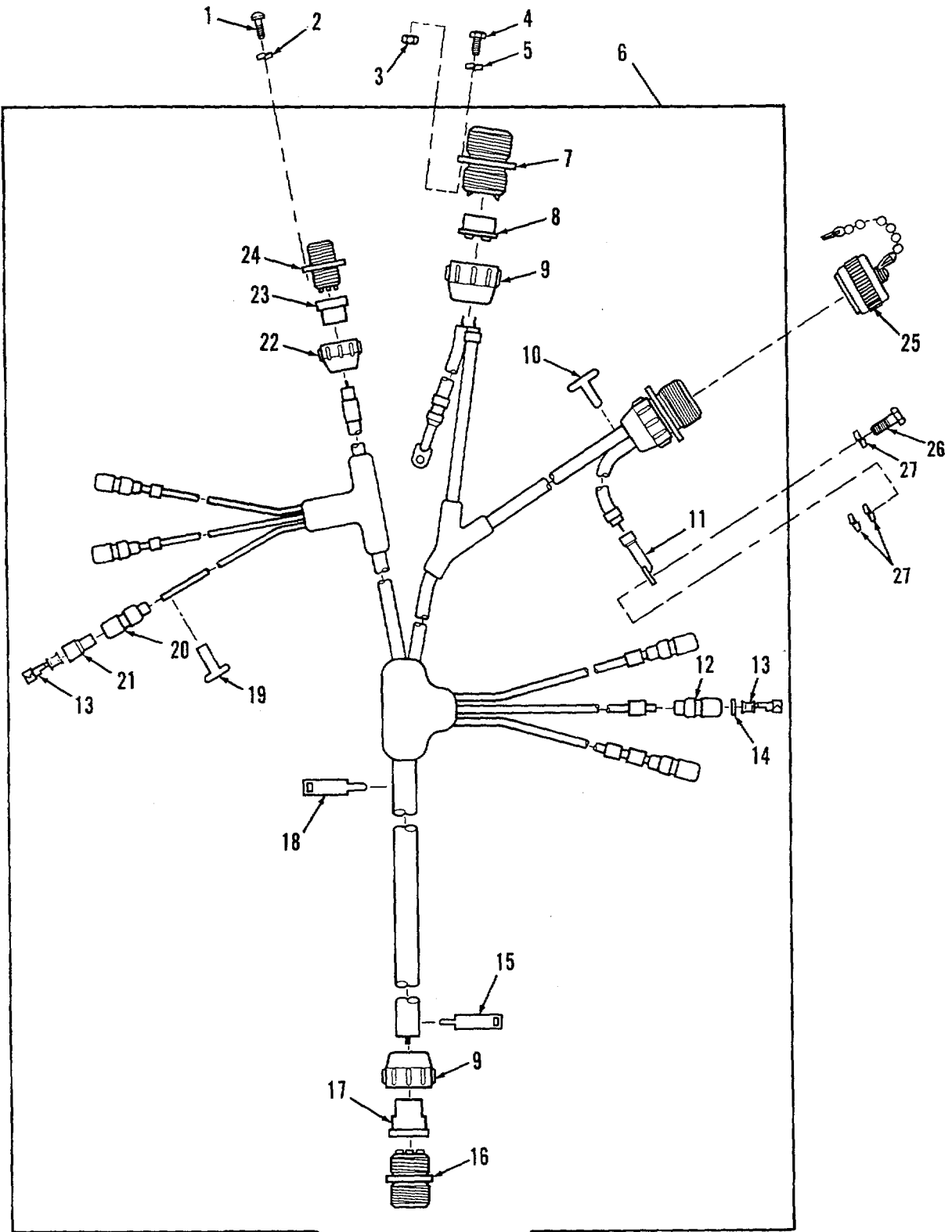

Figure 145. Switch Panel, Radio and Bilge Pump to Bulkhead Wiring Harness Assembly

SECTION II

TM 9-2350-256-24P-1

(1) ITEM NO	(2) SMR CODE	(3) CAGEC	(4) PART NUMBER	(5) DESCRIPTION AND USABLE ON CODE (UOC)	(6) QTY
				GROUP; 0613	
				FIGURE 145. SWITCH PANEL, RADIO AND	
				BILGE PUMP TO BULKHEAD	
				WIRING HARNESS ASSEMBLY	
1	PAOZZ	96906	MS35207-227	SCREW,MACHINE	4
2	PAOZZ	96906	MS35333-37	WASHER, LOCK.....	4
3	PAOZZ	96906	M535649-282	NUT,PLAIN, HEXAGON	8
4	PAOZZ	96906	MS35265-46	SCREW,MACHINEC.....	8
5	PAOZZ	96906	MS35338-42	WASHER, LOCK.....	8
6	PAOOD	19207	11671798	WIRING HARNESS,BRAN	1
7	PAOZA	19207	7722352	•CONNECTOR,RECEPTACL	2
8	XAOZZ	19207	7524564	•GROMMET,NONMETALLIC.....	2
9	XAOZZ	19207	7723308	•NUT,BUSHING RETAINE.....	3
10	PAOZZ	81349	M43436/1-2	•BAND,MARKERC	5
11	PAOZZ	19207	7056713	•TERMINAL,LUG	2
12	PAOZZ	19207	8338569	•SHELL,HEAD LIGHT CI	1
13	PAOZZ	19207	8338564	•TERMINAL ASSEMBLYC.....	6
14	PAOZZ	19207	8338570	•WASH ER,FLATT	1
15	PAOZZ	81349	M43436/1-3	•BAND, MARKER.....	1
16	PAOZZ	77820	60-42022-75	•CONNECTOR,RECEPTACL	1
17	XAOZZ	19207	8376776	•BUSHING, NONMETALLICC	1
18	XDOZZ	19207	7392224	•MARKER, CONDUIT	1
19	PAOZZ	96906	MS39020-1	•BAND,MARKER.....	7
20	PAOZZ	19207	8338561	•SHELL,ELECTRICAL COC	5
21	PAOZZ	19207	833B562	•INSULATOR,BUSHING	5
22	XAOZZ	19204	7723307	•NUT, BUSHING RETAINEC	1
23	XAOZZ	19204	7527630	•BUMPER,NONMETALLIC	1
24	PAOZA	18876	7722347	•CONNECTOR,RECEPTACL	1
25	PAOZZ	19207	7261674	COVER,ELECTRICAL CO	2
26	PAOZZ	96906	MS51849-85	SCREW,MACHINE	1
27	PAOZZ	96906	MS35335-33	WASHER,LOCK CC	3

END OF FIGURE

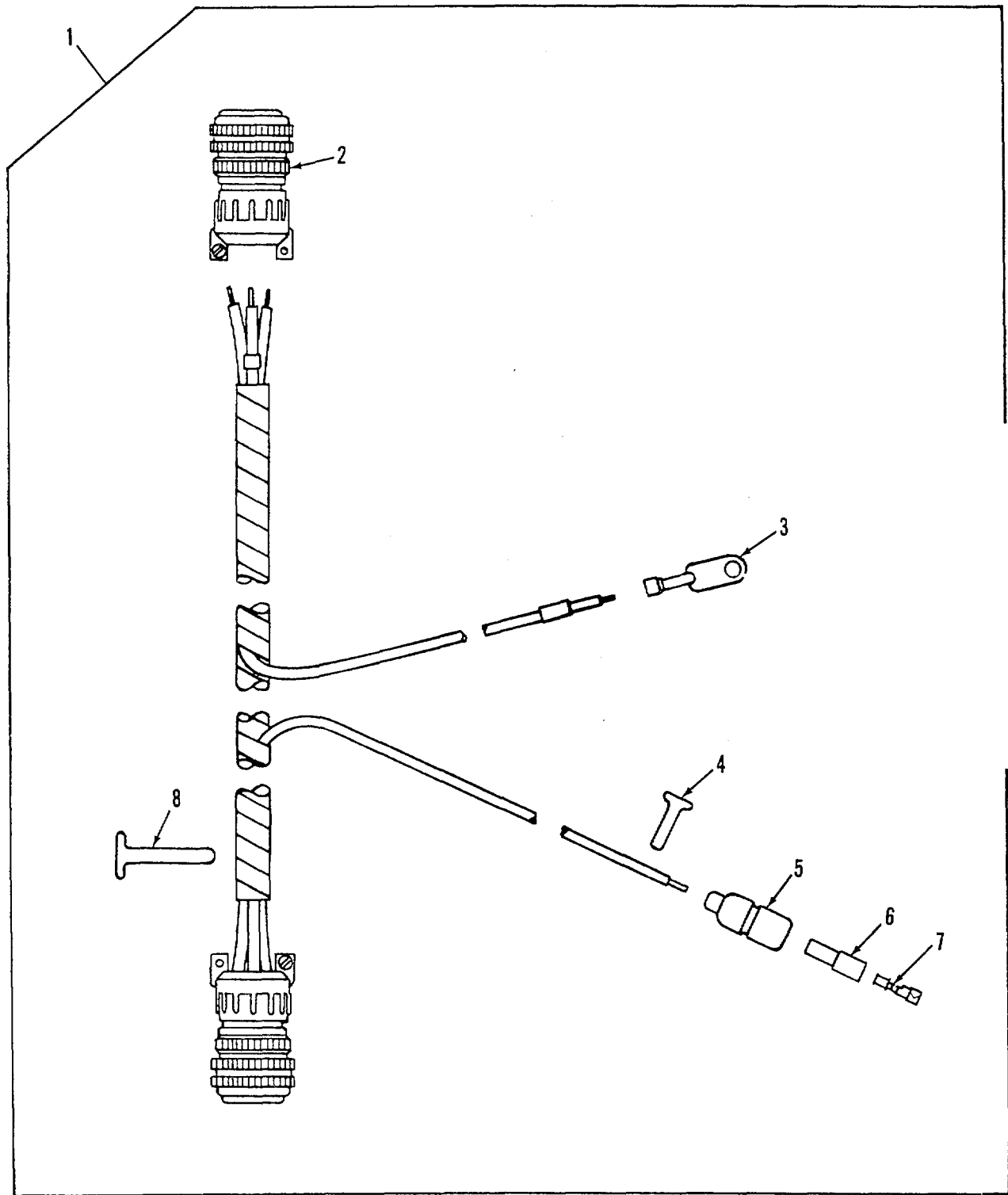

Figure 146. Heater Control Box to Heater Wiring Harness Assembly

SECTION II

TM 9-2350-256-24P-1

(1) ITEM NO	(2) SMR CODE	(3) CAGEC	(4) PART NUMBER	(5) DESCRIPTION AND USABLE ON CODE (UOC)	(6) QTY
GROUP: 0613					
FIGURE 146. HEATER CONTROL BOX TO					
HEATER WIRING HARNESS					
ASSEMBLY					
1	PAO00	19207	11671353	WIRING HARNESS*BRAN	1
2	XAOZZ	96906	MS3456WI8-11S	•CONNECTOR,PLUG,ELEC.....	2
3	PAOZZ	19207	7056709	•TERMINAL,LUG	1
4	PAOZZ	81349	M43436/1-1	•BAND,MARKER.....	12
5	PAOZZ	19207	8338561	•SHELL,ELECTRICAL CO	1
6	PAOZZ	19207	8338562	•INSULATOR9,USHING	1
7	PAOZZ	19207	8338564	•TERMINAL ASSEMBLY.....	1
8	PAOZZ	81349	M43436/1-3	•BAND,MARKER.....	1

END OF FIGURE

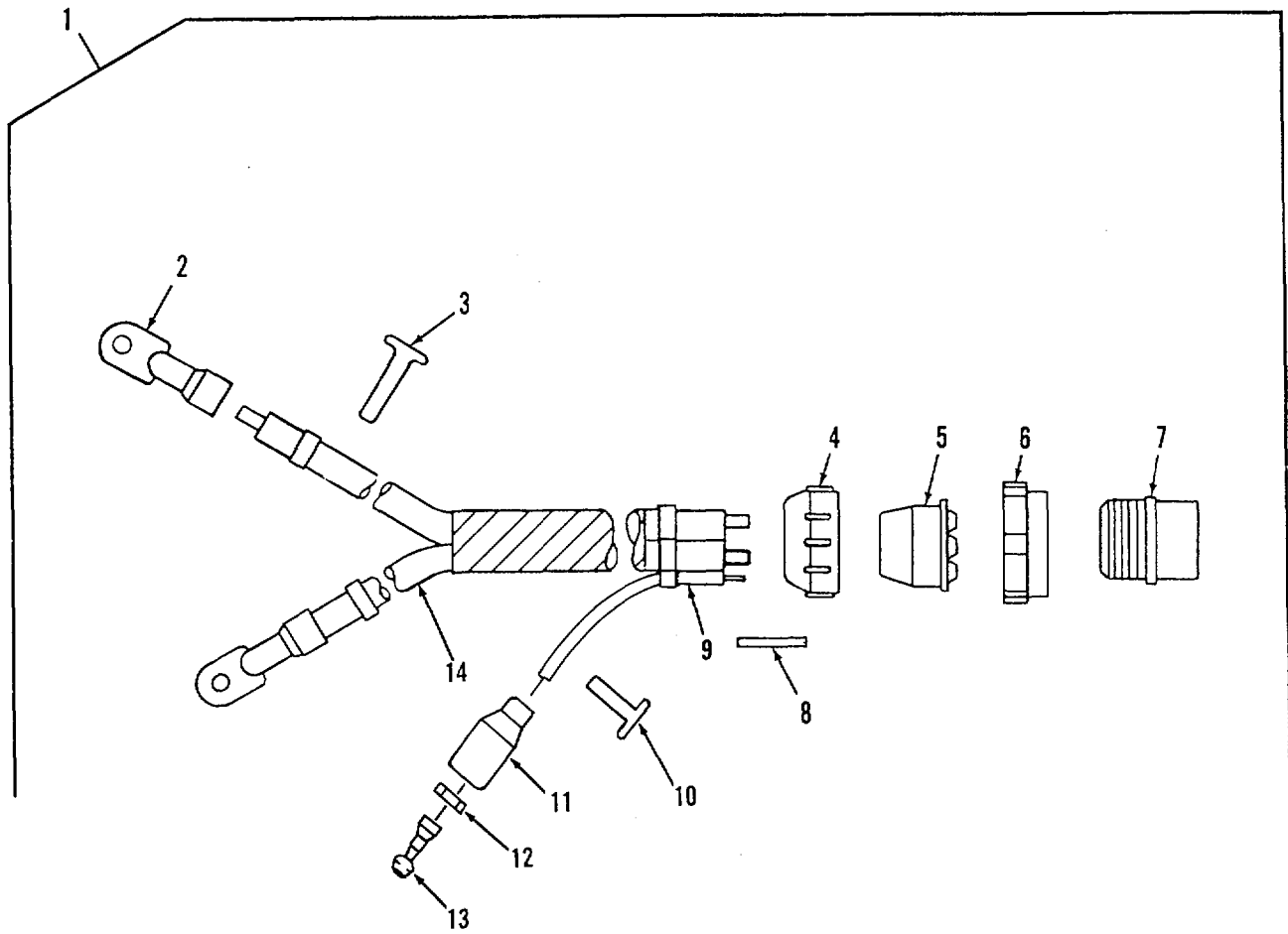

Figure 147. Engine Disconnect Ground Lead Assembly

SECTION II

TM 9-2350-256-24P-1

(1) ITEM NO	(2) SMR CODE	(3) CAGEC	(4) PART NUMBER	(5) DESCRIPTION AND USABLE ON CODE (UOC)	(6) QTY
				GROUP: 0613	
				FIGURE 147. ENGINE DISCONNECT	
				GROUND LEAD ASSEMBLY	
1	A000	19207	12322589	LEAD ASSEMBLY.....	1
2	PAOZZ	96906	MS25036-133	•TERMINAL,LUG	2
3	PAOZZ	81349	M43436/1-3	•BAND,MARKER.....	5
4	PAOZZ	19207	7388355	•NUT,BUSHING RETAINE.....	1
5	PAOZZ	19207	7388356	•BUSHING*NONMETALLIC.....	1
6	PAOZZ	19207	8701249	•NUT,PLAIN,ROUND	1
7	PAOZZ	19207	8724403	•CONNECTOR,PLUG,ELEC.....	1
8	MOOZZ	19207	8724763	•NONMETALLIC ROD MAKE FROM NSN	1
				9390-00-180-7289, AS REQUIRED	
9	MOOZZ	81349	M13486/1-5	•WIRE,ELECTRICAL MAKE FROM NSN.....	1
				6145-00-152-6499, 8 INCHES	
10	PAOZZ	81349	M43436/1-1	•BAND,MARKER.....	2
11	PAOZZ	19207	8338566	•SHELL,ELECTRICAL CO	1
12	PAOZZ	19207	8338567	•WASHER ,SLOTTED	1
13	PAOZA	96906	MS27148-2	•CONTACT,ELECTRICAL	1
14	MOOZZ	81349	M13486/1-14	•WIRE,ELECTRICAL MAKE FROM NSN	2
				6145-00-705-6674, 50 INCHES	

END OF FIGURE

147-1

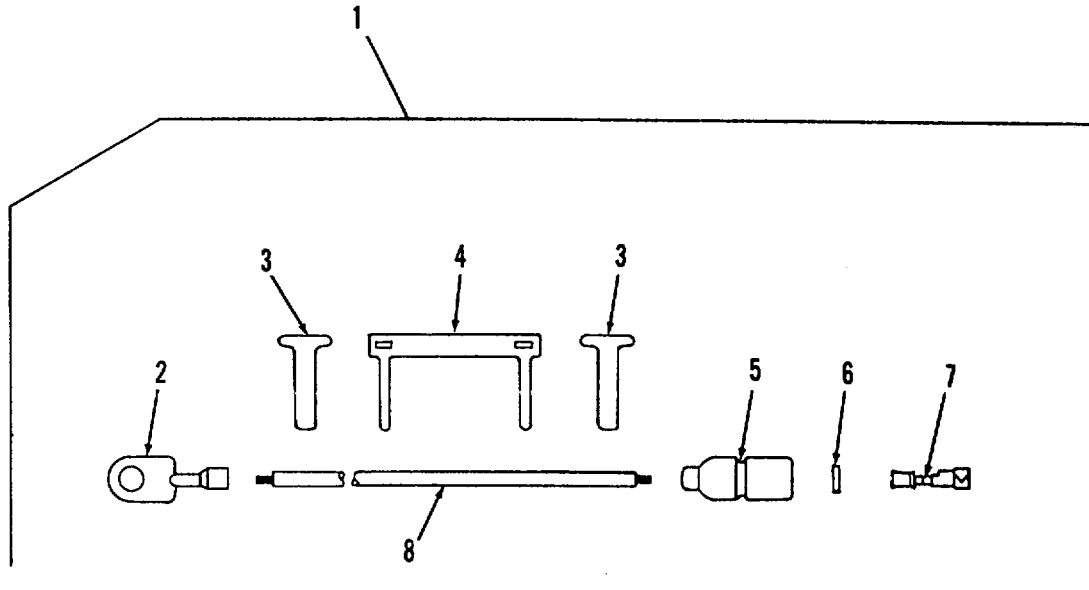

Figure 148. Battery to Circuit Breaker Lead Assembly

SECTION II

TM 9-2350-256-24P-1

(1) ITEM NO	(2) SMR CODE	(3) CAGEC	(4) PART NUMBER	(5) DESCRIPTION AND USABLE ON CODE (UOC)	(6) QTY
GROUP: 0613					
FIGURE 148. BATTERY TO CIRCUIT					
BREAKER LEAD ASSEMBLY					
1	ADODO	19207	11671811	LEAD ASSEMBLY.....	1
2	PAOZZ	96906	MS25036-114	•TERMINAL,LUG	1
3	PAOZZ	81349	M43436/1-1	•BAND, MARKER.....	2
4	PAOZZ	83194	1628	•BAND, MARKER.....	1
5	PAOZZ	19207	8338569	•SHELL,HEAD LIGHT CI	1
6	PAOZZ	19207	8338570	•WASHER,FLAT	1
7	PAOZZ	19207	8338564	•TERMINAL ASSEMBLY.....	1
8	MOOZZ	81349	M13486/1-7	•WIRE,ELECTRICAL MAKE FROM NSN.....	1
6145-00-705-6678, 20 INCHES					

END OF FIGURE

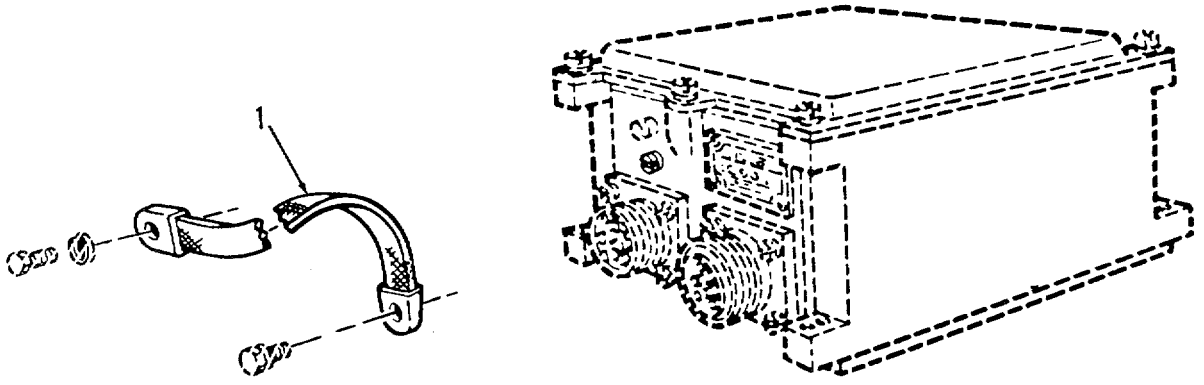

Figure 149. Ground Strap, Generator Control Box (Single Voltage Regulator)

SECTION II

TM 9-2350-256-24P-1

(1) ITEM NO	(2) SMR CODE	(3) CAGEC	(4) PART NUMBER	(5) DESCRIPTION AND USABLE ON CODE (UOC)	(6) QTY
1	PAOZZ	19207	10866944	GROUP: 0613 FIGURE 149. GROUND STRAP, GENERATOR CONTROL BOX (SINGLE VOLTAGE REGULATOR) LEAD,ELECTRICAL.....	1
				END OF FIGURE	

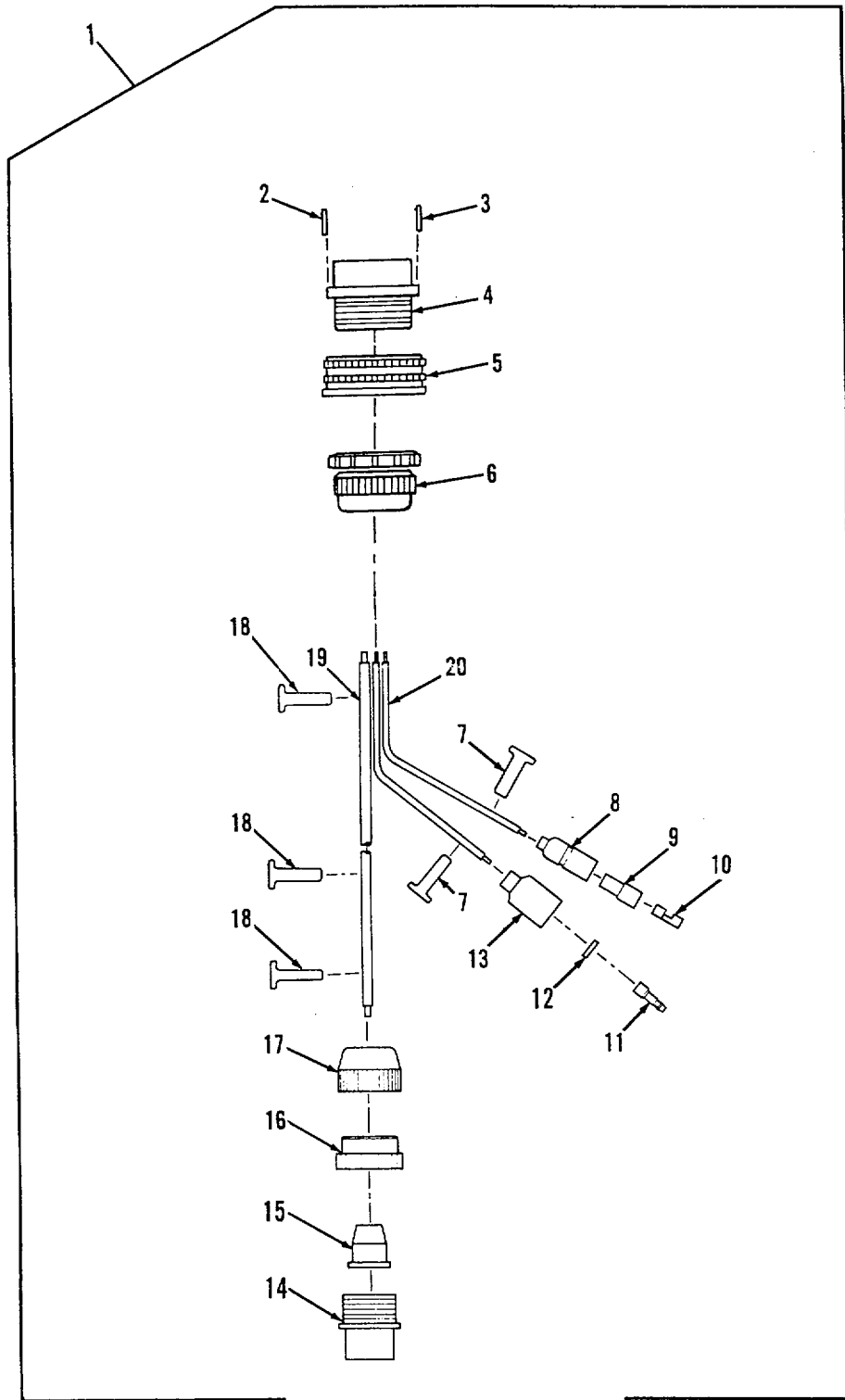

Figure 150. Main Engine Voltage Regulator to Engine Disconnect Wiring Harness Assembly (Dual Voltage Regulator)

SECTION II

TM 9-2350-256-24P-1

(1) ITEM NO	(2) SMR CODE	(3) CAGEC	(4) PART NUMBER	(5) DESCRIPTION AND USABLE ON CODE (UOC)	(6) QTY
				GROUP: 0613	
				FIGURE 150. MAIN ENGINE VOLTAGE REG- ULATOR TO ENGINE DISCON- NECT WIRING HARNESS ASSEMBLY (DUAL VOLTAGE REGULATOR)	
1	PAOOO	19207	11672415	WIRING HARNESS	1
2	MOOZZ	19207	8724763	•NONMETALLIC ROD MAKE FROM NSN	1
3	MOOZZ	19207	8724769-AR	9390-00-180-7289, AS REQUIRED	
				•NONMETALLIC,ROD MAKE FROM NSN	1
				9390-00-464-4756, AS REQUIRED	
4	PAOZZ	19207	8724405	•CONNECTGR,PLUG,ELEC.....	1
5	XAOZZ	19204	7971728	•CNUT ,CDUPLING,ELECTR	1
6	XAOZZ	19207	8724263	•CLAMP ASSY,CABLE	1
7	PAOZZ	81349	M43436/1-1	•BAND,MARKECR	2
8	PAOZZ	19207	8338561	•SHELL,ELECTRICAL CO	1
9	PAOZZ	19207	8338562	•INSULATOR, BUSHING	1
10	PAOZZ	19207	8338564	•TERMINAL ASSEMBLY.....	1
11	PAOZA	96906	MS27148-2	•CONTACT,ELECTRICAL	1
12	PAOZZ	19207	8338567	•WASHER,SLOTTED	1
13	PAOZZ	19207	8338566	•SHELL,ELECTRICAL CO	1
14	PAOZZ	77820	10-42622-7P	•CONNECTOR,PLUG,ELEC.....	1
15	XAOZZ	19207	8376776	•BUSHING,NONMETALLIC	1
16	XAOZZ	19207	8701325	•NUT,SLEEVE.....	1
17	XAOZZ	19207	7723308	•NUT,BUSHING RETAINE.....	1
18	PAOZZ	81349	M43436/1-3	•BAND,MARKER.....	3
19	MOOZZ	81349	M13486/1-14	•WIRE,ELECTRICAL MAKE FROM NSN	1
				6145-00-705-6674, 94 INCHES	
20	MOOZZ	81349	M13486/1-5	•WIRE,ELECTRICAL MAKE FROM NSN	2
				6145-00-152-6499, 10 INCHES	

END OF FIGURE

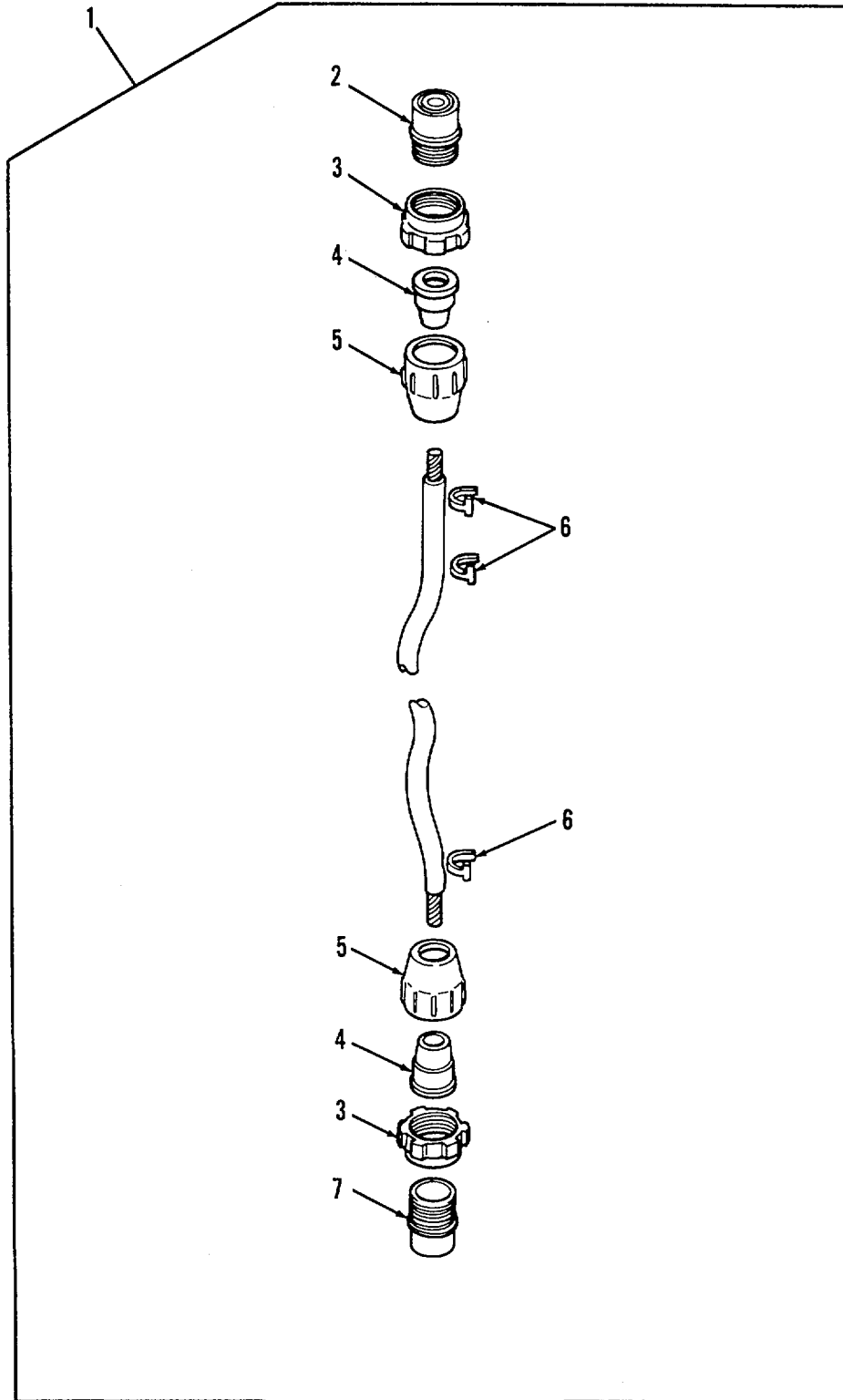

Figure 151. Engine Disconnect to Main Engine Armature Relay Electrical Lead (Single Voltage Regulator)

SECTION II

TM 9-2350-256-24P-1

(1) ITEM NO	(2) SMR CODE	(3) CAGEC	(4) PART NUMBER	(5) DESCRIPTION AND USABLE ON CODE (UOC)	(6) QTY
				GROUP: 0613 FIGURE 151. ENGINE DISCONNECT TO MAIN ENGINE ARMATURE RELAY ELECTRICAL LEAD (SINGLE VOLTAGE REG)	
1	PAOOO	19207	11671362	CABLE ASSEMBLY,SPEC.....	1
2	PAOZZ	77820	10-42622-7P	•CONNECTOR,PLUG,ELEC.....	1
3	XAOZZ	19207	8701325	•NUT,SLEEVE.....	2
4	XAOZZ	19207	8376776	•BUSHING,NONMETALLIC.....	2
5	XAOZZ	19207	7723308	•NUT,BUSHING RETAINE.....	2
6	PAOZZ	81349	M43436-1-3	•BAND,MARKER.....	3
7	PAOZA	77820	10-42622-7S	•CONNECTOR, PLUG,ELEC.....	1

END OF FIGURE

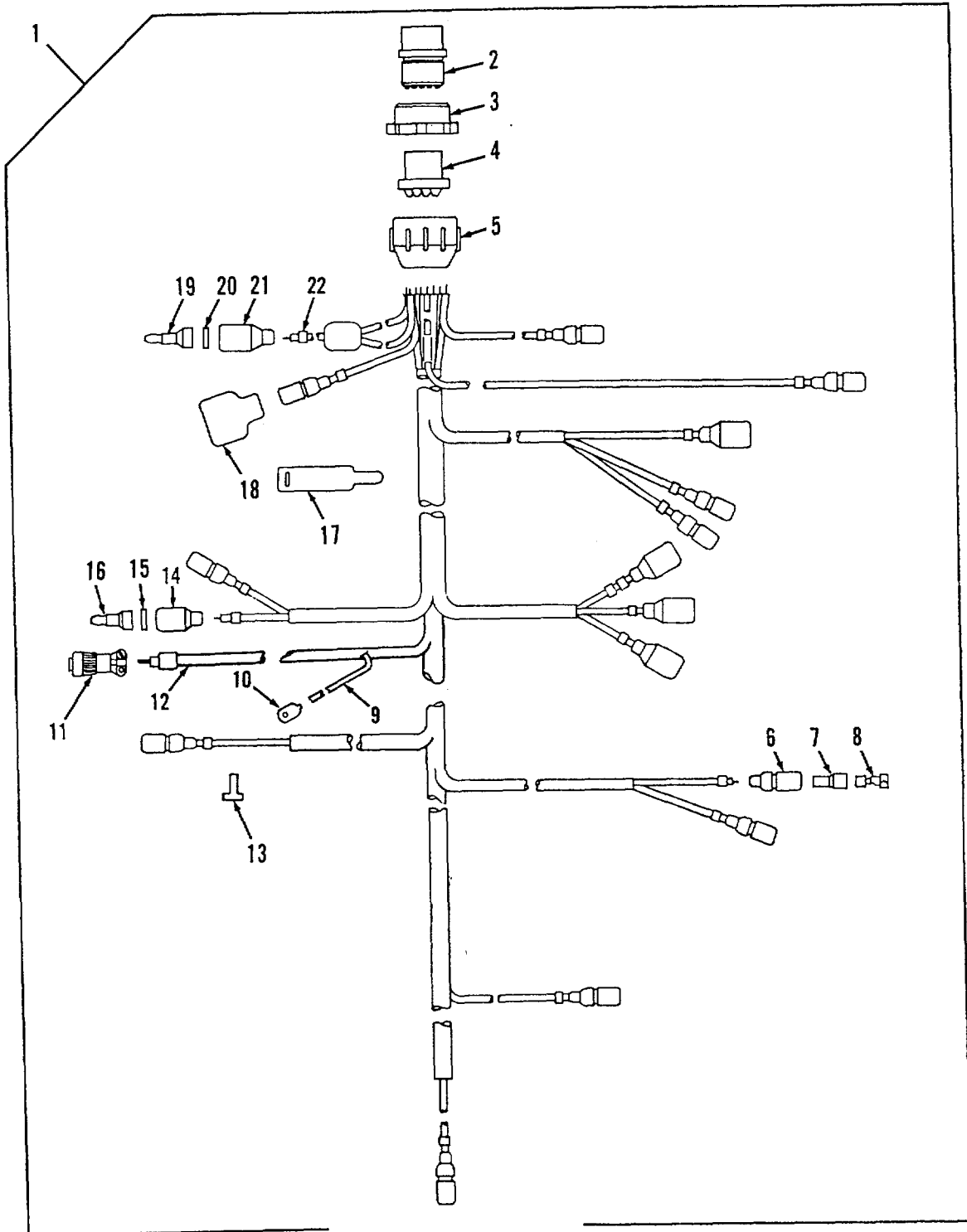

Figure 152. Switch Panel to Gage Panel and Miscellaneous Switches Wiring Harness Assembly (Passive Night Viewer) (Dual Voltage Regulator)

SECTION II

TM 9-2350-256-24P-1

(1) ITEM NO	(2) SMR CODE	(3) CAGEC	(4) PART NUMBER	(5) DESCRIPTION AND USABLE ON CODE (UOC)	(6) QTY
				GROUP: 0613	
				FIGURE 152. SWITCH PANEL TO GAGE	
				PANEL AND MISCELLANEOUS	
				SWITCHES WIRING HARNESS	
				ASSEMBLY (PASSIVE NIGHT	
				VIEWER) (DUAL VOLTAGE	
				REGULATOR)	
1	PAODO	19207	12322547	WIRING HARNESS,BRAN	1
2	PAOZZ	19207	8724257	•CONNECTOR ,PLUG,ELEC.....	1
3	XAOZZ	19207	7716634	•NUT,COUPLING,ELECTR.C	1
4	XAOZZ	19207	7722333	•BUSHING, NONMETALLIC	1
5	XAOZZ	19207	7723309	•NUT,PLAIN ,KNURLED.....	1
6	PAOZZ	19207	8338561	•SHELL,ELECTRICAL CO	11
7	PAOZZ	19207	8338562	•INSULATOR,BUSHING	11
8	PAOZZ	19207	8338564	•TERMINAL ASSEMBLY.....	11
9	MOOZZ	31349	M13486/1-5	•WIRE,ELECTRICAL MAKE FROM NSN	22
				6145-00-152-6499, AS REQUIRED	
10	PAOZZ	19207	7056709	•TERMINAL,LUG	1
11	PAOZZ	96906	MS3476WB-33S	•CONNECTOR,PLUG,ELEC.....	1
12	MOOZZ	81349	M5086/1-20-0	•WIRE,ELECTRICAL MAKE FROM NSN	1
				6145-00-177-4583, AS REQUIRED	
13	PAOZZ	81349	M43436/1-1	•BAND ,MARKER.....	30
14	PAOZZ	19207	8338566	•SHELL,ELECTRICAL CO	5
15	PAOZZ	19207	8338567	•WASHER,SLOTTED	5
16	PAOZA	96906	MS27148-2	•CONTACT,ELECTRICAL	5
17	PAOZZ	81349	M43436/1-3	•BAND,MARKER.....	1
18	PAOZA	96906	MS27147-1	•ADAPTER,CONNECTOR.....	1
19	PAOZA	96906	MS27148-1	•CONTACT,ELECTRICAL	1
20	PAOZZ	19207	8338573	•WASH ER,SLOTTED	1
21	PAOZZ	19207	8338572	•SHELL,ELECTRICAL CO	1
22	MOOZZ	81349	M13486/1-7	•WIRE,ELECTRICAL MAKE FROM NSN	1
				6145-00-705-6673, AS REQUIRED	

END OF FIGURE

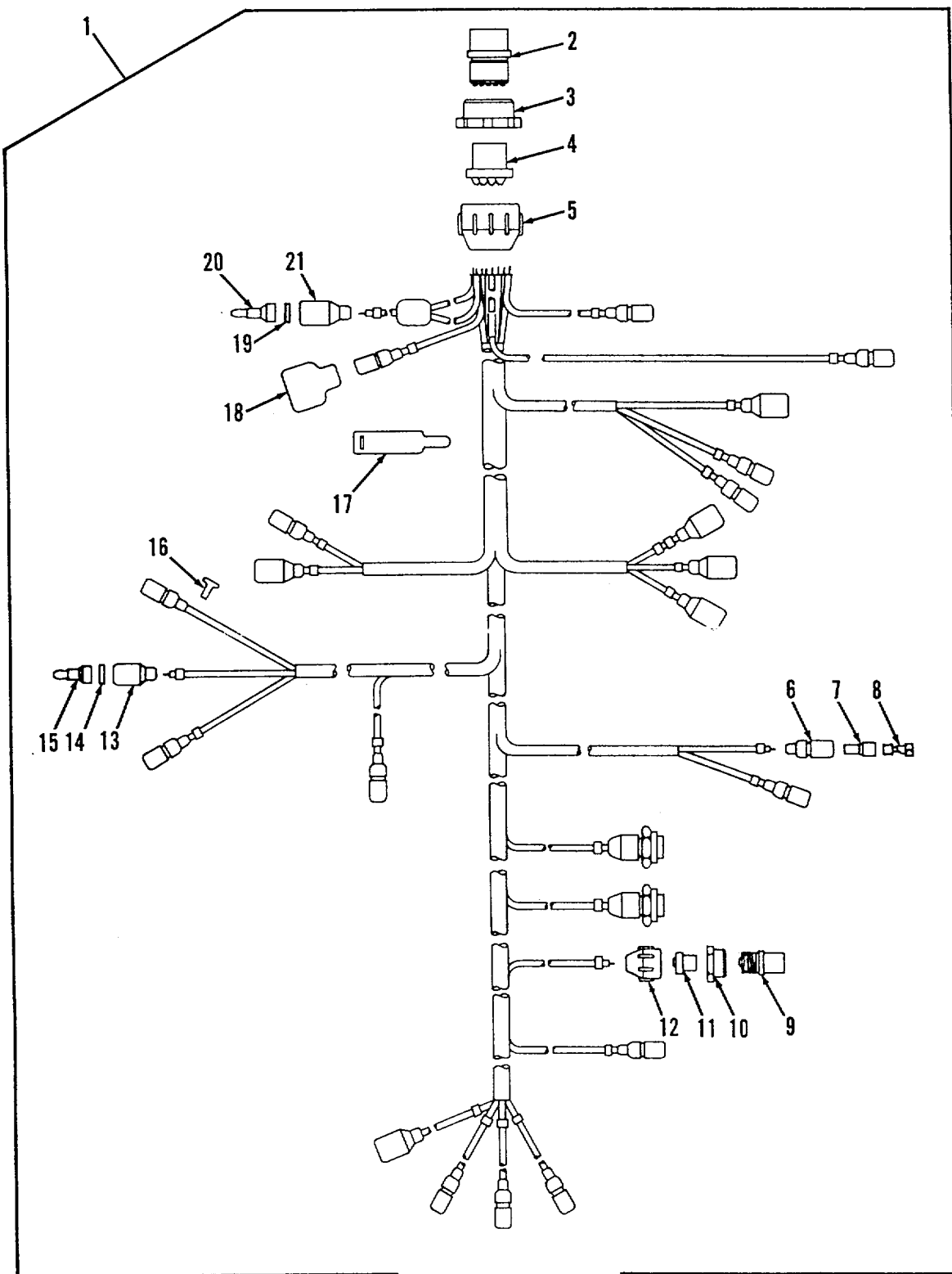

Figure 153. Switch Panel to Gage Panel and Miscellaneous 5witchnes wiring Harness Assembly (Infrared Night Viewer) (Single Voltage Regulator)

SECTION II

TM 9-2350-256-24P-1

(1) ITEM NO	(2) SMR CODE	(3) CAGEC	(4) PART NUMBER	(5) DESCRIPTION AND USABLE ON CODE (UOC)	(6) QTY
				GROUP: 0613	
				FIGURE 153. SWITCH PANEL TO GAGE	
				PANEL AND MISCELLANEOUS	
				SWITCHES WIRING HARNESS	
				ASSEMBLY (INFRARED NIGHT	
				VIEWER) (SINGLE VOLTAGE	
				REGULATOR)	
1	PAOOO	19207	11671795•	WIRING HARNESS,BRAN	1
2	PAOZZ	19207	8724257	•CONNECTOR*PLUG,ELEC	1
3	XAOZZ	19207	7716634	•NUT,COUPLING,ELECTRC	1
4	XAOZZ	19207	7722333	•BUSHING,NONMETALLIC	1
5	XAOZZ	19207	7723309	•NUT,PLAIN,KNURLED	1
6	PAOZZ	19207	8338561	•SHELL,ELECTRICAL	15
7	PAOZZ	19207	8338562	•INSULATOR, BUSHING	15
8	PAOZZ	19207	8338564	•TERMINAL ASSEMBLY.....	15
9	PAOZZ	19207	8724199	•CONNECTORIPLUG,ELEC.....	3
10	XAOZZ	77820	10-40457-125	•NUT,COUPLING,ELECTR.....	3
11	XAOZZ	19207	7722343	•BUSHING,NONMETALLIC	3
12	XAOZZ	19207	7723306	•NUT,BUSHING RETAINE.....	3
13	PAOZZ	19207	8338566	•SHELL,ELECTRICAL	7
14	PAOZZ	19207	8338567	•WASHER,SLOTTED	7
15	PAOZA	96906	MS27148-2	•CONTACT, ELECTRICAL	7
16	PAOZZ	96906	MS39020-1	•BAND, MARKER.....	38
17	XDOZZ	19207	7392226	•BAND, MARKER.....	1
18	PAOZA	96906	MS27147-1	•ADAPTER, CONNECTOR.....	1
19	PAOZZ	19207	8338573	•WASHER , SLOTTED	1
20	PAOZA	96906	MS27148-1	•CONTACT,ELECTRICAL	1
21	PAOZZ	19207	8338572	•SHELL,ELECTRICAL CO	1

END OF FIGURE

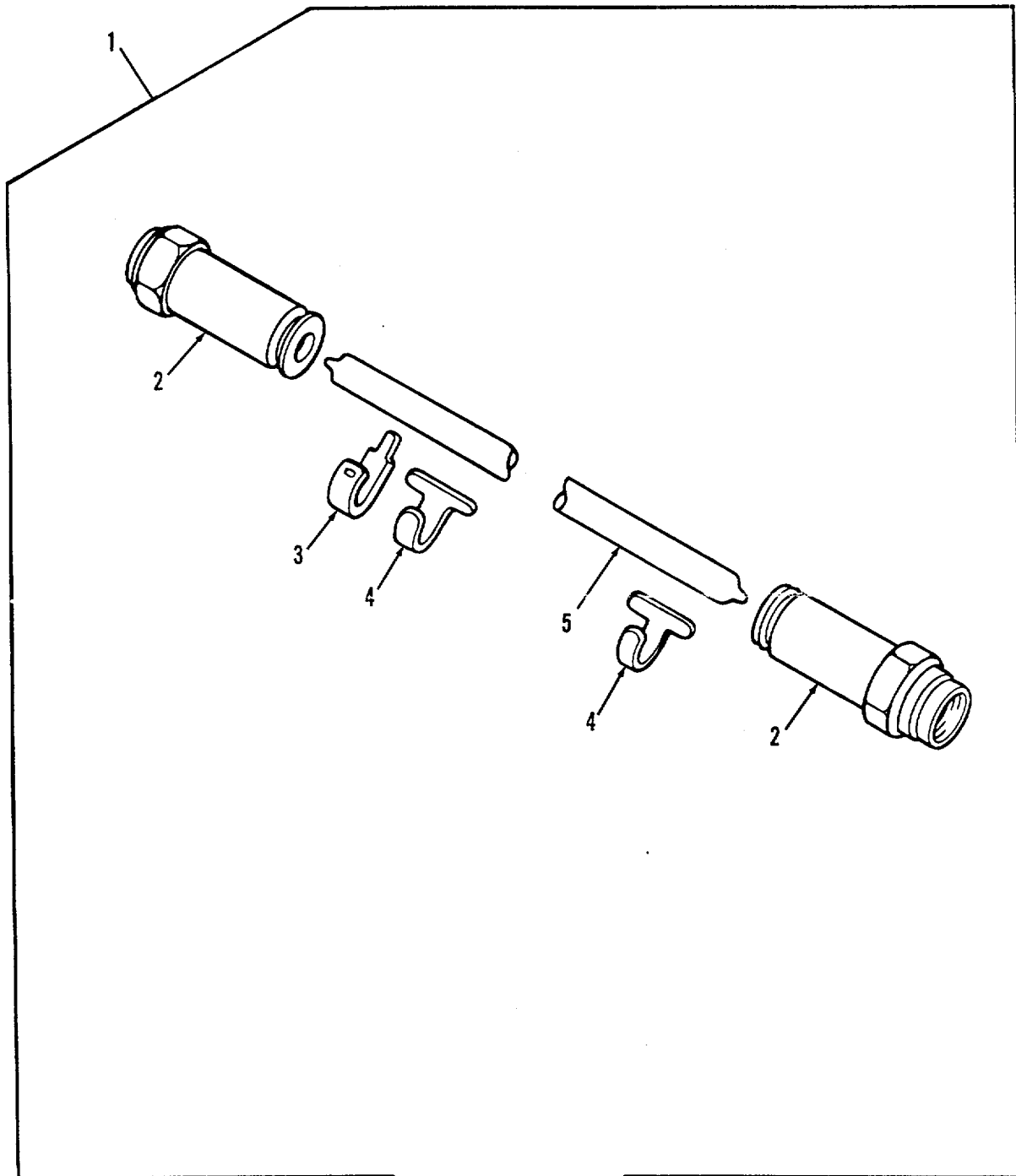

Figure 154. Driver's Powerpack to Infrared Scope Lead Assembly (Infrared Night Viewer)

SECTION II

TM 9-2350-256-24P-1

(1) ITEM NO	(2) SMR CODE	(3) CAGEC	(4) PART NUMBER	(5) DESCRIPTION AND USABLE ON CODE (UOC)	(6) QTY
				GROUP: 0613 FIGURE 154. DRIVERIS POWERPACK TO INFRARED SCOPE LEAD ASSEMBLY (INFRARED NIGHT VIEWER)	
1	AOOOO	19207	10866967	LEAD ASSEMBLY.....	1
2	PAOZZ	19207	7388344	•CONNECTOR BODY,PLUG.....	2
3	PAOZZ	19207	7392223	•BAND,MARKER.....	1
4	PAOZZ	81349	M43436/1-2	•BAND, MARKER.....	2
5	MOOZZ	19204	H005-0813575	•CABLE,RADIO FREQUEN MAKE FROM NSN..... 6145-00-542-6092, AS REQUIRED.....	1
				END OF FIGURE	

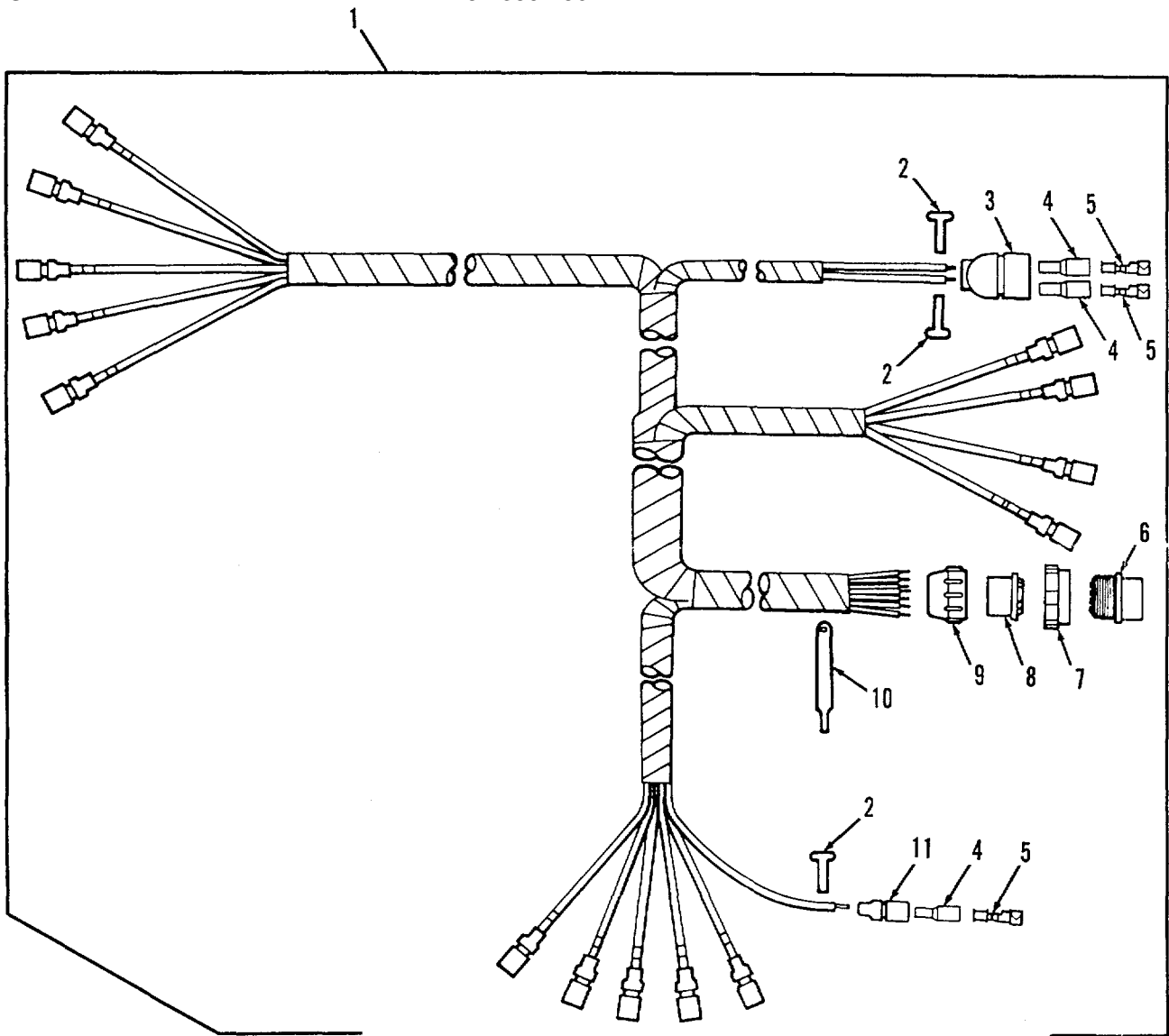

Figure 155. Headlight and Dimmer Switch Wiring Harness Assembly

SECTION II

TM 9-2350-256-24P-1

(1) ITEM NO	(2) SMR CODE	(3) CAGEC	(4) PART NUMBER	(5) DESCRIPTION AND USABLE ON CODE (UOC)	(6) QTY
GROUP: 0613					
FIGURE 155. HEADLIGHT AND DIMMER					
SWITCH WIRING HARNESS					
ASSEMBLY					
1	PAOOO	19207	10866950	WIRING HARNESS,BRAN	1
2	PAOZZ	96906	MS39020-1	•BAND,MARKER.....	27
3	PAOZA	96906	MS27145-1	•SHELL,ELECTRICAL	1
4	PAOZZ	19207	8338562	•INSULATOR,BUSHING	17
5	PAOZZ	19207	8338564	•TERMINAL ASSEMBLY.....	17
6	PAOZZ	00447	1603019	•CONNECTOR, PLUG,ELEC.....	1
7	XAOZZ	19207	8701325	•NUT,SLEEVE.....	1
8	PAOZZ	19207	7722322	•BUSHING,NONMETALLIC	1
9	XAOZZ	19207	7723308	•NUT,BUSHING RETAINE.....	1
10	XDUZZ	19207	7392224	•MARKER,CONDUIT	1
11	PAOZZ	19207	8338561	•SHELL,ELECTRICAL CO	15

END OF FIGURE

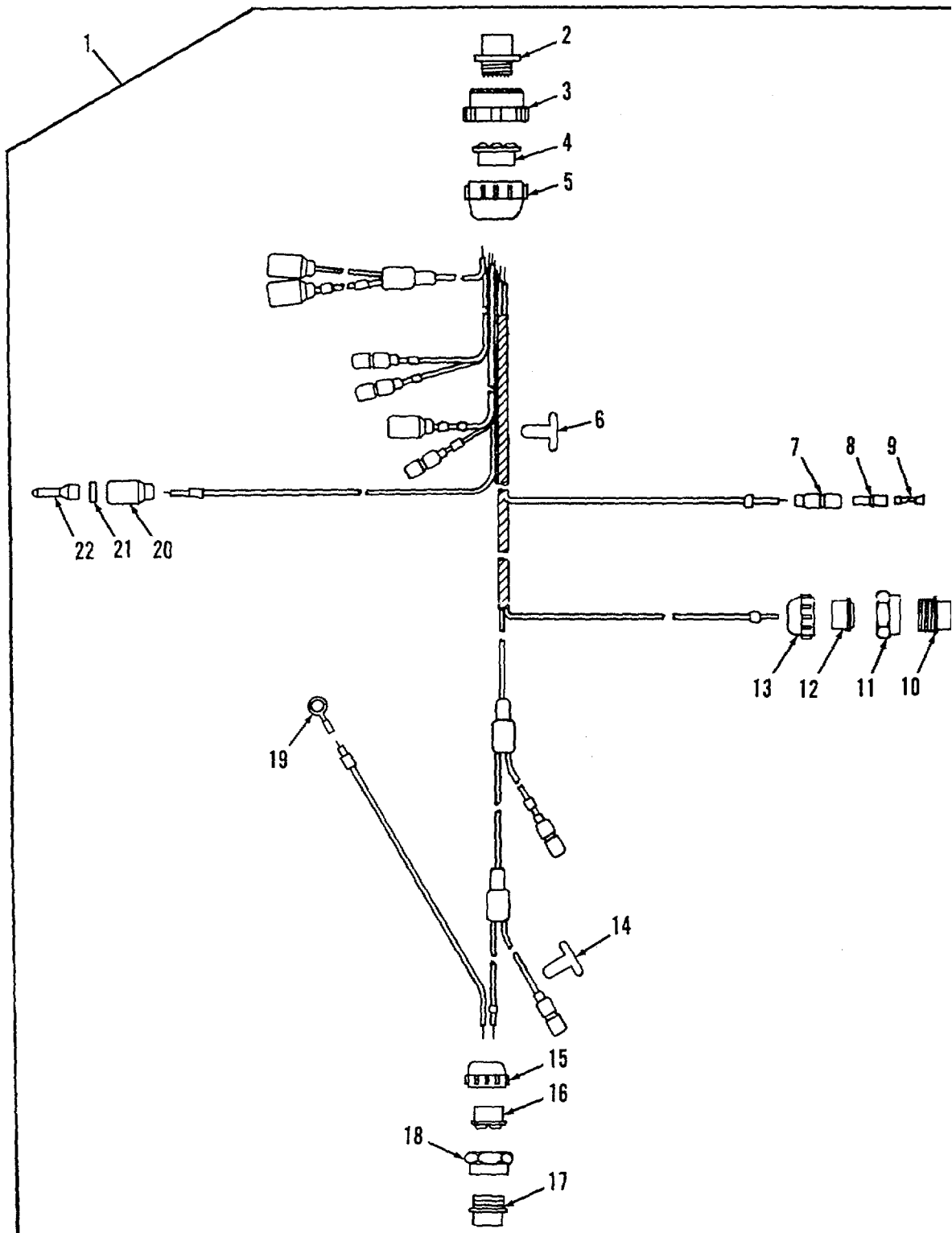

Figure 156. Accessories Panel Cable Assembly

SECTION II

TM9-2350-256-24P-1

(1) ITEM NO	(2) SMR CODE	(3) CAGEC	(4) PART NUMBER	(5) DESCRIPTION AND USABLE ON CODES (UOC)	(6) QTY
GROUP: 0613					
FIGURE 156. ACCESSORIES PANEL CABLE ASSEMBLY					
1	PAFFF	19207	10944744	WIRING HARNESS, BRAN	1
2	PAFZZ	00447	1603019	• CONNECTOR, PLUG, ELEC.....	1
3	XAFZZ	19207	8701325	• NUT, SLEEVE	1
4	XAFZZ	19207	7722322	• BUSHING, NONMETALLIC	1
5	XAFZZ	19207	7723308	• NUT, BUSHING RETAINE	1
6	PAFZZ	81349	M43436/1-2	• BAND, MARKER.....	1
7	PAFZZ	19207	8338561	• SHELL, ELECTRICAL CO	6
8	PAFZZ	19207	8338562	• INSULATOR. BUSHING	6
9	PAFZZ	19207	8338564	• TERMINAL ASSEMBLY	6
10	PAFZA	19207	8724198	• CONNECTOR, PLUG ELEC.....	1
11	XAFZZ	77820	10-40457-125	• NUT, COUPLING, ELECTR	1
12	XAFZZ	19207	7722343	• BUSHING, NONMETALLIC	1
13	XAFZZ	19207	7723306	• NUT, BUSHING RETAINE	1
14	PAFZZ	81349	M43436-1-1	• BAND, MARKER	25
15	XAFZZ	19204	7723307	• NUT, BUSHING RETAINE.....	1
16	XAFZZ	19207	7992132	• BUSHING, NONMETALLIC	1
17	PAFZZ	19207	8724233	• CONNECTOR, PLUG, ELEC.....	1
18	PAFZZ	19207	7527645	• NUT, COUPLING, ELECTR	1
19	PAFZZ	96906	MS25036-110	• TERMINAL, LUG	1
20	PAFZZ	19207	8338566	• SHELL, ELECTRICAL CO	4
21	PAFZZ	19207	8338567	• WASHER, SLOTTED	4
22	PAFZA	96906	MS27148-2	• CONTACT, ELECTRICAL	4
END OF FIGURE					

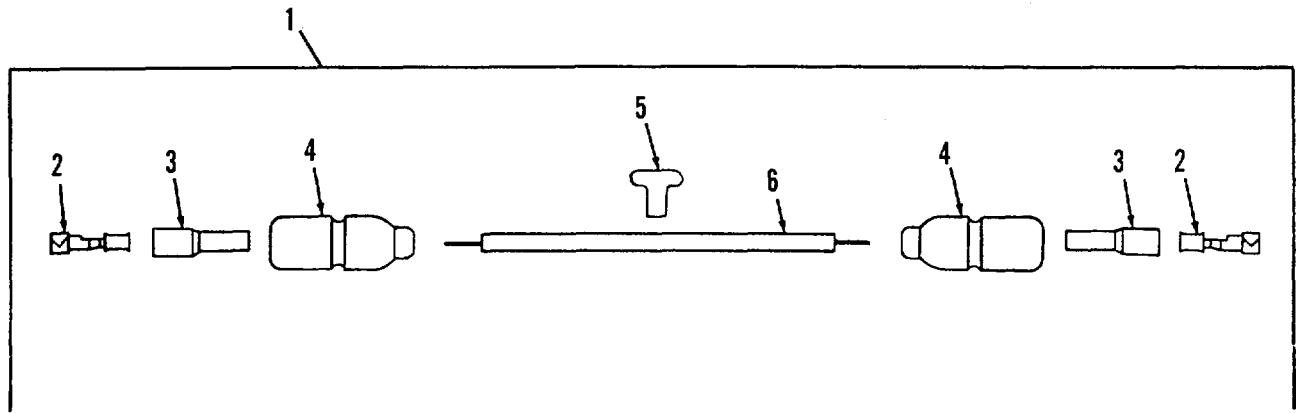

Figure 157. Horn Switch to Horn Lead

SECTION II

TM9-2350-256-24P-1

(1) ITEM NO	(2) SMR CODE	(3) CAGEC	(4) PART NUMBER	(5) DESCRIPTION AND USABLE ON CODES (UOC)	(6) QTY
GROUP: 0613					
FIGURE 157. HORN SWITCH TO HORN LEAD					
1	AOOOO	19207	11672270	LEAD ASSEMBLY	1
2	PAOZZ	19207	8338564	• TERMINAL ASSEMBLY.....	1
3	PAOZZ	19207	8338562	• INSULATOR, BUSHING	1
4	PAOZZ	19207	8724494	• CABLE NIPPLE, ELECTR	1
5	PAOZZ	81349	M43436-1-1	• BAND, MARKER	2
6	MOOZZ	81349	M13486-1-3	• WIRE, ELECTRICAL MAKE FROM NSN	1
6145-00-161-1609, 100 INCHES					

END OF FIGURE

157-1

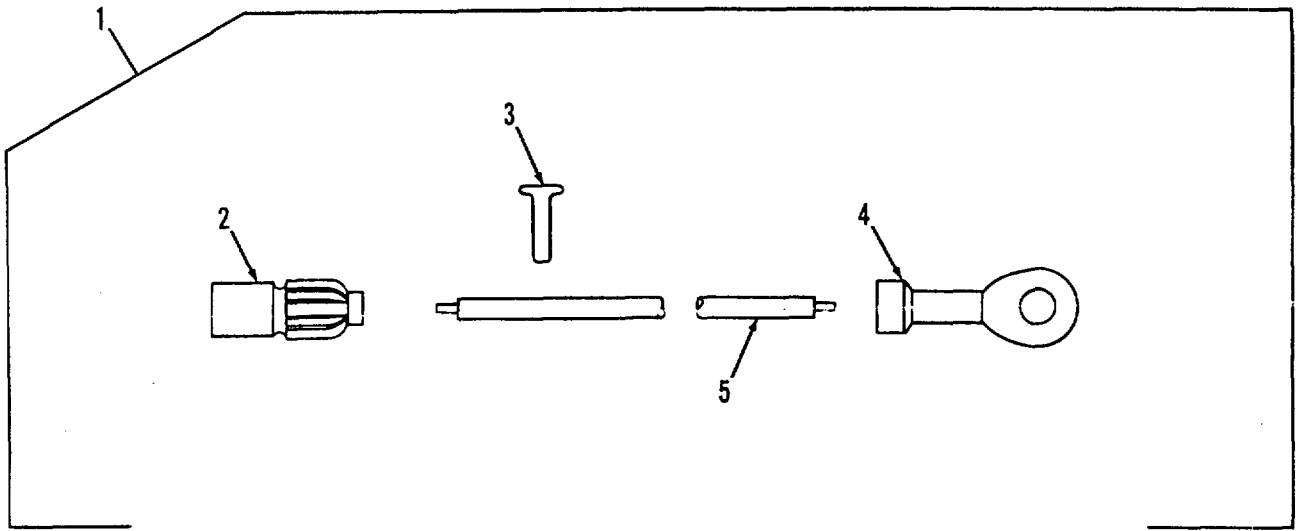

Figure 158. Horn Ground Cable

SECTION II

TM9-2350-256-24P-1

(1) ITEM NO	(2) SMR CODE	(3) CAGEC	(4) PART NUMBER	(5) DESCRIPTION AND USABLE ON CODES (UOC)	(6) QTY
				GROUP: 0613	
				FIGURE 158. HORN GROUND CABLE	
1	AOOOO	19207	8729981	CABLE ASSEMBLY	2
2	PAOZZ	96906	MS27144-1	• CONNECTOR, PLUG, ELEC	1
3	PAOZZ	96906	MS39020-1	• BAND, MARKER	1
4	PAOZZ	96906	MS20659-163	• TERMINAL, LUG	1
5	MOOZZ	81349	M13486/1-5	• WIRE, ELECTRICAL MAKE FROM NSN..... 6145-00-152-6499, AS REQUIRED	1

END OF FIGURE

158-1

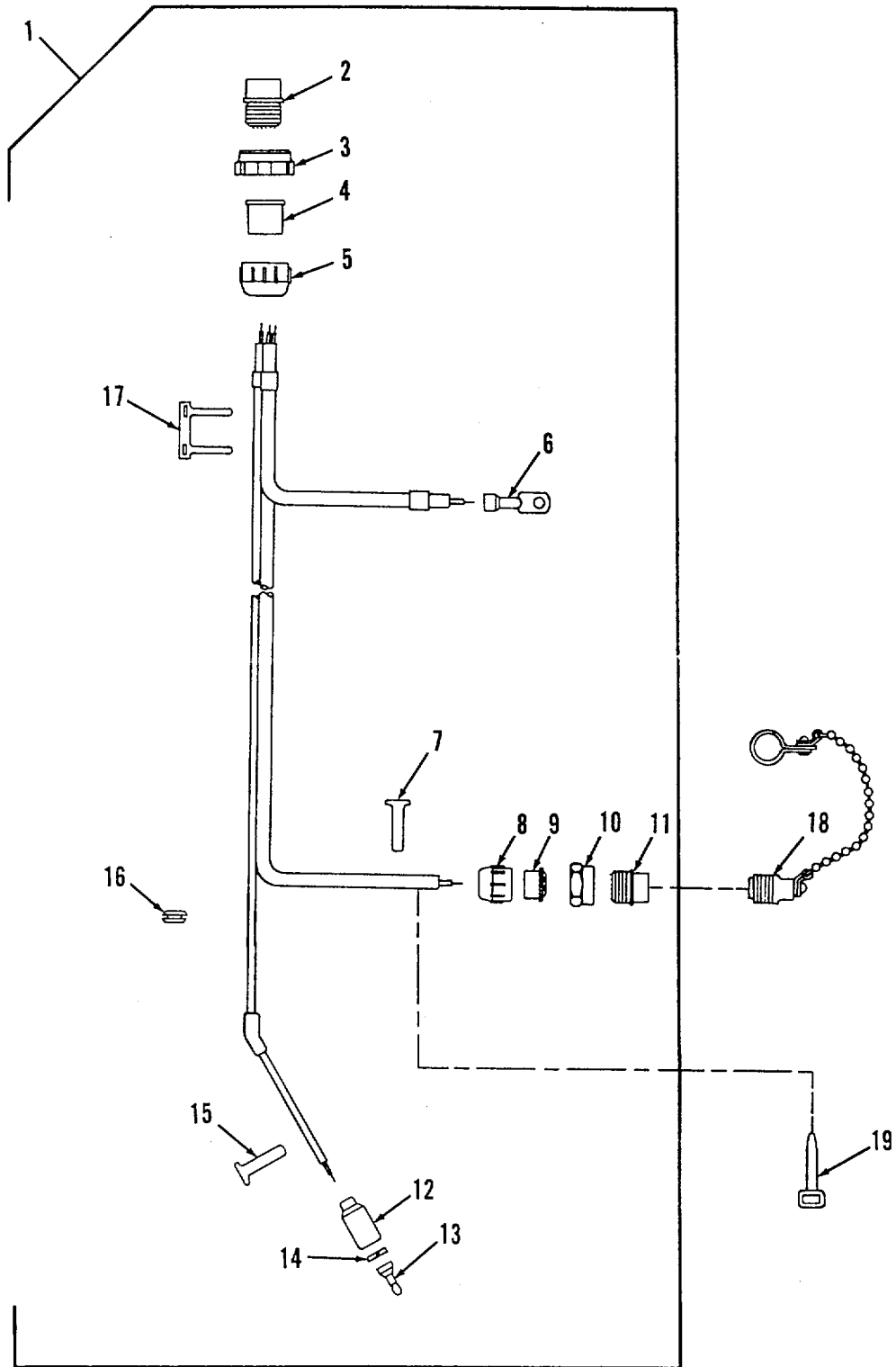

Figure 159. Bilge Pump Lead Relay Wiring Harness and Cap

SECTION II

TM9-2350-256-24P-1

(1) ITEM NO	(2) SMR CODE	(3) CAGEC	(4) PART NUMBER	(5) DESCRIPTION AND USABLE ON CODES (UOC)	(6) QTY
GROUP: 0613					
FIGURE 159. BILGE PUMP LEAD RELAY WIRING HARNESS AND CAP					
1	PAOOO	19207	10894548	WIRING HARNESS, BRAN	1
2	PAOZZ	77820	10-42622-2S	• CONNECTOR, PLUG, ELEC	1
3	XAOZZ	19207	8701325	• NUT, SLEEVE.....	1
4	XAOZZ	19207	10873490	• GROMMET, NONMETALLIC.....	1
5	XAOZZ	19207	7723308	• NUT, BUSHING RETAINE	1
6	PAOZZ	19207	7056713	• TERMINAL, LUG	1
7	PAOZZ	81349	M43436/1-2	• BAND, MARKER	4
8	XAOZZ	19204	7723307	• NUT, BUSHING RETAINE.....	1
9	XAOZZ	19204	7527630	• BUMPER, NONMETALLIC	1
10	XAOZZ	19207	7527645	• NUT, COUPLING, ELECTR.....	1
11	PAOZZ	19204	8724235	• CONNECTOR, PLUG, ELEC.....	1
12	PAOZZ	19207	8338566	• SHELL, ELECTRICAL CO	1
13	PAOZA	96906	MS27148-2	• CONTACT, ELECTRICAL	1
14	PAOZZ	19207	8338567	• WASHER, SLOTTED	1
15	PAOZZ	96906	MS39020-1	• BAND, MARKER	2
16	PAOZZ	96906	MS35489-104	• GROMMET, NONMETALLIC	1
17	PAOZZ	83194	1628	• BAND, MARKER	1
18	PAOZZ	19207	7527666	COVER, ELECTRICAL CO.....	1
19	PAOZZ	96906	M53367-1-0	STRAP, TIEDOWN, ELECT	1

END OF FIGURE

159-1

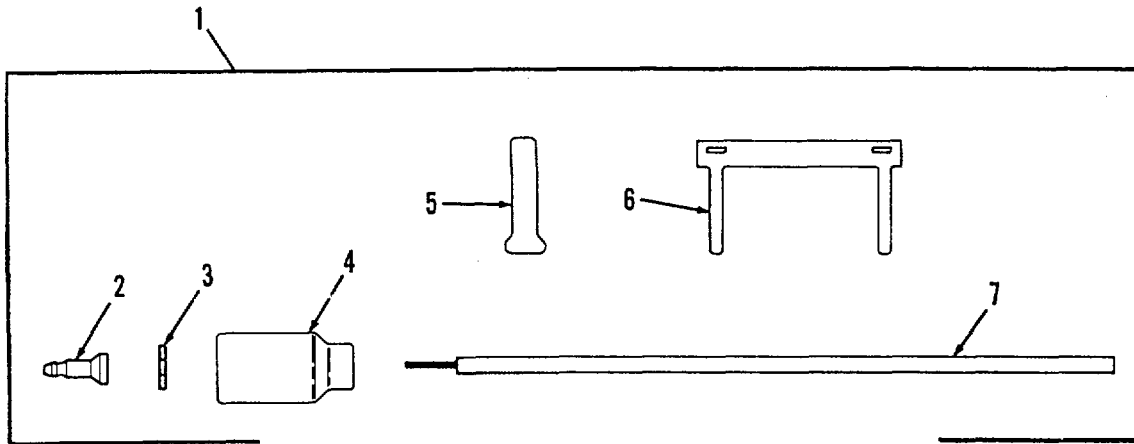

Figure 160. Lead Assembly, Smoke Generating System

SECTION II

TM9-2350-256-24P-1

(1) ITEM NO	(2) SMR CODE	(3) CAGEC	(4) PART NUMBER	(5) DESCRIPTION AND USABLE ON CODES (UOC)	(6) QTY
-------------------	--------------------	--------------	-----------------------	--	------------

GROUP: 0613

FIGURE 160. LEAD ASSEMBLY, SMOKE
GENERATING SYSTEM

1	AOOOO	19207	11672473-2	LEAD ASSEMBLY.....	1
2	PAOZA	96906	MS27148-2	• CONTACT, ELECTRICAL	1
3	PAOZZ	19207	8338567	• WASHER, SLOTTED	1
4	PAOZZ	19207	8338566	• SHELL, ELECTRICAL CO	1
5	PAOZZ	81349	M43436/1-1	• BAND, MARKER	1
6	PAOZZ	83194	1628	• BAND, MARKER.....	1
7	MOOZZ	81349	M13486/1-5	• WIRE, ELECTRICAL MAKE FROM NSN..... 6145-00-152-6499, 6 INCHES	1

END OF FIGURE

160-1

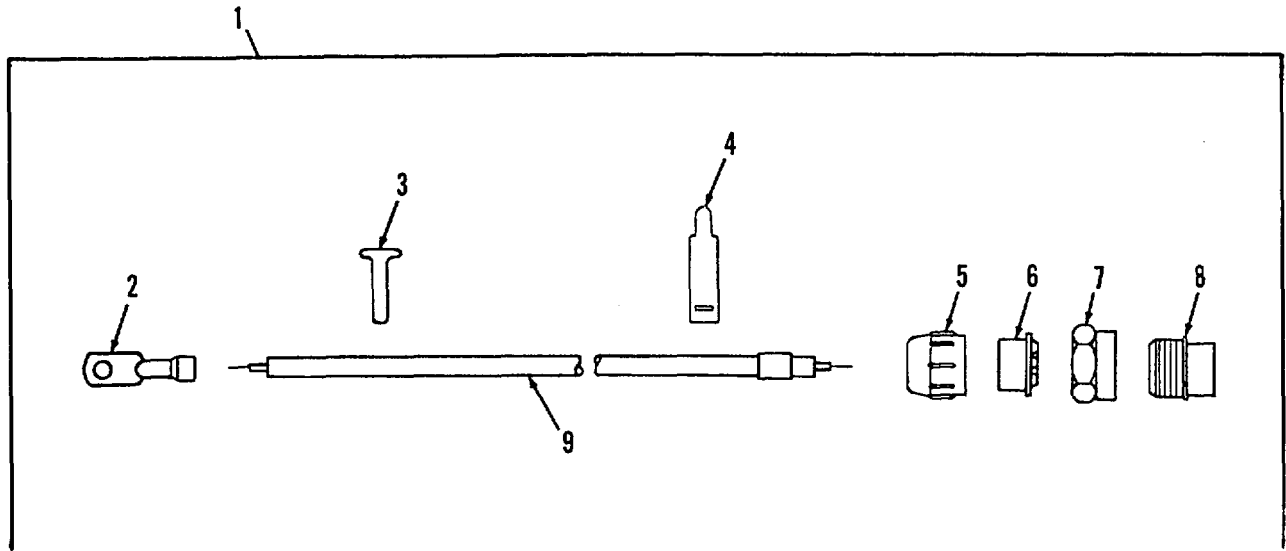

Figure 161. Bilge Pump Circuit Breaker to Switch Panel Lead

SECTION II

TM9-2350-256-24P-1

(1) ITEM NO	(2) SMR CODE	(3) CAGEC	(4) PART NUMBER	(5) DESCRIPTION AND USABLE ON CODES (UOC)	(6) QTY
-------------------	--------------------	--------------	-----------------------	--	------------

GROUP: 0613

FIGURE 161. BILGE PUMP CIRCUIT
BREAKER TO SWITCH PANEL
LEAD

1	AFFFF	19207	10894546	LEAD ASSEMBLY.....	1
2	PAFZZ	19207	7056713	• TERMINAL, LUG	1
3	PAFZZ	81349	M43436/1-2	• BAND, MARKER	2
4	PAFZZ	19207	7392223	• BAND, MARKER	1
5	PAFZZ	19204	7723307	• NUT, BUSHING RETAINE.....	1
6	PAFZZ	19204	7527630	• BUMPER, NONMETALLIC	1
7	PAFZZ	19207	7527645	• NUT, COUPLING, ELECTR.....	1
8	PAFZZ	19204	8724235.	• CONNECTOR, PLUG, ELEC.....	1
9	MFFZZ	81349	M13486/1-9	• WIRE, ELECTRICAL MAKE FROM NSN.....	1
				6145-00-538-8222t 32 INCHES	

END OF FIGURE

161-1

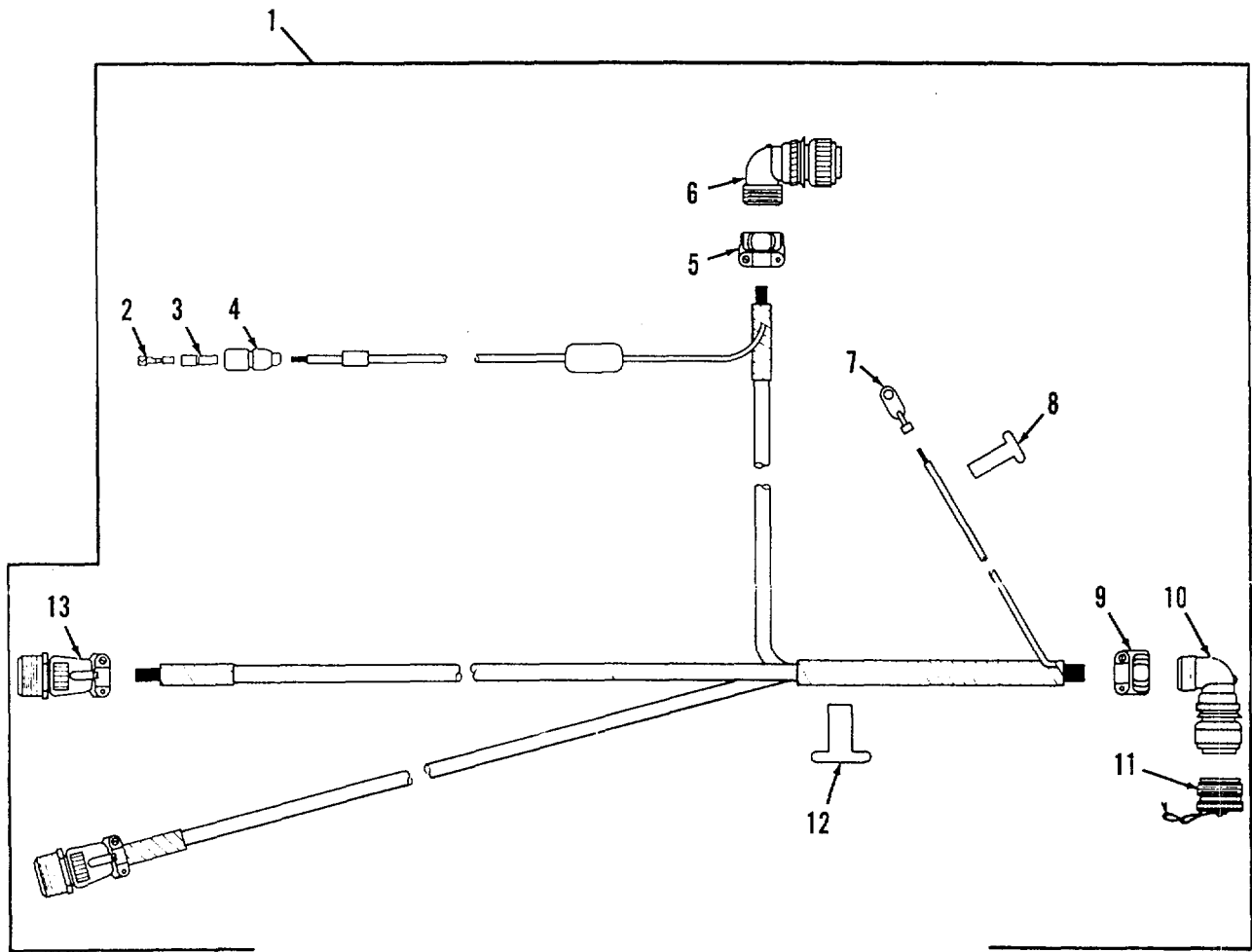

Figure 162. Wiring Harness, Electrical Kit for M239Smoke Grenade Launcher

SECTION II		TM9-2350-256-24P-1			
(1)	(2)	(3)	(4)	(5)	(6)
ITEM NO	SMR CODE	CAGEC	PART NUMBER	DESCRIPTION AND USABLE ON CODES(UOC)	QTY
				GROUP: 0613	
				FIGURE 162. WIRING HARNESS, ELECTRICAL KIT FOR M239 SMOKE GRENADE LAUNCHER	
1	PAOOF	19207	11672299	WIRING HARNESS	1
2	PAOZZ	19207	8338564	TERMINAL ASSEMBLY	1
3	PAOZZ	19207	8338562	INSULATOR, BUSHING	1
4	PAOZZ	19207	8724494	CABLE, NIPPLE ELECTRIC	1
5	PAOZZ	19207	11672304-1	CLAMP, CABLE, ELECTRICAL	1
6	PAOZA	96906	MS3108R14S-2S	CONNECTOR, PLUG, ELECTRICAL	1
7	PAOZZ	96906	MS25036-155	TERMINAL, LUG	1
8	PAOZZ	81349	M43436/1-1	BAND, MARKER	2
9	PAOZZ	19207	11672304-2	CLAMP, CABLE, ELECTRICAL	1
10	PAOZA	D1371	CA3108R16S1F80	CONNECTOR, PLUG, ELECTRICAL	1
11	PAOZZ	96906	MS25042-16DA	COVER, ELECTRICAL COVER	1
12	PAOZZ	81349	M43436/1-3	BAND, MARKER	1
13	PAOZZ	19207	11672305-1	CONNECTOR, PLUG, ELECTRICAL	2

END OF FIGURE

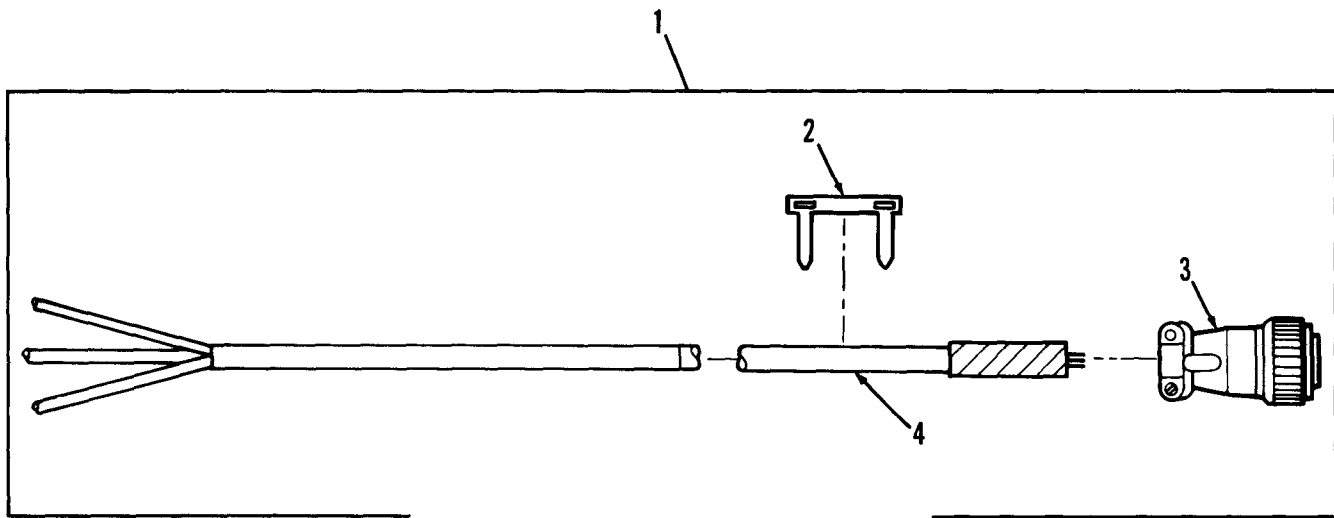

Figure 163. Cable Assembly, Electrical Kit for M239 Smoke Grenade Launcher

SECTION II

TM9-2350-256-24P-1

(1) ITEM NO	(2) SMR CODE	(3) CAGEC	(4) PART NUMBER	(5) DESCRIPTION AND USABLE ON CODES (UOC)	(6) QTY
-------------------	--------------------	--------------	-----------------------	--	------------

GROUP: 0613

FIGURE 163. CABLE ASSEMBLY, ELECTRICAL KIT FOR M239 SMOKE GRENADE LAUNCHER

1	ADOOO	19207	11672298-2	CABLE ASSEMBLY	1
2	PAOZZ	83194	1628	• BAND, MARKER	1
3	PAOZZ	19207	11672305-2	• CONNECTOR, PLUG, ELEC.....	1
4	MOOZA	81349	M7078/15-18-3	• CABLE, POWER, ELECTRICAL MAKE FROM NSN..... 6145-01-129-0757, 31-1/4 INCHES.....	3 1

END OF FIGURE

163-1

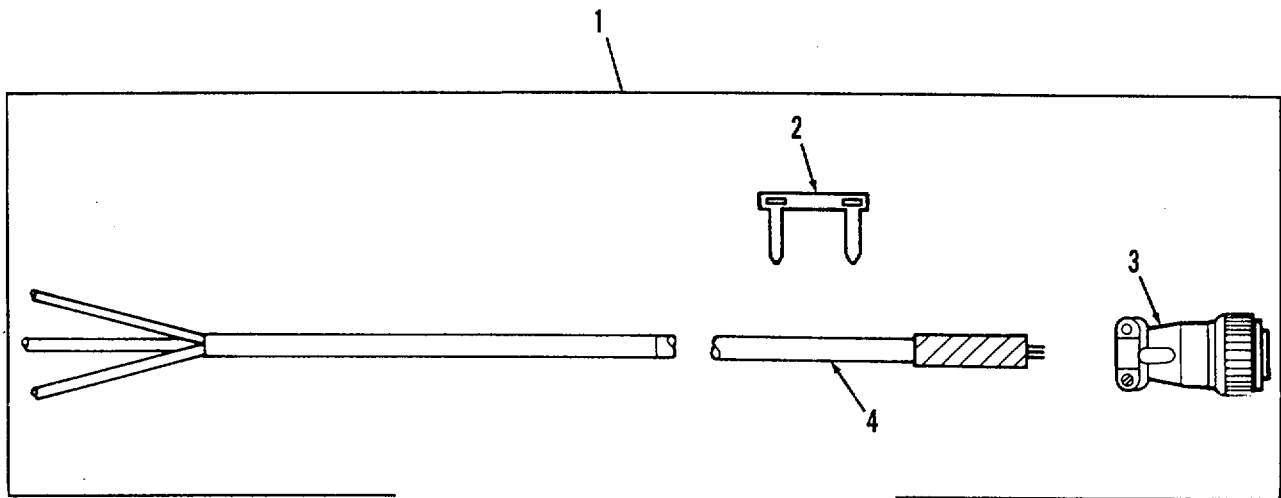

Figure 164. Cable Assembly, Electrical Kit for M239Smoke Grenade Launcher, Left Hand Side Discharger Feed Through

SECTION II

TM9-2350-256-24P-1

(1) ITEM NO	(2) SMR CODE	(3) CAGEC	(4) PART NUMBER	(5) DESCRIPTION AND USABLE ON CODES (UOC)	(6) QTY
				GROUP: 0613	
				FIGURE 164. CABLE ASSEMBLY, ELECTRI- CAL KIT FOR M239 SMOKE GRENADE LAUNCHER, LEFT HAND SIDE DISCHARGER FEED THROUGH	
1	AOOOD	19207	11672298-1	CABLE ASSEMBLY	1
2	PAOZZ	83194	1628	• BAND, MARKER	1
3	PAOZZ	19207	11672305-2	• CONNECTOR, PLUG, ELEC	1
4	MOOZA	81349	M7078/15-18-3	• CABLE, POWER ,ELECTRI MAKE FROM NSN..... 6145-01-129-0757, 69-1/4 INCHES	3
				END OF FIGURE	

164-1

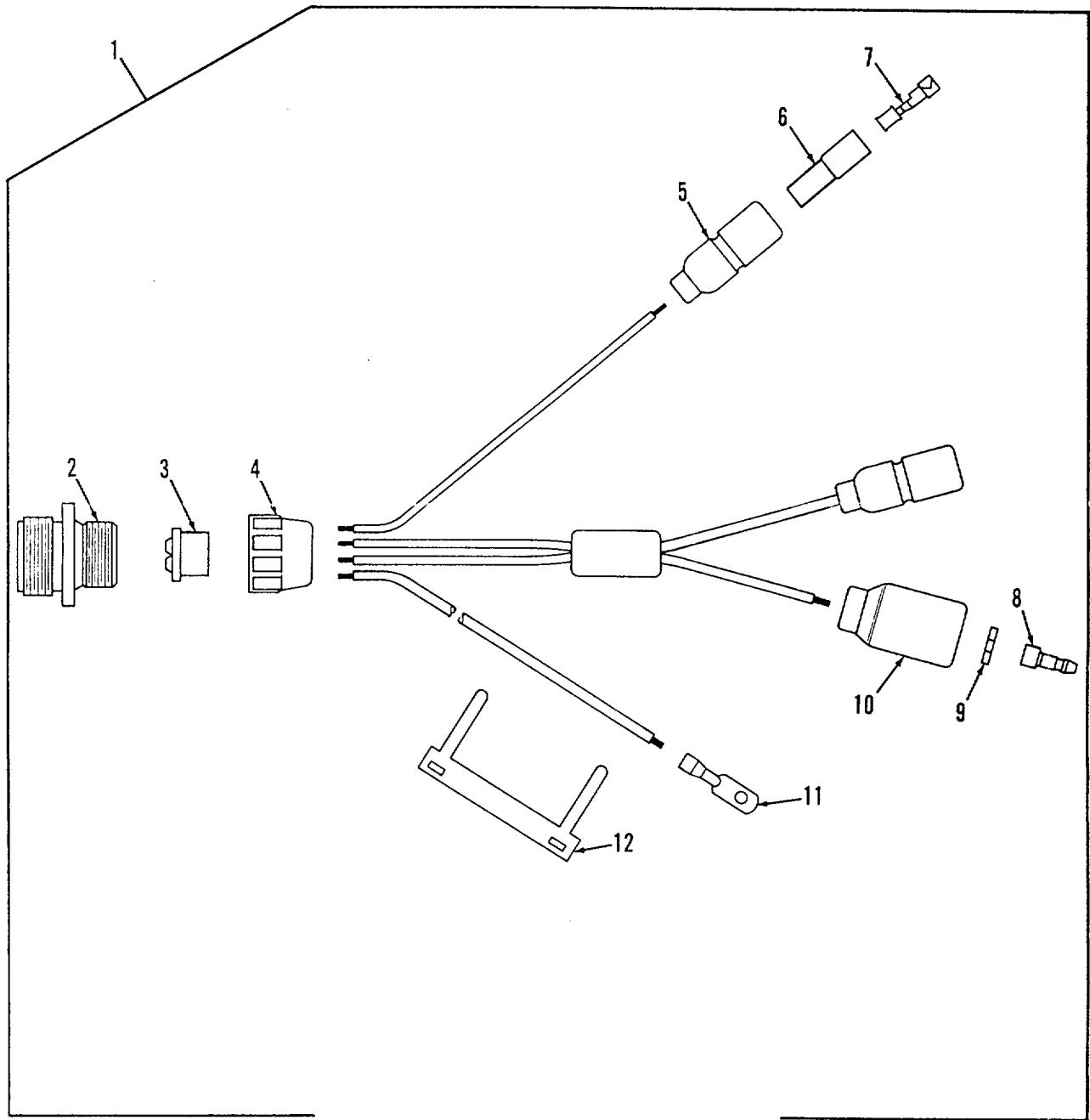

Figure 165. Wiring Harness Box Assembly, Power Switch for M239Smoke Grenade Launcher

SECTION II

TM9-2350-256-24P-1

(1) ITEM NO	(2) SMR CODE	(3) CAGEC	(4) PART NUMBER	(5) DESCRIPTION AND USABLE ON CODES (UOC)	(6) QTY
				GROUP: 0613	
				FIGURE 165. WIRING HARNESS BOX ASSEMBLY, POWER SWITCH FOR M239 SMOKE GRENADE LAUNCHER	
1	PAOOO	19207	11672315	WIRING HARNESS	1
2	PAOZZ	19207	7524930	• CONNECTOR, RECEPTACL	1
3	XAOZZ	19207	7527627	• GROMMET, NONMETALLIC	1
4	XAOZZ	19207	7728599	• NUT, PLAIN, KNURLED	1
5	PAOZZ	19207	8724494	• CABLE NIPPLE, ELECTR	2
6	PAOZZ	19207	8338562	• INSULATOR, BUSHING	2
7	PAOZZ	19207	8338564	• TERMINAL ASSEMBLY	2
8	PAOZA	96906	M527148-3	• CONTACT, ELECTRICAL	1
9	PAOZZ	19207	8724497	• WASHER, SLOTTED	1
10	PAOZZ	19207	8724495	• SHELL, ELECTRICAL CO	1
11	PAOZZ	19207	7728764	• TERMINAL, LUG	1
12	PAOZZ	83194	1628	• BAND, MARKER	1

END OF FIGURE

165-1

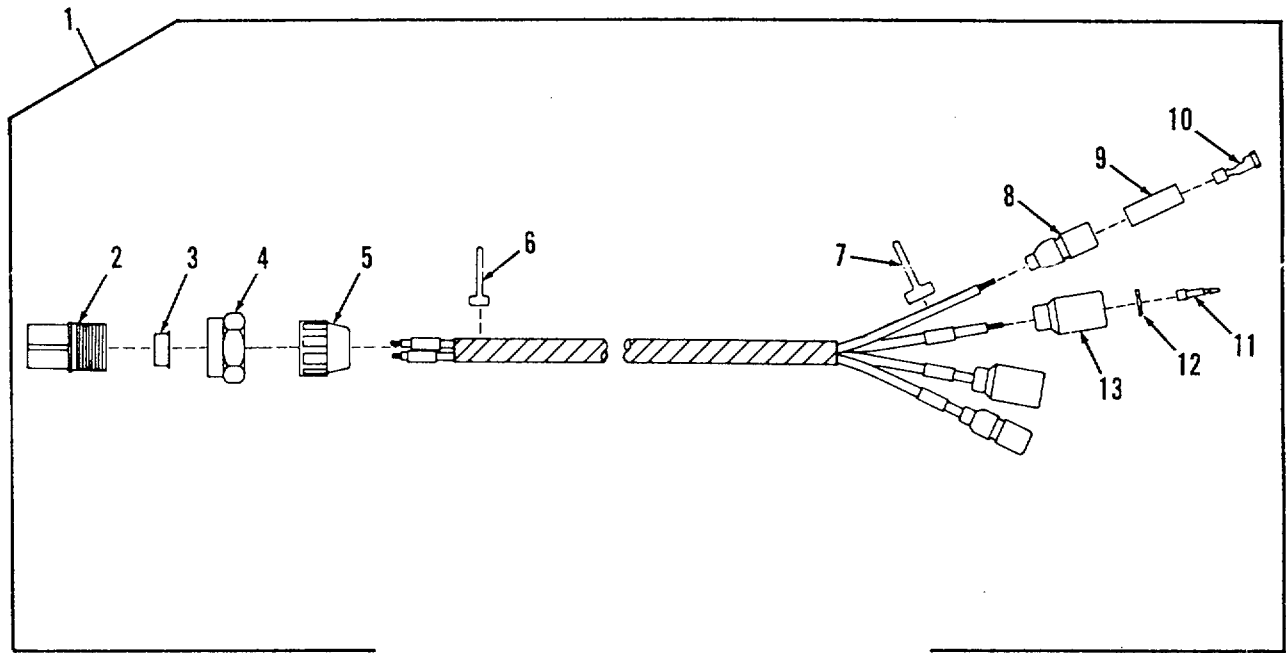

Figure 166. Commander's Switchplate to Driver's Vehicle Exhaust Smoke Bracket Wiring Harness

SECTION II

TM9-2350-256-24P-1

(1) ITEM NO	(2) SMR CODE	(3) CAGEC	(4) PART NUMBER	(5) DESCRIPTION AND USABLE ON CODES (UOC)	(6) QTY
				GROUP: 0613	
				FIGURE 166. COMMANDER'S SWITCHPLATE TO DRIVER'S VEHICLE EXHAUST SMOKE BRACKET WIRING HARNESS	
1	PAOOO	19207	11672387	WIRING HARNESS	1
2	PAOZZ	19207	8724223	• CONNECTOR , PLUG, ELEC.....	1
3	PAOZZ	19207	7527627	• GROMMET, NONMETALLIC.....	1
4	PAOZZ	19207	7527644	• NUT, COUPLING, ELECTR	1
5	PAOZZ	19207	7728599	• NUT, GROMMET RETAINI	1
6	PAOZZ	81349	M43436/1-2	• BAND, MARKER	1
7	PAOZZ	81349	M43436-1-1	• BAND, MARKER	8
8	PAOZZ	19207	8724494	• CABLE NIPPLE, ELECTR	2
9	PAOZZ	19207	8338562	• INSULATOR, BUSHING	2
10	PAOZZ	19207	8338564	• TERMINAL ASSEMBLY	2
11	PAOZA	96906	MS27148-3	• CONTACT, ELECTRICAL	2
12	PAOZZ	19207	8724497	• WASHER. SLOTTED	2
13	PAOZZ	19207	8724495	• SHELL, ELECTRICAL CO	2

END OF FIGURE

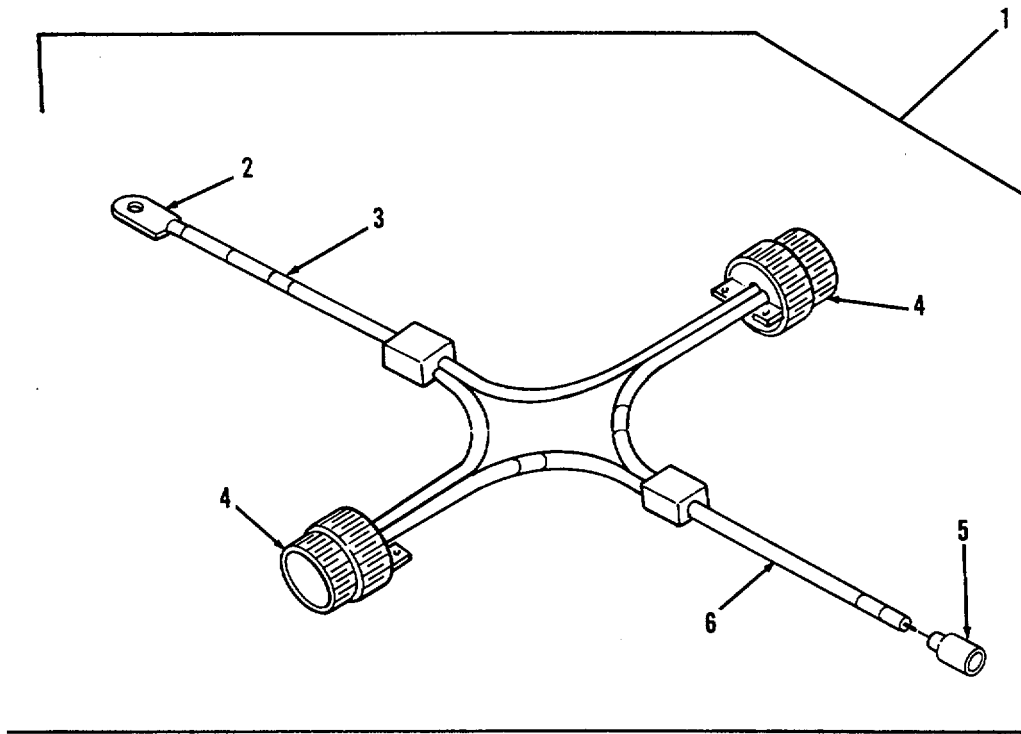

Figure 166A. Exhaust Smoke Generating System to Fuel Solenoid Lead Assembly

SECTION II

TM9-2350-256-24P-1

(1) ITEM NO	(2) SMR CODE	(3) CAGEC	(4) PART NUMBER	(5) DESCRIPTION AND USABLE ON CODES (UOC)	(6) QTY
				GROUP: 0613	
				FIGURE 166A. EXHAUST SMOKE GENERATING SYSTEM TO FUEL SOLENOID LEAD ASSEMBLY	
1	PAOOO	19207	11672386	CABLE ASSEMBLY, POWE	1
2	PAOZZ	19207	7728778	• TERMINAL, LUG	1
3	PAOZZ	83194	1628	• BAND, MARKER	1
4	XAOZA	96906	MS3456W10SL-4S	• CONNECTOR, PLUG, ELEC	2
5	PAOZZ	96906	MS27142-3	• CONNECTOR, PLUG, ELEC	1
6	MOOZZ	81349	M13486-1-3	• WIRE, ELECTRICAL MAKE FROM NSN..... 6145-00-161-1609, AS REQUIRED.....	6

END OF FIGURE

166A-1

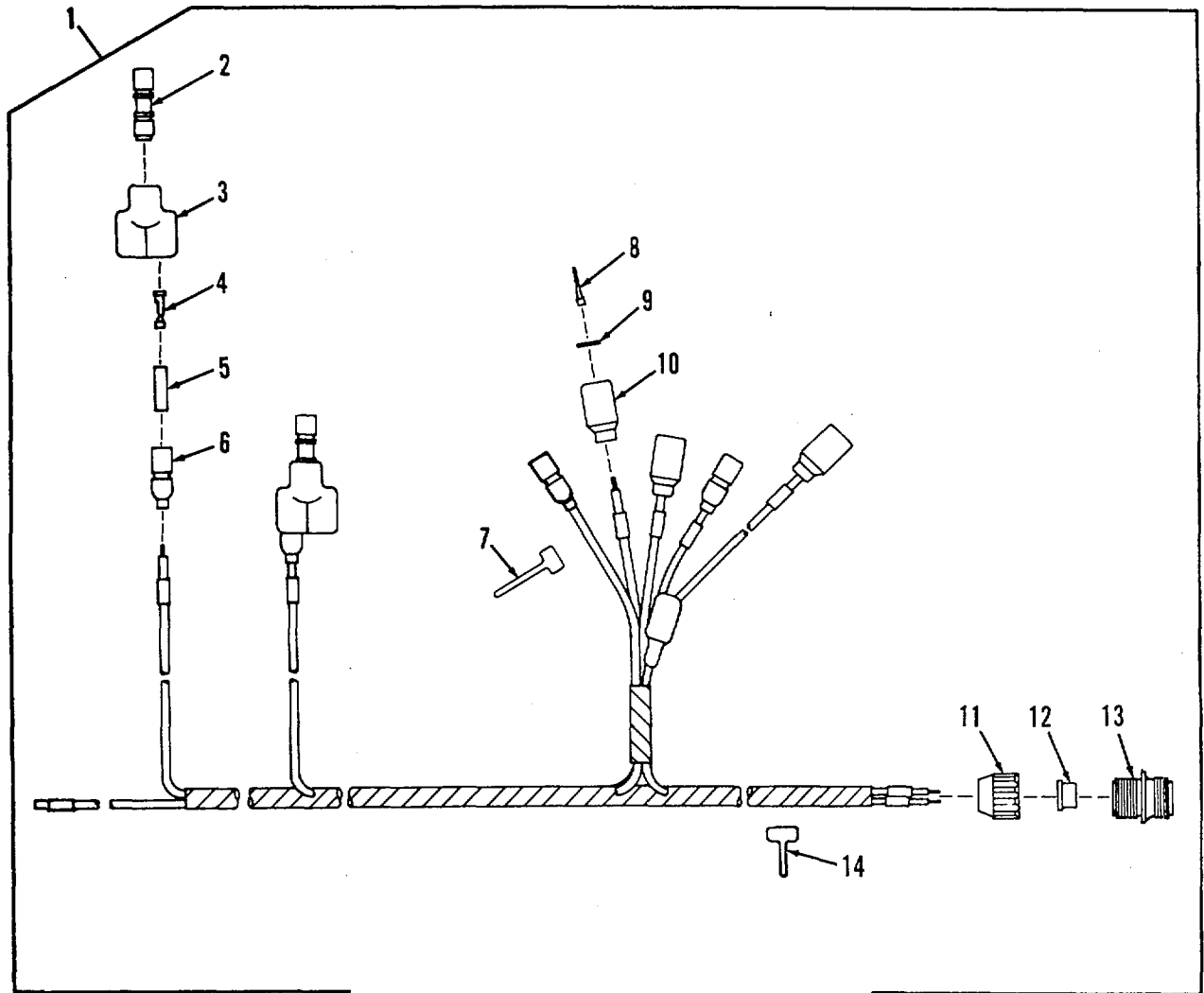

Figure 167. Driver's Vehicle Exhaust Smoke Bracket to Bulkhead Connection Wiring Harness

SECTION II

TM9-2350-256-24P-1

(1) ITEM NO	(2) SMR CODE	(3) CAGEC	(4) PART NUMBER	(5) DESCRIPTION AND USABLE ON CODES (UOC)	(6) QTY
				GROUP: 0613	
				FIGURE 167. DRIVER'S VEHICLE EXHAUST SMOKE BRACKET TO BULK- HEAD CONNECTION WIRING HARNES	
1	PAOOO	19207	11672382	WIRING HARNESS, BRAN	1
2	PAOZZ	19207	8741492	• ADAPTER, CONNECTOR	2
3	PAOZA	96906	MS27147-1	• ADAPTER, CONNECTOR	2
4	PAOZZ	19207	8338564	• TERMINAL ASSEMBLY.....	4
5	PAOZZ	19207	8338562	• INSULATOR, BUSHING.	4
6	PAOZZ	19207	8338561	• SHELL, ELECTRICAL CO	4
7	PAOZZ	81349	M43436-1-1	• BAND, MARKER	12
8	PAOZA	96906	MS27148-2	• CONTACT, ELECTRICAL	3
9	PAOZZ	19207	8338567	• WASHER, SLOTTED	3
10	PAOZZ	19207	8338566	• SHELL, ELECTRICAL CO	3
11	XAOZZ	19207	7728599	• NUT, PLAIN, KNURLED	1
12	XAOZZ	19207	7527627	• GROMMET, NONMETALLIC	1
13	PAOZZ	19207	7524931	• CONNECTOR, RECEPTACL	1
14	PAOZZ	81349	M43436/1-2	• BAND, MARKER	1

END OF FIGURE

167-1

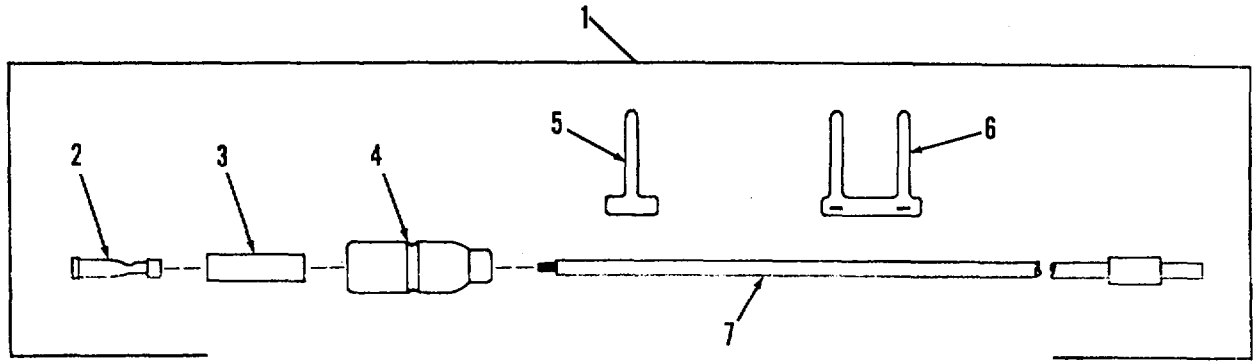

Figure 168. Exhaust Smoke Generating System Lead Assembly

SECTION II

TM9-2350-256-24P-1

(1) ITEM NO	(2) SMR CODE	(3) CAGEC	(4) PART NUMBER	(5) DESCRIPTION AND USABLE ON CODES (UOC)	(6) QTY
-------------------	--------------------	--------------	-----------------------	--	------------

GROUP: 0613

FIGURE 168. EXHAUST SMOKE GENERATING
SYSTEM LEAD ASSEMBLY

1	AOOOO	19207	11672385	LEAD ASSEMBLY	1
2	PAOZZ	19207	8338564	• TERMINAL ASSEMBLY	1
3	PAOZZ	19207	8338562	• INSULATOR, BUSHING	1
4	PAOZZ	19207	8338561	• SHELL, ELECTRICAL CO	1
5	PAOZZ	81349	M43436-1-1	• BAND, MARKER.....	1
6	PAOZZ	83194	1628	• BAND, MARKER	1
7	MOOZZ	81349	M13486/1-5.	• WIRE, ELECTRICAL MAKE FROM NSN..... 6145-00-152-6499, 187 INCHES	1

END OF FIGURE

168-1

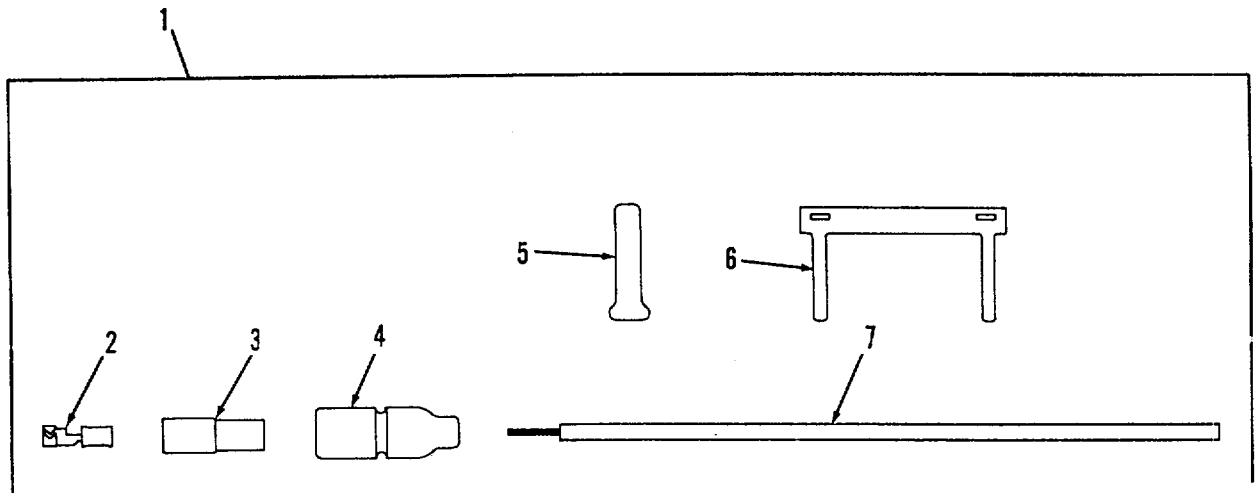

Figure 169. Lead Assembly, Smoke Generating System

SECTION II

TM9-2350-256-24P-1

(1) ITEM NO	(2) SMR CODE	(3) CAGEC	(4) PART NUMBER	(5) DESCRIPTION AND USABLE ON CODES (UOC)	(6) QTY
-------------------	--------------------	--------------	-----------------------	--	------------

GROUP: 0613

FIGURE 169. LEAD ASSEMBLY, SMOKE
GENERATING SYSTEM

1	AOOOO	19207	11672473-1	LEAD ASSEMBLY	1
2	PAOZZ	19207	8338564	• TERMINAL ASSEMBLY	1
3	PAOZZ	19207	8338562	• INSULATOR, BUSHING	1
4	PAOZZ	19207	8338561	• SHELL, ELECTRICAL CO	1
5	PAOZZ	81349	M43436/1-1	• BAND , MARKER	1
6	PAOZZ	83194	1628	• BAND , MARKER ,	1
7	MOOZZ	81349	M13486/1-5	• WIRE, ELECTRICAL MAKE FROM NSN	1
				6145-00-152-6499, 6 INCHES	

END OF FIGURE

169-1

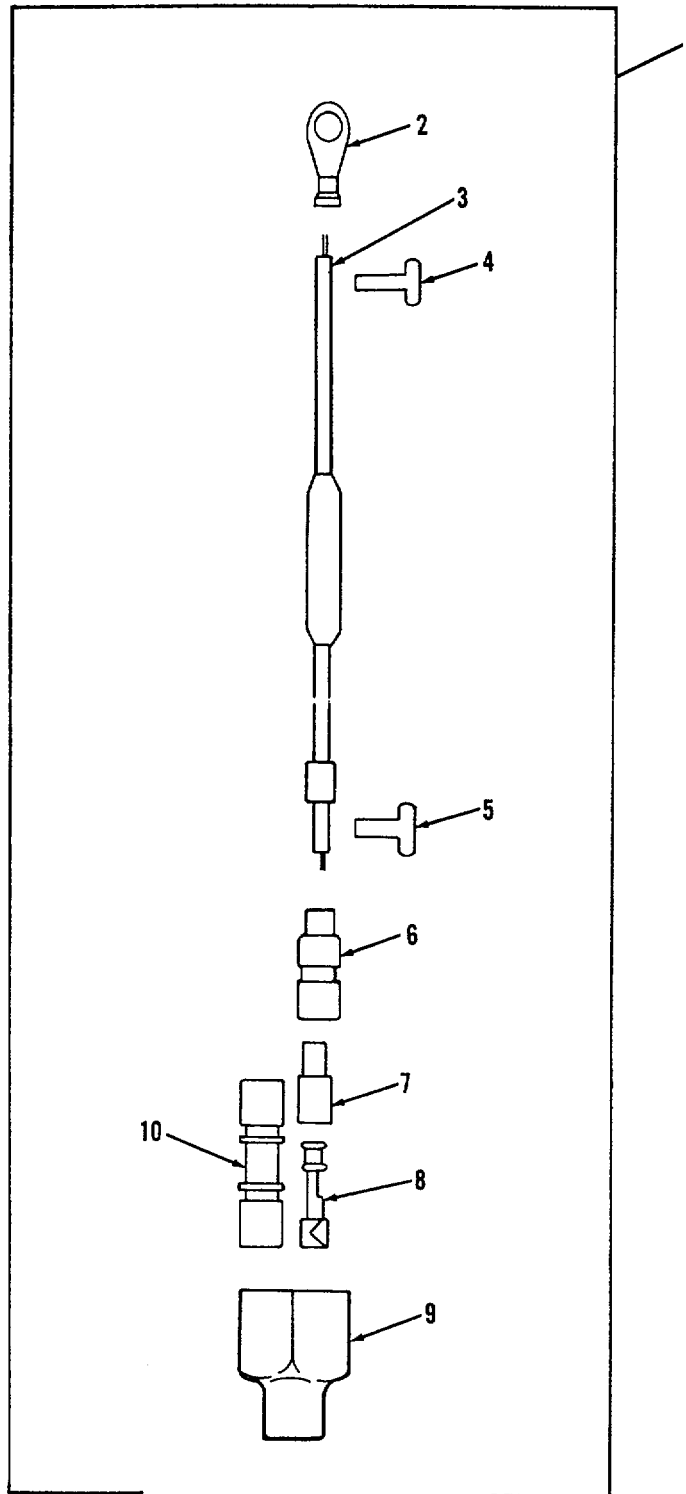

Figure 170. Diode Assembly

SECTION II

TM9-2350-256-24P-1

(1) ITEM NO	(2) SMR CODE	(3) CAGEC	(4) PART NUMBER	(5) DESCRIPTION AND USABLE ON CODES (UOC)	(6) QTY
GROUP: 0613					
FIGURE 170. DIODE ASSEMBLY					
1	AOOOO	19207	12322604	SEMICONDUCTOR DEVIC	1
2	PAOZZ	96906	MS25036-153	• TERMINAL, LUG	1
3	MOOZZ	81349	M13486/1-5	• WIRE, ELECTRICAL MAKE FROM NSN	1
				6145-00-152-6499, 10 INCHES	
4	PAOZZ	81349	M43436/1-1	• BAND, MARKER	2
5	PAOZZ	81349	M43436/1-3	• BAND, MARKER.....	1
6	PAOZZ	19207	8338561	• SHELL, ELECTRICAL CO	1
7	PAOZZ	19207	8338562	• INSULATOR, BUSHING	1
8	PAOZZ	19207	8338564	• TERMINAL ASSEMBLY.....	1
9	PAOZA	96906	MS27147-1	• ADAPTER, CONNECTOR.....	1
10	PAOZZ	19207	8741492	• ADAPTER, CONNECTOR.....	1

END OF FIGURE

170-1

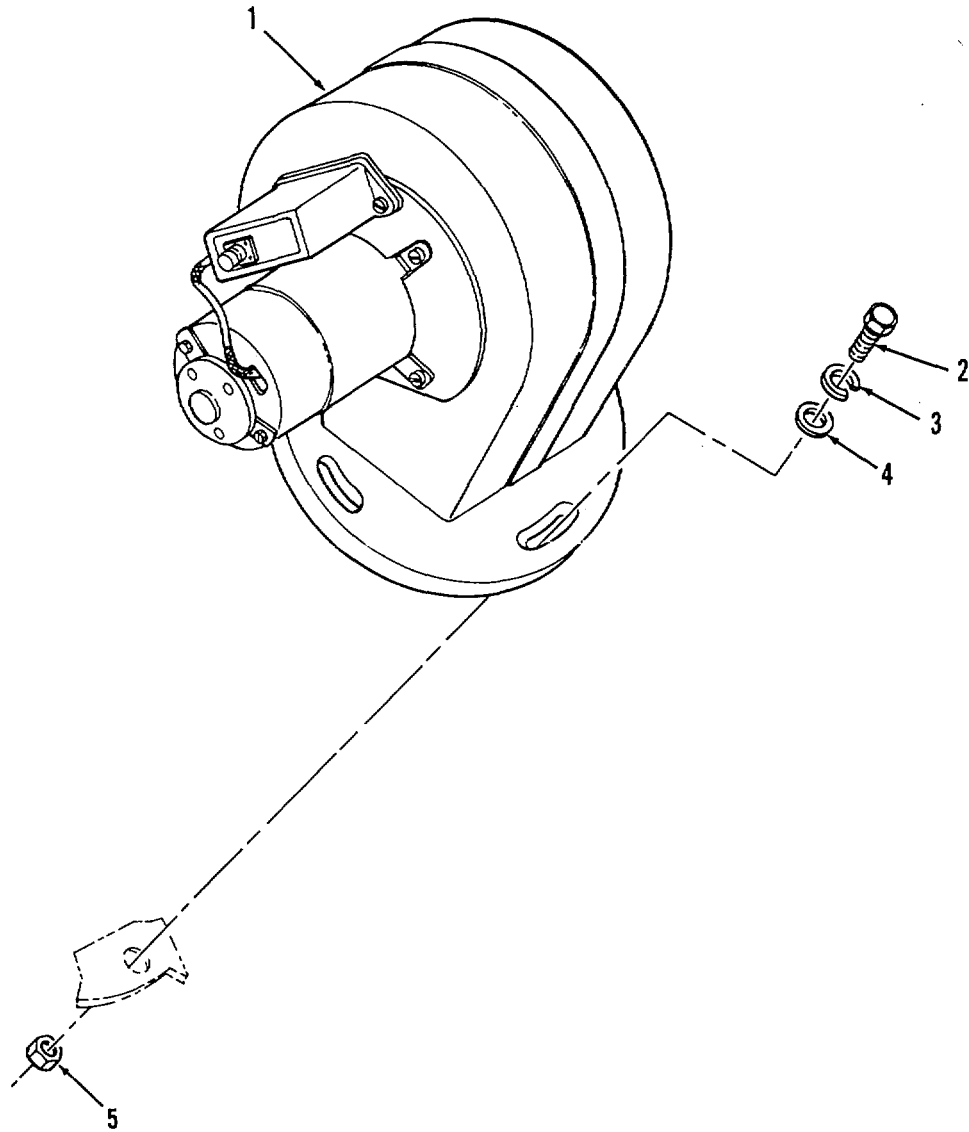

Figure 171. Ventilator Blower Assembly

SECTION II

TM 9-2350-256-24P-1

(1) ITEM NO	(2) SMR CODE	(3) CAGEC	(4) PART NUMBER	(5) DESCRIPTION AND USABLE ON CODE (UOC)	(6) QTY
GROUP: 0616					
FIGURE 171. VENTILATOR BLOWER ASSEMBLY					
1	PAOZZ 19207		7324384	FAN,VENTILATING	1
2	PAOZZ 96906		MS90727-62	SCREW,CAP,HEXAGON H.....	3
3	PAOZZ 96906		MS3533B8-46	WASHER,LOCK.....	3
4	PAOZZ 96906		MS27183-14	WASHER,FLAT.....	3
5	PAOZZ 96906		MS51968-8	NUT,PLAIN,HEXAGON	3

END OF FIGURE

171-1

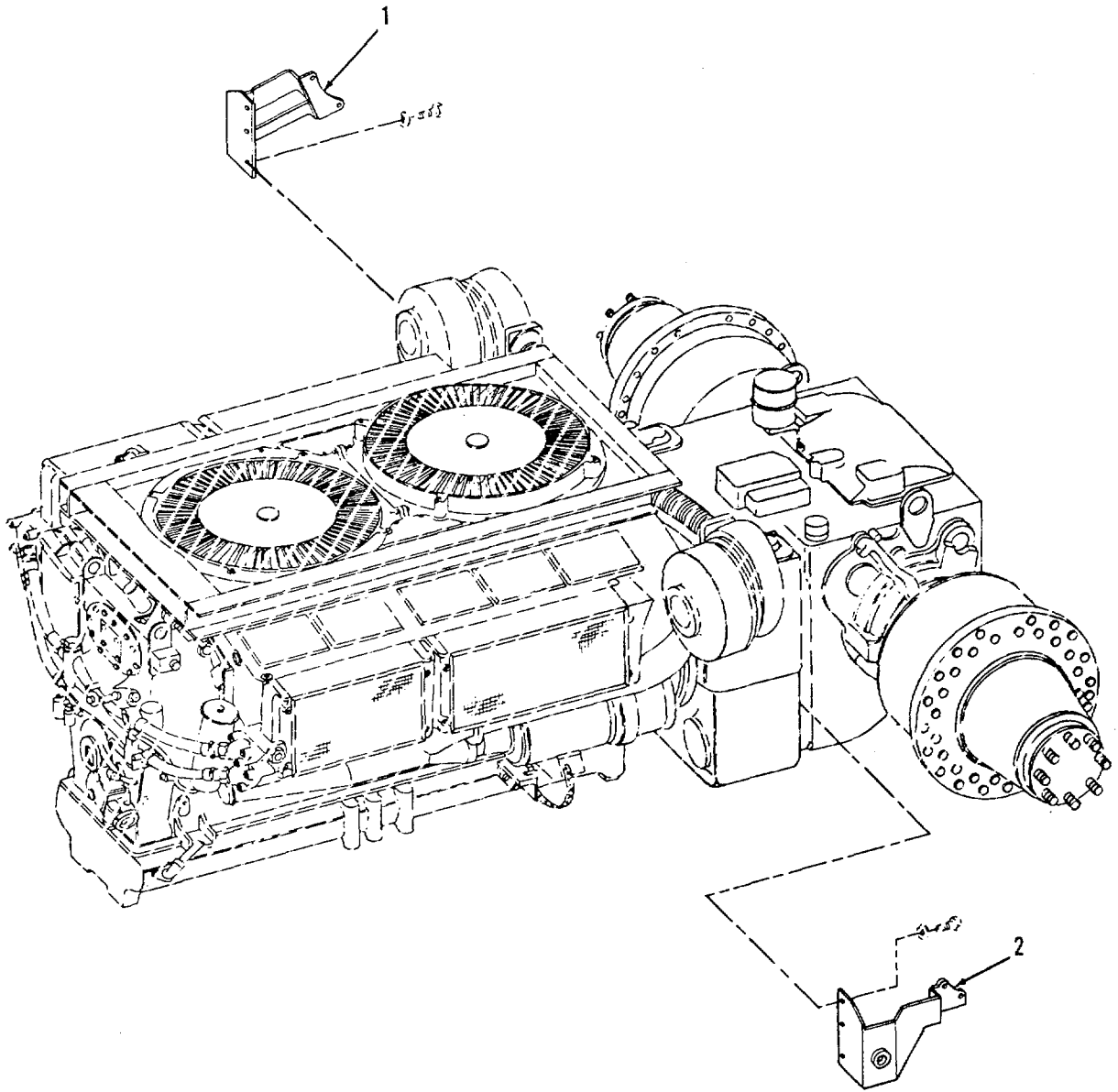

Figure 172. Engine and Transmission Roller Bracket Assemblies

SECTION II

TM 9-2350-256-24P-1

(1) ITEM NO	(2) SMR CODE	(3) CAGEC	(4) PART NUMBER	(5) DESCRIPTION AND USABLE ON CODE (UOC)	(6) QTY
				GROUP: 0700	
				FIGURE 172. ENGINE AND TRANSMISSION ROLLER BRACKET ASSY	
1	PAOZZ	19207	11671887	BRACKET,MOUNTING.....	1
2	PAOZZ	19207	11671886	BRACKET,MOUNTING.....	1

END OF FIGURE

172-1

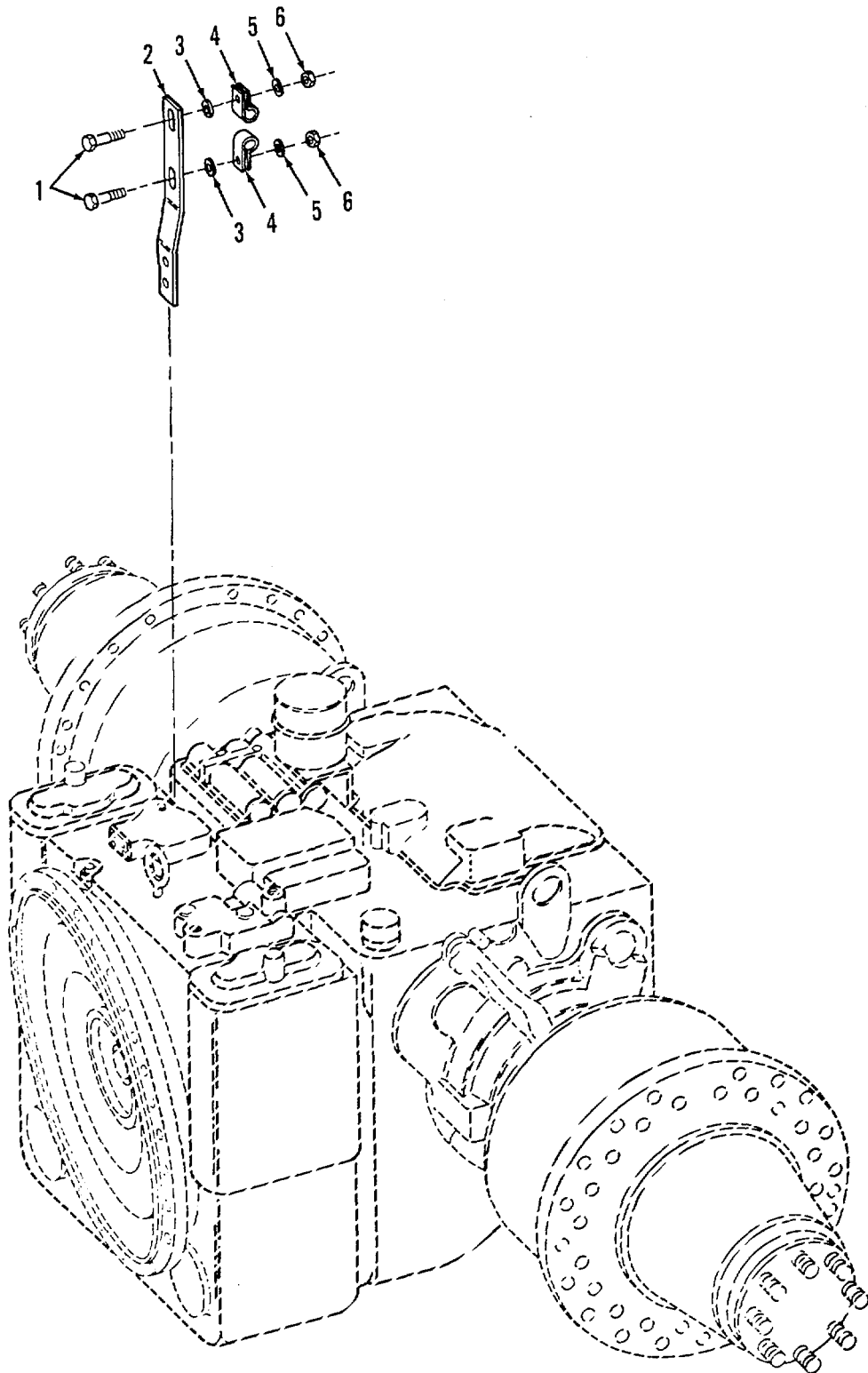

Figure 173. Transmission Linkage and Related Parts

SECTION II

TM 9-2350-256-24P-1

(1) ITEM NO	(2) SMR CODE	(3) CAGEC	(4) PART NUMBER	(5) DESCRIPTION AND USABLE ON CODE (UOC)	(6) QTY
FIGURE 173. TRANSMISSION LINKAGE AND RELATED PARTS					
1	PAOZZ	96906	MS90727-34	SCREW,CAP,HEXAGON H.....	2
2	PAOZZ	19207	11672271	BRACKET,MOUNTING.....	1
3	PAOZZ	96906	MS27183-18	WASHER,FLAT.....	2
4	PAOZZ	96906	MS21333-128	CLAMP,LOOP.....	2
5	PAOZZ	96906	MS9321-11	WASHER,FLAT.....	2
6	PAOZZ	96906	MS21045-5	NUT,SELF-LOCKING,HE.....	2

END OF FIGURE

173-1

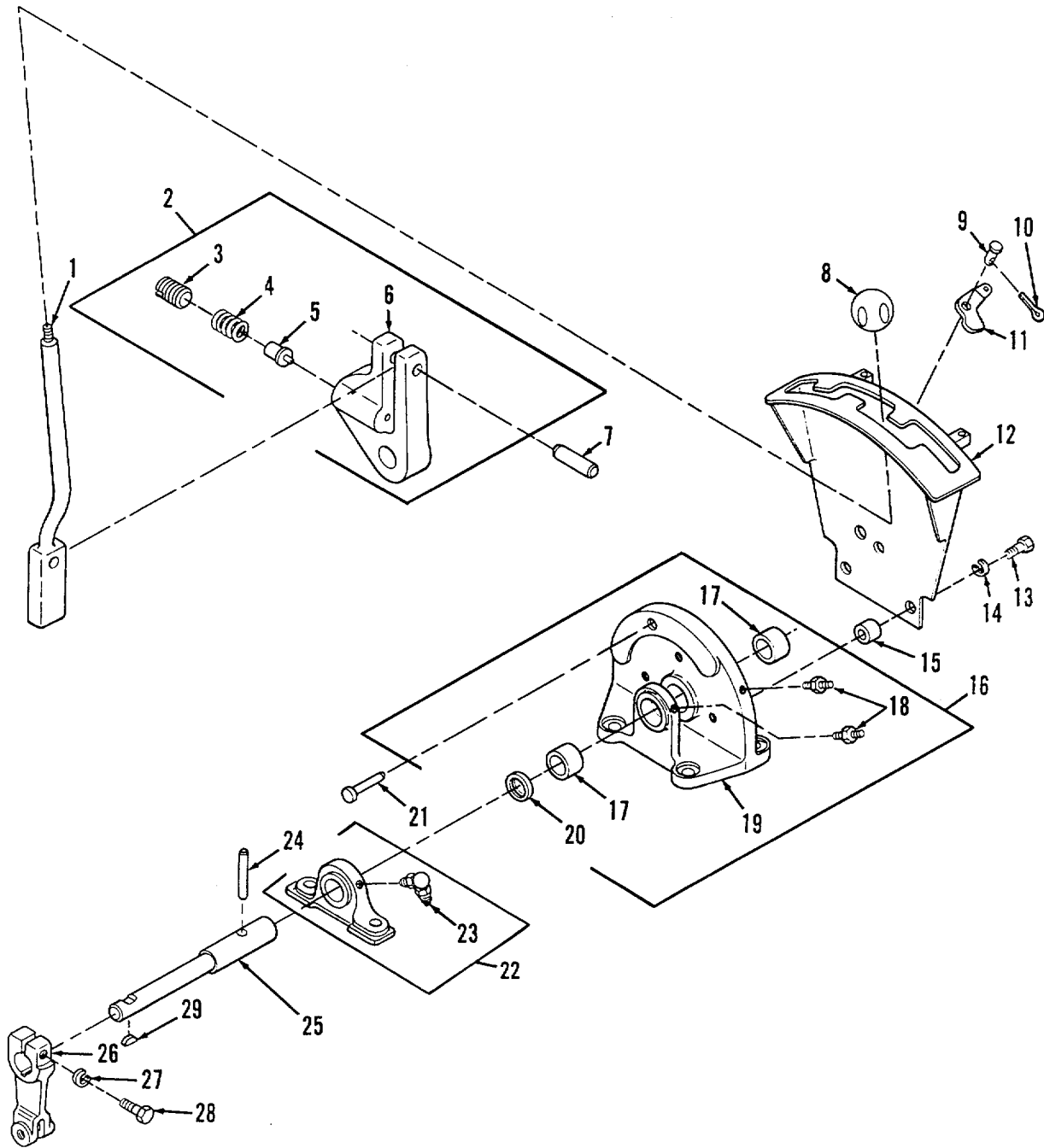

Figure 174. Transmission Shifting Controls

SECTION II

TM 9-2350-256-24P-1

(1) ITEM NO	(2) SMR CODE	(3) CAGEC	(4) PART NUMBER	(5) DESCRIPTION AND USABLE ON CODE (UOC)	(6) QTY
GROUP: 0705					
FIGURE 174. TRANSMISSION SHIFTING CONTROLS					
1	PAOZZ	19207	11672342	LEVER,REMOTE CONTRO	1
2	PAOOO	19207	8694038	SEGMENT ASSEMBLY	1
3	PAOZZ	19207	8694035	•SETSCREW	1
4	PAOZZ	19207	8694036	•SPRING,HELICAL,COMP	1
5	PAOZZ	19207	8694037	•PLUNGER,DETENT	1
6	XAOZZ	19207	8694039	•SEGMENT,SHIFTING CO	1
7	PAOZZ	21450	141291	PIN,STRAIGHT,HEADLE	1
8	PAOZZ	19204	8391404	KNOB	1
9	PAOZZ	19207	5167571	PIN,STRAIGHT,HEADED	1
10	PAOZZ	96906	MS24665-283	PIN,COTTER	1
11	PAOZZ	19207	8694026	LEVER,REMOTE CONTRO	1
12	PAOZZ	19207	10862345	BRACKET,MOUNTING.....	1
13	PAOZZ	96906	MS90727-39	BOLT,MACHINE	3
14	PAOZZ	96906	MS35338-45	WASHER,LOCK.....	3
15	PAOZZ	19207	11672339	SPACER,SLEEVE.....	3
16	PAOOO	19207	8694040	BEARING UNIT,ROLLER	1
17	PAOZZ	19207	11672033	•BEARING,SLEEVE	2
13	PAOZZ	96906	MS15001-1	•FITTING,LUBRICATION	2
19	XAOZZ	19207	8694041	•BASE.....	1
20	PAOZZ	35311	SL5961	•SEAL,PLAIN ENCASED	1
21	PAOZZ	19207	8694025-1	PIN,STRAIGHT,HEADED	1
22	PAOOD	19207	11672031-2	BEARING UNIT,BALL	1
23	PAOZZ	96906	MS15001-3	•FITTING,LUBRICATION	1
24	PAOZZ	21450	141253	PIN,STRAIGHT,HEADLE	1
25	PAOZZ	19207	10894826	SHAFT,SHOULDERED	1
26	PAOZZ	19207	8694023	LEVER,REMOTE CONTRO	1
27	PAOZZ	96906	MS35338-46	WASHER,LOCK.....	1
23	PAOZZ	96906	MS18153-63	SCREW,CAP,HEXAGON H.....	1
29	PAOZZ	96906	MS35756-12	KEY,WOODRUFF	1

END OF FIGURE

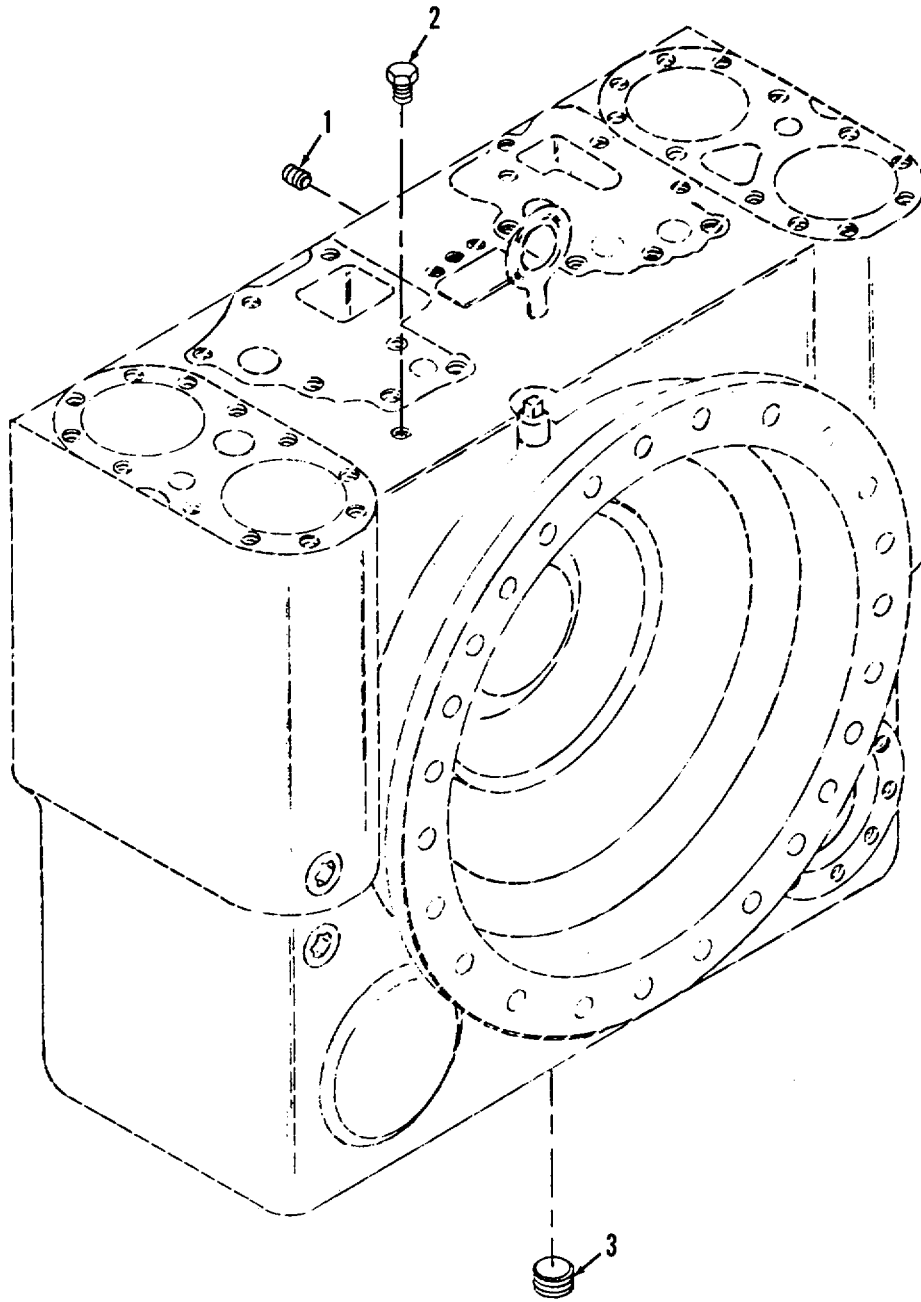

Figure 175. Torque Converter

SECTION II		TM9-2350-256-24P-1			
(1)	(2)	(3)	(4)	(5)	(6)
ITEM NO	SMR CODE	CAGEC	PART NUMBER	DESCRIPTION AND USABLE ON CODES(UOC)	QTY
GROUP: 0708					
FIGURE 175. TORQUE CONVERTER					
1	PBOZA	24617	444860	PLUG,PIPE	4
2	PAOZZ	89346	444624	PLUG,PIPE	4
3	PBOZZ	96906	MS27769U7	PLUG,PIPE	4
END OF FIGURE					

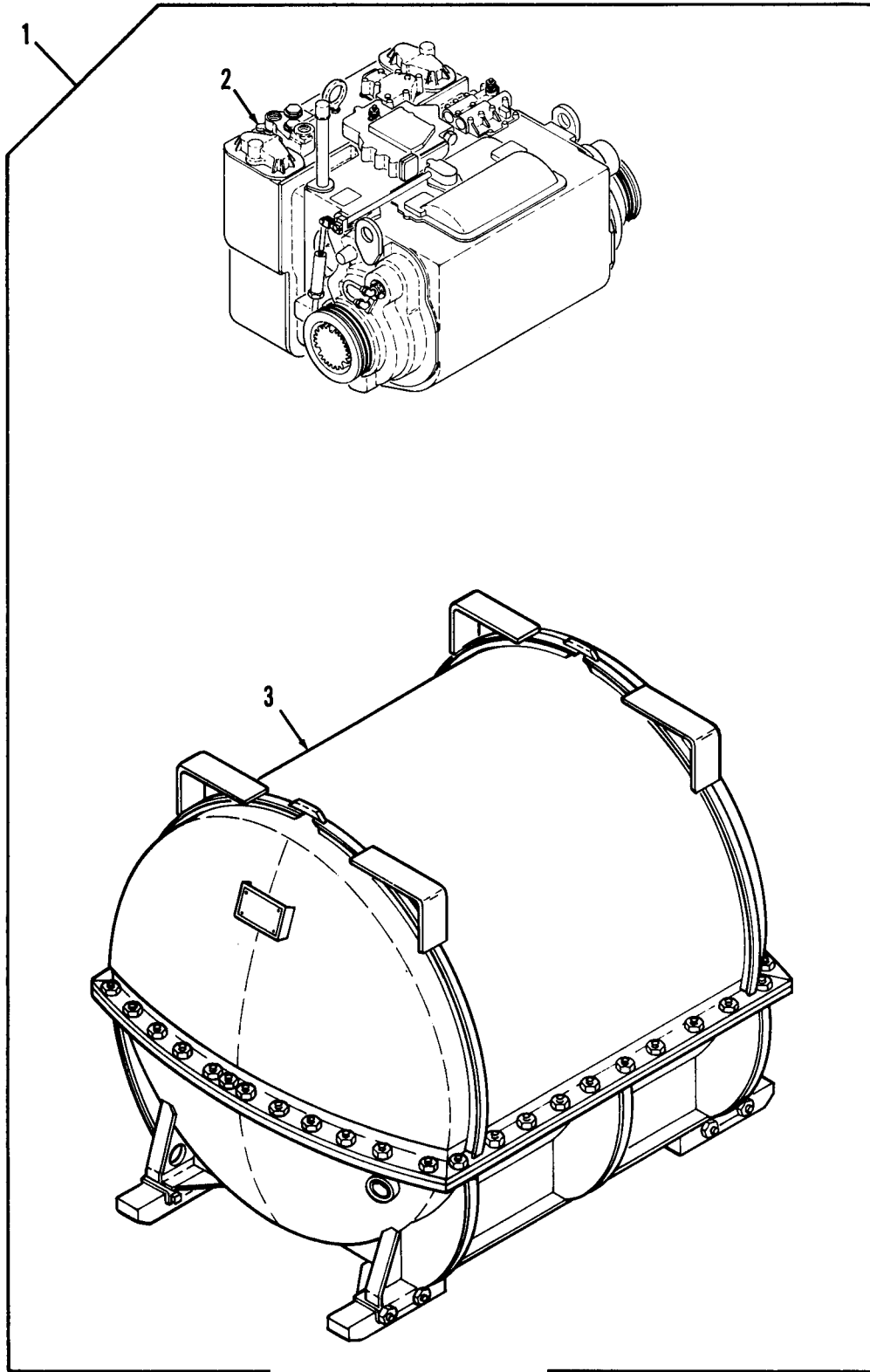

Figure 176. Transmission with Container

SECTION II

TM 9-2350-256-24P-1

(1) ITEM NO	(2) SMR CODE	(3) CAGEC	(4) PART NUMBER	(5) DESCRIPTION AND USABLE ON CODE (UOC)	(6) QTY
GROUP: 0710					
FIGURE 176. TRANSMISSION WITH CON- TAINER					
1	PAFDD	19207	5703164	TRANSMISSION AND CO.....	1
2	XAFDD	19207	11650001	•TRANSMISSION SUBASS.....	1
3	PAFDD	19207	8351984	•SHIPPING AND STORAG SEE TM 9-2520- 215-34P FOR PARTS BREAKOUT	1

END OF FIGURE

176-1

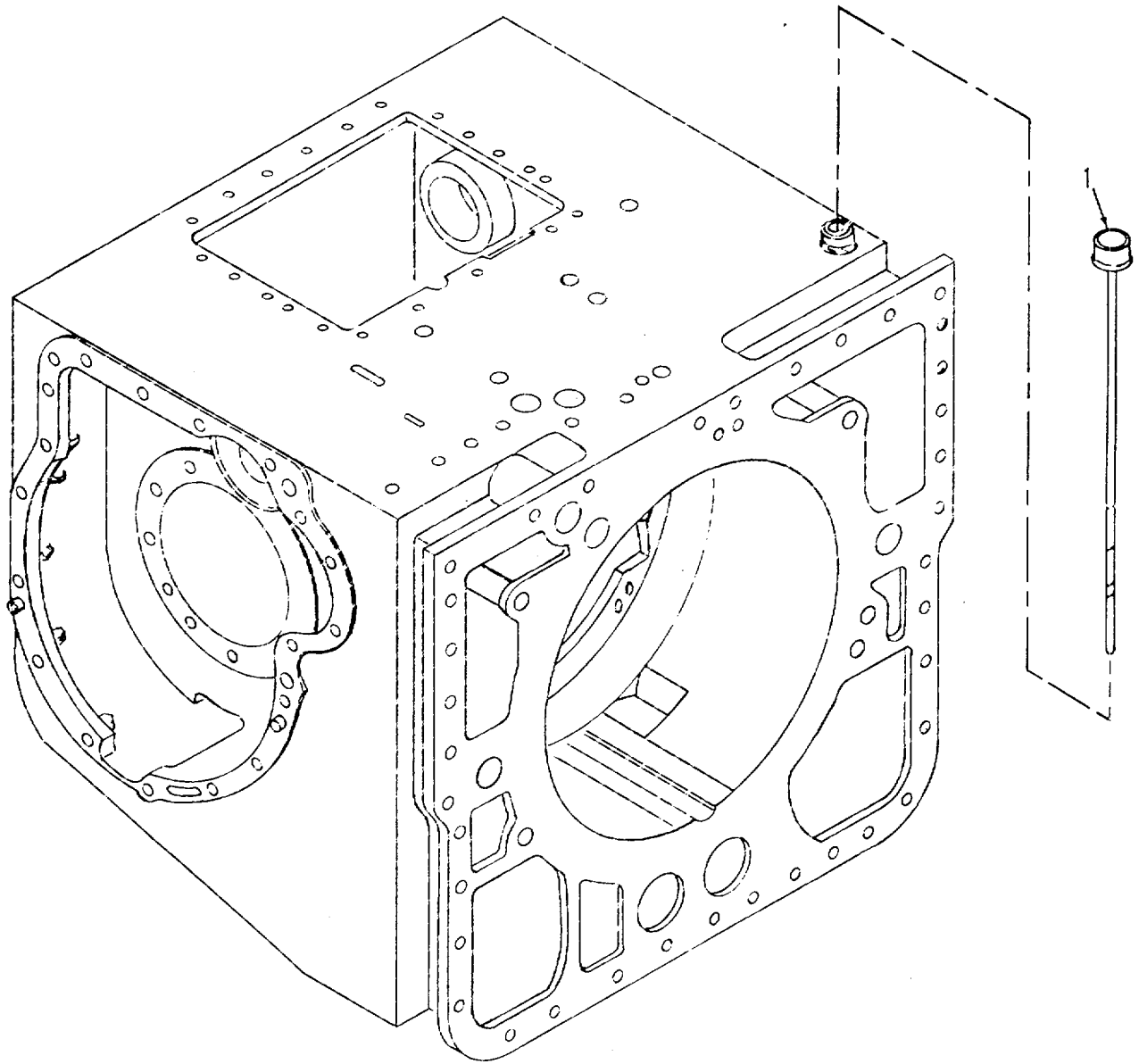

Figure 177. Indicator Assembly

SECTION II

TM 9-2350-256-24P-1

(1) ITEM NO	(2) SMR CODE	(3) CAGEC	(4) PART NUMBER	(5) DESCRIPTION AND USABLE ON CODE (UOC)	(6) QTY
-------------------	--------------------	--------------	-----------------------	---	------------

GROUP: 0710
FIGURE 177. BAYONET GAGE

1	PAOZZ	19207	11650036	GAGE ROD-CAP,LIQUID	1
---	-------	-------	----------	---------------------------	---

END OF FIGURE

177-1

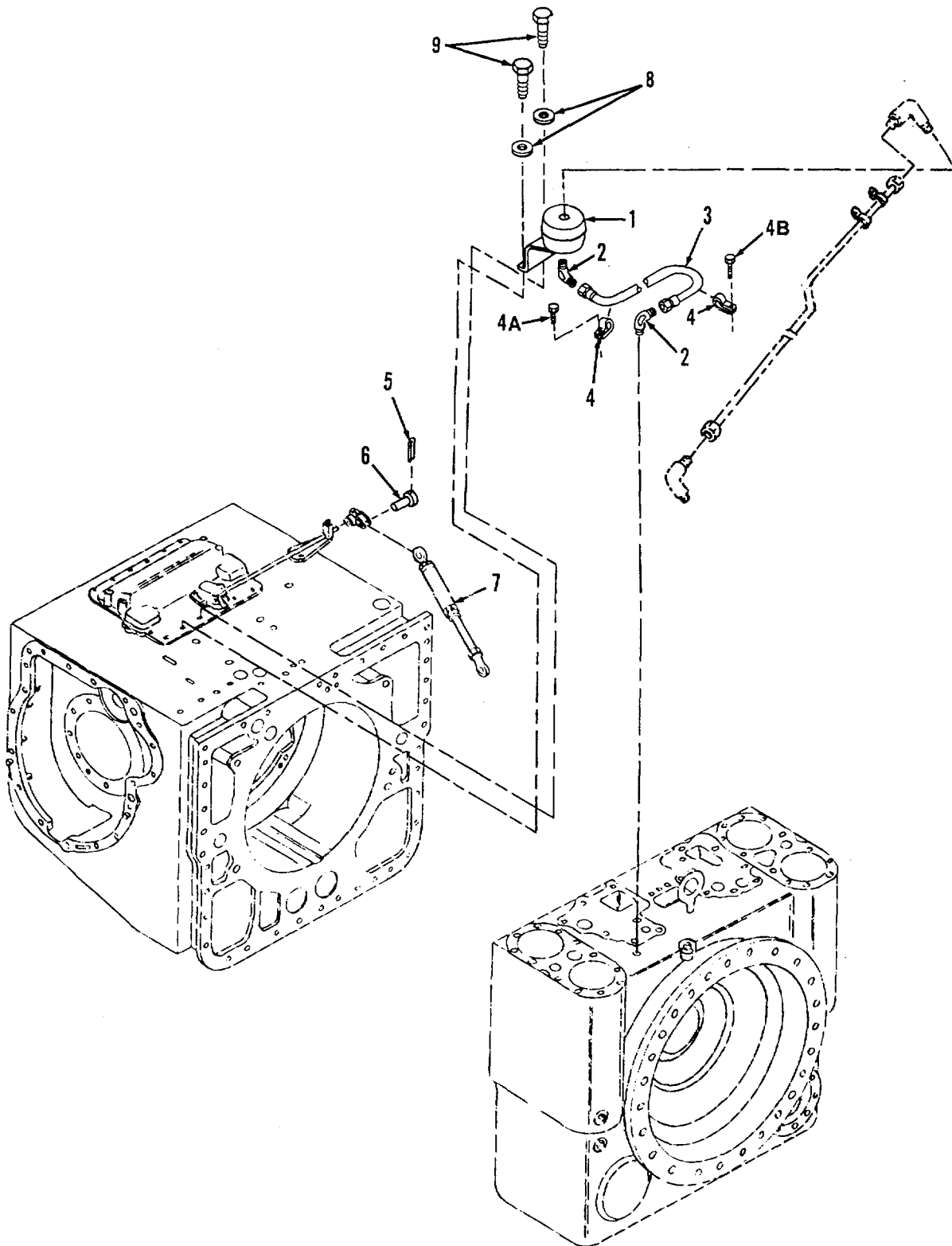

Figure 178. Breather Assembly

SECTION II

TM 9-2350-256-24P-1

(1) ITEM NO	(2) SMR CODE	(3) CAGEC	(4) PART NUMBER	(5) DESCRIPTION AND USABLE ON CODE (UOC)	(6) QTY
GROUP: 0714					
FIGURE 178. BREATHER ASSEMBLY					
1	PAOZZ	19207	11650025	BREATHER.....	1
2	PAOZZ	19207	10935536	ELBOW,PIPE TO TUBE	2
3	PAOZZ	96906	MS28741-8-0220	HOSE ASSEMBLY,NONME	1
4	PAOZZ	96906	MS21333-126	CLAMP,LOOP	2
4A	PAOZZ	96906	MS35764-24I	BOLT,SELF-LOCKING	1
48	PAOZZ	63005	179397	BOLT,MACHINE	1
5	PAOZZ	96906	MS24665-283	PIN,COTTER	2
6	PAOZZ	24617	114785	PIN,STRAIGHT,HEADED	2
7	PAOZZ	19207	7710929	LINK,ACTUATING BRAK.....	1
8	PAOZZ	96906	MS35338-8	WASHER,LOCK.....	2
9	PAOZZ	88907	B10-45363	SCREW,CAP,HEXAGON H.....	2

END OF FIGURE

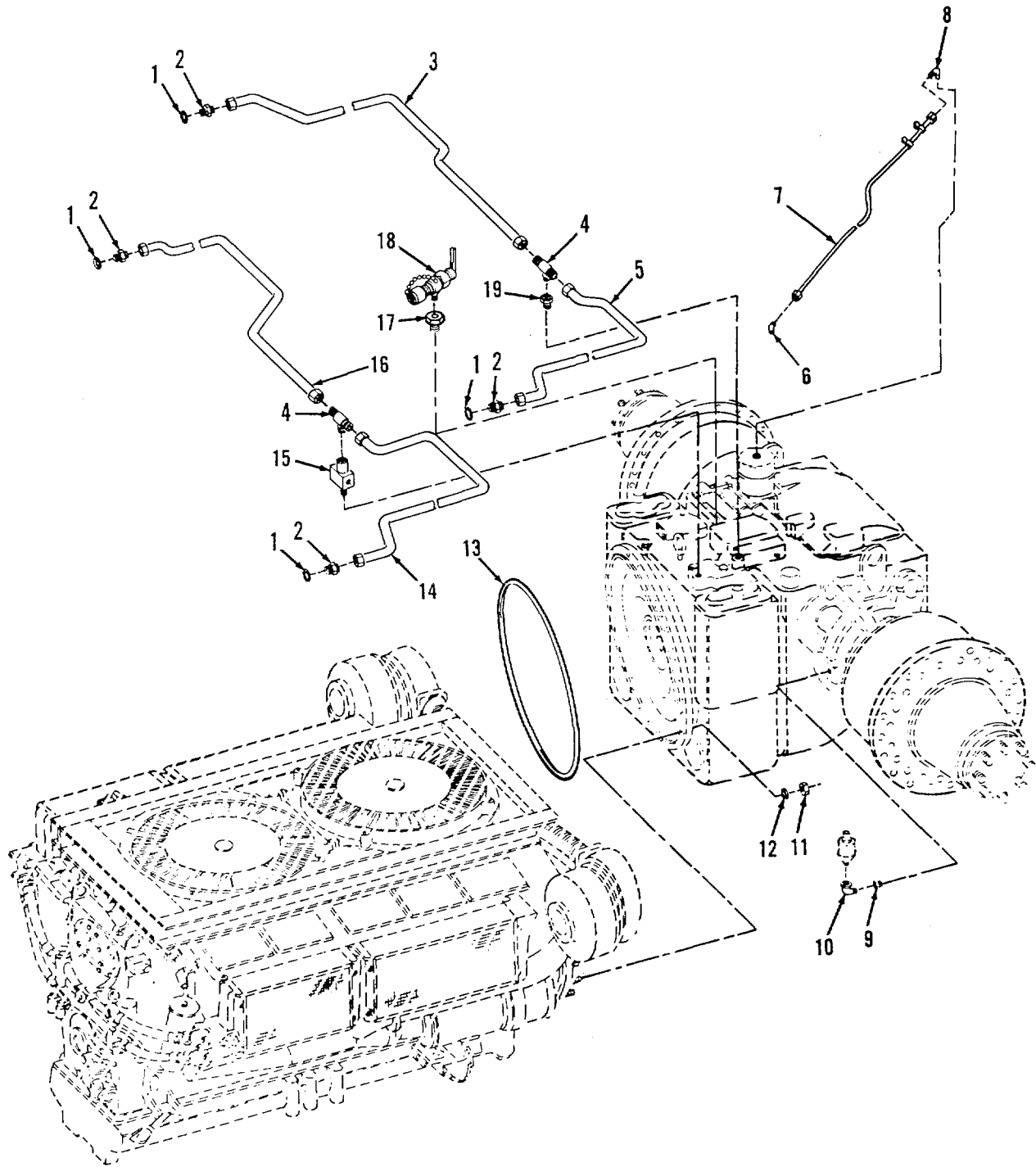

Figure 179. Transmission Lines and Fittings

SECTION II

TM 9-2350-256-24P-1

(1) ITEM NO	(2) SMR CODE	(3) CAGEC	(4) PART NUMBER	(5) DESCRIPTION AND USABLE ON CODE (UOC)	(6) QTY
GROUP: 0721					
FIGURE 179. TRANSMISSION LINES AND FITTINGS					
1	PAOZZ	96906	MS35769-31	GASKET.....	4
2	PAOZZ	19207	10863712	REDUCER,PIPE	4
3	PAOZZ	19207	11692773	TUBE ASSEMBLY,METAL	1
4	PAOZZ	13018	423637	TEE,PIPE TO TUBE	2
5	PAOZZ	19207	11682774	TUBE ASSEMBLY,METAL	1
6	PAOZZ	96906	MS51820-6SS	ELBOW,TUBE.....	1
7	PAOZZ	19207	11682654	TUBE ASSEMBLY,METAL	1
8	PAOZZ	96906	M551815-8	ELBOW,PIPE TO TUBE	1
9	PAOZZ	19422	BM11352-77	BUSHING,PIPE.....	1
10	PAOZZ	96906	MS39230-2	ELBOWPIPE	1
11	PAFZZ	96906	MS51968-14	NUT,PLAIN,HEXAGON	24
12	PAFZZ	96906	MS35338-48	WASHER,LOCK.....	24
13	PAFZZ	19207	7359808	SEAL,NONMETALLIC.....	1
14	PAOZZ	19207	11682772	TUBE ASSEMBLY,METAL	1
15	PAOZZ	19207	10899030	CROSS,PIPE	1
16	PAOZZ	19207	11682771	TUBE ASSEMBLY,METAL	1
17	PAOZZ	79470	9995252-2	COUPLING,PIPE	1
18	PAOZZ	19207	11669424	COCK,DRAIN.....	1
19	PAOZZ	81348	WWP471EDQBOCF	BUSHING,PIPE.....	1

END OF FIGURE

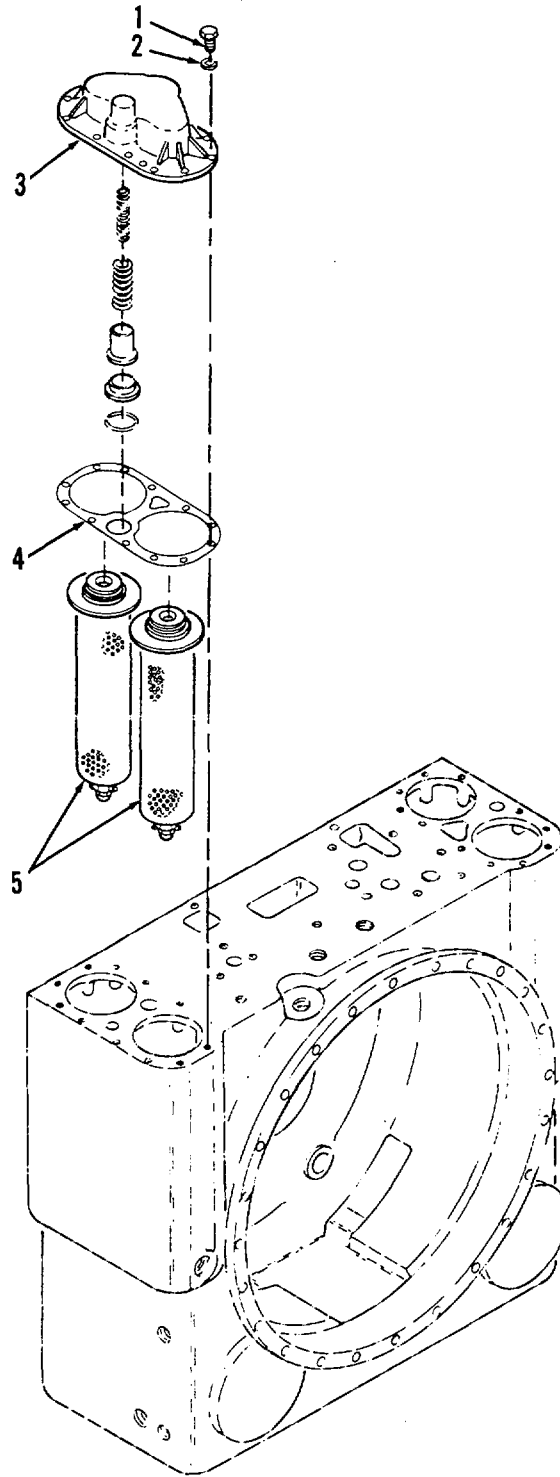

Figure 180. Oil Filter

SECTION II

TM 9-2350-256-24P-1

(1) ITEM NO	(2) SMR CODE	(3) CAGEC	(4) PART NUMBER	(5) DESCRIPTION AND USABLE ON CODE (UOC)	(6) QTY
GROUP: 0721					
FIGURE 180. OIL FILTER					
1	PAOZZ	802C4	B18218-108C13N	SCREW,CAP,HEXAGON H.....	24
2	PAOZZ	96906	MS35338-46	WASHERLOCK.....	24
3	PAOZZ	19207	7709593	HEAD,FLUID FILTER	2
4	PAOZZ	19207	7709260	GASKET.....	2
5	PAOZZ	19207	8356910	FILTER ELEMENT,FLUI	2

END OF FIGURE

180-1

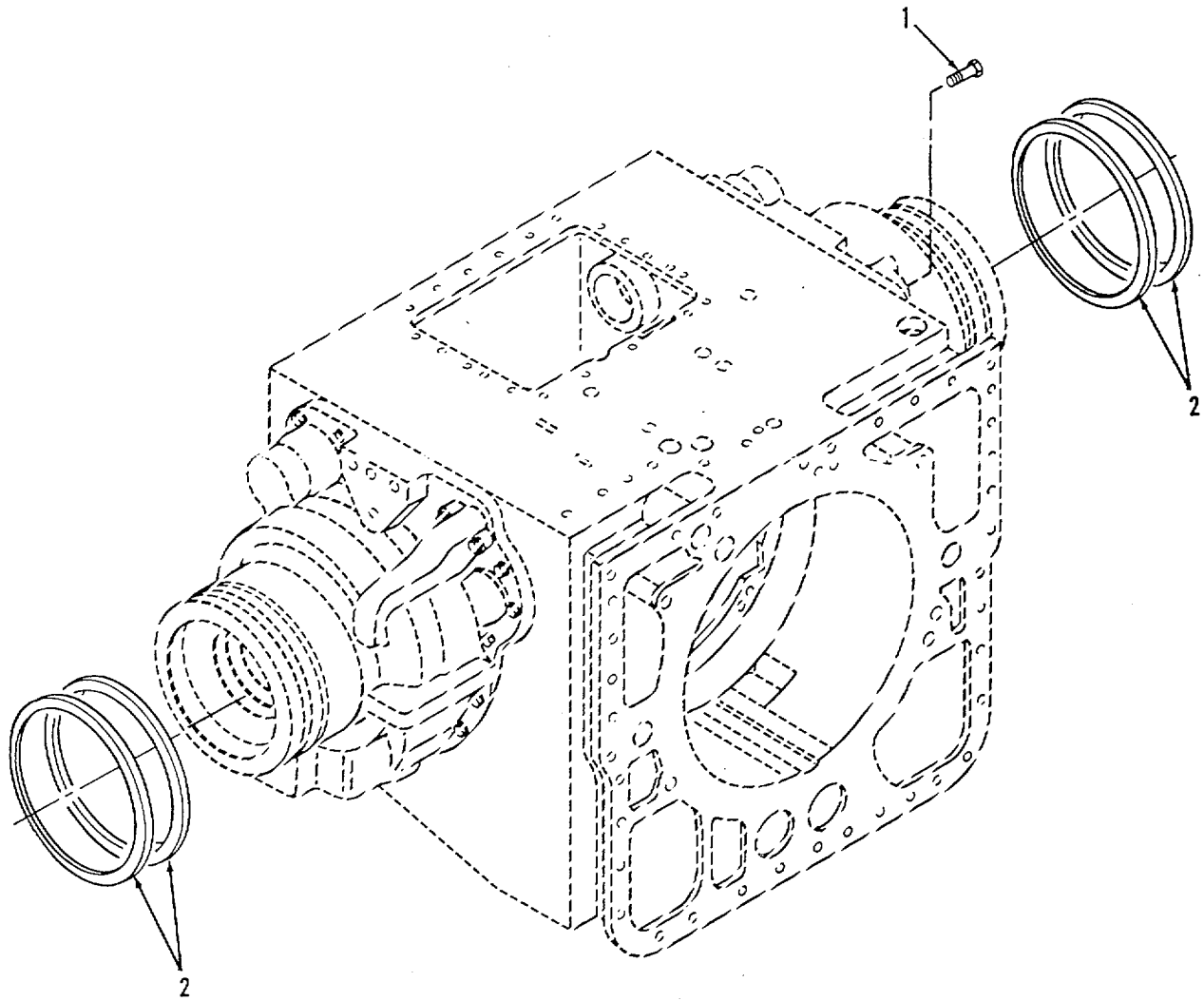

Figure 181. Left and Right Steer Clutches and Output Planetaries

SECTION II

TM 9-2350-256-24P-1

(1) ITEM NO	(2) SMR CODE	(3) CAGEC	(4) PART NUMBER	(5) DESCRIPTION AND USABLE ON CODE (UOC)	(6) QTY
				GROUP: 0724 FIGURE 181. LEFT AND RIGHT STEER CLUTCHES AND OUTPUT PLANETARIES	
1	PAFZZ	89346	444624	PLUG,PIPE	1
2	PAOZZ	19207	7708793	PACKING,PREFORMED	4

END OF FIGURE

181-1

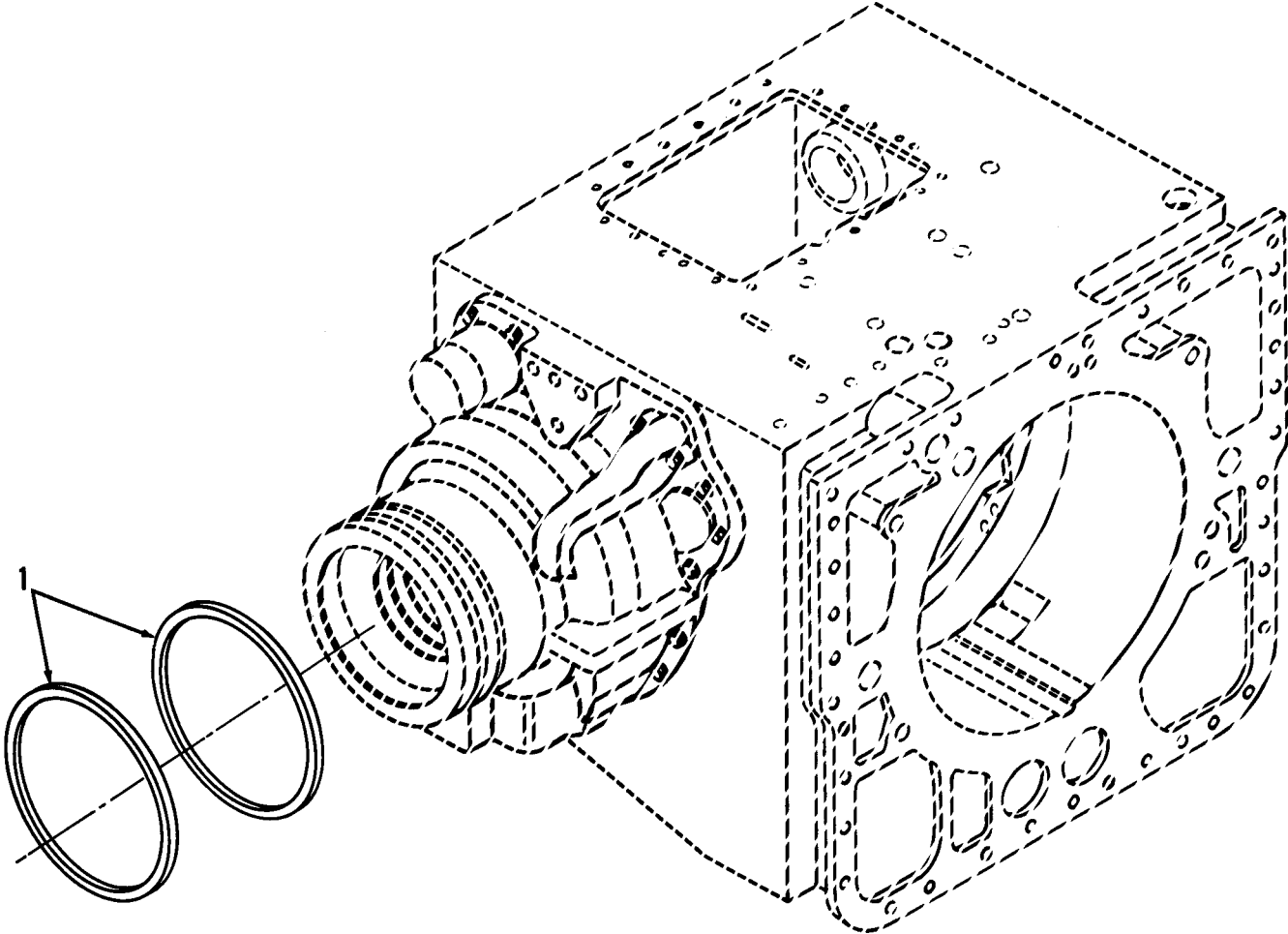

Figure 182. Right Steer Clutch and Output Planetary

SECTION II				TM9-2350-256-24P-1	
(1)	(2)	(3)	(4)	(5)	(6)
ITEM NO	SMR CODE	CAGEC	PART NUMBER	DESCRIPTION AND USABLE ON CODES(UOC)	QTY
				GROUP: 0724 FIGURE 182. RIGHT STEER CLUTCH AND OUTPUT PLANETARY	
1	PAOZZ	19207	7708793	PACKING, PREFORMED	4
				END OF FIGURE	

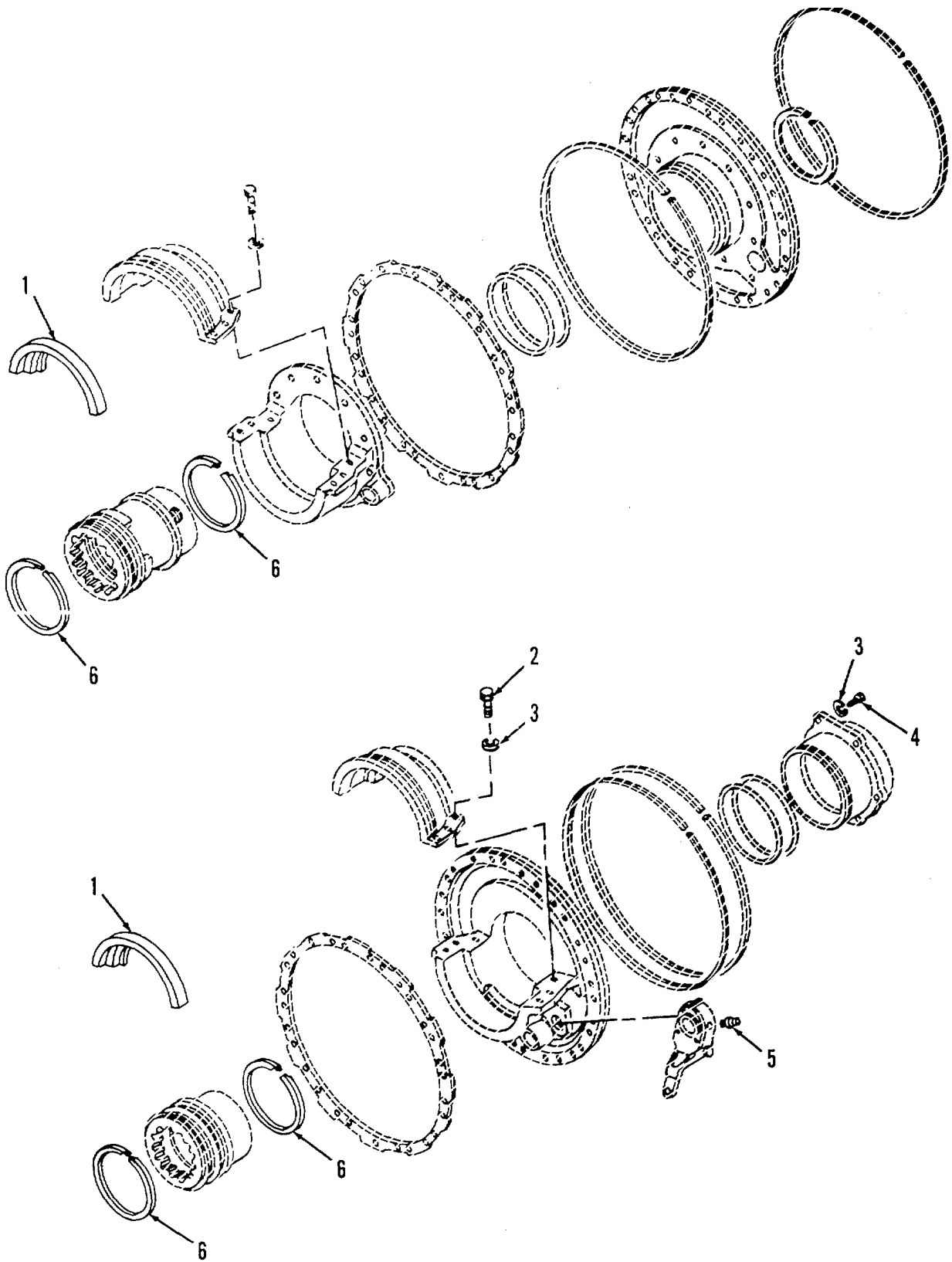

Figure 183. Left Output Reduction Mounting Saddles and Brakes

SECTION II		TM9-2350-256-24P-1			
(1)	(2)	(3)	(4)	(5)	(6)
ITEM	SMR		PART		
NO	CODE	CAGEC	NUMBER	DESCRIPTION AND USABLE ON CODES(UOC)	QTY
				GROUP: 0726	
				FIGURE 183. LEFT OUTPUT REDUCTION	
				MOUNTING SADDLES AND	
				BRAKES	
1	PAOZZ	19207	8350948	RETAINER,OUTPUT COU	1
2	PAOZZ	96906	MS90728-113	SCREW,CAP,HEXAGON H	6
3	PAOZZ	96906	MS35338-48	WASHER,LOCK	2
4	PAOZZ	96906	MS90728-112	SCREW,CAP,HEXAGON H	6
5	PAOZZ	96906	MS15003-1	FITTING,LUBRICATION	2
6	PAOZZ	19207	7709148	SEAL RING,METAL	1

END OF FIGURE

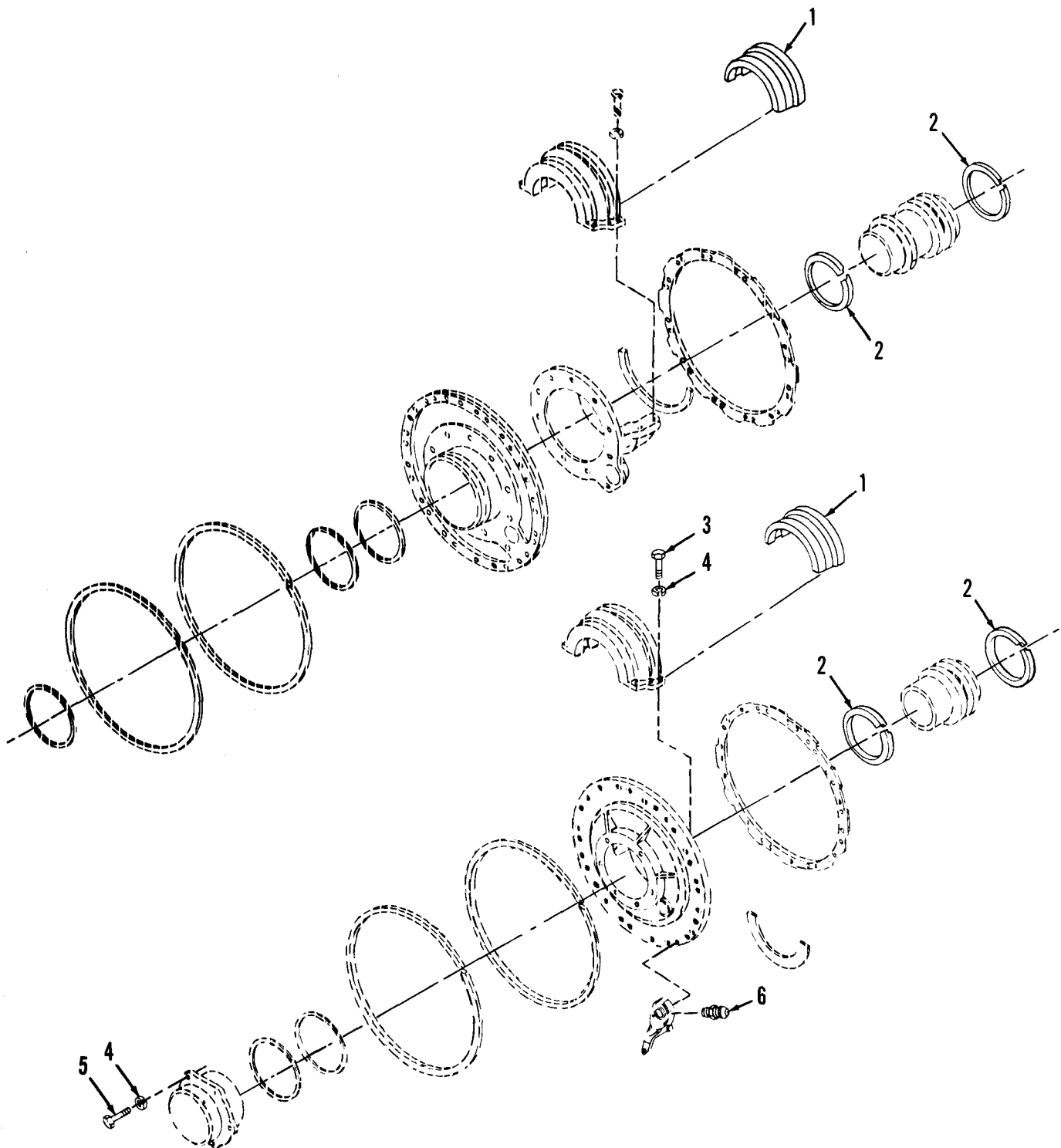

Figure 184. Right Output Reduction Mounting Saddles and Brakes

SECTION II		TM9-2350-256-24P-1			
(1)	(2)	(3)	(4)	(5)	(6)
ITEM	SMR		PART		
NO	CODE	CAGEC	NUMBER	DESCRIPTION AND USABLE ON CODES(UOC)	QTY
				GROUP: 0726	
				FIGURE 184. RIGHT OUTPUT REDUCTION	
				MOUNTING SADDLES AND	
				BRAKES	
1	PAOZZ	19207	8350948	RETAINER,OUTPUT COU	1
2	PAOZZ	19207	7709148	SEAL RING,METAL	2
3	PAOZZ	969065	MS90728-113	SCREW,CAP,HEXAGON H	6
4	PAOZZ	96906	MS35338-48	WASHER,LOCK	12
5	PAOZZ	96906	MS90728-112	SCREW,CAP,HEXAGON H	6
6	PAOZZ	96906	MS15003-1	FITTING,LUBRICATION	1

END OF FIGURE

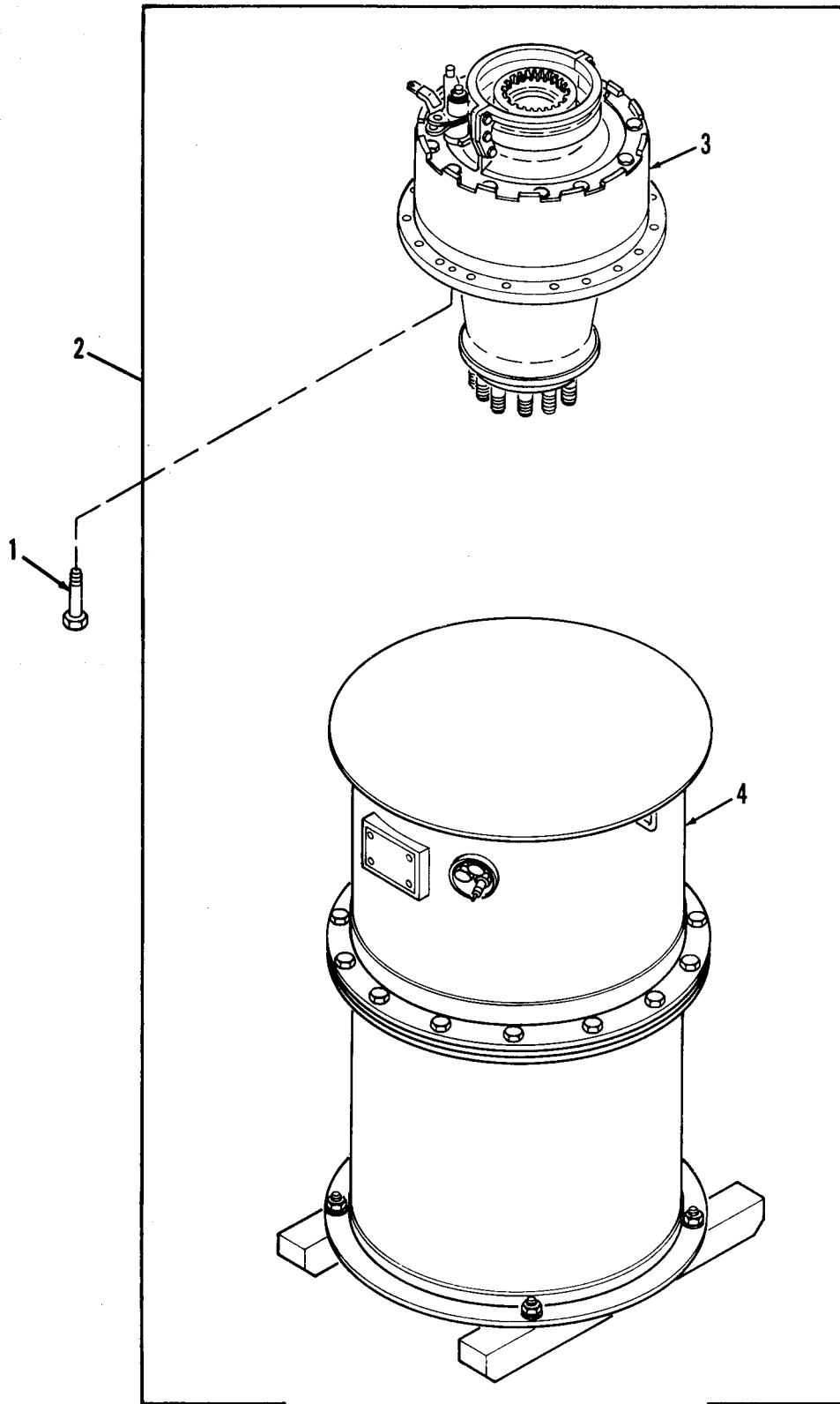

Figure 185. Transmission Output Reduction Assembly with Container

SECTION II

TM 9-2350-256-24P-1

(1) ITEM NO	(2) SMR CODE	(3) CAGEC	(4) PART NUMBER	(5) DESCRIPTION AND USABLE ON CODE (UOC)	(6) QTY
GROUP: 1103					
FIGURE 185. TRANSMISSION OUTPUT REDUCTION ASSEMBLY WITH CONTAINER					
1	PAOZZ	96096	MS35764-1603	BOLT,SELF-LOCKING	38
2	PAODD	19207	5703082	TRANSMISSION OUTPUT LEFT	1
2	PAODD	19207	5703081	FINAL DRIVE ASSEMBL RIGHT	1
3	XAODD	19207	8350913	•FINAL DRIVE ASSEMBL RIGHT	1
3	XAODD	19207	8350912	•TRANSMISSION OUTPUT LEFT	1
4	PAODD	19207	5351964	•SHIPPING AND STORAG LEFT	1
4	PAODO	19207	8351965	•SHIPPING AND STORAG RIGHT	1

END OF FIGURE

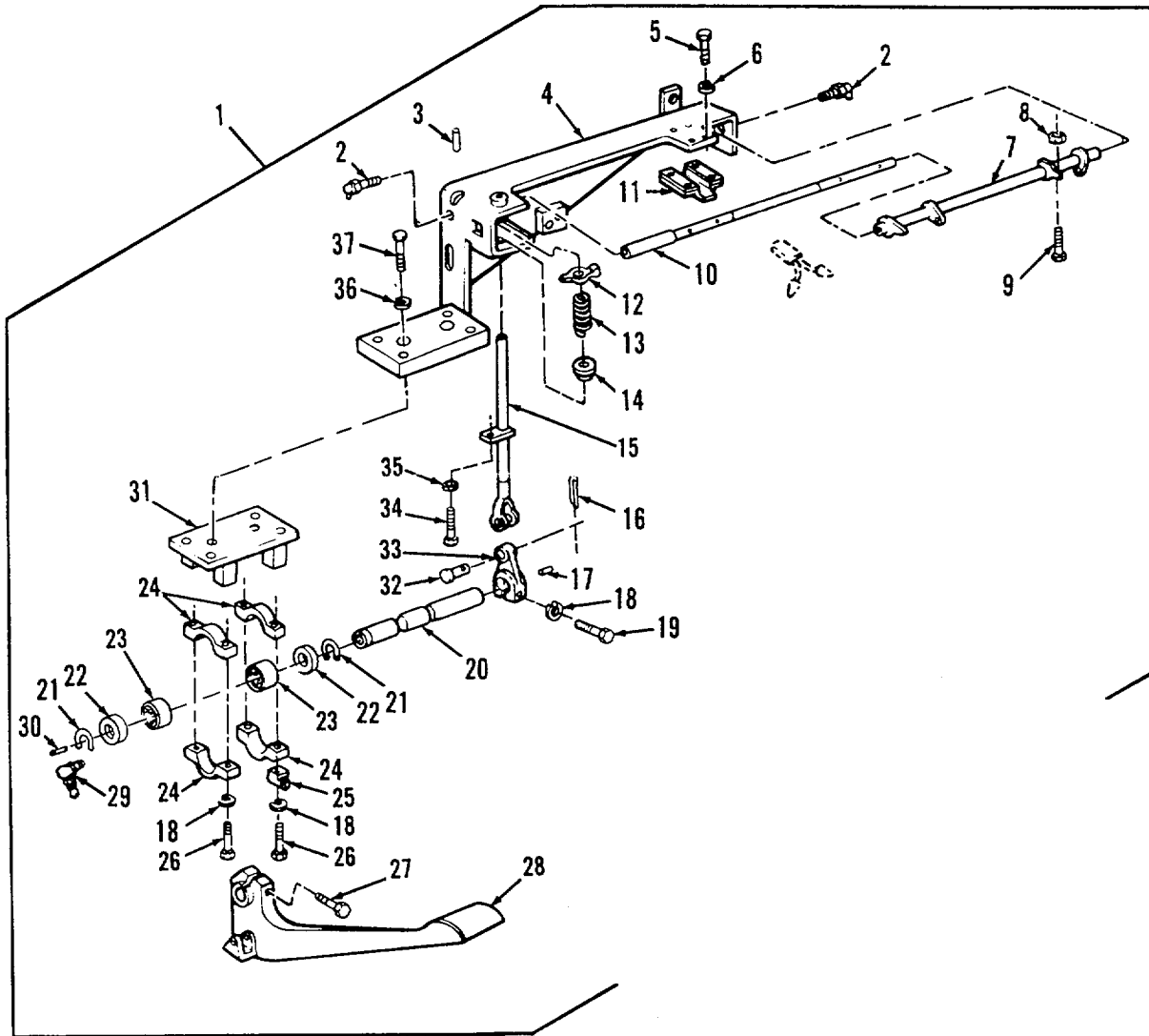

Figure 186. Mechanical Brake System

SECTION II

TM 9-2350-256-24P-1

(1) ITEM NO	(2) SMR CODE	(3) CAGEC	(4) PART NUMBER	(5) DESCRIPTION AND USABLE ON CODE (UOC)	(6) QTY
GROUP: 1206					
FIGURE 186. MECHANICAL BRAKE SYSTEM					
1	AOOOO	19207	10862126	PEDAL AND BRACKET.....•	1
2	PAOZZ	96906	MS15001-3	•FITTING,LUBRICATION.....	2
3	PAOZZ	96906	MS35671-27	•PIN,GROOVED,HEADLES.....	1
4	P8OZZ	19207	10862133	•BRACKETIMOUNTING.....	1
5	PAOZZ	96906	MS35206-264	•SCREW,MACHINE.....	4
6	PAOZZ	03538	N405P39C15	•WASHER,LOCK.....	4
7	PAOZZ	19207	10862130	•LEVER,MANUAL CONTRO.....	1
3	PAOZZ	96906	MS35691-5	•NUT,PLAIN,HEXAGON.....	1
9	PAOZZ	96906	MS51849-90	•SCREW,MACHINE.....	1
10	PAOZZ	19207	10862129	•SHAFT,SHOULDERED.....	1
11	PBOZZ	19207	7985653	•CONTACT ASSEMBLY,EL.....	1
12	PAOZZ	19207	8686162	•CAM,CONTROL.....	1
13	PAOZZ	19207	7014501	•SPRING,HELICAL,COMP.....	1
14	PAOZZ	19207	8387326	•SEAT,HELICAL COMPRE.....	1
15	PAOZZ	19207	8686163	•ROD,PEDAL STOP.....	1
16	PAOZZ	96906	MS24665-353	•PIN,COTTER.....	1
17	PAOZZ	96906	MS35756-12	•KEY,WOODRUFF.....	1
18	PAOZZ	96906	MS35338-46	•WASHER,LOCK.....	5
19	PAOZZ	80204	B1821H-C3F17N	•SCREW,CAP,HEXAGON H.....	1
20	PAOZZ	19207	7364434	•SHAFT,SHOULDERED.....	1
21	PAOZZ	96906	MS16624-1125	•RING,RETAINING.....	2
22	PAOZZ	19207	7364441	•WASHER,FLAT.....	2
23	PAOZZ	19207	7013502	•BEARING,ROLLER,NEED.....	2
24	PAOZZ	19207	7014540	•CAP,PILLOW BLOCK.....	4
25	PAOZZ	19207	10862128	•BRACKET,MOUNTING.....	1
26	PAOZZ	96906	MS90727-68	•SCREW,CAP,HEXAGON H.....	4
27	PAOZZ	96906	MS35764-1437	•BOLT,SELF-LOCKING.....	1
28	PAOZZ	19207	10862127	•PEDAL,CONTROL.....	1
29	PAOZZ	96906	MS15001-4	•FITTING,LUBRICATION.....	1
30	PAOZZ	96906	MS35756-19	•KEY,WOODRUFF.....	1
31	PFOZZ	06085	10862134	•SUPPORT,CONTROL PED.....	1
32	PAOZZ	96906	MS35810-7	•PIN,STRAIGHT,HEADED.....	1
33	PADZZ	19207	7985584	•LEVER,LOCK-RELEASE.....	1
34	PAOZZ	19207	7409507	•SCREW,CAP,HEXAGON H.....	1
35	PAOZZ	96906	MS35691-17	•NUT,PLAIN,HEXAGON.....	1
36	PAOZZ	96906	MS35338-45	•WASHER,LOCK.....	2
37	PAOZZ	96906	MS90725-33	•BOLT,MACHINE.....	2

END OF FIGURE

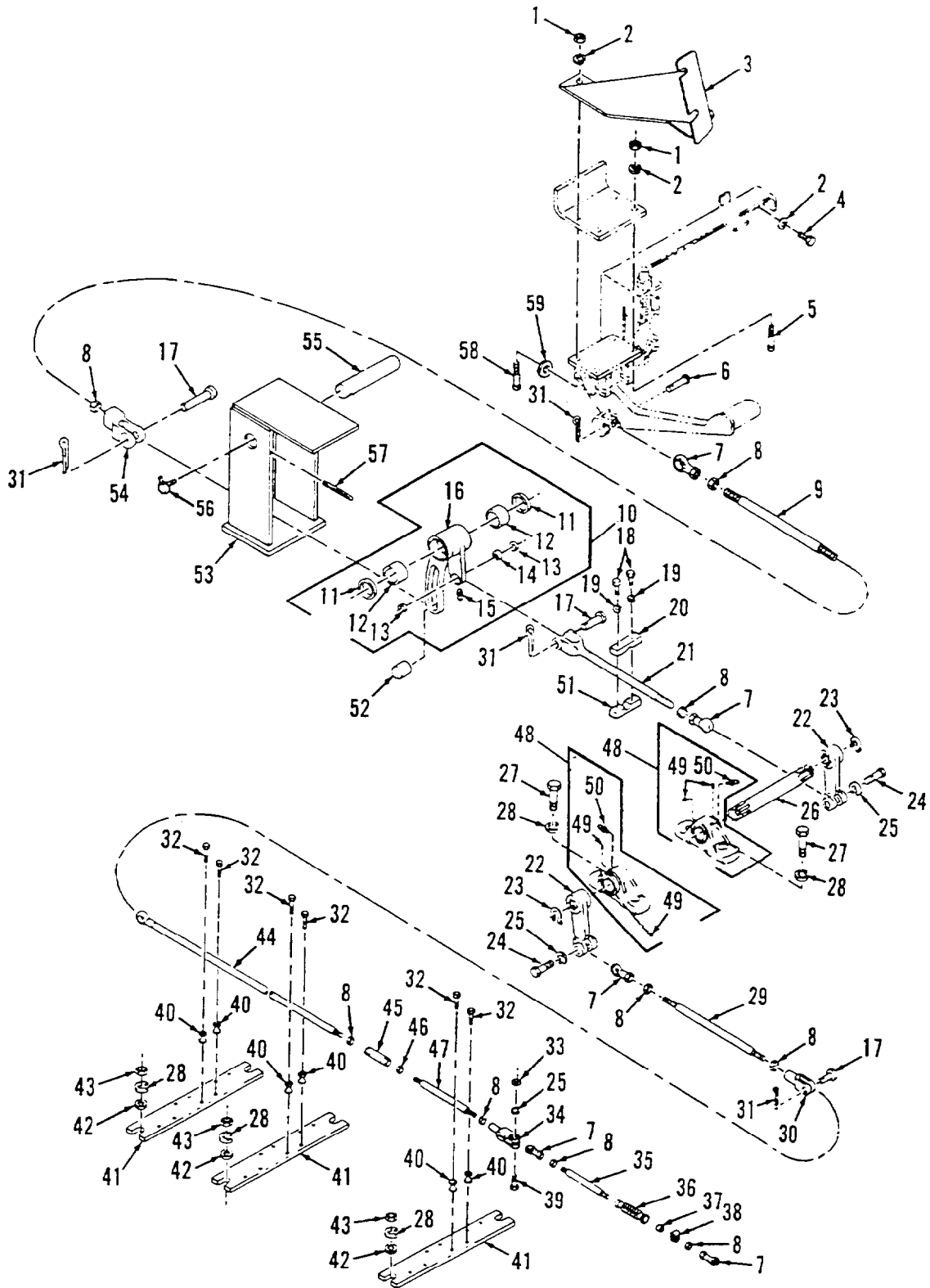

Figure 187. Service Brake Control Linkage Front Half

SECTION II

TM 9-2350-256-24P-1

(1) ITEM NO	(2) SMR CODE	(3) CAGEC	(4) PART NUMBER	(5) DESCRIPTION AND USABLE ON CODE (UOC)	(6) QTY
GROUP: 1206					
FIGURE 187. SERVICE BRAKE CONTROL LINKAGE FRONT HALF					
1	PAOZZ	96906	MS51968-8	NUT,PLAIN+HEXAGON	4
2	PAOZZ	96906	MS35338-46	WASHER,LOCK.....	5
3	PFOZZ	19207	11671155	BRACKET,MOUNTING.....	1
4	PAOZZ	96906	MS90726-60	SCREW,CAP,HEX HEAD	1
5	PAOZZ	96906	MS90726-67	SCREW,CAP,HEXAGON H.....	2
6	PAOZZ	19207	10862060	PIN,STRAIGHT,HEADED	1
7	PAOZZ	19207	8395793	BEARING,PLAIN,ROD E	5
8	PAOZZ	969'06	MS35691-53	NUT,PLAIN,HEXAGON OPTIONAL WITH P/	9
8	PAOZZ	96906	M535691-54	N MS35691-54	•
8	PAOZZ	96906	M535691-54	NUT,PLAIN,HEXAGON OPTIONAL WITH P/	9
8	PAOZZ	96906	M535691-54	N MS35691-53	•
9	PAOZZ	19207	10862064	ROD, THREADED END.....	1
10	PAOOO	19207	10862096	CAM,CONTROL.....	1
11	PAOZZ	35311	SL5961	•SEAL,PLAIN ENCASED	2
12	PAOZZ	96906	MS17131-30	•BEARING,ROLLER,NEED	2
13	PAOZZ	19207	7400356	•SEAL,PLAIN ENCASED	2
14	PAOZZ	19207	11672030	•BEARING,SLEEVE	1
15	PAOZZ	96906	MS15001-1	•FITTING,LUBRICATION.....	1
16	XAOZZ	19207	10862097	•CAM.	1
17	PAOZZ	96906	MS35810-7	PIN,STRAIGHT,HEADED	3
18	PAOZZ	96906	M590727-10	SCREW,CAP,HEXAGON H.....	2
19	PAOZZ	96906	MS35338-44	WASHER,LOCK.....	2
20	PAOZZ	19207	10862071	BRACKET,MOUNTING.....	•
21	PACZZ	19207	10862088	ROD ASSEMBLY	1
22	PAOZZ	19207	10862052	LEVER,REMOTE CONTRO	2
23	PAOZZ	96906	MS16624-1143	RING,RETAINING.....	2
24	PAOZZ	96906	M590727-164	SCREW,CAP,HEXAGON H.....	2
25	PAOZZ	96906	MS35338-50	WASHER,LOCK.....	3
26	PAOZZ	19207	10862050	SHAFT,SHOULDERED	1
27	PAOZZ	96906	MS90726-113	SCREW,CAP,HEXAGON H.....	4
28	PAOZZ	96906	MS35338-48	WASHER,LOCK.....	10
29	PAOZZ	19207	10862064	R,THREADED END	1
30	PAOZZ	96906	MS35812-7	CLEVIS,ROD END.....	1
31	PAOZZ	96906	MS24665-353	PIN,COTTER	4
32	PAOZZ	19207	8764548	BOLT,SHOULDER.....	6
33	PAOZZ	96906	MS51968-20	NUT,PLAIN,HEXAGON	1
34	PAOZZ	19207	8346465	CLEVIS,ROD END.....	1
35	PAOZZ	19207	10862069	ROD,THREADED END.....	1
36	PAOZZ	19207	10884694	BELLOWS,PROTECTION	1
37	PAOZZ	19207	10862061	BUSHING,NON,METALLIC	1
38	PAOZZ	83299	0612596-00	CLAMP,HOSE.....	1
39	PAOZZ	96906	MS90727-165	SCREW,CAP,HEXAGON H.....	1
40	PAOZZ	19207	10862055	ROLLER,ROD GUIDE	6
41	P8OZZ	19207	10862054	PLATE,MOUNTING,FLAT	3
42	PAOZZ	96906	M527183-19	WASHER,FLAT.....	6
43	PAOZZ	96906	MS51968-14	NUT,PLAIN,HEXAGON	6
44	PAOZZ	19207	10862073	ROD ASSEMBLY	1
45	PAOZZ	19207	7720514	TURNBUCKLE BODY.....	1

SECTION II

TM 9-2350-256-24P-1

(1) ITEM NO	(2) SMR CODE	(3) CAGEC	(4) PART NUMBER	(5) DESCRIPTION AND USABLE ON CODE (UOC)	(6) QTY
46	PAOZZ	19207	7720511	NUT,PLAIN,HEXAGON	1
47	PAOZZ	19207	10862063	ROD,THREADED END	1
48	PAOOO	19207	11672027	HOUSING,BEARING UNI	2
49	PAOZZ	96906	MS51964-147	•SETSCREW	4
50	PAOZZ	96906	MS15003-1	•FITTING,LUBRICATION	2
51	PAOZZ	19207	10862072	BLOCK,SWITCH ACTUAL	1
52	PAOZZ	19207	8346490	BEARING,SLEEVE	1
53	PBOZZ	19207	10862083	BRACKET ASSEMBLY	1
54	PAOZZ	19207	10862049	CLEVIS,ROD END	1
55	PAOZZ	19207	10862057	SHAFT TSTRAIGHT	1
56	PAOZZ	96906	MS15001-4	FITTING,LUBRICATION	1
57	XDOZZ	96906	MS16562-53	PIN,SPRING	1
58	PAOZZ	96906	MS90727-68	SCREW,CAP,HEXAGON H	2
59	PAOZZ	96906	MS27183-14	WASHER,FLAT	2

END OF FIGURE

187-2

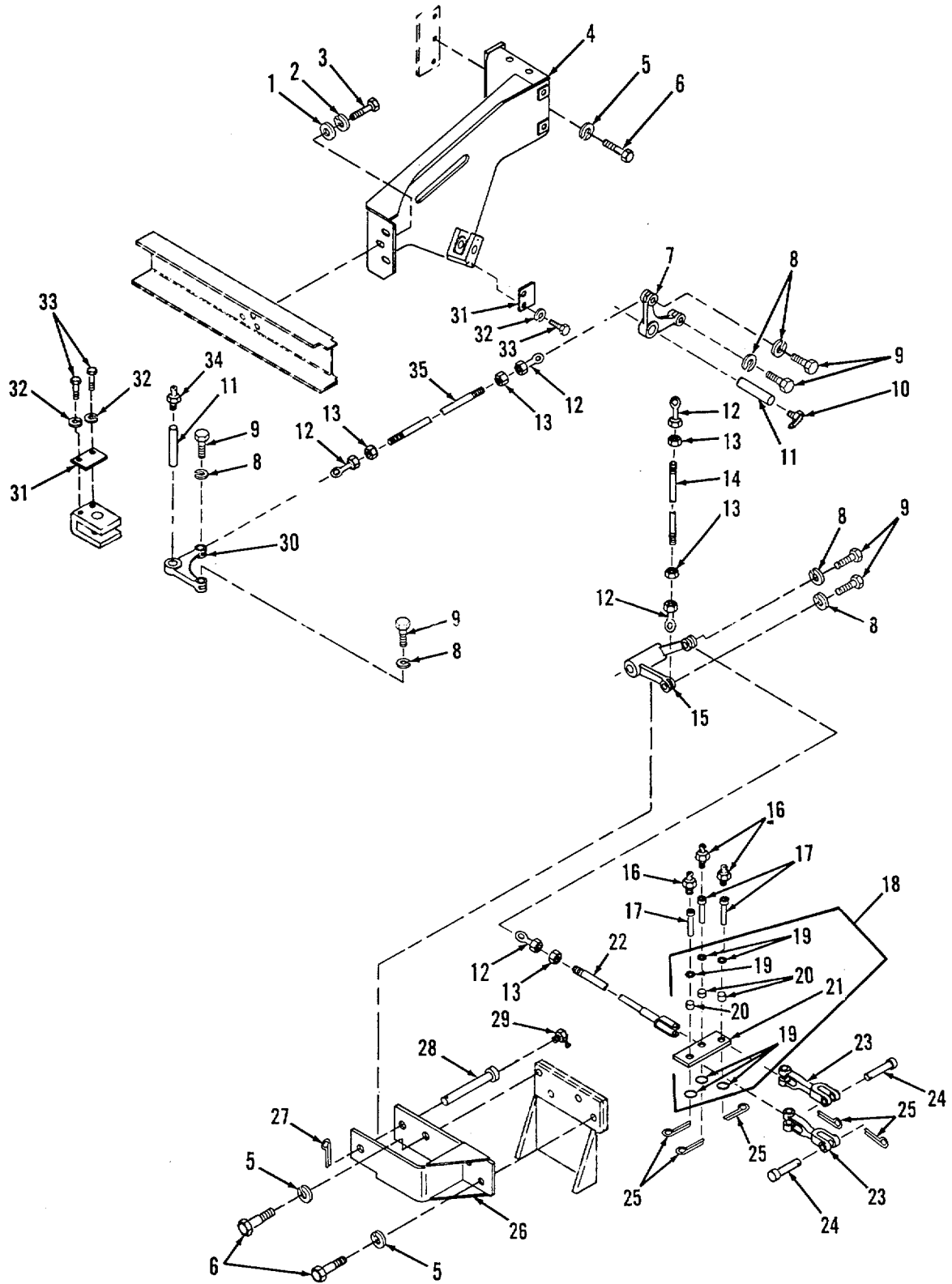

Figure 188. Service Brake Control Linkage Rear Half (Sheet 1 of 2)

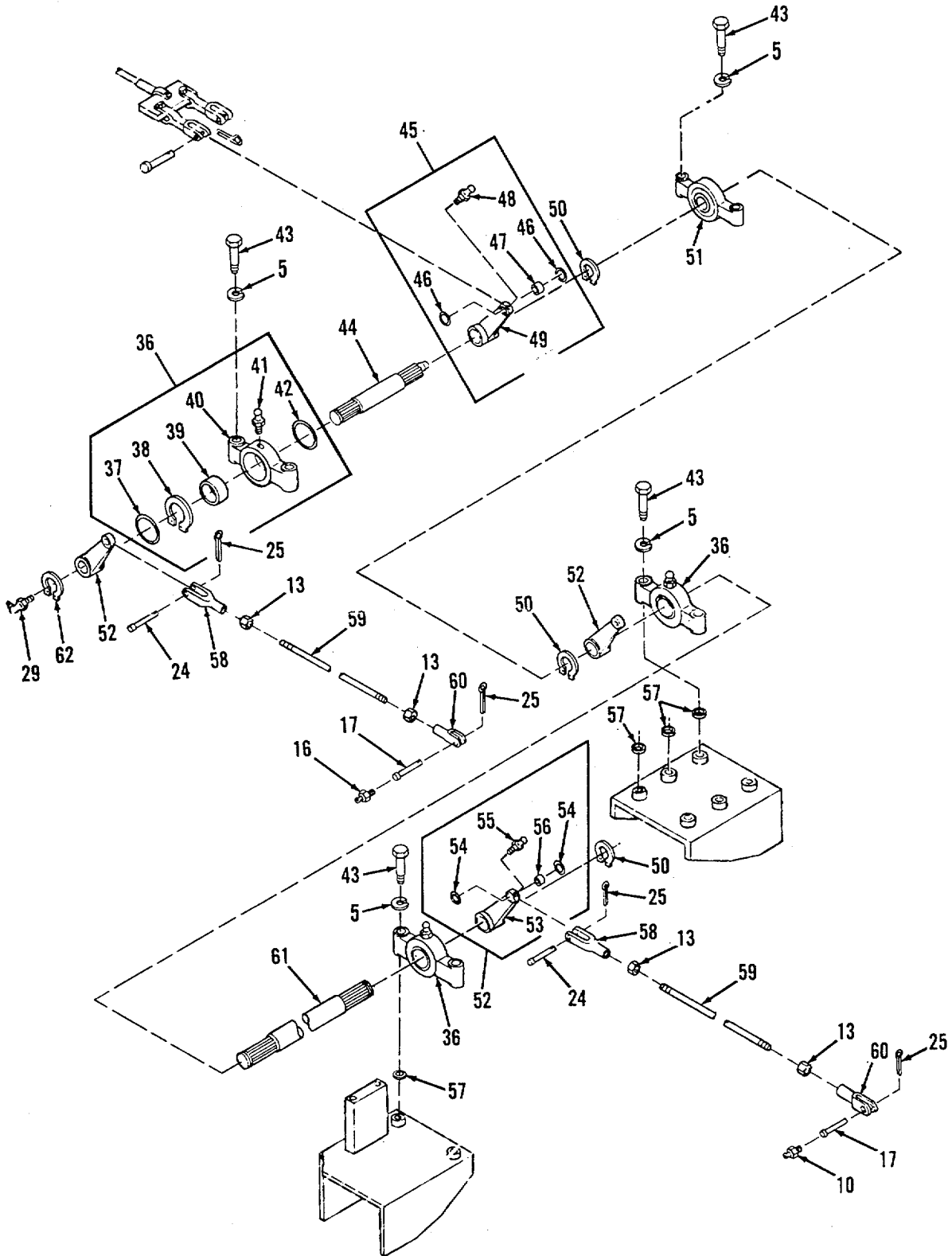

Figure 188. Service Brake Control Linkage Rear Half (Sheet 2 of 2)

SECTION II

TM 9-2350-256-24P-1

(1) ITEM NO	(2) SMR CODE	(3) CAGEC	(4) PART NUMBER	(5) DESCRIPTION AND USABLE ON CODE (UOC)	(6) QTY
GROUP: 1206					
FIGURE 188. SERVICE BRAKE CONTROL LINKAGE REAR HALF					
1	PAOZZ	96906	MS27183-14	WASHER,FLAT.....	3
2	PAOZZ	96906	MS35338-46	WASHER,LOCK	3
3	PAOZZ	96906	MS90726-61	SCREW,CAP,HEXAGON H.....	3
4	PBOZZ	19207	11672068	BRACKET ASSEMBLY	1
5	PAOZZ	96906	MS35338-48	WASHER,LOCK.....•	15
6	PAOZZ	96906	M590726-109	SCREW,CAP,HEX HD.....	7
7	PAOZZ	19207	10862092	LEVER,MANUAL CONTRO.....	1
8	PAOZZ	96906	MS35338-50	WASHER,LOCK.....	6
9	PAOZZ	96906	MS90727-164	SCREW,CAP,HEXAGON H.....	6
10	PAOZZ	96906	MS15001-4	FITTING,LUBRICATION	1
11	PAOZZ	19207	10884721	PIN,GROOV ED,HEADLES	2
12	PAOZZ	19207	8395793	BEARING,PLAIN,ROD E.....	5
13	PAOZZ	96906	MS35691-53	NUT,PLAIN,HEXAGON OPTIONAL WITH P/.....	9
13	PAOZZ	96906	M535691-54	NUT,PLAIN,HEXAGON OPTIONAL WITH P/..... N MS35691-53	9
14	PAOZZ	19207	11671017-1	ROD,THREADED END.....	1
15	PAOZZ	19207	10862110	BELL CRANK.....	1
16	PAOZZ	96906	MS15001-1	FITTING ,LUBRICATION	5
17	PAOZZ	19207	11672203	PIN,GROOVED,HEADED.....	5
18	PAOO	19207	7364918	PLATE ASSY,BRAKE JU.....	1
19	PAOZZ	19207	7400356	•SEAL,PLAIN ENCASED.....	6
20	PAOZZ	96906	MS517131-67	•BEARING,ROLLER,NEED	3
21	PAOZZ	19207	7364917	•PLATE,BRAKE JUMPER.....	1
22	PAOZZ	19207	11671016	CLEVIS,ROD END.....	1
23	PAOZZ	19207	8346468	YOKE,UNIVERSAL JOIN.....	2
24	PAOLZ	96906	MS35810-7	PIN,STRAIGHT,HEADED	4
25	PAOZZ	96906	M524665-353	PIN,COTTER	9
26	PBOZZ	19207	10884708	BRACKET ASSEMBLY.....	1
27	PAOZZ	96906	MS24665-287	PIN,COTTER	1
28	PAOZZ	19207	10862062	PIN,GROOVED,HEADED.....	1
29	PAOZZ	96906	MS15001-4	FITTING,LUBRICATION	2
30	PAOZZ	19207	10862090	LEVER,MANUAL CONTRO.....	1
31	PAOZZ	19207	10884722	RETAINER,PIN.....	2
32	PAOZZ	96906	MS35338-44	WASHER,LOCK.....	4
33	PAOZZ	96906	M590727-3	SCREW,CAP,HEXAGON H.....	4
34	PAOZZ	96906	MS15001-2	FITTING,LUBRICATION	1
35	PAOZZ	19207	10862067	ROD,THREADED END.....	1
36	PAOOO	19207	7379892	HOUSING FOOT BRAKE	3
37	PAOZZ	15434	106274	•SEAL,PLAIN ENCASED.....	1
38	PAOZZ	96906	MS16625-1275	•RING,RETAINING	1
39	PAOZZ	96906	MS24464-24	•BEARING,ROLLER,NEED	1
40	PBOZZ	19207	7398146	•HOUSINGTBEARING UNI.....	1
41	PAOZZ	96906	MS15001-2	•FITTING,LUBRICATION.....	1
42	PAOZZ	58275	323135	•SEAL,PLAIN ENCASED.....	1
43	PAOZZ	96906	MS90727-115	SCREW,CAP,HEXAGON H.....	8
44	PAOZZ	19207	10862046	SHAFT,SHOULOEREDC.....•	1
45	PAOOO	19207	10862094	LEVER,MANUAL CONTRO.....	1

SECTION II

TM 9-2350-256-24P-1 C01

(1) ITEM NO	(2) SMR CODE	(3) CAGEC	(4) PART NUMBER	(5) DESCRIPTION AND USABLE ON CODE (UOC)	(6) QTY
46	PAOZZ	19207	7400356	•SEAL,PLAIN ENCASED	2
47	PAOZZ	19207	11672030	•BEARING,SLEEVE	1
48	PAOZZ	96906	MS15001-1	•FITTING,LUBRICATION	1
49	PAOZZ	19207	10862095	•LEVER,REMOTE CONTRO	1
50	PAOZZ	96906	MS16624-1143	RING,RETAINING	3
51	PAOZZ	19207	10862098	HOUSING,BEARING UNI	1
52	PAOOO	19207	7379924	LEVER,REMOTE CONTRO	3
53	PAOZZ	19207	7379889	•LEVER,REMOTE CONTRO	1
54	PAOZZ	19207	7400356	•SEAL,PLAIN ENCASED	2
55	PAOZZ	96906	MS15001-1	•FITTING,LUBRICATION	1
56	PAOZZ	19207	11672030	•BEARING,SLEEVE	1
57	PAOZZ	19207	8704245	SHIM	4
58	PAOZZ	96906	MS35812-7	CLEVIS,ROD END	2
59	PAOZZ	19207	11671017-2	ROD,THREADED END	2
60	PAOZZ	19207	10862048	CLEVIS,ROD END	2
61	PAOZZ	19207	10862047	SHAFT,SHOULDER	1
62	PAOZZ	96906	MS16633-1118	RNG,RETAINING	1

END OF FIGURE

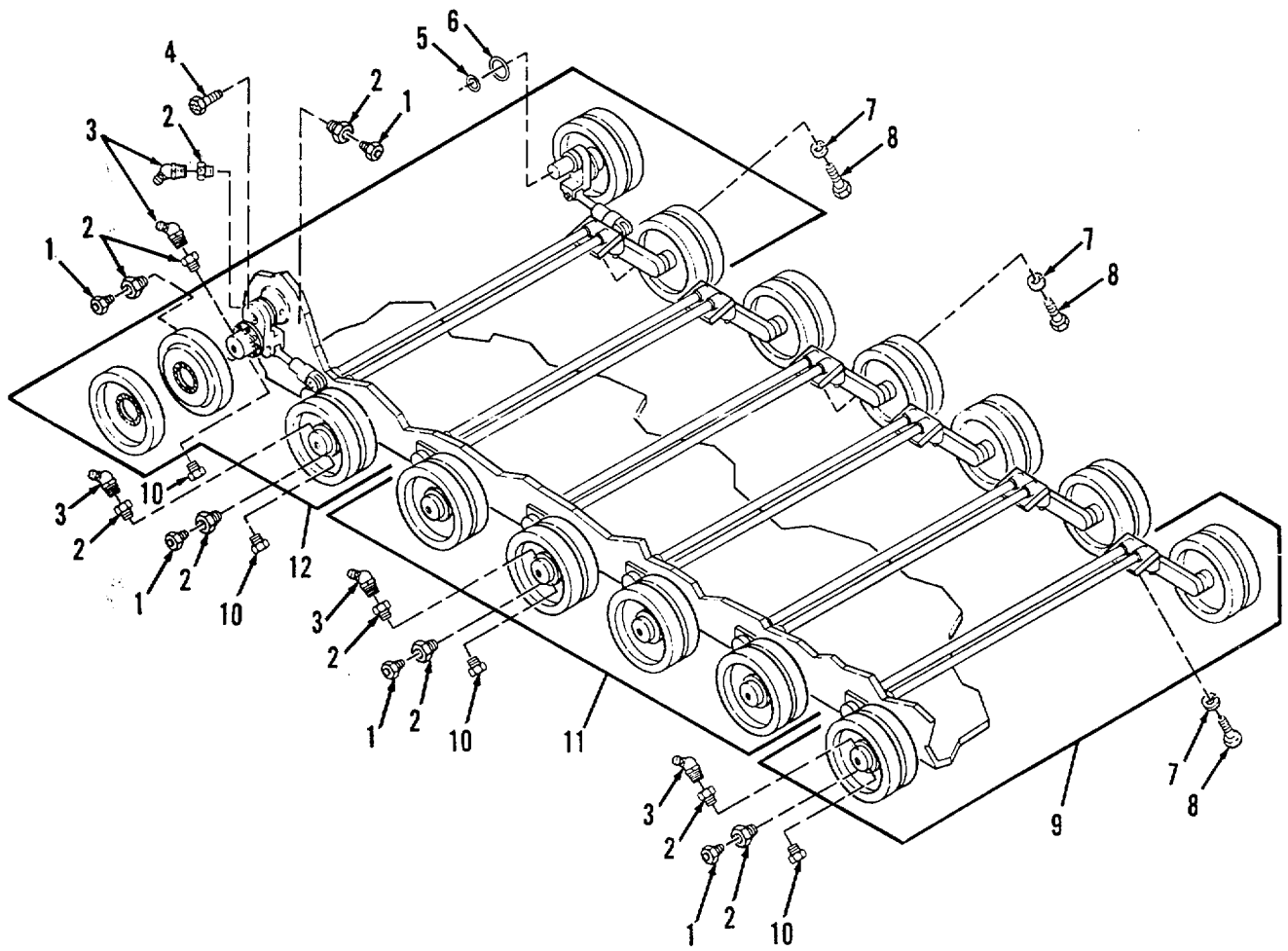

Figure 189. Suspension

SECTION II

TM 9-2350-256-24P-1

(1) ITEM NO	(2) SMR CODE	(3) CAGEC	(4) PART NUMBER	(5) DESCRIPTION AND USABLE ON CODES (UOC)	(6) QTY
GROUP: 1301					
FIGURE 189. SUSPENSION					
1	PAOZZ	96906	MS35670-3A	VALVE, SAFETY RELIEF	16
2	PAOZZ	81348	WW-P-471-BDQB UBA	BUSHING, PIPE.....	32
3	PAOZZ	96906	MS15003-4	FITTING, LUBRICATION	16
4	PAOZZ	96906	MS35764-1547	BOLT, SELF-LOCKING	12
5	PAOZZ	19207	8376364	SEAL. PLAIN ENCASED	2
6	XOOZZ	96906	M59241-266	PACKING, PREFORMED	2
7	PAOZZ	96906	MS35340-51	WASHER, LOCK.....	132
8	PAOZZ	96906	MS90727-189	SCREW, CAP, HEXAGON H.....	132
9	AOOOO	19207	8676194	SUSPENSION ASSEMBLY	1
10	PAOZZ	21450	444618	PLUG, PIPE	14
11	AOOOO	19207	8676193	SUSPENSION ASSEMBLY	4
12	AOOOO	19207	8676192	SUSPENSION ASSEMBLY	1

END OF FIGURE

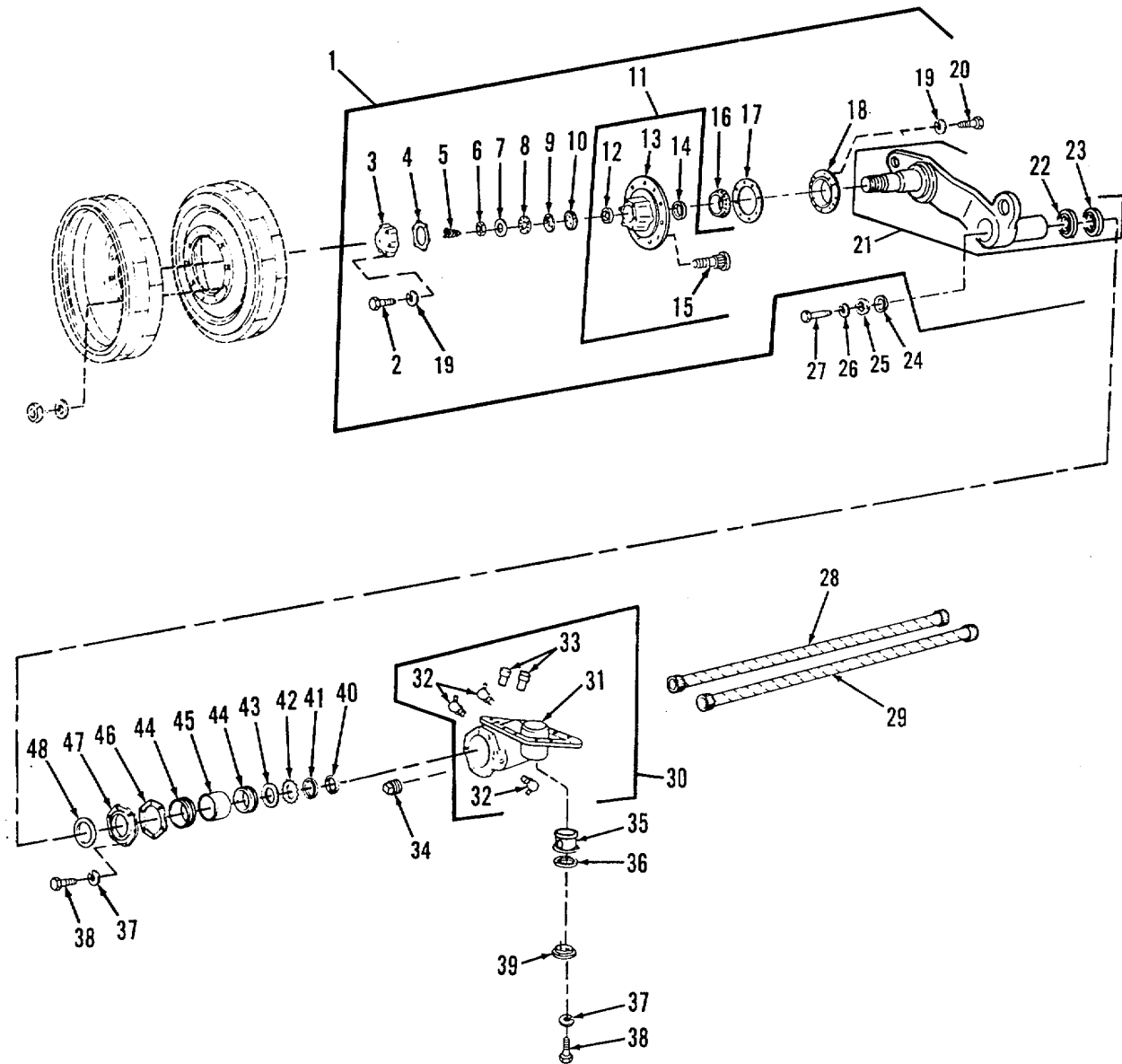

Figure 190. Front Suspension Assembly

SECTION II

TM 9-2350-256-24P-1

(1) ITEM NO	(2) SMR CODE	(3) CAGEC	(4) PART NUMBER	(5) DESCRIPTION AND USABLE ON CODES (UOC)	(6) QTY
GROUP: 1301					
FIGURE 190 FRONT SUSPENSION ASSY					
1	AOOOO	19207	8734649	HUB AND ARM ASSEMBL LEFT	1
1	ADOOO	19207	8734650	HUB AND ARM RIGHT	1
2	PAOZZ	96906	MS90726-67	•SCREW,CAP,HEXAGON H	6
3	PAOZZ	19207	7364254	•COVER,ACCESS.....	1
4	PAOZZ	19207	8387092	•GASKET	1
5	PAOZZ	19207	7379067	•SPRING,HELICAL, COMP	1
6	PAOZZ	19207	5146158	•NUT,PLAIN,HEXAGON	1
7	PAOZZ	19207	5146157	•WASHER,FLAT	1
8	PAOZZ	19207	5146162	•WASHER FLAT	1
9	PAOZZ	19207	5380812-1	•NUT,PLAIN ROUND	1
10	PAOZZ	21450	705519	•CONE AND ROLLERS,TA.....	1
11	PA3FF	19207	7364260	•HUB ASSY TRACK.....	1
12	PAOZZ	21450	706905	••CUP,TAPERED ROLLER.....	1
13	XAOZZ	19207	7364248	••HUB	1
14	PAOZZ	21450	706704	••CUP,TAPERED ROLLER.....	1
15	PAOZZ	19207	5380856	••BOLT,RIBBED SHOULDER	10
16	PAOZZ	21450	705795	•CONE AND ROLLERS,TA.....	1
17	PAOZZ	19207	8387093	•GASKET	1
18	PAOZZ	19207	7364672	•SEAL ASSY HUB.....	1
19	PAOZZ	96906	MS35338-46	•WASHER,LOCK	14
20	PAOZZ	96906	MS90727-64	•SCREW,CAP, HEXAGON H	8
21	PAOOO	19207	8734651.	•SPINDLE,WHEEL,DRIVI LEFT	1
21	PAOOO	19207	8734652	•SPINDLE,WHEEL,DRIVI RIGHT	1
22	PAOZZ	19207	6295385	••DEFLECTOR,DIRT AND	1
23	PAOZZ	19207	5380881	••SPACER,RING	1
24	PAOZZ	19207	5380R84	SPACER,RING.....	2
25	PAOZZ	19207	8688986	PLUG,MACHINE THREAD	2
26	PAOZZ	96906	MS35338-48	WASHER,LOCK.....	2
27	PAOZZ	96906	MS90727-111	SCREW,CAP,HEXAGON H.....	2
28	PAOZZ	19207	7035900	TORSION BAR,SUSPENS	1
29	PAOZZ	19207	7035899	TORSION BAR,SUSPENS	1
30	PADOO	19207	8676190	ARM ASSEMBLY,PIVOT,	2
31	XAOZZ	19207	8676189	•HOUSING	1
32	PAOZZ	96906	MS15003-4	•FITTING,LUBRICATION.....	3
33	PAOZZ	19207	8364404	•PIN,SHOULDER,HEAOLE	2
34	PAOZZ	96906	MS20913-4S	PLUG,PIPE	2
35	PAOZZ	19207	8676191	ANCHOR,TORSION BAR	2
36	PAOZZ	19207	7014010	GASKETCC.....	2
37	PAOZZ	96906	MS35340-48	WASHER,LOCK.....	20
38	PAOZZ	96906	MS90727-112	SCREW,CAP,HEXAGON H.....	20
39	PAOZZ	19207	7058039	COVERTACCESS.....	2
40	PAOZZ	19207	8376364	SEAL,PLAIN ENCASED	4
41	PAOZZ	19207	6295380	NUT,PLAIN,ROUND	2
42	PAOZZ	19207	65381	WASHER,KEY	2
43	PAOZZ	19207	6295383	WASHER,SHOULDERED	2
44	PAOZZ	19207	708265	BEARING,ROLLER,NEED.....	4
45	PAOZZ	19207	7720553	SPACER,SLEEVE.....	2
46	PAOZZ	19207	6295371	GASKET.....	2
47	PAOZZ	19207	5602451	RETAINER, OIL SEAL	1

SECTION II

TM 9-2350-256-24P-1

(1) ITEM NO	(2) SMR CODE	(3) CAGEC	(4) PART NUMBER	(5) DESCRIPTION AND USABLE ON CODES (UOC)	(6) QTY
48	PAOZZ	96906	MS51000-178-2	SEAL,PLAIN ENCASEDO.....	2

END OF FIGURE

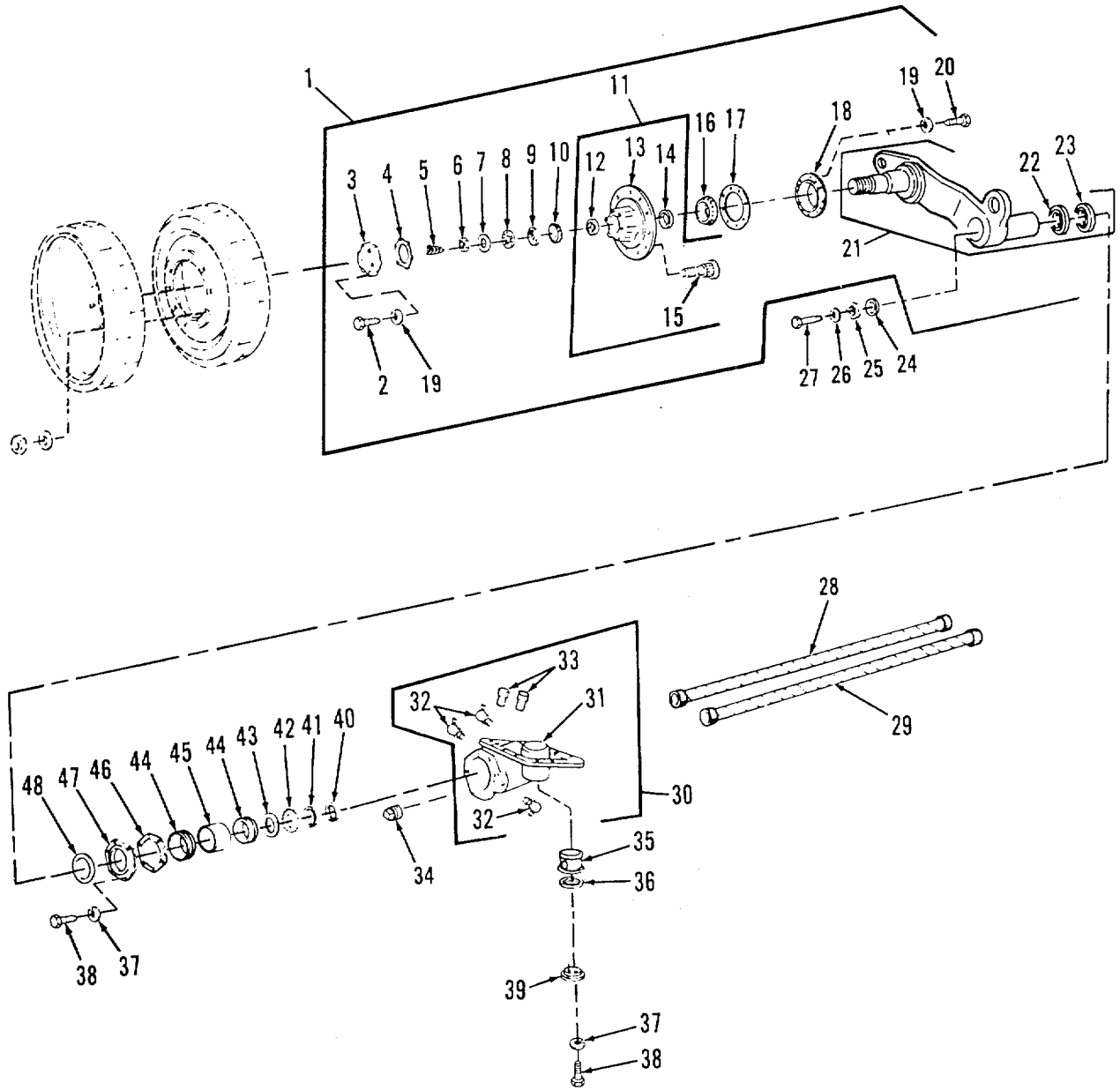

Figure 191. Intermediate Suspension Assembly

SECTION II

TM 9-2350-256-24P-1

(1) ITEM NO	(2) SMR CODE	(3) CAGEC	(4) PART NUMBER	(5) DESCRIPTION AND USABLE ON CODES (UOC)	(6) QTY
GROUP: 1301					
FIGURE 191. INTERMEDIATE SUSPENSION					
ASSEMBLY					
1	A0000	19207	8369878	HUB AND ARM LEFT	4
1	A0000	19207	8369879	HUB AND ARM RIGHT	4
2	PAOZZ	96906	MS90726-67	•SCREW,CAP,HEXAGON H	6
3	PAOZZ	19207	7364254	•COVER,ACCESS.....	1
4	PAOZZ	19207	8387092	•GASKET	1
5	PAOZZ	19207	7379067	•SPRING,HELICAL COMP	1
6	PAOZZ	19207	5146158	•NUT, PLAIN HEXAGON	1
7	PAOZZ	19207	5146157	•WASHER, FLAT	1
8	PAOZZ	19207	5146162	•WASHER, FLAT	1
9	PAOZZ	19207	5380812-1	•NUT, PLAIN, ROUND.....	1
10	PAOZZ	21450	705519	•CONE AND ROLLERS,TA.....	1
11	PAOFF	19207	7364260.	•HUB ASSY TRACK.....	1
12	PAOZZ	21450	706905	•CUP,TAPERED ROLLER.....	1
13	XAOZZ	19207	7364248	•HUB	1
14	PAOZZ	21450	706704	•CUP,TAPERED ROLLER.....	1
15	PAOZZ	19207	5380856	•BOLT,RIBBED SHOULDE.....	10
16	PAOZZ		705795	•CONE AND ROLLERS,TA.....	1
17	PAOZZ	19207	8387093.	•GASKET	1
18	PAOZZ	19207	7364672	•SEAL ASSY HUB.....	1
19	PAOZZ	96906	MS35338-46	•WASHER, LOCK	14
20	PAOZZ	96906	MS90727-64	•SCREW, CAP, HEXAGON H	8
21	PAOOO	19207	3715489.	•ARM ASSEMBLY,SUSPEN RIGHT.....	1
21	PAOOO	19207	8715488	•ARM ASSEMBLY,SUSPEN LEFT.....	1
22	PAOZZ	19207	6295385	•DEFLECTOR,DIRT AND	1
23	PAOZZ	19207	5380881	•SPACER,RING	1
24	PAOZZ	19207	5380884	SPACER RING.....	8
25	PAOZZ	19207	8688986	PLUG,MACHINE THREAD	8
26	PAOZZ	96906	MS35338-48	WASHER,LOCK.....	8
27	PAOZZ	96906	MS90727-111	SCREWICAP,HEXAGON H	8
28	PAOZZ	19207	7035900	TORSION BARTSUSPENS	4
29	PAOZZ	19207	7035899	TORSION BAR*SUSPENS.....	4
30	PAOOO	19207	3676190	ARM ASSEMBLY PIVOT	8
31	PAOZZ	19207	8364404	•PIN, SHOULDER, HEADLE.....	2
32	PAOZZ	96906	MS15003-4.	•FITTING,LUBRICATION.....	3
33	XAOZZ	19207	8676189.	•HOUSING	1
34	PAOZZ	96906	MS20913-4S	PLUG,PIPE	8
35	PAOZZ	19207	8676191	ANCHOR,TORSION BAR	8
36	PAOZZ	19207	7014010	GASKET	8
37	PAOZZ	96906	MS35340-48	WASHER:LOCK.....	80
38	PAOZZ	96906	MS90727-112	SCREH,CAP,HEXAGON H.....	80
39	PAOZZ	19207	7058039	COVER,ACCESS.....	8
40	PAOZZ	19207	8376364	SEAL,PLAIN ENCASED	8
41	PAOZZ	19207	6295380	NUTIPLAIN,ROUND	8
42	PAOZZ	19207	6295381	WASHER,KEY	8
43	PAOZZ	19207	6295383	WASHER,SHOULDERED	8
44	PAOZZ	19207	708265	BEARING,ROLLER,NEED.....	16
45	PAOZZ	19207	7720553	SPACER,SLEEVE.....	8
46	PAOZZ	19207	6295371	GASKET	8

SECTION II

TM 9-2350-256-24P-1

(1)	(2)	(3)	(4)	(5)	(6)
ITEM	SMR		PART		
NO	CODE	CAGEC	NUMBER	DESCRIPTION AND USABLE ON CODES (UOC)	QTY
47	PAOZZ	19207	5602451	RETAINER, OIL SEAL	8
48	PAOZZ	96906	MS51000-178-2	SEAL,PLAIN ENCASED	8

END OF FIGURE

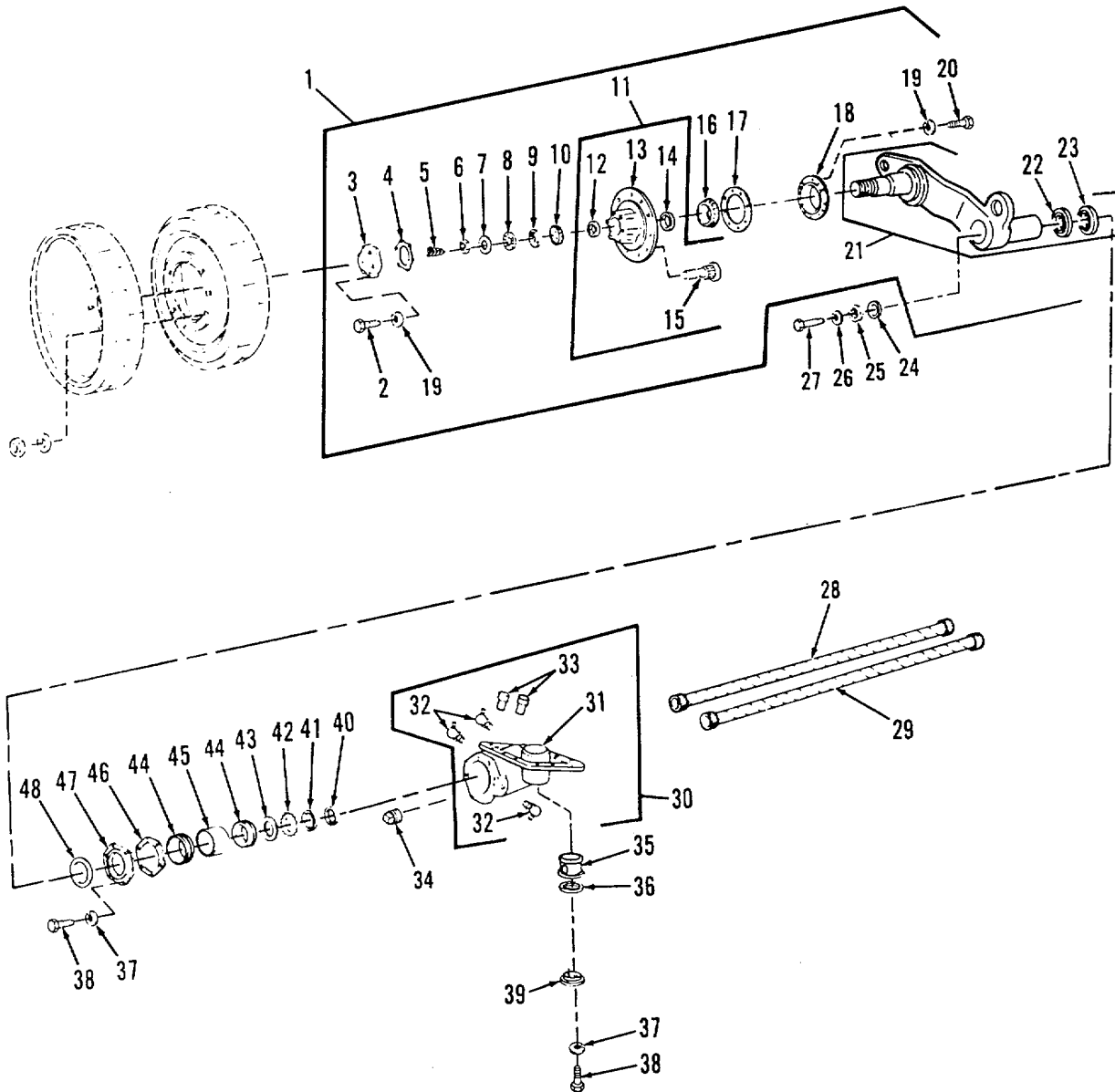

Figure 192. Rear Suspension Assembly

SECTION II

TM 9-2350-256-24P-1

(1) ITEM NO	(2) SMR CODE	(3) CAGEC	(4) PART NUMBER	(5) DESCRIPTION AND USABLE ON CODES (UOC)	(6) QTY
GROUP: 1301					
FIGURE 192. REAR SUSPENSION ASSEMBLY					
1	AOOOO	19207	8686463	HUB AND ARM ASSEMBL LEFT	1
1	AOOOO	19207	8686464	HUB AND ARM ASSEMBL RIGHT	1
2	PAOZZ	96906	MS90726-67	•SCREW,CAP,HEXAGON H	6
3	PAOZZ	19207	7364254	•COVER,ACCESS.....	1
4	PAOZZ	19207	8387092	•GASKET	1
5	PAOZZ	19207	7379067	•SPRING,HELICAL,COMP	1
6	PAOZZ	19207	5146158	•NUT, PLAIN, HEXAGON	1
7	PAOZZ	19207	5146157	•WASHER,FLAT	1
8	PAOZZ	19207	5146162	•WASHER,FLAT	1
9	PAOZZ	19207	5380812-1	•NUT,PLAIN,ROUND	1
10	PAOZZ	21450	705519	•CONE AND ROLLERS,TA.....	1
11	PAOFF	19207	7364260	•HUB ASY TRACK.....	1
12	PAOZZ	21450	706905	••CUP,TAPERED ROLLER.....	1
13	XAOZZ	19207	7364248	••HUB	1
14	PAOZZ	21450	706704	••CUP,TAPERED ROLLER.....	1
15	PAOZZ	19207	5380856	••BOLT,RIBBED SHOULDE.....	10
16	PAOZZ	21450	705795	•CONE AND ROLLERS,TA.....	1
17	PAOZZ	19207	8337093	•GASKET	1
18	PAOZZ	19207	7364672	•SEAL ASY HUB.....	1
19	PAOZZ	96906	MS35338-46	•WASHER,LOCK	8
20	PAOZZ	96906	MS90727-62	•SCREW, CAP, HEXAGON H	8
21	PAOOO	19207	8715547	•ARM ASSEMBLY,PIVOT, LEFT	1
21	PAOOD	19207	8715548	•ARM ASSEMBLY,PIVOT, RIGHT.....	1
22	PAOZZ	19207	6295385	••DEFLECTOR,DIRT AND	1
23	PAOZZ	19207	5380881	••SPACER,RING	1
24	PAOZZ	19207	5380884	SPACER RING.....	2
25	PAOZZ	19207	8688986	PLUG,MACHINE THREAD	2
26	PAOZZ	96906	MS35338-48	WASHERLOCK	2
27	PAOZZ	96906	MS90727-111	SCREWTCAP,HEXAGON H	2
28	PADZZ	19207	7035900	TORSION BAR,SUSPENS	1
29	PAOZZ	19207	7035899	TORSION BAR,SUSPENS	1
30	PAOOO	19207	8676190	ARM ASSEMBLYTPIVOT,.....	2
31	PAOZZ	19207	8364404	•PIN,SHOULDER,HEADLE.....	2
32	PAOZZ	96906	MS15003-4	•FITTING,LUBRICATION.....	3
33	XAOZZ	19207	8676189	•HOUSING	1
34	PAOZZ	96906	MS20913-45	PLUG,PIPE	2
35	PAOZZ	19207	8676191	ANCHOR,TORSION RAR.....	2
36	PAOZZ	19207	7014010	GASKET*	2
37	PAOZZ	96906	MS35340-48	WASHER,LOCK.....	20
38	PAOZZ	96906	MS90727-112	SCREW,CAP,HEXAGON H.....	20
39	PAOZZ	19207	7058039	COVER,ACCESS.....	2
40	PAOZZ	19207	8376364	SEAL,PLAIN ENCASED	2
41	PAOZZ	19207	6295380	NUT,PLAIN,ROUND	2
42	PAOZZ	19207	6295381	WASHER, KEY1	2
43	PAOZZ	19207	6295383	WASHER,SHOULDERED	2
44	PAOZZ	19207	708265	BEARING,ROLLER,NEED.....	4
45	PAOZZ	19207	7720553	SPACER,SLEEVE.....	2
46	PAOZZ	19207	6295371	GASKET.....	2
47	PAOZZ	19207	5602451	RETAINER, OIL SEAL	2

SECTION II

TM 9-2350-256-24P-1

(1) ITEM NO	(2) SMR CODE	(3) CAGEC	(4) PART NUMBER	(5) DESCRIPTION AND USABLE ON CODES (UOC)	(6) QTY
48	PAOZZ	96906	MS51000-178-2	SEAL,PLAIN ENCASED	2

END OF FIGURE

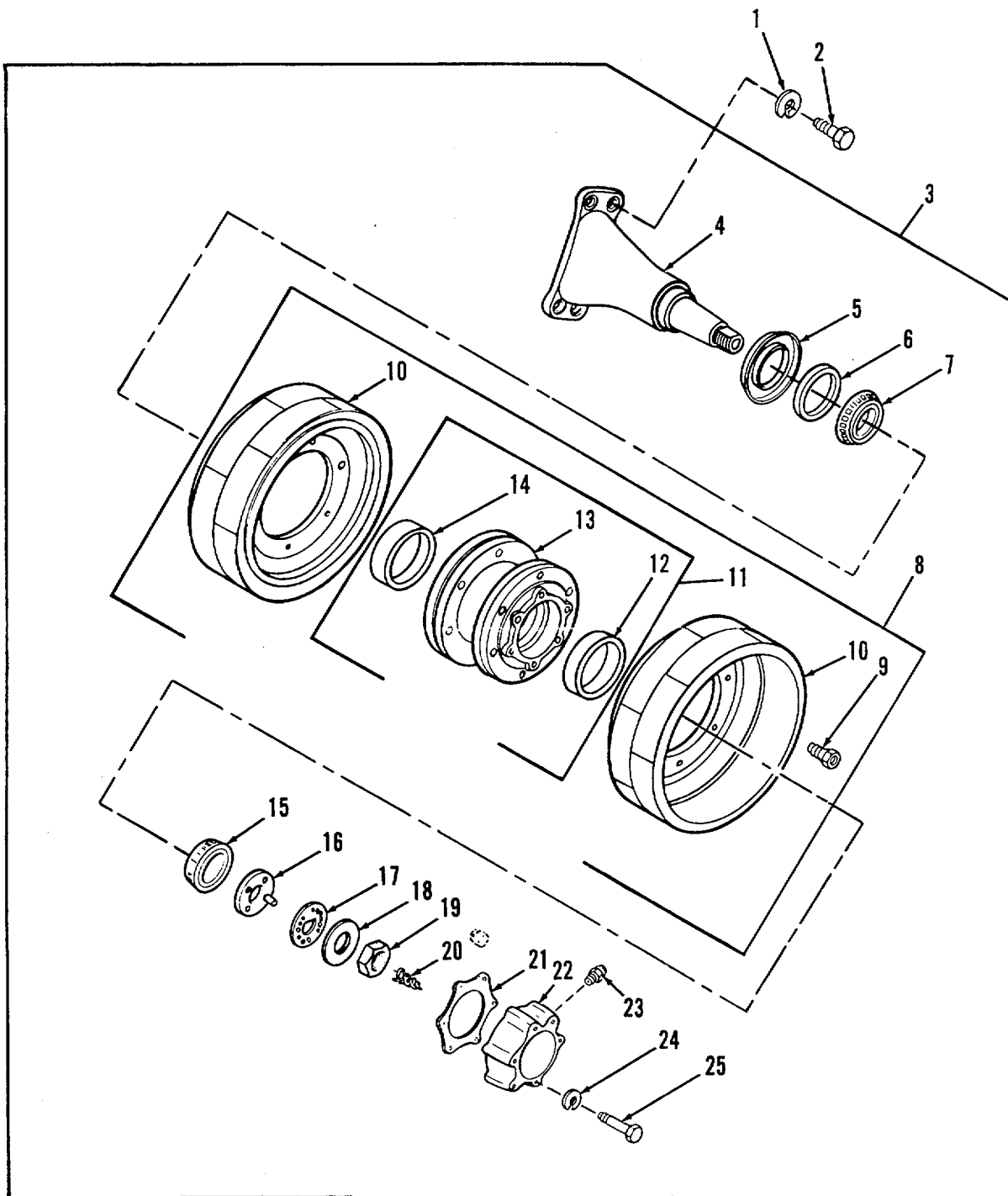

Figure 193. Track Support Roller, Bracket and Wheel

SECTION II

TM 9-2350-256-24P-1

(1) ITEM NO	(2) SMR CODE	(3) CAGEC	(4) PART NUMBER	(5) DESCRIPTION AND USABLE ON CODES (UOC)	(6) QTY
GROUP: 1302					
FIGURE 193. TRACK SUPPORT ROLLER, BRACKET AND WHEEL					
1	PAOZZ	96906	MS35340-52	WASHER,LOCK.....	20
2	PAOZZ	96906	M5S90727-210	SCREW,CAP, HEXAGON H.....	20
3	ADOOO	19207	8706069	BRACKET AND WHEEL.....	5
4	PAOZZ	19207	7014056	•SPINDLE,WHEEL,DRIVI.....	1
5	PAOZZ	19207	7014042	•DEFLECTOR,DIRT AND.....	1
6	PAOZZ	80201	343XW420	•SEAL,PLAIN ENCASED.....	1
7	PAOZZ	21450	705321	•CONE AND ROLLERS,TA.....	1
8	PAOOO	19207	8706068.	•WHEEL,SOLID RUBBER.....	1
9	PAOZZ	19207	5380854	••BOLT,MACHINE.....	12
10	PAOFF	19207	8706067	••WHEEL,SOLID RUBBER.....	2
11	PAOOO	19207	7014040	••HU8,WHEEL,VEHICULAR.....	1
12	PAOZZ	21450	706905	•••CUP,TAPERED ROLLER.....	1
13	XAOZZ	19207	7058223	•••HUB.....	1
14	PAOZZ	19207	706771	•••CUP,TAPERED ROLLER.....	1
15	PAOZZ	21450	705519.	•CONE AND ROLLERSTA.....	1
16	PAOZZ	19207	5380812-1	•NUT,PLAIN,ROUNO.....	1
17	PAOZZ	19207	5146157	•WASHER,FLAT.....	1
18	PAOZZ	19207	5146162.	•WASHER,FLAT.....	1
19	PAOZZ	19207	5146158.	•NUT,PLAIN,HEXAGON.....	1
20	PAOZZ	19207	7713298	•SPRING,HELICAL,COMP.....	1
21	PAOZZ	19207	6295364	•GASKET.....	1
22	PAOZZ	19207	7713299	•COVER,ACCESS.....	1
23	PAOZZ	96906	MS15003-1	•FITTING,LUBRICATION.....	1
24	PAOZZ	96906	MS35338-46	•WASHER,LOCK.....	6
25	PAOZZ	96906	MS90727-69	•SCREW,CAP,HEXAGON H.....	6

END OF FIGURE

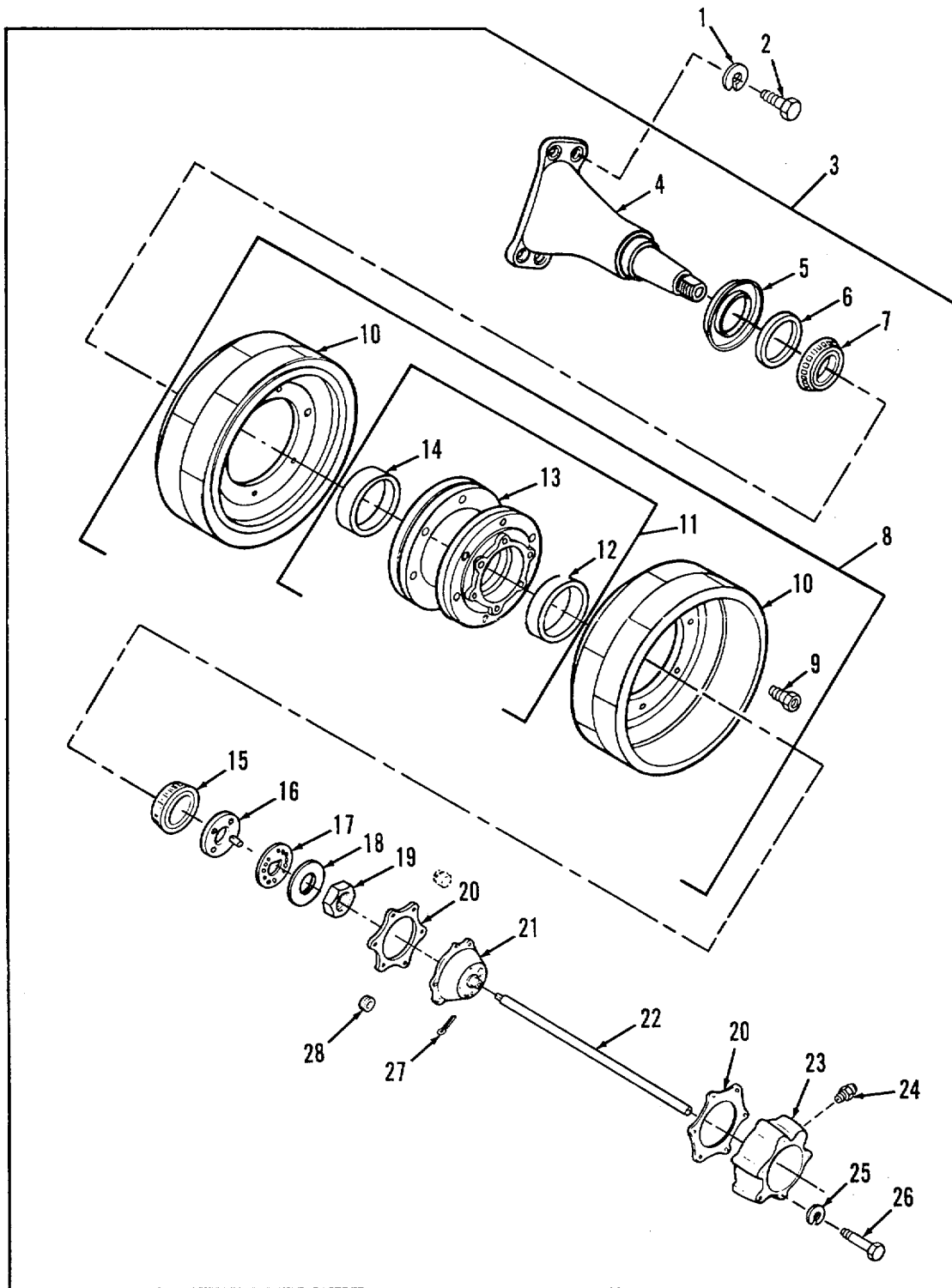

Figure 194. Track Support Roller, Bracket and Wheel, Left Front

SECTION II

TM 9-2350-256-24P-1

(1) ITEM NO	(2) SMR CODE	(3) CAGEC	(4) PART NUMBER	(5) DESCRIPTION AND USABLE ON CODES (UOC)	(6) QTY
GROUP: 1302					
FIGURE 194. TRACK SUPPORT ROLLER, BRACKET AND WHEEL, LEFT FRONT					
1	PAOZZ	96906	MS35340-52	WASHER, LOCK.....	4
2	PADZZ	96906	MS90727-210	SCREW, CAP, HEXAGON H.....	4
3	ADOO	19207	8676188	BRACKET AND WHEEL.....	1
4	PAOZZ	19207	8346931	•BRACKET, MOUNTING.....	1
5	PAOZZ	19207	7014042	•DEFLECTOR, DIRT AND.....	1
6	PAOZZ	80201	343XW420	•SEAL, PLAIN ENCASED.....	1
7	PAOZZ	96906	MS19081-105	•BEARING, ROLLER, TAPE.....	1
8	PAOOD	19207	8706068	•WHEEL, SOLID RUBBER.....	1
9	PAOZZ	19207	5380854	••BOLT, MACHINE.....	12
10	PAOFF	19207	8706067	••WHEEL, SOLID RUBBER.....	2
11	PAOOO	19207	7014040	••HUB, WHEEL, VEHICULAR.....	1
12	PAOZZ	21450	706905	•••CUP, TAPERED ROLLER.....	1
13	XAOZZ	19207	7058223	•••HUB.....	1
14	PAOZZ	19207	706771	•••CUP, TAPERED ROLLER.....	1
15	PAOZZ	21450	705519	•CONE AND ROLLERS TA.....	1
16	PAOZZ	19207	5380812-1	•NUT, PLAIN, ROUND.....	1
17	PAOZZ	19207	5146157	•WASHER, FLAT.....	1
18	PAOZZ	19207	5146162	•WASHER, FLAT.....	1
19	PAOZZ	19207	5146158	•NUT, PLAIN, HEXAGON*.....	1
20	PAOZZ	19207	6295364.	•GASKET.....	2
21	PAOZZ	19207	8346930	•CUP ASSEMBLY, TRACK.....	1
22	PAOZZ	19207	8676187	•END FITTING FLEXIBL.....	1
23	PAOZZ	19207	7360402	•COVER, ACCESS.....	1
24	PAOZZ	96906	MS15003-1	•FITTING, LUBRICATION.....	1
25	PAOZZ	96906	MS35338-46	•WASHER, LOCK.....	6
26	PAOZZ	96906	MS90727-69	•SCREW, CAP, HEXAGON H.....	6
27	PAOZZ	24617	103374	•PIN, COTTER.....	1
28	PAOZZ	96906	MS51920-1	•SEAL, PLAIN ENCASED.....	1

END OF FIGURE

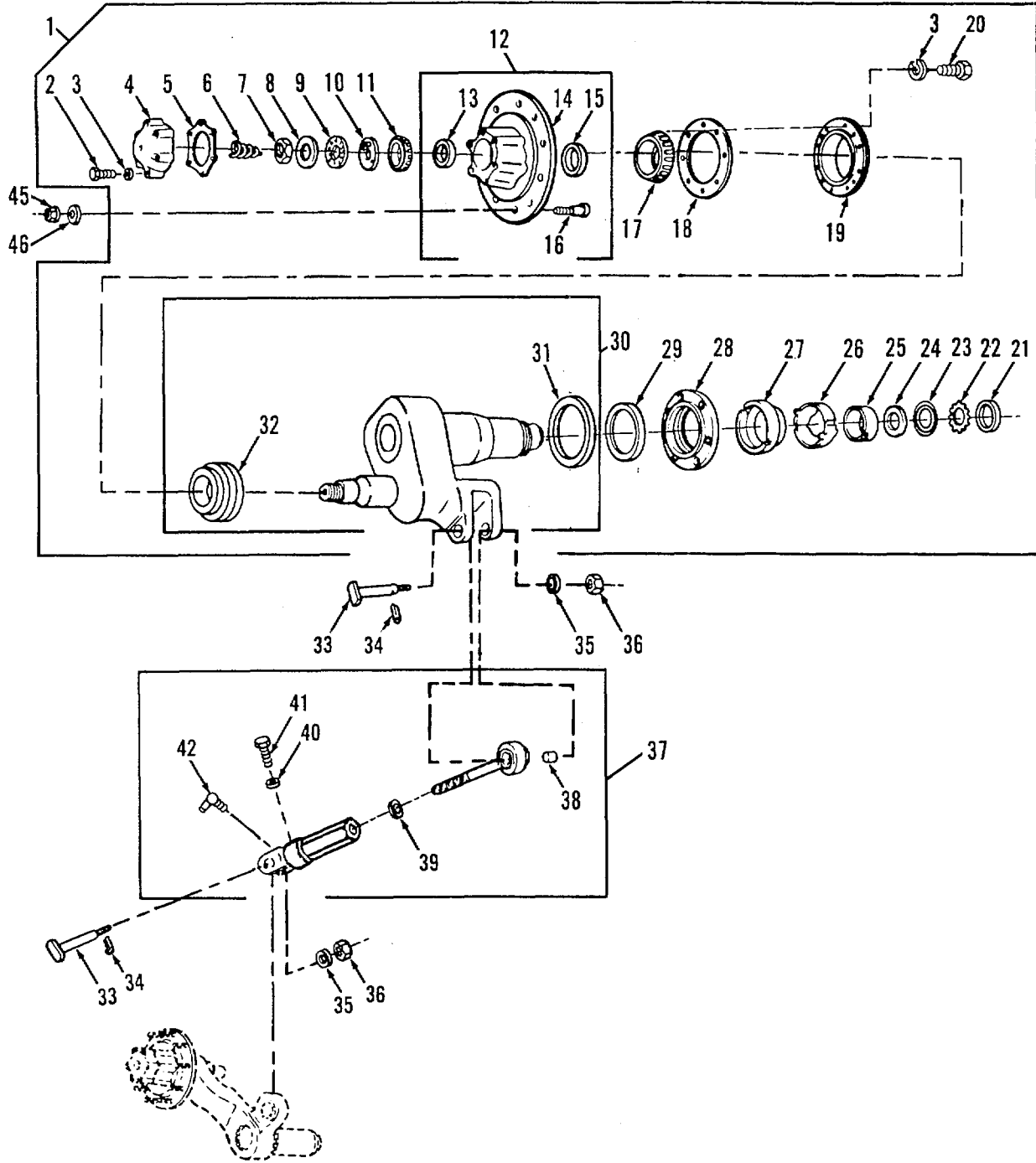

Figure 195. Compensating Idler and Arm Assembly and Related Parts

SECTION II

TM 9-2350-256-24P-1

(1) ITEM NO	(2) SMR CODE	(3) CAGEC	(4) PART NUMBER	(5) DESCRIPTION AND USABLE ON CODES (UOC)	(6) QTY
GROUP: 1303					
FIGURE 195 COMPENSATING IDLER AND					
ARM ASSEMBLY AND RELATED					
PARTS					
1	AOOOO	19207	8335106	ARM ASSEMBLY,PIVOT,	2
2	PAOZZ	96906	MS90726-67	•SCREW,CAP,HEXAGON H	6
3	PAOZZ	96906	MS35338-46	•WASHER,LOCK	14
4	PAOZZ	19207	7364254	•COVER, ACCESS.....	1
5	PAOZZ	19207	8387092	•GASKET	1
6	PAOZZ	19207	7379067	•SPRING,HELICAL,COMP	1
7	PAOZZ	19207	5146158	•NUT,PLAIN,HEXAGON	1
8	PAOZZ	19207	5146157	•WASHER,FLAT	1
9	PAOZZ	19207	5146162	•WASHER,FLAT	1
10	PAOZZ	19207	5380812-1	•NUT,PLAIN,ROUND	1
11	PAOZZ	21450	705519	•CONE AND ROLLERS,TA.....	1
12	PAOFF	19207	7364260	•HUB ASY TRACK	1
13	PAOZZ	21450	706905	••CUP,TAPERED ROLLER.....	1
14	XAOZZ	19207	7364248	••HUB	1
15	PAOZZ	21450	706704	••CUP.TAPERED ROLLER*	1
16	PAOZZ	19207	5380856	••BOLT,RIBBED SHOULDE.....	10
17	PAOZZ	21450	705795	•CONE AND ROLLERS,TA.....	1
18	PAOZZ	19207	8387093	•GASKET	1
19	PAOZZ	19207	7364672	•SEAL ASY HUB	1
20	PAOZZ	96906	MS90727-62	•SCREW,CAP,HEXAGON H	8
21	PAOZZ	19207	6295380.	•NUT,PLAIN,ROUND	1
22	PAOZZ	19207	11655771	•WASHER,KEY	1
23	PAOZZ	19207	8686310	•BEARING,WASHER,THRU	1
24	PAOZZ	19207	11655770	•WASHER,FLAT	1
25	PAOZZ	19207	8686313	•BEARING,SLEEVE	1
26	PAOZZ	19207	12345243	•SPACER,HUB,TRACK SU	1
27	PAOZZ	19207	8686311	•BEARING,SLEEVE	1
28	PAOZZ	19207	8686321	•RETAINER,OIL SEAL	1
29	PAOZZ	96906	MS51912-2-9	•SEAL,PLAIN ENCASED	1
30	PAOOO	19207	10905981	•ARM ASSEMBLY,IDLER	1
31	PAOZZ	19207	8381708	••BEARING,SLEEVE.....	1
32	PAOZZ	19207	8381709	••SPACER, PLATE.....	1
33	PAOZZ	19207	8733967	BOLT,SHOULDER	4
34	PAOZZ	96906	MS24665-425	PIN,COTTER	4
35	PAOZZ	19207	8733966	WASHER,FLAT.....	4
36	PAOZZ	96906	MS35692-57	NUT,PLAIN,SLOTTED,H	4
37	PAOOO	19207	8721889	LINK,BRAKE SHOE,ADJ LEFT	1
37	PAOOO	19207	8721954	LINK,BRAKE SHOE,ADJ RIGHT	1
38	PAOZZ	19207	7974760	•BEARING,PLAIN,SELF-	1
39	PAOZZ	19207	11608431	•SEAL,PLAIN ENCASED	1
40	PAOZZ	96906	MS35338-46	•WASHER,LOCK,	1
41	PAOZZ	96906	MS51096-359	•SCREW.CAP,HEXAGON H	1
42	PAOZZ	96906	MS15003-4	•FITTING,LUBRICATION.....	1
43	PAOZZ	19207	12274570	NUT,SELF-LOCKING,CO	20
44	PAOZZ	19200	10910174-9	WASHER,FLAT.....	20

END OF FIGURE

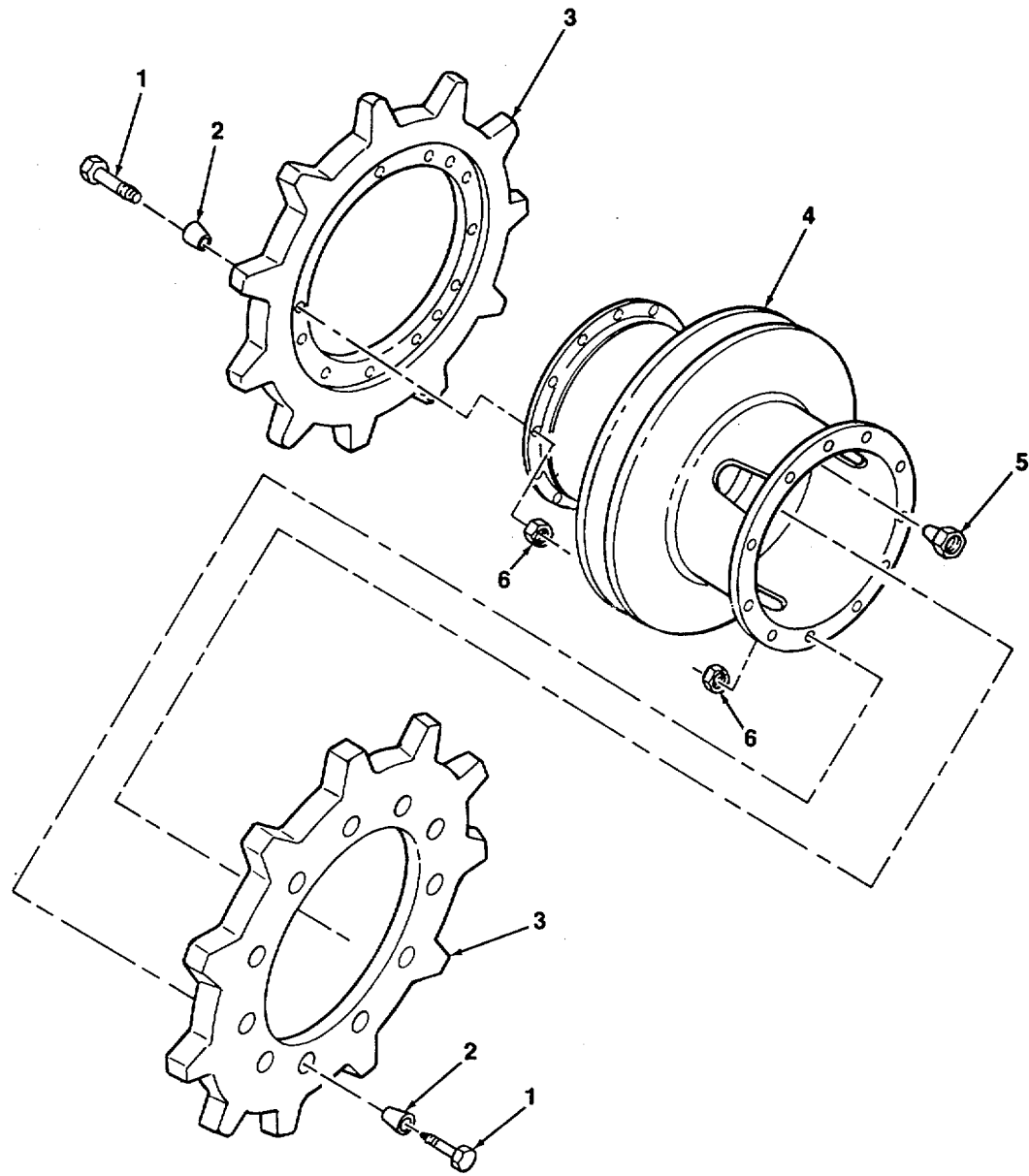

Figure 196. Final Drive Sprocket and Hub

SECTION II

TM 9-2350-256-24P-1

(1) ITEM NO	(2) SMR CODE	(3) CAGEC	(4) PART NUMBER	(5) DESCRIPTION AND USABLE ON CODES (UOC)	(6) QTY
				GROUP: 1304 FIGURE 196. FINAL DRIVE SPROCKET AND HUB	
1	PAOZZ	19207	7997722	BOLT,MACHINE	44
2	PAOZZ	19207	7997721	BUSHING,TAPERED	44
3	PAOZZ	19207	8705893	SPROCKET WHEEL.....	4
4	PAODD	19207	7364134	HUB.....	2
5	PAOZZ	19207	11672360	NUT,DOWEL	20
6	PAOZZ	96906	M551922-53	NUT, SELF-LOCKING, HE	44

END OF FIGURE

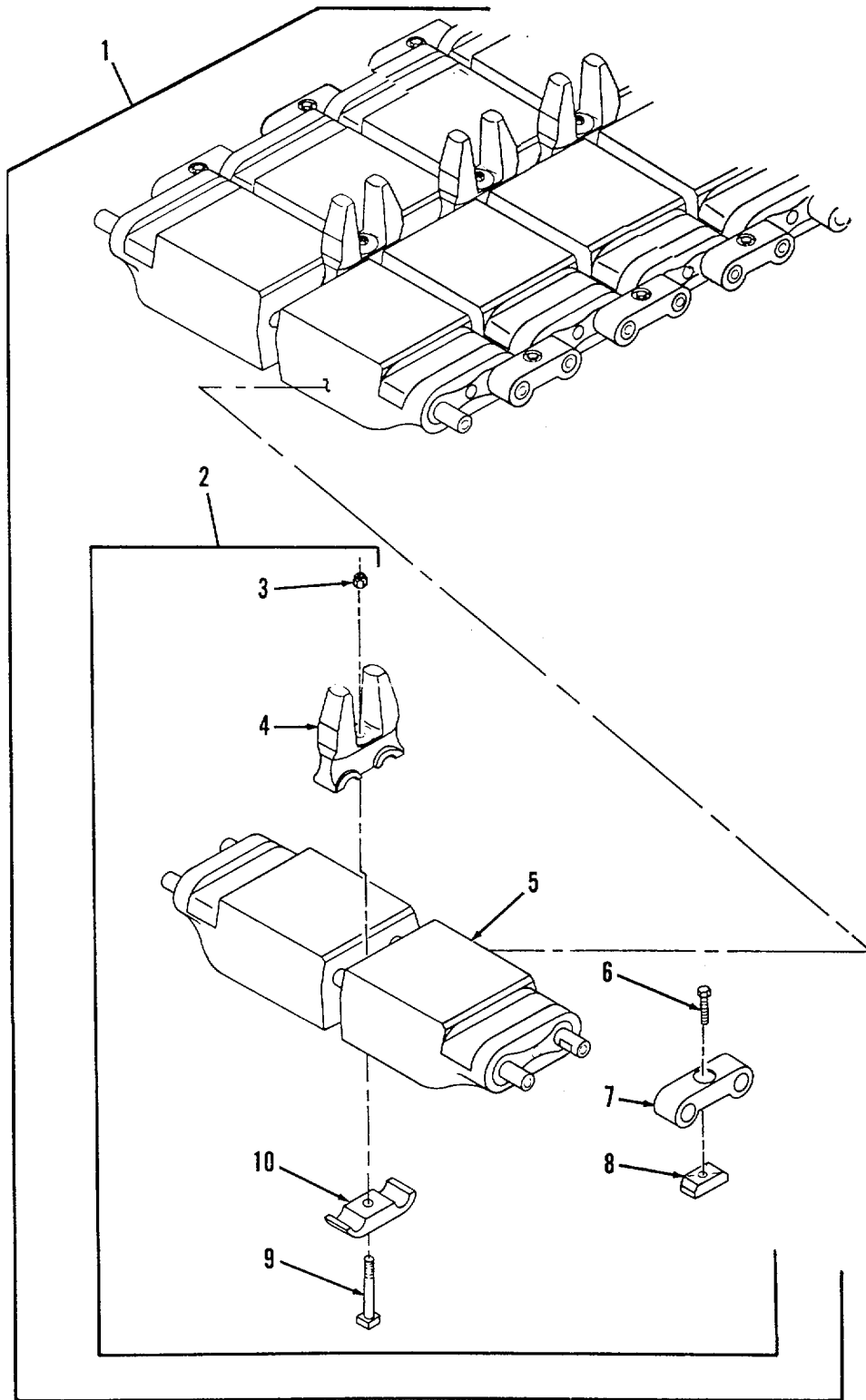

Figure 197. Track Shoe

SECTION II

TM 9-2350-256-24P-1

(1) ITEM NO	(2) SMR CODE	(3) CAGEC	(4) PART NUMBER	(5) DESCRIPTION AND USABLE ON CODES (UOC)	(6) QTY
				GROUP: 1305 FIGURE 197. TRACK SHOE	
1	AOOOO	19207	8676195	TRACK ASSEMBLY.....	2
2	PAOOO	19207	8705914	•TRACK SHOE,VEHICULA.....	84
3	KFOZZ	96906	MS51943-18	••NUT,SELF-LOCKING, HE PART OF KIT..... P/N 5703035	1
4	KFOZZ	19207	8705897	••GUIDE PART OF KIT P/N 5703035.....	1
5	XAOZZ	19207	8705899	••LINK ASSEMBLY.....	1
6	KFOZZ	19207	8382360	••BOLT,EXTERNALLY REL PART OF KIT..... P/N 5702471	2
7	KFOZZ	19207	8705919	••CONNECTOR,TRACK SHO PART OF KIT..... P/N 5702471	2
8	KFOZZ	19207	8382359	••WEDGETTRACK PART OF KIT P/N..... 5702471	2
9	KFOZZ	19207	7069543	••BOLT,TEE HEAD PART OF KIT P/N..... 5703035	1
10	KFOZZ	19207	8705894	••CAP,TRACK SHOE CENT PART OF KIT..... P/N 5703035	1

END OF FIGURE

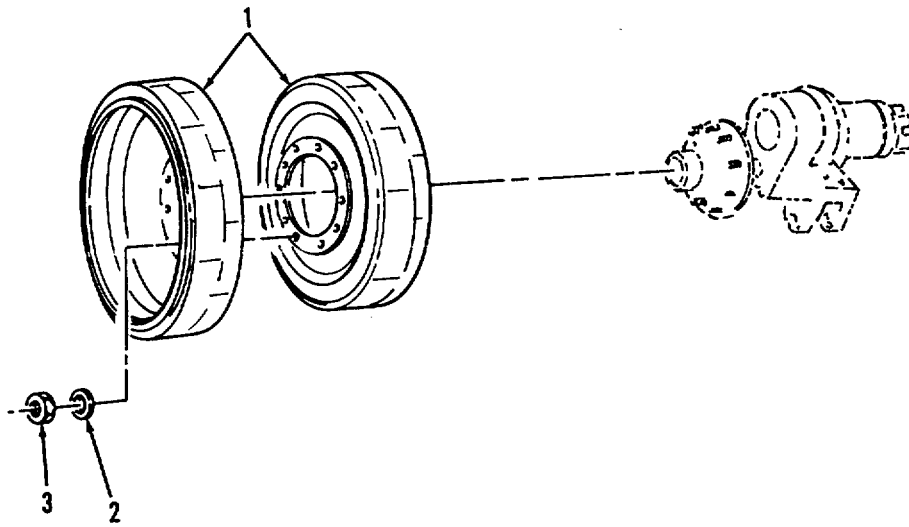

Figure 197A. Road Wheels

SECTION II

TM 9-2350-256-24P-1

(1) ITEM NO	(2) SMR CODE	(3) CAGEC	(4) PART NUMBER	(5) DESCRIPTION AND USABLE ON CODES (UOC)	(6) QTY
				GROUP: 1311 FIGURE 197A. ROAD WHEELS	
1	PAODD	19207	7013976	WHEEL,SOLID RUBBER.....	28
2	PAOZZ	19200	10910174-9	WASHER,FLAT.....	120
3	PAOZZ	19207	12274570	NUT,SELF-LOCKING,CO	120

END OF FIGURE

197A-1

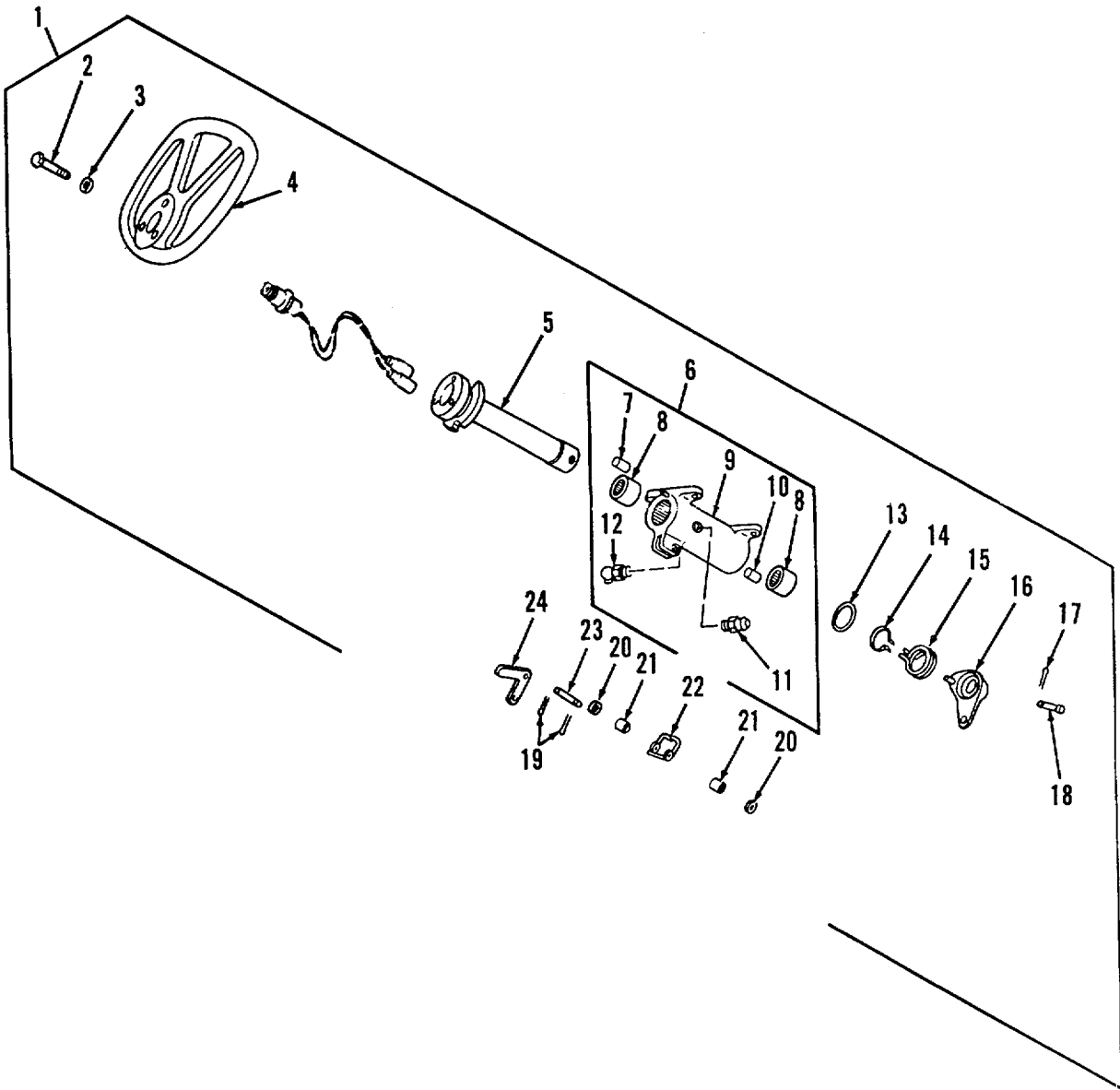

Figure 198. Steering Control Assembly

(1)	(2)	(3)	(4)	9-2350-256-24P-1	(5)	(6)	
SECTION	II		TM				
ITEM	SMR		PART				
NO	CODE	CAGEC	NUMBER	DESCRIPTION AND	USABLE ON	CODES(UOC)	QTY
				GROUP: 1401			
				FIGURE 198. STEERING CONTROL ASSY			
1	A0000	19207	10894417	CONTROL, STEERING AS			1
2	PA0ZZ	80204	B1821BH025F138N	. SCREW, CAP, HEXAGON H			3
3	PA0ZZ	96906	MS35338-44	. WASHER, LOCK			3
4	PB0ZZ	19207	7970331	. STEERING WHEEL			1
5	PB0ZZ	19207	10894416	. COLUMN, STEER INC, VEH			1
6	PA000	19207	10867417	. HOUSING, STEERING CO			1
7	PA0ZZ	19207	10894804	.. PIN, STRAIGHT, HEADLE			1
8	PA0ZZ	96906	MS17131-40	.. BEARING, ROLLER, NEED			2
9	XAOZZ	19207	10867416	.. HOUSING, STEERING CO			1
113	PA0ZZ	96906	MS51838-175	.. PIN, STRAIGHT, HEADLE			1
11	PA0ZZ	96906	MS15001-1	.. FITTING, LUBRICATION			1
12	PA0ZZ	96906	MS15001-4	.. FITTING, LUBRICATION			1
13	PA0ZZ	19207	8693938	. WASHER, FLAT			1
14	PA0ZZ	96906	MS1S16624-1137	. RING, RETAININC			1
15	PA0ZZ	19207	8693880	. SPRING, HELICAL, TORS			1
16	PA0ZZ	19207	10892560	. LEVER, REMOTE CONTRO			1
17	PA0ZZ	96906	MS24665-170	. PIN, COTTER			1
18	PA0ZZ	19207	7985633	. PIN, STRAIGHT, HEADED			1
19	PA0ZZ	03677	TR50-80	. PIN, COTTER			2
20	PA0ZZ	96906	MS27183-13	. WASHER, FLAT			2
21	PA0ZZ	19207	10894376	. SPACER, SLEEVE			2
22	PA0ZZ	19207	8715583	. SPRING, HELICAL, TORS			1
23	PA0ZZ	19207	8693939	. PIN, STRAIGHT, HEADLE			1
24	PA0ZZ	19207	8693940	. BELL CRANK			1

END OF FIGURE

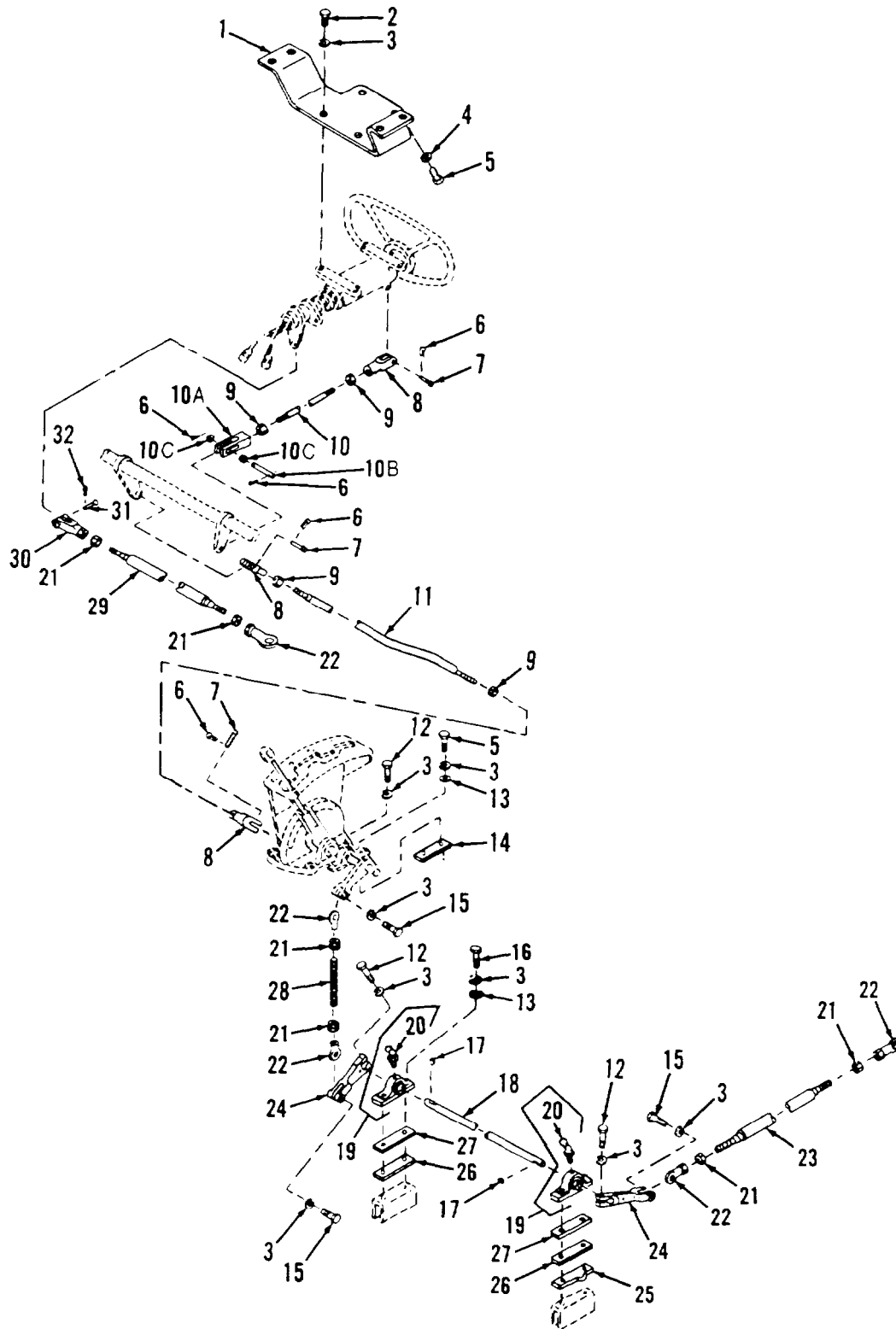

Figure 199. Steering and Shifting Controls, Front Half (Sheet 1 of 2)

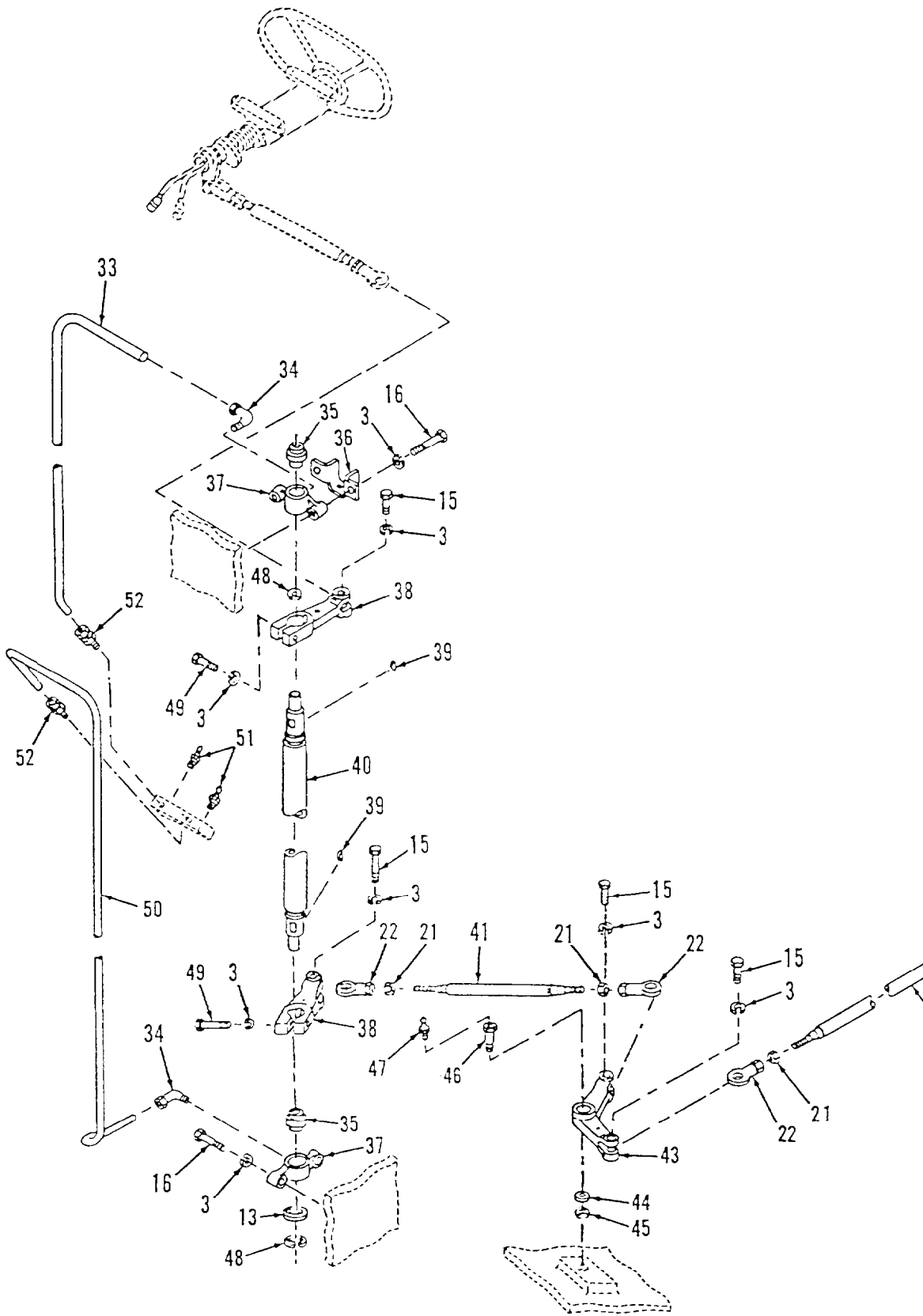

Figure 199. Steering and Shifting Controls, Front Half (Sheet 2 of 2)

SECTION II

TM 9-2350-256-24P-1

(1) ITEM NO	(2) SMR CODE	(3) CAGEC	(4) PART NUMBER	(5) DESCRIPTION AND USABLE ON CODES (UOC)	(6) QTY
GROUP: 1401					
FIGURE 199. STEERING AND SHIFTING CONTROLS, FRONT HALF					
1	PBOZZ	19207	10894419	BRACKET ASSEMBLY	1
2	PAOZZ	96906	MS90727- 58	SCREW, CAP, HEXAGON H	4
3	PAOZZ	81352	AA55610- 46	WASHER, LOCK	32
4	PAOZZ	81352	AA55610- 42	WASHER, LOCK	2
5	PAOZZ	96906	MS90726- 60	SCREW, CAP, HEX, HEAD	6
6	PAOZZ	03677	TR50- 80	PIN, COTTER	5
7	PAOZZ	96906	MS35810- 2	PIN, STRAIGHT HEADED	3
8	PAOZZ	96906	MS35812- 2	CLEVIS, ROD END	3
9	PAOZZ	96906	MS35691- 5	NUT, PLAIN, HEXAGON	4
10	PAOZZ	19207	10862291	ROD, THREADED	1
10A	PAOZZ	19207	12390167	CLEVIS	1
10B	PAOZZ	19207	12390175	PIN, CLEVIS	1
10C	PAOZZ	64959	G337862	WASHER, FLAT	2
11	PAOZZ	19207	10862331	ROD, THREADED END	1
12	PAOZZ	80204	B1821BH038F175N	SCREW, CAP, HEXAGON H	6
13	PAOZZ	96906	MS27183- 14	WASHER, FLAT	V
14	PAOZZ	19207	10894356	SHIM	V
15	PAOZZ	96906	MS90727- 63	SCREW, CAP, HEXAGON H	7
16	PAOZZ	96906	MS90727- 64	SCREW, CAP, HEXAGON H	8
17	PAOZZ	96906	MS35756- 12	KEY, WOODRUFF	2
18	PAOZZ	19207	10894827	SHAFT, STRAGHT	1
19	PAOZZ	19207	11672031- 2	BEARING, UNIT, BALL	2
20	PAOZZ	96906	MS15001- 3	FITTING LUBRICATION	1
21	PAOZZ	96906	MS35691- 21	NUT, PLAIN, HEXAGON	10
22	PAOZZ	19207	8741800- 1	BEARING, PLAIN, ROD END	9
23	PAOZZ	19207	8741915	CONNECTING LINK, RING	1
24	PAOZZ	19207	10862308	LEVER, REMOTE CONTRO	2
25	PAOZZ	19207	10862300	BRACKET, LEVER	1
26	PAOZZ	19207	10894616	SPACER, PLATE	V
27	PAOZZ	19207	8694022	SHIM	V
28	PAOZZ	19207	10862293	STUD, CONTINUOUS THR	1
29	PAOZZ	19207	8741905	CONNECTING LINK, RIG	1
30	PAOZZ	96906	MS35812- 4	CLEVIS, ROD END	1
31	PAOZZ	96906	MS35810- 4	PIN, STRAIGHT HEADED	1
32	PAOZZ	96906	MS24665- 283	PIN, COTTER	1
33	MDOZZ	19207	11672029	TUBE COPPER MAKE FROM NSN 471000-227- 5525, 17.25 INCHES	1
34	PAOZZ	96906	MS51815- 3	ELBOW, PIPE TO TUBE	2
35	PAOZZ	57448	7954792	BEARING, PLAIN, SELF-	2
36	PAOZZ	19207	10862306	BRACKET MOUNTING	1
37	PAOZZ	19207	10862299	HOUSING, BEARING UNI	2
38	PAOZZ	19207	10894776	LEVER, REMOTE CONTRO	2
39	PAOZZ	64294	29620- 3	KEY, WOODRUFF	2
40	PAOZZ	19207	10894781	SHAFT, STRAGHT	1
41	PAOZZ	19207	8741902	CONNECTING LINK, RIG	1
42	PAOZZ	19207	8741933	CONNECTING LINK, RIG	1

SECTION II		TM 9-2350-256-24P-1			
(1)	(2)	(3)	(4)	(5)	(6)
ITEM	SMR		PART		
NO	CODE	CAGEC	NUMBER	DESCRIPTION AND USABLE ON CODES (UOC)	QTY
43	PAOZZ	19207	10862319	BELL CRANK	1
44	PAOZZ	96906	MS27183-19	WASHER, FLAT	1
45	PAOZZ	96906	MS35340-48	WASHER, LOCK	1
46	PAOZZ	19207	10862143	BOLT	1
47	PAOZZ	96906	MS15001-1	FITTING, LUBRICATION	1
48	PAOZZ	96906	MS16625-1131	RING, RETAINING	2
49	PAOZZ	96906	MS90727-62	SCREW, CAP, HEXAGON H	2
50	PAOZZ	19207	11672028	TUBE, BENT, METALLIC	1
51	PAOZZ	96906	MS15003-1	FITTING, LUBRICATION	2
52	PAOZZ	96906	MS51819-3	ADAPTER, STRAIGHT, PI	2

END OF FIGURE

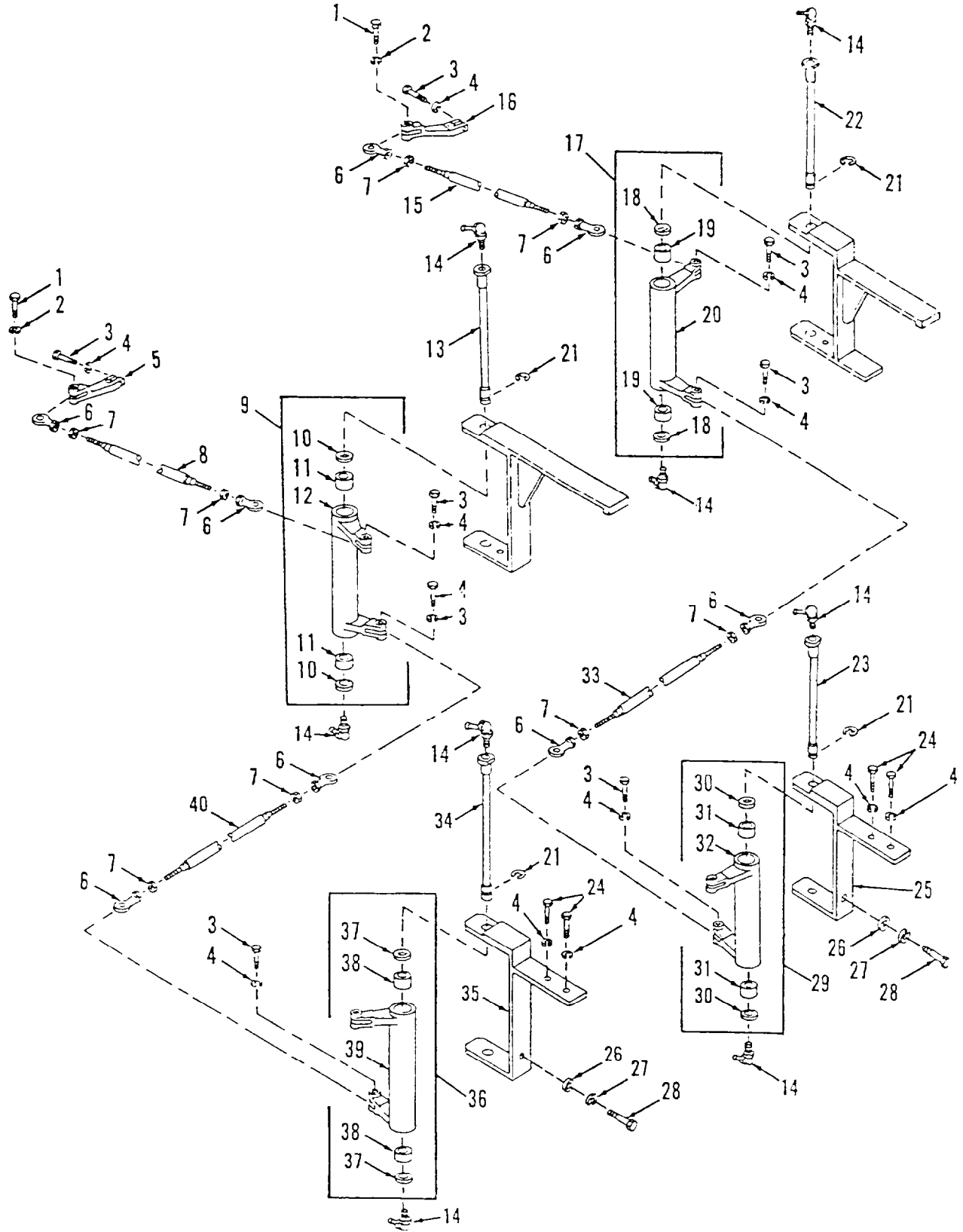

Figure 200. Steering and Shifting Controls Rear Half (Sheet 1 of 2)

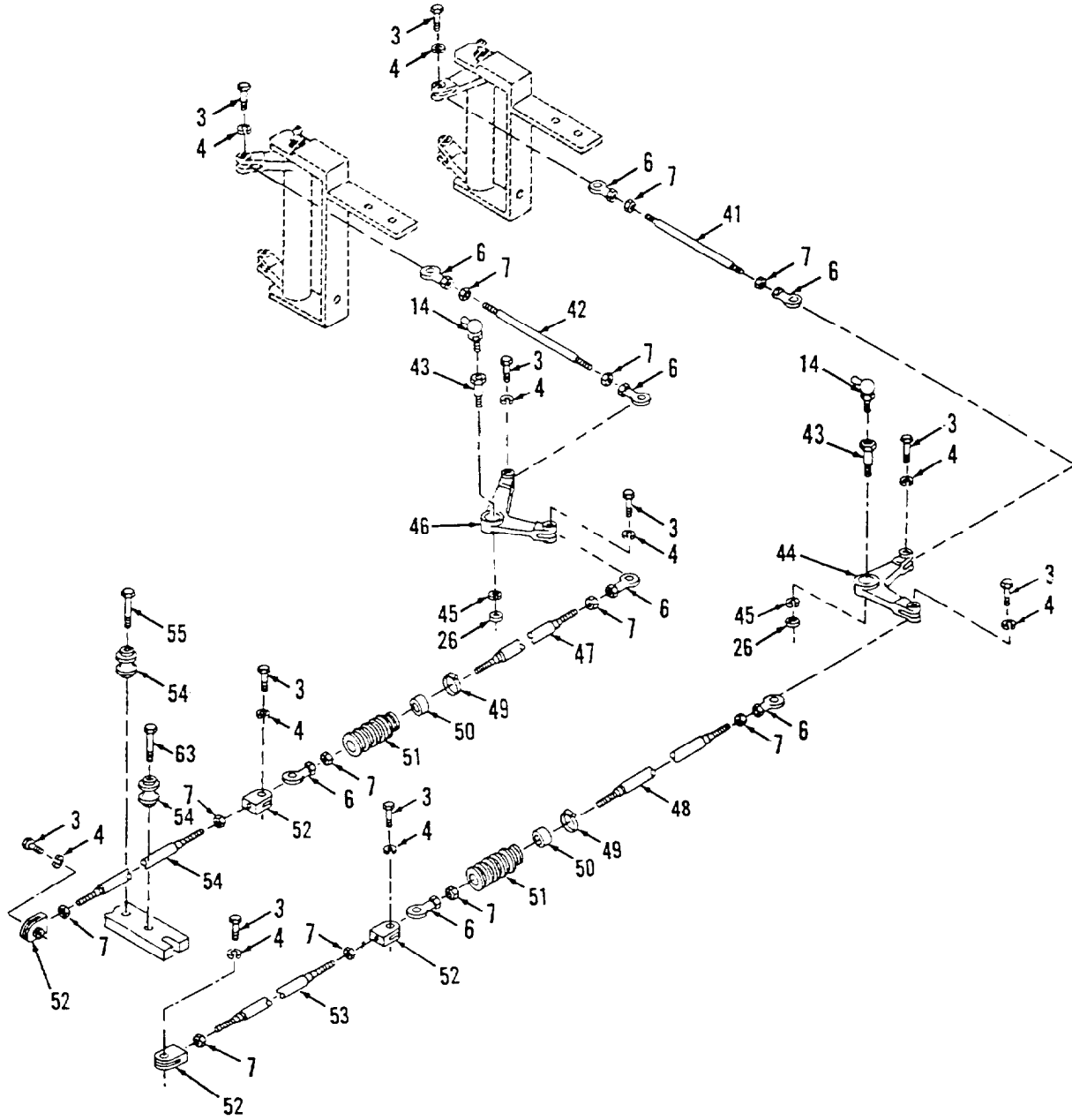

Figure 200. Steering and Shifting Controls Rear Half (Sheet 2 of 2)

SECTION II

TM 9-2350-256-24P-1

(1) ITEM NO	(2) SMR CODE	(4) PART NUMBER	(5) DESCRIPTION AND USABLE ON CODES (UOC)	(6) QTY
GROUP: 1401				
FIGURE 200. STEERING AND SHIFTING CONTROLS, REAR HALF				
1	PAOZZ	96906 MS90727-8	SCREW, CAP, HEXAGON H	2
2	PAOZZ	81349 AA55610-44	WASHER, LOCK	2
3	PAOZZ	96906 MS90727-63	SCREW, CAP, HEXAGON H	18
4	PAOZZ	81349 AA55610-46	WASHER, LOCK	22
5	PAOZZ	19207 11671161	LEVER, REMOTE CONTRO	1
6	PAOZZ	19207 8741800-1	BEARING, PLAIN, ROD E	16
7	PAOZZ	96906 MS35691-21	NUT, PLAIN, HEXAGON	1
8	PAOZZ	19207 3741920	CONNECTING LINK, RIG	1
9	PAOOZ	19207 11671038	BELL CRANK	1
10	PAOZZ	19207 7338835	. SEAL, PLAIN, ENCASED	12
11	PAOZZ	96906 MS17131-23	BEARING, ROLLER, NEED	8
12	PAOZZ	19207 11671046	. BELL CRANK	1
13	PAOZZ	19207 11671043-1	PIN, GROOVED, HEADED	1
14	PAOZZ	96906 MS15001-4	FITTING, LUBRI CATION	10
15	PAOZZ	19207 3741932	ROD, THREADED END	1
16	PAOZZ	19207 8671580	LEVER, REMOTE CONTRO	1
17	PAOOZ	19207 11671041	BELL CRANK	1
18	PAOZZ	19207 7388835	. SEAL, PLAIN, ENCASED	2
19	PAOZZ	96906 MS17131-23	. BEARING, ROLLER, NEED	2
20	PAOZZ	19207 11671045	BELL CRANK	1
21	PAOZZ	96906 MS16633-1075	RING, RETAINING	4
22	PAOZZ	19207 11671043-2	PIN, GROOVED, HEADED	1
23	PAOZZ	19207 11671043-3	PIN, GROOVED, HEADED	1
24	PAOZZ	96906 MS90727-58	SCREW, CAP, HEXAGON H	4
25	PAOZZ	19207 11671037	BRACKET, MOUNTING	1
26	PAOZZ	96906 MS2183-19	WASHER, FLAT	8
27	PAOZZ	81349 AA55610-48	WASHER, LOCK	2
28	PAOZZ	96906 MS90327-112	SCREW, CAP, HEXAGON H	2
29	PAOOZ	19207 11671039	BELL CRANK	1
30	PAOZZ	19207 7388835	. SEAL, PLAIN, ENCASED	2
31	PAOZZ	96906 MS17131-23	BEARING, ROLLER, NEED	2
32	PAOZZ	19207 11671044	. BELL CRANK	1
33	PAOZZ	19207 8741958	CONNECTING RIG	1
34	PAOZZ	19207 11671043-4	PIN, GROOVED, HEADED	1
35	PAOZZ	19207 1161083	BRACKET, MOUNTING	1
36	PAOZZ	19207 116711340	BELL CRANK	1
37	PAOZZ	19207 7388835	. SEAL, PLAIN, ENCASED	2
38	PAOZZ	96906 MS17131-23	. BEARING, ROLLER, NEED	2
39	PAOZZ	19207 1161347	. BELL CRANK	1
40	PAOZZ	19207 3741954	CONNECTING LINK, FIG	1
41	PAOZZ	19200 11671042-2	STUD, PLAIN	1
42	PAOZZ	19207 11671042-1	STUD, PLAIN	1
43	PAOZZ	19207 10862143	BOLT	2
44	PAOZZ	19207 10862311	BELL CRANK	1
45	PAOZZ	19207 7388835	. SEAL, PLAIN ENCASED	2
46	PAOZZ	96906 MS17131-22	. BEARING, ROLLER, NEED	1

SECTION II

TM 9-2350-256-24P-1

(1) ITEM NO	(2) SMR CODE	(3) CAGEC	(4) PART NUMBER	(5) DESCRIPTION AND USABLE ON CODES (UOC)	(6) QTY
47	XAOZZ	19207	10862312	. BELL CRANK	1
48	PAOZZ	96906	MS35340-48	WASHER, LOCK	2
49	PAOZZ	19207	10862317	BELL CRANK	1
50	PAOZZ	19207	7388835	. SEAL, PLAIN, ENCASED	2
51	PAOZZ	96906	MS17131-22	. BEARING, ROLLER, NEED	1
52	PAOZZ	19207	10862318	. BELL CRANK	1
53	PAOZZ	19207	8741928	CONNECTING LINK, RIG	1
54	PAOZZ	19207	8741933	CONNECTING LINK, RIG	1
55	PAOZO	83299	0612596-00	CLAMP, HOSE	2
56	PAOZZ	15207	7985307	BUSHING, NONMETALLIC	2
57	PAOZZ	15207	10884694	BELLOWS, PROTECTION	2
58	PAOZZ	19207	10862100	CLEVIS, ROD END	4
59	PAOZZ	19207	10862101	. CLEVIS, ROD END	4
60	PAOZZ	19207	7262104	NUT, SELF-LOCKING, SP	4
61	PAOZZ	19207	8741972	CONNECTING LINK, RIG	2
62	PGOZZ	15207	8764547	ROLLER, GUIDE, STEERI	12
63	PGOZZ	19207	8764548	BOLT, SHOULDER	12

END OF FIGURE

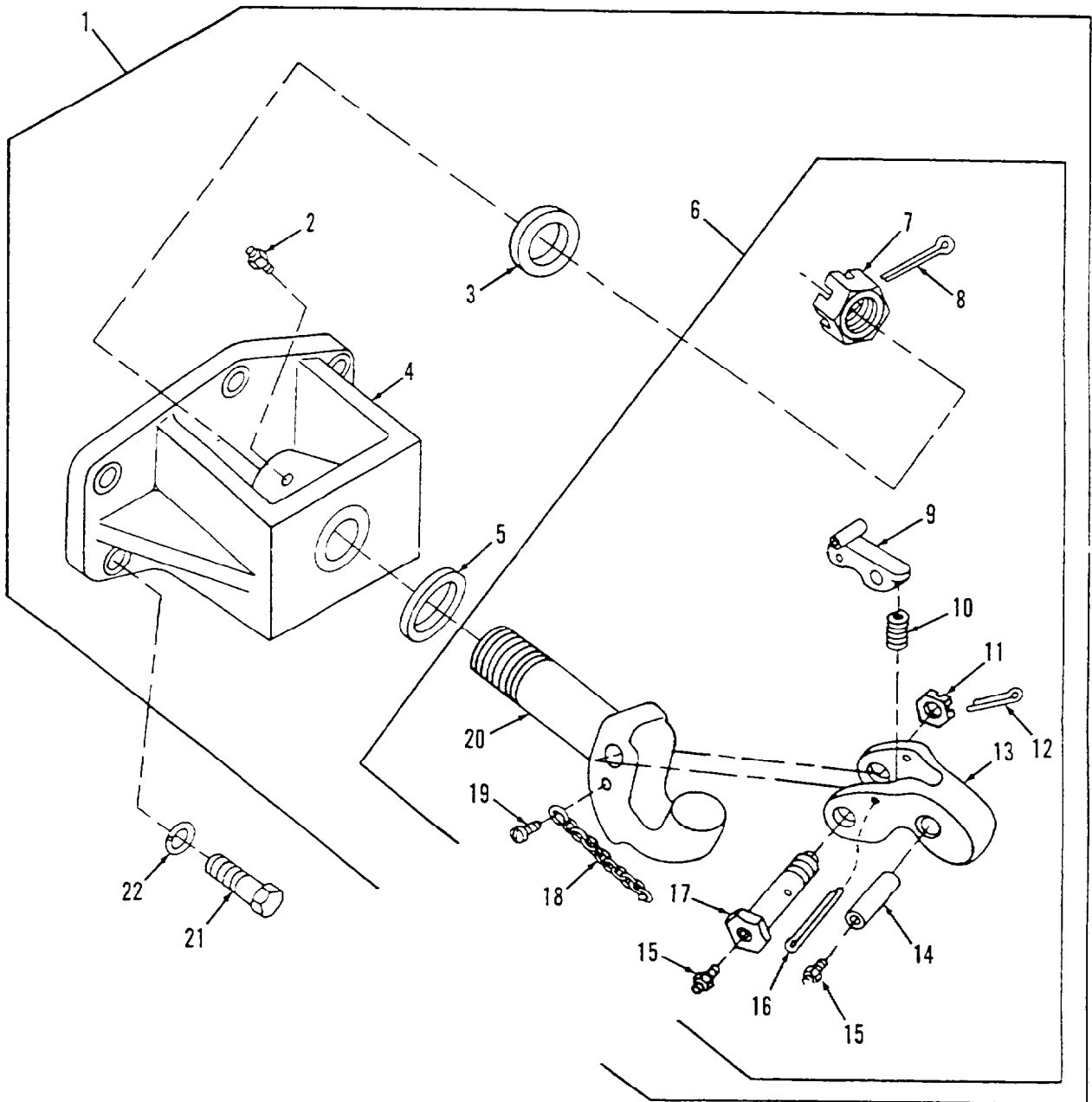

Figure 201. Pintle and Mount Assembly

(1) ITEM NO	(2) SMR CODE	(3) CAGEC	(4) PART NUMBER	(5) DESCRIPTION AND USABLE ON CODE (UOC)	(6) QTY
GROUP: 1503					
FIGURE 201 PINTLE AND AOUNT ASSY					
1	PAOOO	19207	8764378	PINTLE ASSEM8LY,TOW	1
2	PAOZZ	96906	MS15003-1	•FITTING,LUBRICATION.....	1
3	PAOZZ	19207	8764379	•WASHER,FLAT	1
4	PBOZZ	19207	8764380	•PINTLE,MOUNT	1
5	PAOZZ	19207	8391685	•WASHER,FLAT	1
6	PADDO	19207	8710630	•PINTLE ASSEMBLY, TOW	1
7	PAOZZ	19207	7714911	••NUT, PLAIN, SLOTTED, H.....	1
8	PAOZZ	46717	L6451-101	••PIN, COTTER.....	1
9	PAOZZ	19207	7714880	••LATCH, PINTLE HOOK.....	1
10	PAOZZ	19207	7044253	••SPRING, HELICAL, COMP	1
11	PAOZZ	19207	7061971	••NUT, PLAIN, SLOTTED, ,H.....	1
12	PAOZZ	96906	MS24665-359	••PIN, COTTER	1
13	XAOZZ	19207	8710627	••LATCH, PINTLE HOOK.....	1
14	PAOZZ	19207	8710629	••SHAFT, STRAIGHT.....	1
15	PAOZZ	96906	MS15001-1	••FITTING, LUBRICATION	2
16	PAOZZ	96906	M524665-631	••PIN,COTTER	1
17	PAOZZ	19207	8710628	••BOLT, FLUID PASSAGE.....	1
18	MOOZZ	10001	42C15120-205	••CHAIN, WELDLESS MAKE FROM NSN	1
				4010-00-585-2108, 6 INCHES	
19	PAOZZ	96906	MS21318-47	••SCREW, DRIVE	1
20	XAOZZ	19207	8710626	••HOOK, PINTLE.....	1
21	PAOZZ	96906	MS90727-236	SCREW, CAP,HEXAGON H.....	6
22	PAOZZ	96906	MS35340-53	WASHER,LOCK.....	6

END OF FIGURE

201-1

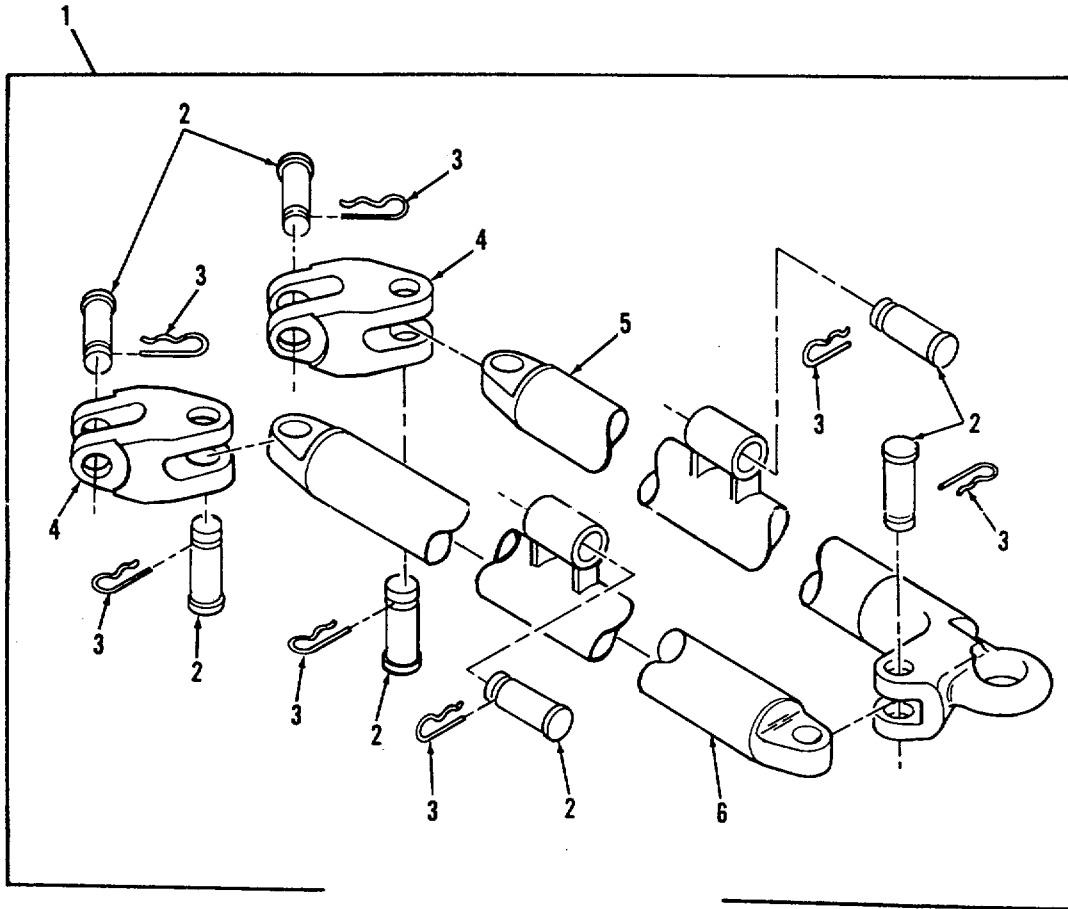

Figure 201A. Heavy Duty Tow Bar Assembly

SECTION II

TM 9-2350-256-24P-1

(1) ITEM NO	(2) SMR CODE	(3) CAGEC	(4) PART NUMBER	(5) DESCRIPTION AND USABLE ON CODE (UOC)	(6) QTY
-------------------	--------------------	--------------	-----------------------	--	------------

GROUP: 1503
 FIGURE 201A HEAVY DUTY TOW BAR
 ASSEMBLY

1	PAOOO	19207	12322663	TOWBAR, MOTOR VEHICL.....	1
2	PAOZZ	19207	10929861	•PIN, GROOVED,HEADED.....	7
3	PAOZZ	19207	5213744	•PIN, LOCK.	7
4	PAOZZ	19207	12322662	•CLEVIS, ROD END.....	2
5	PAOZZ	19207	8383804	•TOWBAR, MOTOR VEHICL.....	1
6	PAOZZ	19207	8383807	•TOWBAR, MOTOR VEHICL.....	1

END OF FIGURE

201A-1

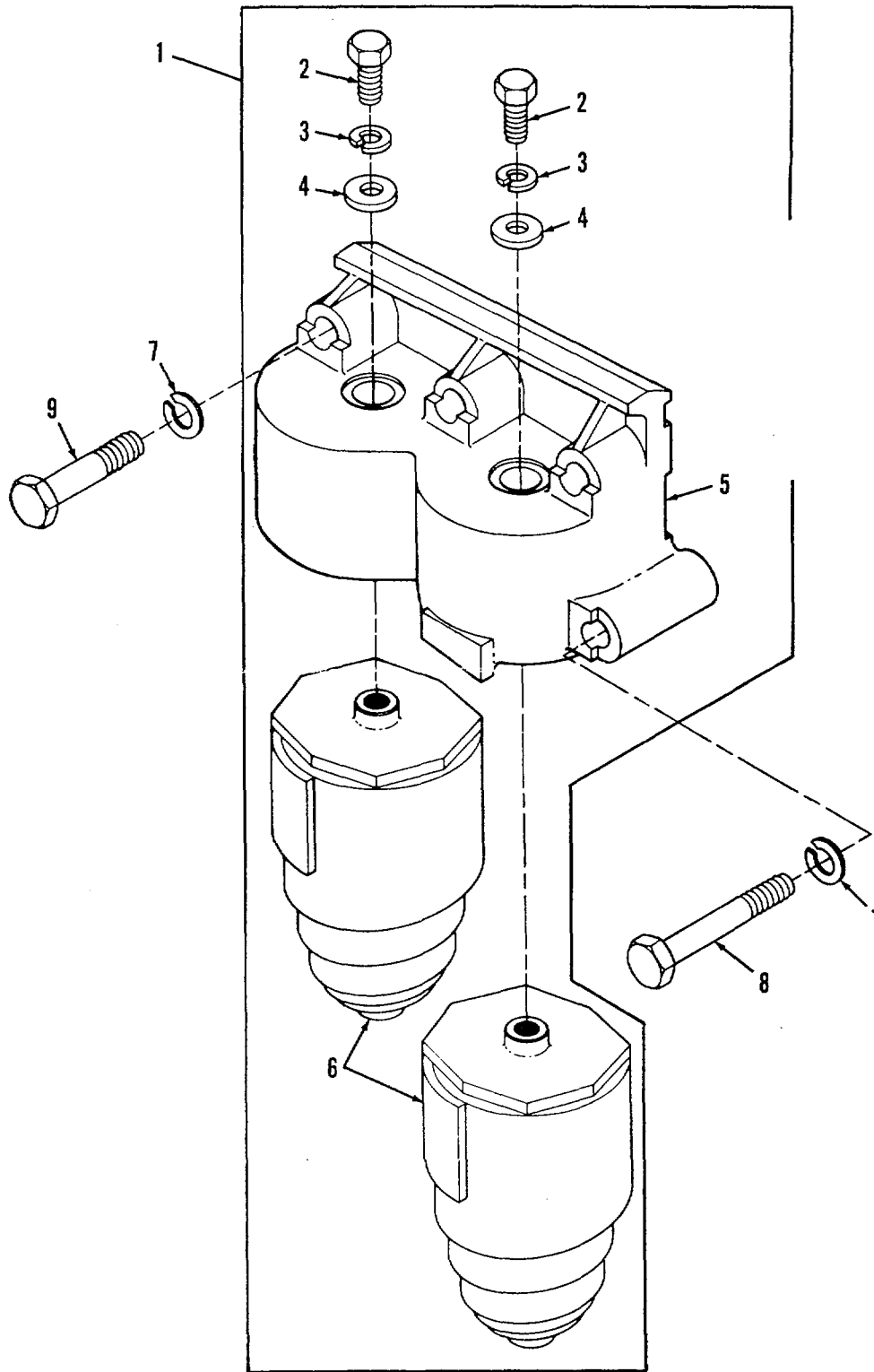

Figure 202. Bumper Assemblies, Right and Left

(1) ITEM NO	(2) SMR CODE	(3) CAGEC	(4) PART NUMBER	(5) DESCRIPTION AND USABLE ON CODE (UOC)	(6) QTY
-------------------	--------------------	--------------	-----------------------	--	------------

GROUP: 1601

FIGURE 202 BUMPER ASSEMBLIES, LEFT
AND RIGHT

1	AOOOO	19207	8676182	BUMPER ASSEMBLY LEFT.....	2
1	AOOOO	19207	8676183	BUMPER ASSEMBLY RIGHT	2
2	PAOZZ	96906	MS90727-160	•SCREW, CAP,HEXAGON H	2
3	PAOZZ	96906	MS35338-50	•WASHER, LOCK	2
4	PAOZZ	00000	5380829	•WASHER, FLAT	2
5	PBOZZ	19207	8676180	•BRACKET, MOUNTING LEFT	1
5	PBOZZ	19207	8676181	•BRACKET, MOUNTING RIGHT	1
6	PAOZZ	19207	8370079	•SPRING, VOLUTE,VEHIC.....	2
7	PAOZZ	19207	8676184	SCREW,CAP,HEXAGON H.....	4
8	PAOZZ	96906	MS35340-52	WASHER,LOCK.....	10
9	PAOZZ	19207	8676185	BOLT, MACHINE	6

END OF FIGURE

202-1

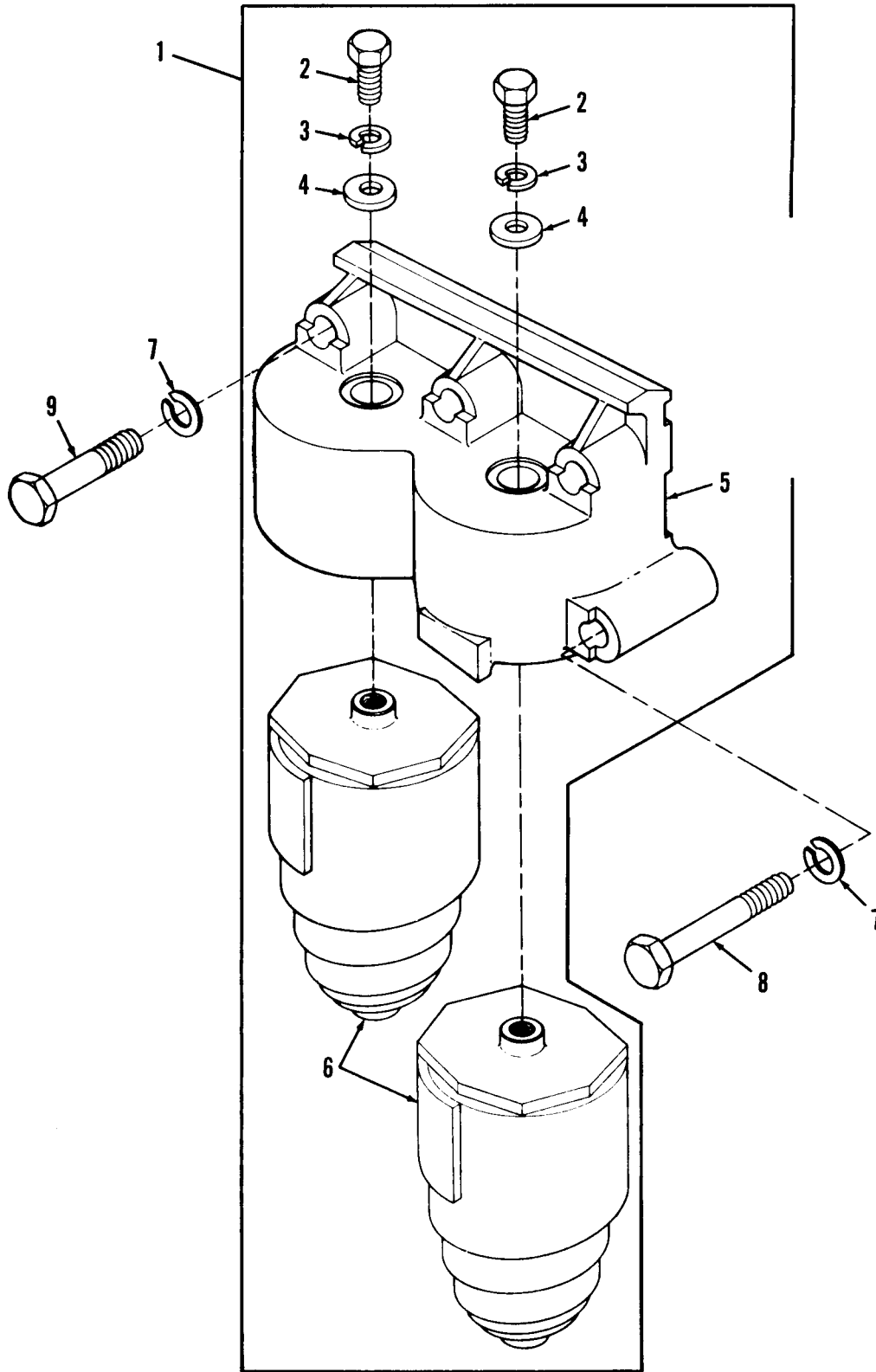

Figure 203. Right Bumper

SECTION II		TM9-2350-256-24P-1			
(1)	(2)	(3)	(4)	(5)	(6)
ITEM	SMR		PART		
NO	CODE	CAGEC	NUMBER	DESCRIPTION AND USABLE ON CODES(UOC)	QTY
				GROUP: 1601	
				FIGURE 203. RIGHT BUMPER	
1	A0000	19207	8676183	BUMPER ASSEMBLY	2
2	PAOZZ	96906	MS90727-160	SCREW,CAP,HEXAGON H	4
3	PAOZZ	96906	MS35338-50	WASHER, LOCK	2
4	PAOZZ	00000	5380829	WASHER, FLAT	4
5	PBOZZ	19207	8676181	BRACKET, MOUNTING	1
6	PAOZZ	19207	8370079	SPRING, VOLUTE, VEHIC	4
7	PAOZZ	96906	MS35340-52	WASHER, LOCK	10
8	PAOZZ	19207	8676184	SCREW,CAP,HEXAGON H	6
9	PAOZZ	19207	8676185	BOLT, MACHINE	6

END OF FIGURE

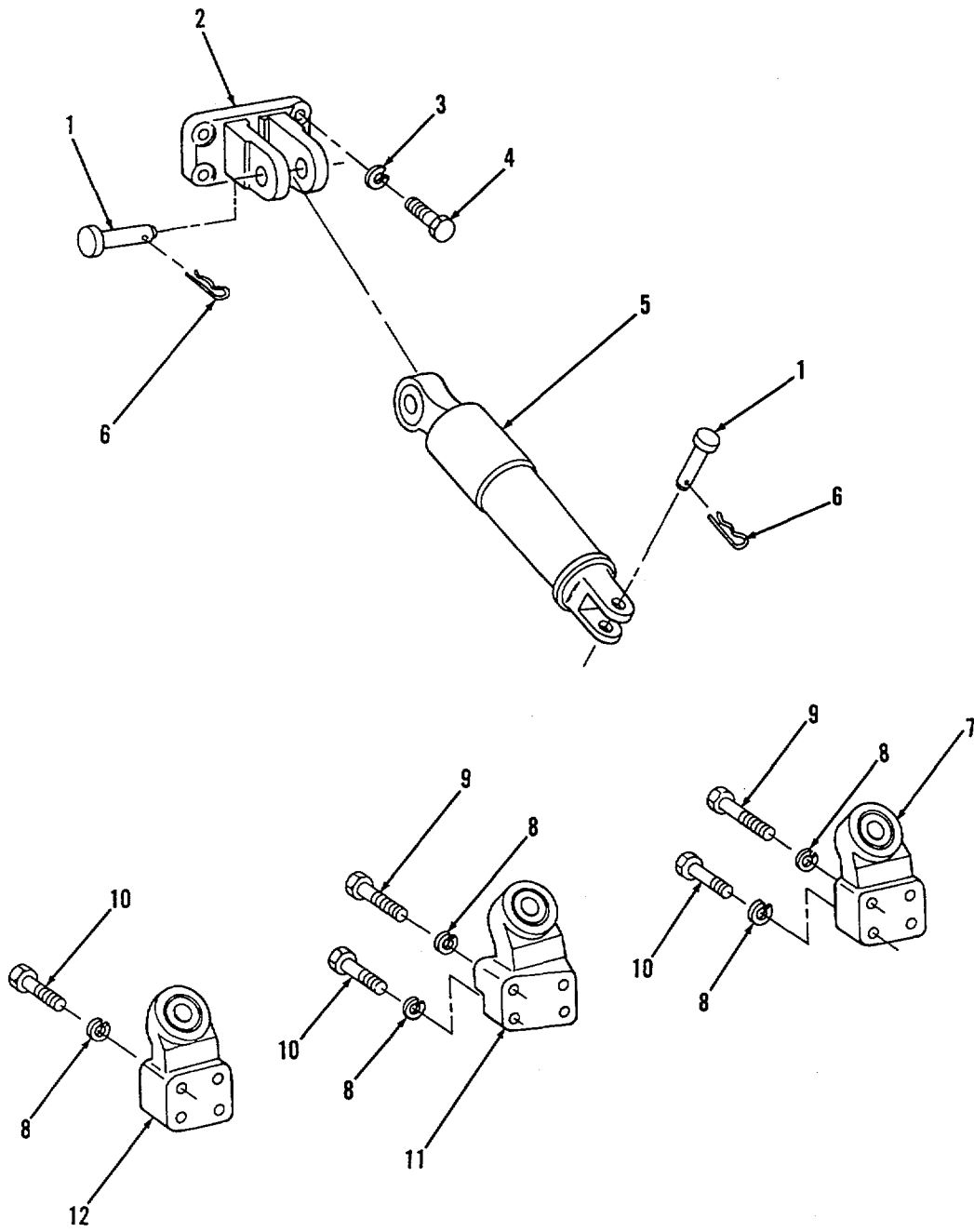

Figure 204. Shock Absorbers

(1) ITEM NO	(2) SMR CODE	(3) CAGEC	(4) PART NUMBER	(5) DESCRIPTION AND USABLE ON CODE (UOC)	(6) QTY
GROUP: 1604					
FIGURE 204 SHOCK ABSORBERS					
1	PAOZZ	19207	7699609	PIN, GROOVED, HEADED.....	12
2	PAOZZ	19207	8676186	BRACKET, SHOCK ABSORB.....	6
3	PAOZZ	96906	MS35340-50	WASHER, LOCK.....	24
4	PAOZZ	96906	MS90727-164	SCREW, CAP, HEXAGON H.....	24
5	PAOZZ	19207	11645792	SHOCK ABSORBER, DIRE.....	6
6	PAOZZ	19207	7359944	CLIP, RETAINING.....	12
7	PAOZZ	19207	8676203	BRACKET.....	1
8	PAOZZ	96906	MS35340-51	WASHER, LOCK.....	24
9	PAOZZ	96906	MS590727-193	SCREW, CAP, HEXAGON H.....	4
10	PAOZZ	96906	MS9072?-190	SCREW,CAP, HEXAGON H.....	20
11	PAOZZ	19207	8676202	BRACKET, MOUNTING.....	1
12	PAOZZ	19207	8676199	BRACKET, MOUNTING.....	4

END OF FIGURE

204-1

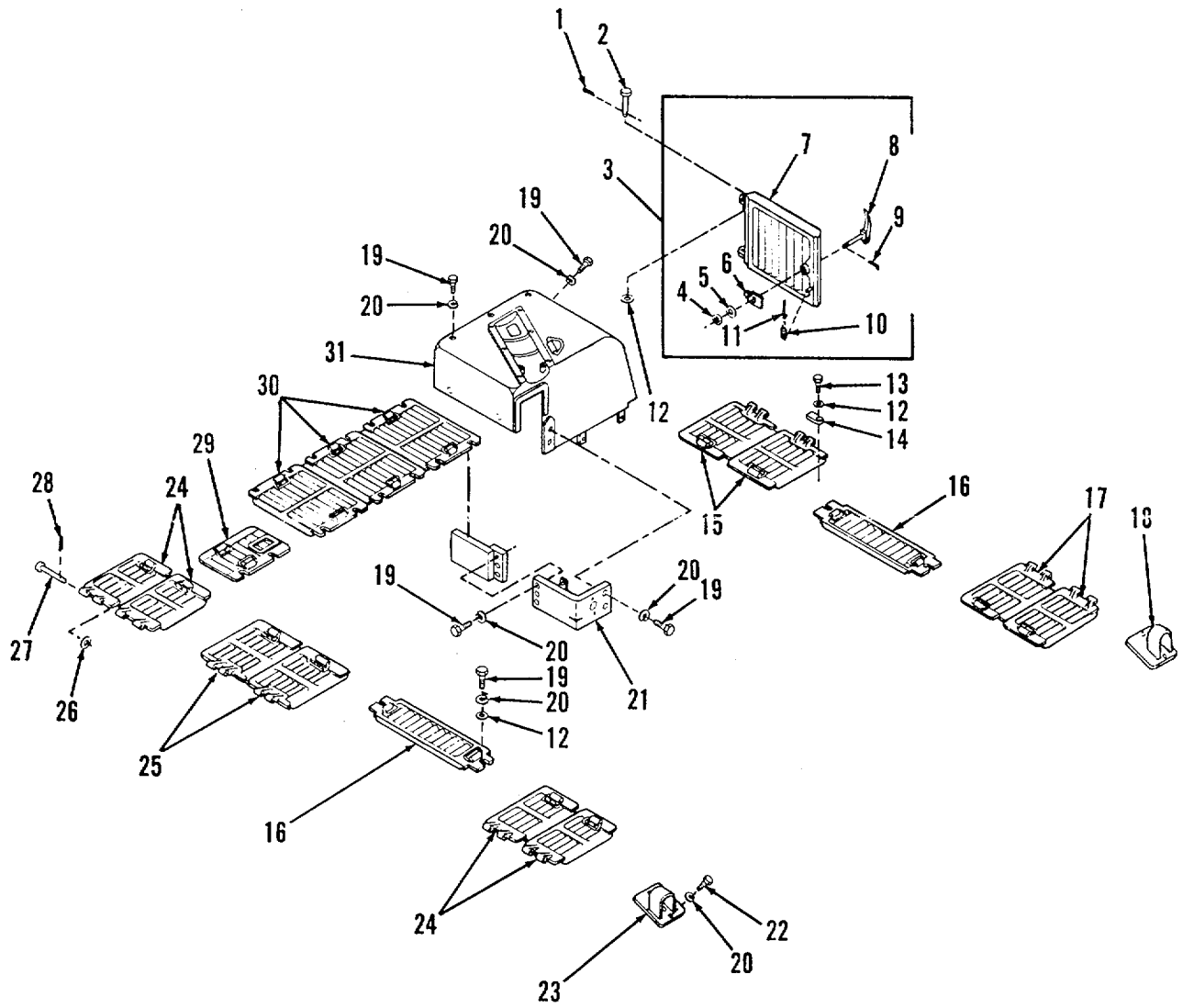

Figure 205. Covers, Doors, Grilles and Related Parts

(1) ITEM NO	(2) SMR CODE	(3) CAGEC	(4) PART NUMBER	(5) DESCRIPTION AND USABLE ON CODE (UOC)	(6) QTY
GROUP: 1801					
FIGURE 205 COVERS, DOORS, GRILLES AND RELATED PARTS					
1	PAOZZ	96906	MS24665-351	PIN, COTTER	2
2	PAOZZ	19207	7354488	PIN, STRAIGHT, HEADED	2
3	PBOOO	19207	11671916	DOOR, ACCESS.....	1
4	PAOZZ	96906	MS35692-21	•NUT, PLAIN, SLOTTED, H.....	1
5	PAOZZ	96906	MS27183-14	•WASHER, FLAT	1
6	PAOZZ	19207	11671922	•LATCH ASSEMBLY	1
7	PAOZZ	19207	11671921	•DOOR, ACCESS	1
8	PAOZZ	19207	11671478	•HANDLE, D000OR	1
9	PAOZZ	96906	MS24665-283	•PIN, COTTER	1
10	PAOZZ	96906	MS24586C200	•SPRING, HELICAL, EXTE.....	1
11	PAOZZ	19207	11671953	•PIN, STRAIGHT, HEADED.....	1
12	PAOZZ	96906	MS27183-18	WASHER, FLAT.....	25
13	PAOZZ	96906	MS90727-108	SCREW, CAP, HEXAGON H.....	5
14	PAOZZ	19207	10867412	BRACKET, MOUNTING.....	5
15	PBOZZ	19207	10862570	DOOR, ACCESS.....	2
16	PFOZZ	19207	10862561	DOOR, HATCH, VEHICLE.....	2
17	PBOZZ	19207	10862565	DOOR, ACCESS.....	2
18	PAOZZ	19207	10862576	COVER AND GUARD, ACC	1
19	PAOZZ	96906	MS90727-114	SCREW, CAP, HEXAGON H.....	30
20	PAOZZ	96906	MS35338-48	WASHER, LOCK.....	34
21	PAOZZ	19207	11671914	HOUSING, AUXILIARY P	1
22	PAOZZ	96906	MS90727-113	SCREW, CAP, HEXAGON H.....	4
23	PAOZZ	19207	10862575	COVER, ACCESS.....	1
24	PBOZZ	19207	10862564	DOOR, ACCESS.....	4
25	PFOZZ	19207	10862569	DOOR, HATCH, VEHICLE.....	2
26	PAOZZ	96906	MS27183-23	WASHER, FLAT	10
27	PAOZZ	19207	8671869	PIN, STRAIGHT, HEADED	10
28	PAOZZ	96906	MS24665-355	PIN, COTTER	10
29	PBOZZ	19207	10862558-1	GRILLE, REAR DECK, VE.....	1
30	PBOZZ	19207	10862555	VENTILATOR, AIR CIRC.....	3
31	PBOZZ	19207	11671915	COVER ASSEMBLY	1

END OF FIGURE

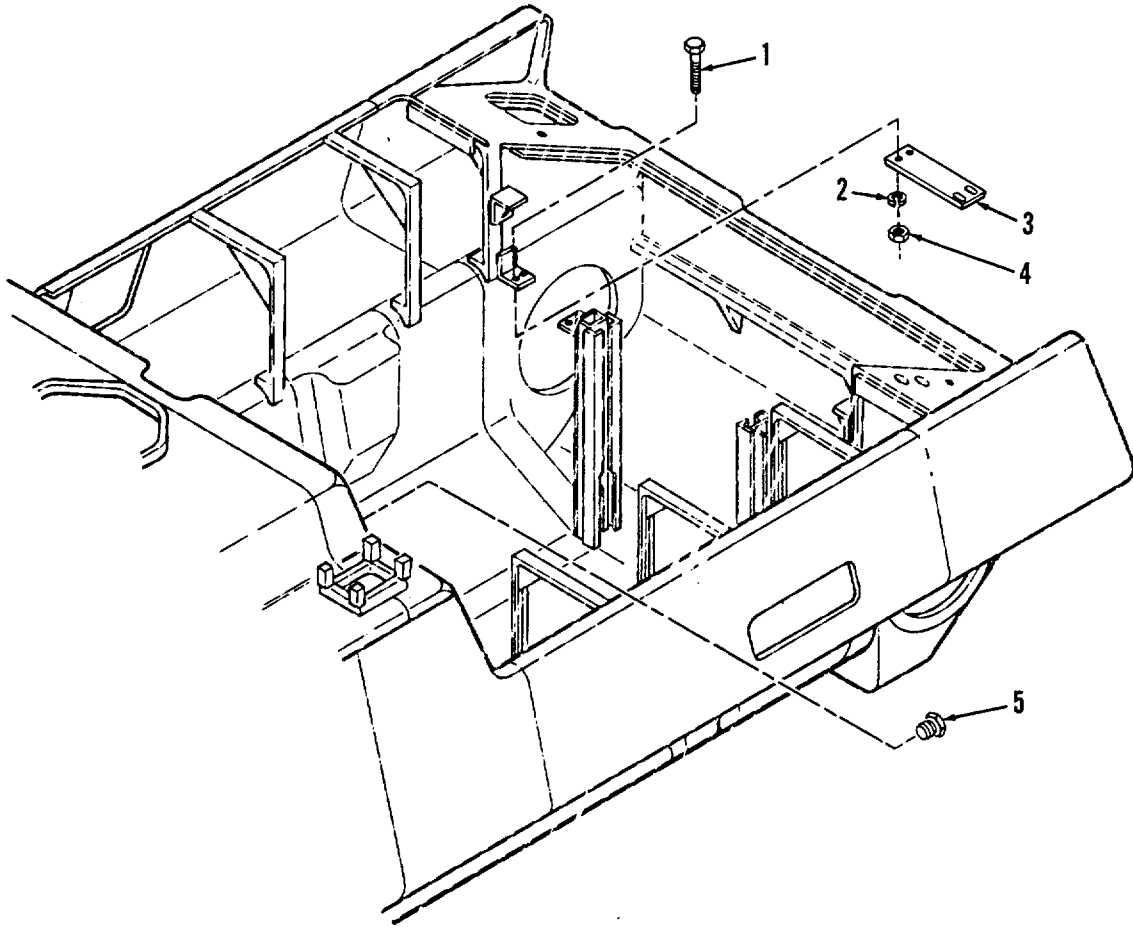

Figure 206. Transmission Guide Bars

(1) ITEM NO	(2) SMR CODE	(3) CAGEC	(4) PART NUMBER	(5) DESCRIPTION AND USABLE ON CODE (UOC)	(6) QTY
-------------------	--------------------	--------------	-----------------------	--	------------

GROUP: 1801

FIGURE 206 TRANSMISSION GUIDE BARS

1	PAOZZ	80204	B1821BHO50C150N	SCREW, CAP, HEXAGON H.....	8
2	PAOZZ	96906	MS35338-48	WASHER, LOCK.....	8
3	PAOZZ	19207	11671877	SPACER, PLATE	2
4	PAOZZ	96906	MS51967-14	NUT, PLAIN ,HEXAGON	8
5	PAOZZ	96906	MS51840-27	PLUG, MACHINE THREAD	1

END OF FIGURE

206-1

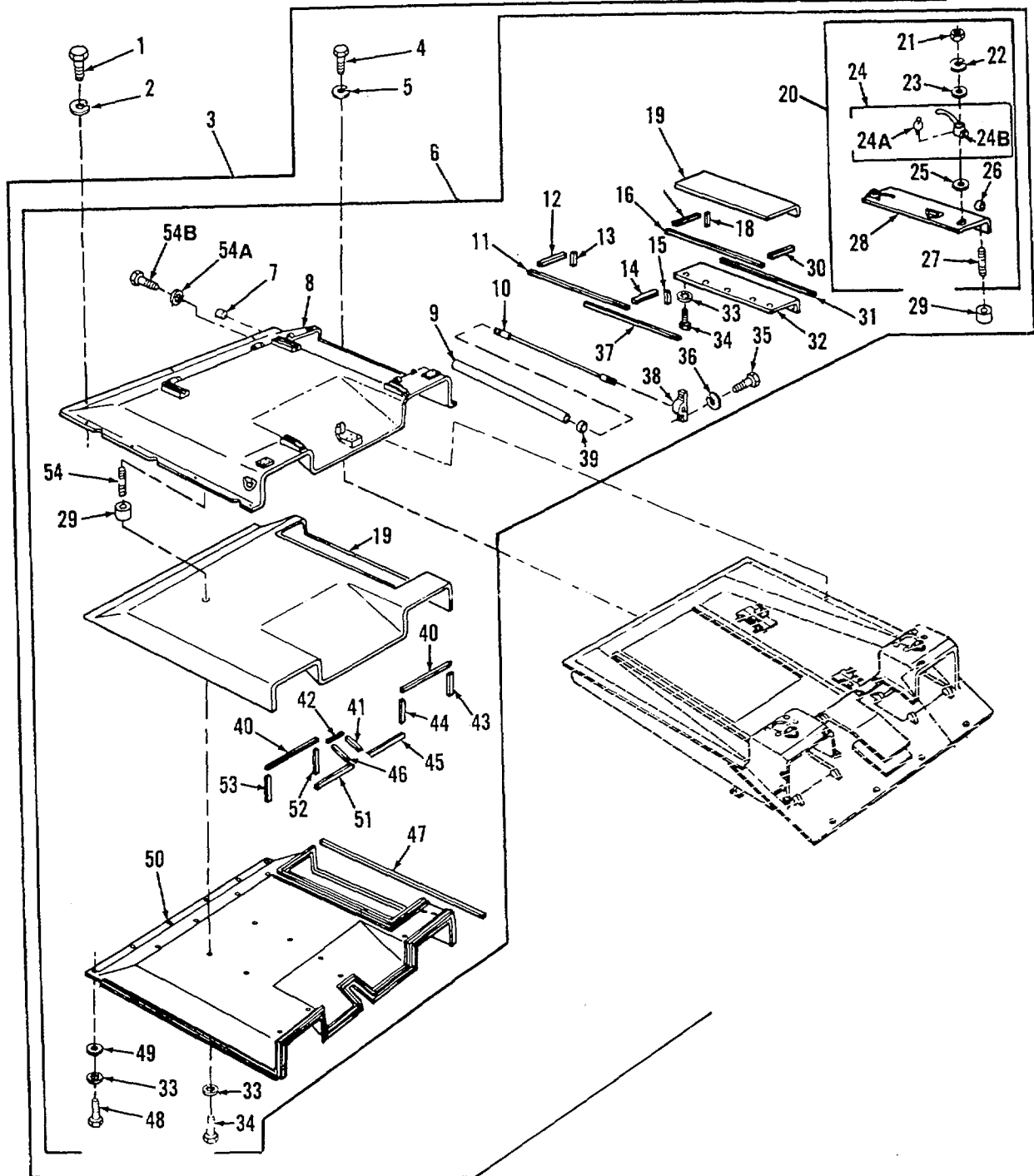

Figure 207. Engine Deck and Related Parts (Sheet 1 of 2)

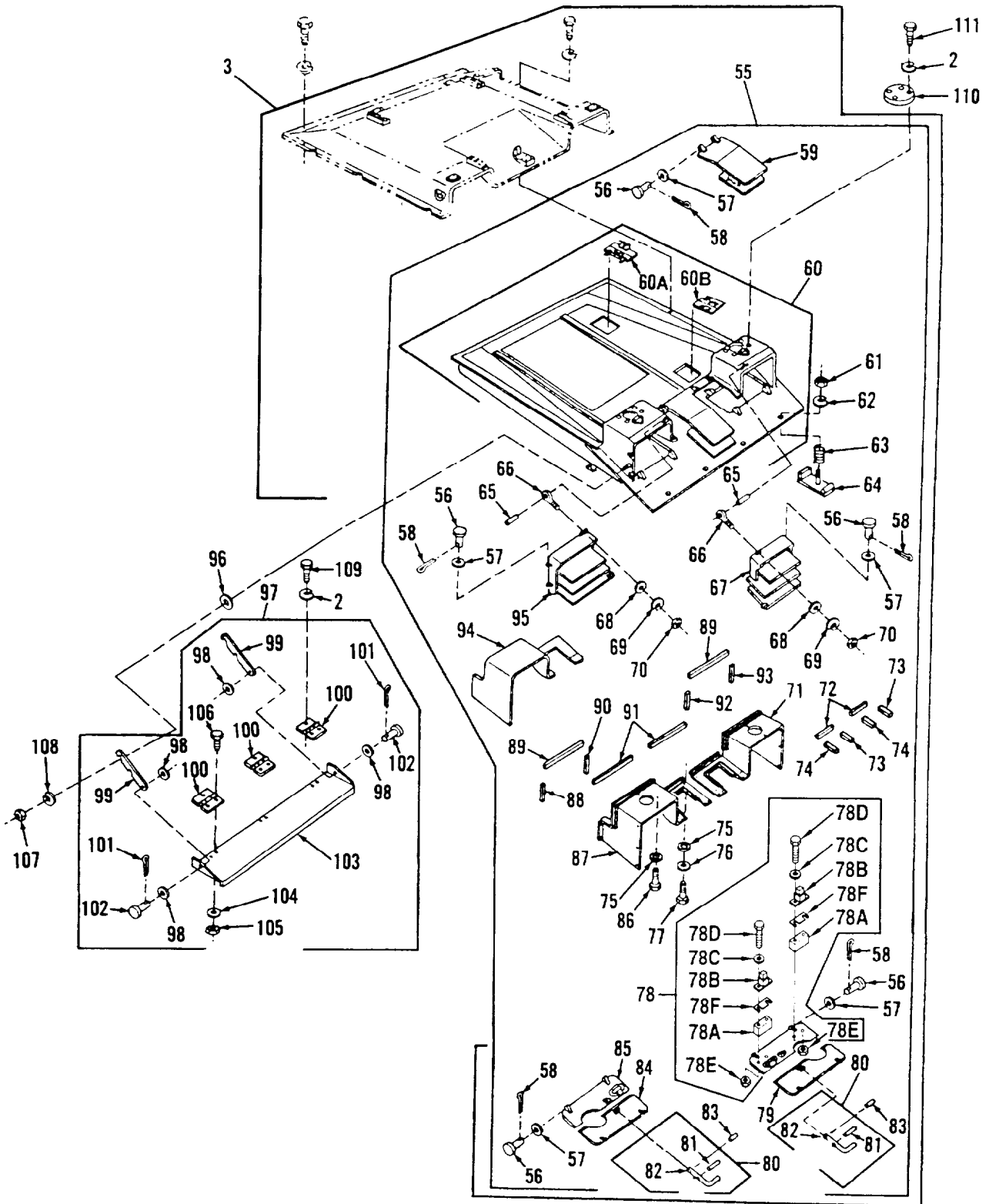

Figure 207. Engine Deck and Related Parts (Sheet 2 of 2)

SECTION II

TM9- 2350- 256- 24P- 1

(1) ITEM NO	(2) SMR CODE	(3) CAGEC	(4) PART NUMBER	(5) DESCRIPTION AND USABLE ON CODES (UOC)	(6) QTY
GROUP: 1801					
FIGURE 207. ENGINE DECK AND RELATED PARTS					
1	PAOZZ	96906	MS90727- 114	SCREW, CAP, HEXAGON H	2
2	PAOZZ	96906	MS35338- 48	WASHER, LOCK	13
3	A0000	19207	11671913	ENGINE DECK	1
3	PAOZZ	96906	MS90727- 113	. SCREW, CAP, HEXAGON H	11
5	PAOZZ	96906	MS35338- 48	WASHER, LOCK	11
6	A0000	19207	11671916	. COVER ASSEMBLY	1
7	PAOZZ	96906	MS35643- 5	PLUG, EXPANSION	1
8	PBDDD	19207	11671940	.. COVER, ACCESS	1
9	PAOZZ	19207	10862508	.. TUBE, METALLIC	1
10	PAOZZ	19207	13862509	.. TORISON BAR, HINGE	1
11	MOOZZ	19207	10862524	SEAL, NONMETALLIC SP MAKE FROM NSN 9390- 00- 893- 1906	1
12	MOOZZ	19207	10862522	..SEAL, RUBBER SPECIAL MAKE FROM NSN 9390- 00- 893- 1906	1
13	MOOZZ	19207	10862520	..SEAL, NONMETALLIC SP MAKE FROM NSN 9390- 00- 893- 1906	1
14	MOOZZ	19207	10862523	SEAL, RUBBER SPECIAL MAKE FROM NSN 9390- 00- 893- 1906	1
15	MOOZZ	19207	10862521	SEAL, RUBBER SPECIAL MAKE FROM NSN 9390- 00- 893- 1906	1
16	MOOZZ	19207	10562525	.. SEAL, NONMETALLIC SP MAKE FROM NSN 9390- 00- 893- 1907	1
17	MOOZZ	19207	10862518	SEAL, RUBBER SPECIAL MAKE FROM NSN 9390- 00- 893- 1907	1
16	MOOZZ	19207	13362527	SEAL, RUBBER SPECIAL MAKE FROM NSN 9390- 00- 893- 1907	1
19	PAOZZ	39428	9347N3	.. INSULATION, FELT, THE	2
20	PB000	19207	11671941	.. DOOR, HATCH, VEHICLE	1
21	PAOZZ	96906	MS51963- 8	... NUT, PLAIN, HEXAGON	1
22	PAOZZ	96906	MS35333- 46	... WASHER, LOCK	2
23	PAOZZ	96906	MS27183- 14	... WASHER, FLAT	2
24	PAOZZ	19207	10894432	... HANDLE, DOOR	1
24A	PAOZZ	96906	MS15003- 1	... FITTING, LUBRICATION	1
24B	YDOZZ	19207	10394340	... HANDLE, DOOR	1
25	PAOZZ	18876	8143667	... WASHER, FLAT	2
26	PAOZZ	19207	10862503	... BEARING, SLEEVE	3
27	PAOZZ	19207	10867440	... STUD, PLAIN	10
23	XA0ZZ	19207	11671942	DOOR	1
29	XDOZZ	19207	11672329	... SPACER, INSULATOR, DE	51
30	MOOZZ	19207	10862519	SEAL, RUBBER SPECIAL MAKE FROM NSN 9390- 00- 893- 1907	1
31	MOOZZ	19207	10862462	.. SEAL, RUBBER SPECIAL MAKE FROM NSN 9390- 00- 893- 1908	1
32	PAOZZ	19207	10862532	.. RETAINER, HULL DOOR	1
33	PAOZZ	96906	MS35333- 41	.. WASHER, LOCK	57
34	PAOZZ	80204	B1821BH031C050N	..BOLT, MACHINE	51

SECTION II

TM 9-2350-256-24P-1

(1) ITEM NO	(2) SMR CODE	(3) CAGEC	(4) PART NUMBER	(5) DESCRIPTION AND USABLE ON CODES (UOC)	(6) QYY
35	PAOZZ	96906	MS90727-59	.. SCREW, CAP, HEXAGON H	2
36	PAOZZ	96906	MS35338-46	.. WASHER, LOCK	2
37	MDOZZ	19207	10862465	.. SEAL, RUBBER SPECIAL MAKE FROM NSN 9390-00-893-1908	1
38	PAOZZ	19207	10862510	.. BRACKET, VEHICULAR C	1
39	PAOZZ	19207	10862503	.. BEARING, SLEEVE	1
40	MDOZZ	19207	10562517	SEAL, RUBBER SPECIAL MAKE FROM NSN 9390-00-893-1908	2
41	MDOZZ	19207	10862530	SEAL, RUBBER SPECIAL MAKE FROM NSN 9390-00-893-1908	1
42	MDOZZ	19207	10862464-1	.. SEAL, RUBBER SPECIAL MAKE FROM NSN 9390-00-893-1908	1
43	MDOZZ	19207	10862511	SEAL, RUBBER SPECIAL MAKE FROM NSN 9390-00-893-1908	1
44	MDOZZ	19207	10862514	SEAL, RUBBER SPECIAL MAKE FROM NSN 9390-00-893-1908	1
45	MDOZZ	19207	10862515-1	.. SEAL, RUBBER SPECIAL MAKE FROM NSN 9390-00-893-1508	1
46	MDOZZ	19207	10862531	SEAL, RUBBER SPECIAL MAKE FROM NSN 9390-00-893-1908	1
47	MDOZZ	19207	10862529	.. SEAL, RUBBER SPECIAL MAKE FROM NSN 9390-00-893-1908	1
48	PAOZZ	96906	MS90726-27	.. SCREW, CAP, HEXAGON H	24
49	PBOZZ	19207	5301638	.. WASHER, FLAT	24
50	PBOZZ	19207	11671957	BRACKET, MOUNTING	1
51	MDOZZ	19207	10862515-2	.. SEAL, RUBBER SPECIAL MAKE FROM NSN 9390-00-893-1908	1
52	MDOZZ	19207	10852513	.. SEAL, RUBBER SPECIAL MAKE FROM NSN 9390-00-893-1908	1
53	MDOZZ	19207	10862512	.. SEAL, RUBBER SPECIAL MAKE FROM NSN 9390-00-893-1908	1
54	PFOZZ	19207	10867440	.. STUD, PLAIN	41
54A	PAOZZ	96906	MS35338-46	.. WASHER, LOCK	2
548	PAOZZ	96906	MS90727-63	SCREW, CAP, HEXAGON H	2
55	ADODD	19207	11671917	: BASE ASSEMBLY	1
56	PAOZZ	19207	7354489	.. PIN, STRAIGHT, HEADED	16
57	PAOZZ	96906	MS27183-18	.. WASHER, FLAT	16
58	PAOZZ	96506	MS24665-353	.. PIN, COTTER	16
59	PBOZZ	19207	10862433	.. DOOR, ACCESS	2
60	PBOFF	19207	11671926	.. FRAME SECTION, STRUC	1
60A	PBFZZ	19207	11671933	... DOOR, ACCESS	2
61	PAOZZ	96906	MS9356-17	.. NUT, PLAIN, HEXAGON	4
62	PAOZZ	96906	MS35338-51	.. WASHER, LOCK	4
63	PAOZZ	19207	11671309	.. SPRING, HELICAL, COMP	4
64	PAOZZ	19207	11671307	.. CLAMP ASSEMBLY	2
65	PAOZZ	96936	MS16562-65	.. PIN, SPRING	2
66	PAOZZ	19024	7115804	.. BOLT, EYE	2
67	PAOZZ	19207	10862439	.. DOOR, HATCH, VEHICLE	1
68	PAOZZ	96906	MS27183-15	.. WASHER, FLAT	2
69	PAOZZ	96906	MS35338-65	.. WASHER, LOCK	2

SECTION II

TM 9-2350-256-24P-1

(1) ITEM NO	(2) SMR CODE	(3) CAGEC	(4) PART NUMBER	(5) DESCRIPTION AND USABLE ON CODE (UOC)	(6) QTY
70	PAOZZ	96906	MS 5 1 9 6 8 - 8	.. NUT, PLAIN, HEXAGON	4
71	PFOZZ	19207	11671928- 2	FRAME SECTION, STRUC	1
72	M0OZZ	19207	10862466	.. SEAL, RUBBER SPECIAL MAKE FROM NSN 9390- 00- 893- 1908	2
73	M0OZZ	19207	10862460	.. SEAL, RUBBER SPECIAL MAKE FROM NSN 9390- 00- 893- 1908	2
74	M0OZZ	19207	10862459	.. SEAL, RUBBER SPECIAL MAKE FROM NSN 9390- 00- 893- 1908	2
75	PAOZZ	96906	MS35333- 41	.. WASHER, LOCK	32
76	PAOZZ	19207	5301638	.. WASHER, FLAT	24
77	PAOZZ	96906	MS90726- 27	.. SCREW, CAP, HEXAGON H	24
78	PB000	19207	11671932	.. DOOR, ACCESS	1
78A	PAOZZ	19200	11783846	... BLOCK	2
78B	PAOZZ	19204	12012138- 3	... BUMPER ASSEMBLY	2
78C	PAOZZ	81349	AA55610- 46	... WASHER	4
78D	PAOZZ	80204	B1821BH038C250N	... SCREW, CAP, HEXAGON H	4
78E	PAOZZ	19207	8712289- 9	... LOCKNUT	4
78F	PAOZZ	19204	12012147- 1	. SHIM	V
79	PBOZZ	19207	11671924	.. DOOR, ACCESS	1
80	A0000	19207	11671927	.. HANDLE ASSEMBLY	2
81	PAOZZ	96906	MS35677- 49	... PIN, GROOVED, HEADLESS	2
a2	PAOZZ	19207	10862450	LEVER, MANUAL CONTRO	2
83	PAOZZ	96906	MS35674- 41	.. PIN, GROOVED, HEADLESS	2
84	PBOZZ	19207	11671923	.. DOOR, ACCESS	1
85	PBOZZ	19207	12322583	.. DOOR, ACCESS	1
86	PAOZZ	80204	B1821BH031C050N	.. BOLT, MACHINE	8
87	PFOZZ	19207	11671928- 1	RETAINER ASSEMBLY	1
88	M0OZZ	19207	10862452	.. SEAL, RUBBER SPECIAL MAKE FROM NSN 9390- 00- 893- 1908	1
89	M0OZZ	19207	10862517	.. SEAL, RUBBER SPECIAL MAKE FROM NSN 9390- 00- 893- 1908	2
90	M0OZZ	19207	10862454	.. SEAL, RUBBER SPECIAL MAKE FROM NSN 9390- 00- 893- 1908	1
91	M0OZZ	19207	10862456	.. SEAL, RUBBER SPECIAL MAKE FROM NSN 9390- 00- 893- 1908	2
92	M0OZZ	19207	10862455	.. SEAL, RUBBER SPECIAL MAKE FROM NSN 9390- 00- 893- 1908	1
93	M0OZZ	19207	10862453	.. SEAL, RUBBER SPECIAL MAKE FROM NSN 9390- 00- 893- 1908	1
94	PAOZZ	39428	9347N3	INSULATION, FELT, THE	1
95	PBOZZ	19207	10862438	.. DOOR, ACCESS	1
96	PAOZZ	96906	MS27183- 14	WASHER, FLAT	2
97	PB000	19207	10862599	DEFLECTOR ASSY, EXHA	1
98	PAOZZ	96906	MS27183- 14	. WASHER, FLAT	4
99	PAOZZ	19207	10862601	. LEVER, MANUAL CONTRO	2
100	PAOZZ	06085	10862602	. HINGE, BUTT	3
101	PAOZZ	96906	MS24665- 283	. PIN, COTTER	2
102	PAOZZ	96906	MS35810- 4	. PIN, STRAIGHT, HEADED	2
103	XAOZZ	19207	10884880	. DEFLECTOR, EXHAUST	1

SECTION II

TM 9-2350-256-24P-1

(1) ITEM NO	(2) SMR CODE	(3) CAGEC	(4) PART NUMBER	(5) DESCRIPTION AND USABLE ON CODES (UOC)	(6) QTY
104	PA0ZZ	96906	MS35338-65	. WASHER, LOCK	6
105	PA0ZZ	96906	MS51968-8	NUT, PLAIN, HEXAGON	6
106	PA0ZZ	96906	MS35294-59	: SCREW, CAP, HEXAGON H	6
107	PA0ZZ	96906	MS51968-9	NUT, PLAIN, HEXAGON	2
108	PA0ZZ	96906	MS35338-46	WASHER, LOCK	2
109	PA0ZZ	96906	MS90727-103	SCREW, CAP, HEXAGON H	3
110	PA0ZZ	19207	11671971	COVER, ACCESS	3
111	PA0ZZ	96906	MS90727-11	SCREW, CAP, HEXAGON H	8

END OF FIGURE

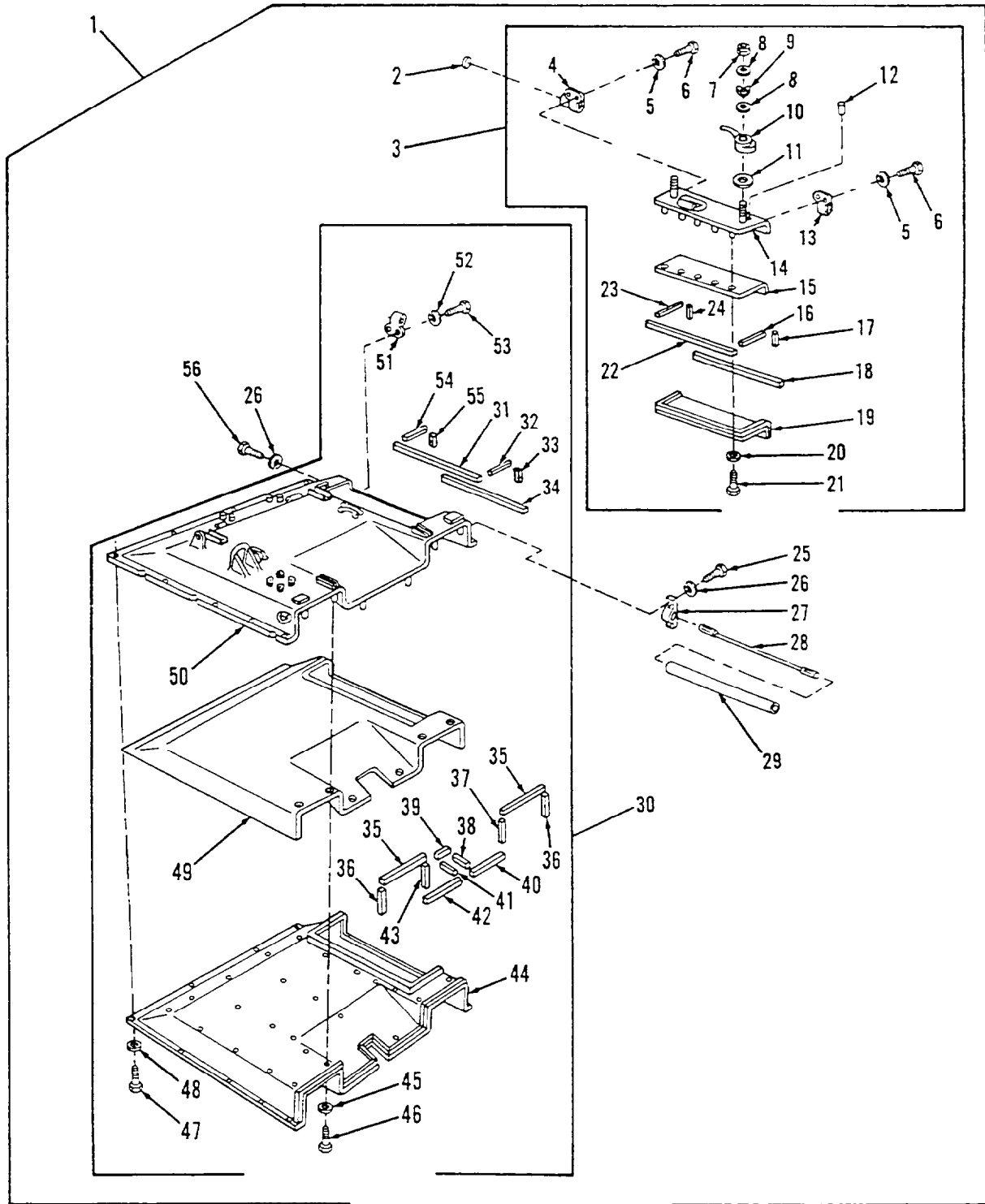

Figure 208. Optional Engine Deck Cover Assembly

(1) ITEM NO	(2) SMR CODE	(3) CAGEC	(4) PART NUMBER	(5) DESCRIPTION AND USABLE ON CODE (UOC)	(6) QTY
GROUP: 1801					
FIGURE 208 OPTIONAL ENGINE DECK COVER ASSEMBLY					
1	A0OOD	19207	11671919	COVER ASSEMBLY	1
2	PAOZZ	96906	MS35648-5	•PLUG, EXPANSION	1
3	A0000	19207	11672333	•DOOR ASSEMBLY	1
4	PBOZZ	19207	10894437-1	•HINGE, ACCESS DOOR.....	1
5	PAOZZ	96906	MS35338-46	•WASHER, LOCK	6
6	PAOZZ	96906	MS90727-63	•SCREW, CAP, HEXAGON H	6
7	PAOZZ	96906	MS21044-N8	•NUT, SELF-LOCKING,HE	2
8	PAOZZ	96906	MS17811-8	•BEARING, WASHER, THRU.....	4
9	PAOZZ	19207	12322577	•WASHER, SPRING TENSI	2
10	PAOZZ	19207	10894432	•HANDLE, DOOR	2
11	PAOZZ	18876	8143667	•WASHER, FLAT	2
12	PAOZZ	96906	MS16555-46	•PIN, STRAIGHT, HEADLE	2
13	PBOZZ	19207	10894438	•HINGE, ACCESS DOOR.....	2
14	PAOZZ	19207	11672332	•DOOR, ACCESS	1
15	PAOZZ	39428	9347N3	•INSULATION FELT, THE	1
16	MOOZZ	19207	10862518	•SEAL, RUBBER SPECIAL MAKE FROM..... NSN 9390-00-893-1907	1
17	MOOZZ	19207	10862527	•SEAL, RUBBER SPECIAL MAKE FROM..... NSN 9390-00-893-1907	1
18	MOOZZ	19207	10862462	•SEAL, RUBBER SPECIAL MAKE FROM..... NSN 9390-00-893-1908	1
19	PAOZZ	19207	10862532	•RETAINER, HULL DOOR.....	1
20	PADZZ	96906	M535333-41	•WASHER, LOCK	10
21	PAOZZ	80204	81821BH031C050N	•BOLT, MACHINE.....	10
22	MOOZZ	19207	10862525	•SEAL, NONMETALLIC SP MAKE FROM	1
23	MOOZZ	19207	10862519	•SEAL, RUBBER SPECIAL MAKE FROM..... NSN 9390-00-893-1907	1
24	MOOZZ	19207	10862526	•SEAL, RUBBER SPECIAL MAKE FROM..... NSN 9390-00-893-1907	1
25	PAOZZ	96906	MS90727-59	•SCREW, CAP, HEXAGON H	2
26	PAOZZ	96906	MS35338-46	•WASHER, LOCK	6
27	PAOZZ	19207	10862510	•SUPPORT DECK COVER.....	1
28	PAOZZ	19207	10862509	•TORSION BAR, HINGE.....	1
29	PAOZZ	19207	10894435	•TUBE, METALLIC.....	1
30	A0000	19207	11671945	•COVER ASSEMBLY	1
31	MOOZZ	19207	10862524	•SEAL, NONMETALLIC SP MAKE FROM	1
32	MOOZZ	19207	10862523	•SEAL, RUBBER SPECIAL MAKE FROM..... NSN 9390-00-893-1906	1
33	MOOZZ	19207	10862521	•SEAL, RUBBER SPECIAL MAKE FROM..... NSN 9390-00-893-1906	1
34	MOOZZ	19207	10862465	•SEAL, RUBBER SPECIAL MAKE FROM..... NSN 9390-00-893-1908	1
35	MOOZZ	19207	10862517	•SEAL, RUBBER SPECIAL MAKE FROM..... NSN 9390-00-893-1908.*	2
36	MOOZZ	19207	10894433	•SEAL, RUBBER SPECIAL MAKE FROM..... NSN 9390-00-893-1908	2

SECTION II

TM 9-2350-256-24P-1

(1) ITEM NO	(2) SMR CODE	(3) CAGEC	(4) PART NUMBER	(5) DESCRIPTION AND USABLE ON CODE (UOC)	(6) QTY
37	MOOZZ	19207	10862514	••SEAL, RUBBER SPECIAL MAKE FROM..... NSN 9390-00-893-1908	1
38	MOOZZ	19207	10862530	••SEAL, RUBBER SPECIAL MAKE FROM..... NSN 9390-00-893-1908	1
39	MOOZZ	19207	10862464-1	••SEAL,RUBBER,SPECIAL MAKE FROM..... NSN 9390-00-893-1908	1
40	MOOZZ	19207	10862515-1	••SEAL,RUBBER SPECIAL MAKE FROM..... NSN 9390-00-893-1908	1
41	MOOZZ	19207	10862531	••SEAL, RUBBER SPECIAL MAKE FROM..... NSN 9390-00-893-1908	1
42	MOOZZ	19207	10862515-2	••SEAL RUBBER SPECIAL MAKE FROM..... NSN 9390-00-893-1908	1
43	MOOZZ	19207	10862513	••SEAL, RUBBER SPECIAL MAKE FROM..... NSN 9390-00-893-1908	1
44	PFOZZ	19207	11671958	••RETAINER ASSEMBLY	1
45	PAOZZ	96906	MS35333-41	••WASHER, LOCK	33
46	PAOZZ	80204	818218H031C050N	••BOLT, MACHINE.....	33
47	PAOZZ	96906	MS90727-5	••SCREW, CAP, HEXAGON H	1
48	PAOZZ	96906	MS35333-40	••WASHER, LOCK	10
49	PAOZZ	39428	9347N3	••INSULATION FELT, THE	10
50	PBOZZ	19207	11671946	••COVER,ACCESS	1
51	PBOZZ	19207	10894438	••HINGE, ACCESS DOOR.....	3
52	PAOZZ	96906	MS35338-46	••WASHER, LOCK	4
5	PAOZZ	96906	MS90727-63	••SCREW, CAP, HEXAGON H	2
54	MOOZZ	19207	10862522	••SEAL, RUBBER SPECIAL MAKE FROM..... NSN 9390-00-893-1906	1
55	MOOZZ	19207	10862520	••SEAL,RUBBER SPECIAL MAKE FROM..... NSN 9390-00-893-1906	1
56	PAOZZ	96906	MS90727-63	SCREW, CAP, HEXAGON H.....	2

END OF FIGURE

208-2

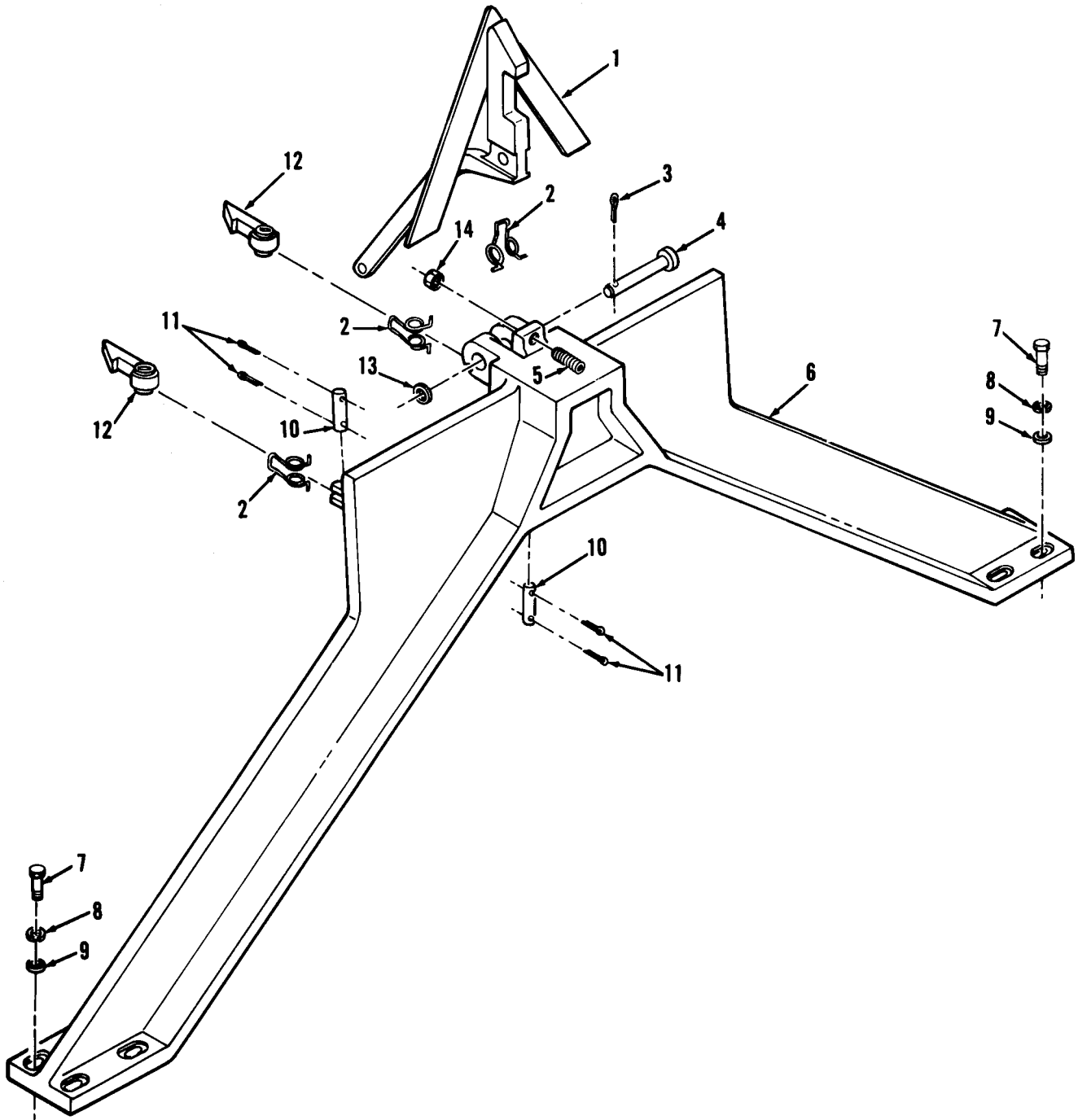

Figure 209. Boom Support and Related Parts

SECTION II		TM9-2350-256-24P-1			
(1)	(2)	(3)	(4)	(5)	(6)
ITEM NO	SMR CODE	CAGEC	PART NUMBER	DESCRIPTION AND USABLE ON CODES(UOC)	QTY
GROUP: 1801					
FIGURE 209. BOOM SUPPORT AND RELATED PARTS					
1	PAOZZ	19207	11672292	LEVER, LOCK-RELEASE	1
2	PAOZZ	19207	5277767	SPRING, HELICAL, TORS	4
3	PAOZZ	96906	MS24665-421	PIN, COTTER	1
4	PAOZZ	19207	10894860	PIN, STRAIGHT, HEADED	1
5	PAOZZ	96906	MS51964-101	SETSCREW	1
6	PAOZZ	19207	12322624	A-FRAME, VEHICLE MOU	1
7	PAOZZ	96906	MS90727-114	SCREW, CAP, HEXAGON H	8
8	PAOZZ	96906	MS35338-48	WASHER, LOCK	8
9	PAOZZ	19207	5165013	WASHER, FLAT	16
10	PAOZZ	96906	MS51932-109	PIN, STRAIGHT, HEADLE	3
11	PAOZZ	96906	MS24665-353	PIN, COTTER	6
12	PAOZZ	19207	6242717	LEVER, LOCK-RELEASE	3
13	PAOZZ	96906	MS27183-23	WASHER, FLAT	1
14	PAOZZ	96906	MS35691-22	NUT, PLAIN, HEXAGON	1

END OF FIGURE

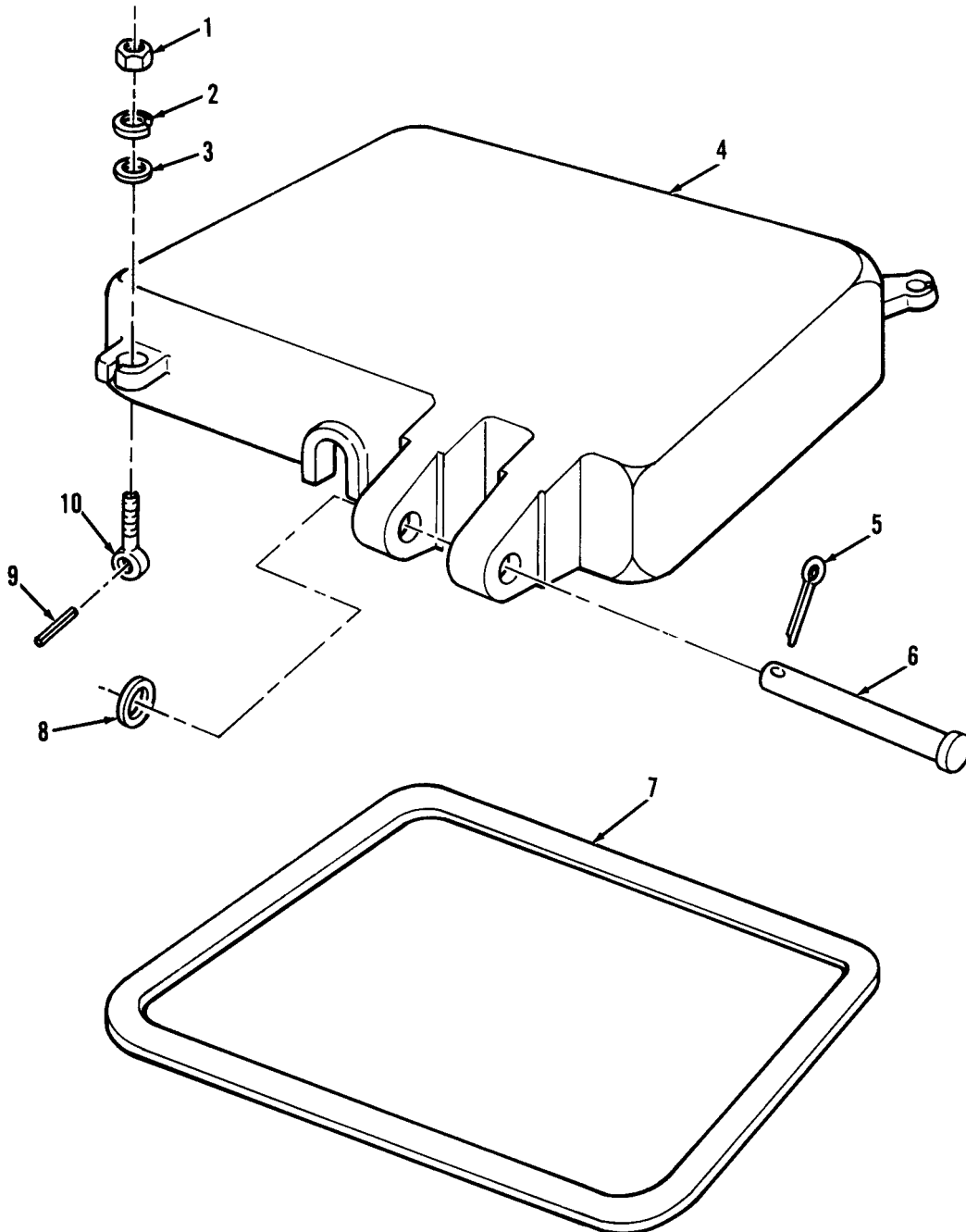

Figure 210. Wire Rope Roller Door

SECTION II		TM9-2350-256-24P-1			
(1)	(2)	(3)	(4)	(5)	(6)
ITEM	SMR		PART		
NO	CODE	CAGEC	NUMBER	DESCRIPTION AND USABLE ON CODES(UOC)	QTY
				GROUP: 1801	
				FIGURE 210. WIRE ROPE ROLLER DOOR	
1	PAOZZ	96906	MS51968-8	NUT, PLAIN, HEXAGON	2
2	PAOZZ	96906	MS35338-65	WASHER, LOCK	2
3	PAOZZ	96906	MS27183-14	WASHER, FLAT	2
4	PBOZZ	19207	11672170	COVER, ACCESS	1
5	PAOZZ	96906	MS24665-421	PIN, COTTER	1
6	PAOZZ	19207	7760510	PIN, STRAIGHT, HEADED	1
7	PAOZZ	19207	10894382	SEAL, NONMETALLIC SP	1
8	PAOZZ	96906	MS27183-23	WASHER, FLAT	1
9	PAOZZ	96906	MS16562-159	PIN, SPRING	2
10	PAOZZ	19204	7115804	BOLT, EYE	2

END OF FIGURE

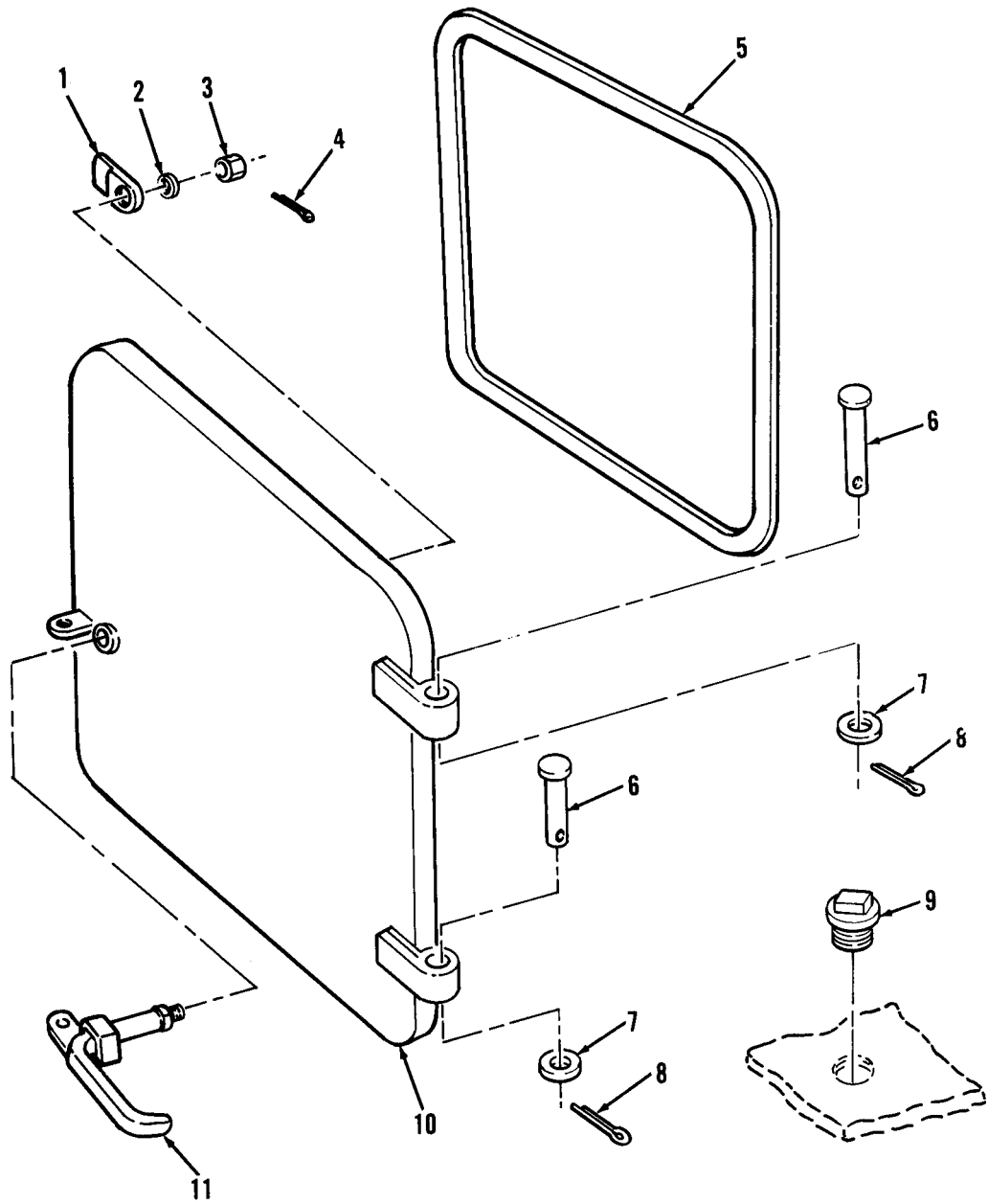

Figure 211. Right Side Stowage Door

SECTION II		TM9-2350-256-24P-1			
(1)	(2)	(3)	(4)	(5)	(6)
ITEM NO	SMR CODE	CAGEC	PART NUMBER	DESCRIPTION AND USABLE ON CODES(UOC)	QTY
				GROUP: 1801	
				FIGURE 211. RIGHT SIDE STOWAGE DOOR	
1	PAOZZ	19207	10862962	LATCH, STORAGE DOOR	1
2	PAOZZ	96906	MS27183-14	WASHER, FLAT	1
3	PAOZZ	96906	MS35692-21	NUT, PLAIN, SLOTTED, H	1
4	PAOZZ	96906	MS24665-285	PIN, COTTER	1
5	PAOZZ	19207	10894379	RUBBER STRIP	1
6	PAOZZ	19207	7354488	PIN, STRAIGHT, HEADED	2
7	PAOZZ	96906	MS27183-18	WASHER, FLAT	2
8	PAOZZ	96906	MS24665-353	PIN, COTTER	2
9	PAOZZ	96906	MS20913-4S	PLUG, PIPE	1
10	PBOZZ	19207	10862972	DOOR, ACCESS	1
11	PAOZZ	19207	10862961	HANDLE, DOOR	1
				END OF FIGURE	

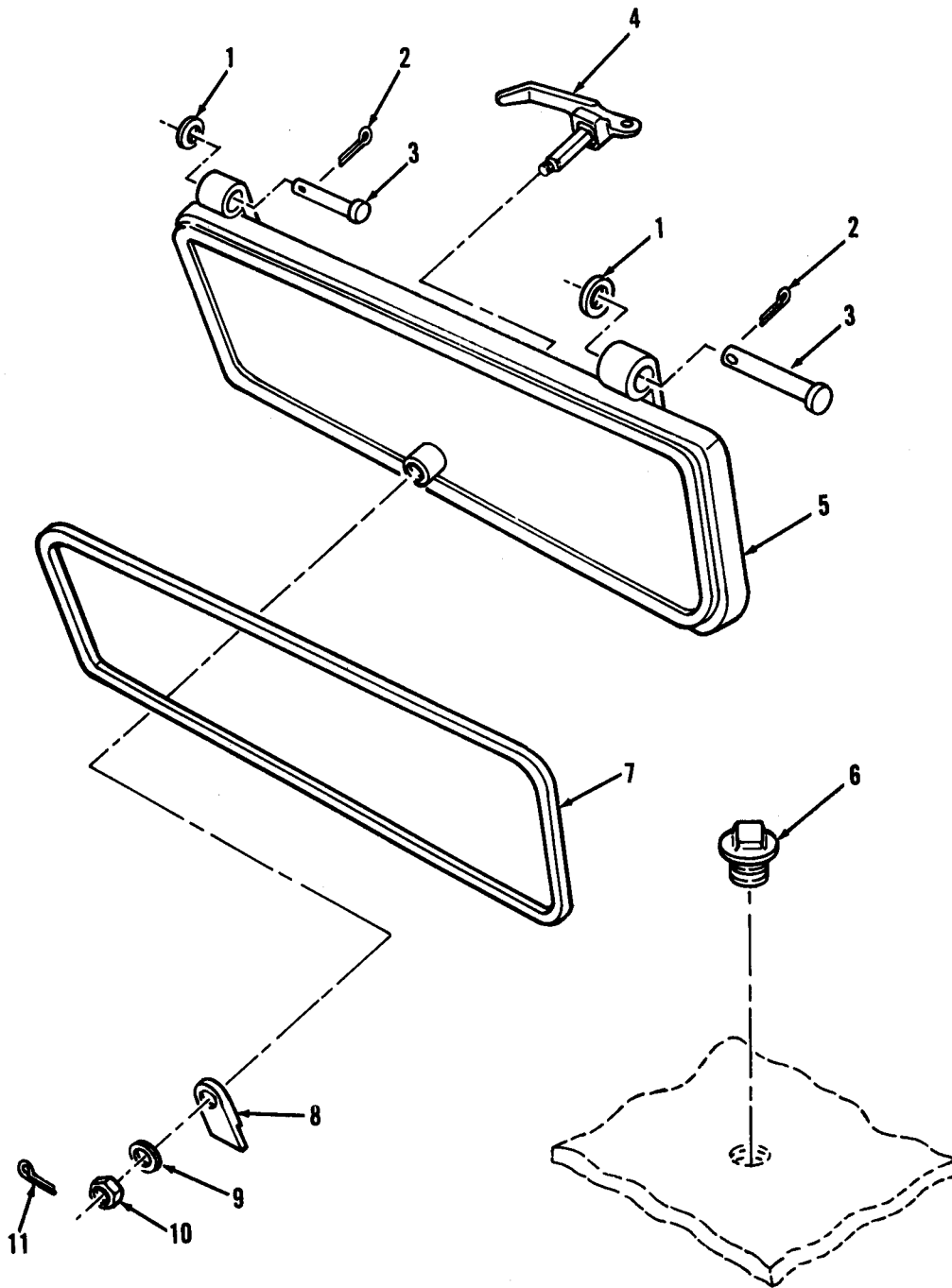

Figure 212. Left Side Stowage Door

SECTION II		TM9-2350-256-24P-1			
(1)	(2)	(3)	(4)	(5)	(6)
ITEM	SMR		PART		
NO	CODE	CAGEC	NUMBER	DESCRIPTION AND USABLE ON CODES(UOC)	QTY
				GROUP: 1801	
				FIGURE 212. LEFT SIDE STOWAGE DOOR	
1	PAOZZ	96906	MS27183-18	WASHER, FLAT	2
2	PAOZZ	96906	MS24665-353	PIN, COTTER	2
3	PAOZZ	19207	7354488	PIN, STRAIGHT, HEADED	2
4	PAOZZ	19207	10862961	HANDLE, DOOR	1
5	PBOZZ	19207	10862968	DOOR, ACCESS	1
6	PAOZZ	96906	MS20913-4S	PLUG, PIPE	1
7	PAOZZ	19207	10894378	RUBBER STRIP	1
8	PAOZZ	19207	10862590	DOG, DOOR CLOSER	1
9	PAOZZ	96906	MS27183-14	WASHER, FLAT	1
10	PAOZZ	96906	MS35692-21	NUT, PLAIN, SLOTTED, H	1
11	PAOZZ	96906	MS24665-285	PIN, COTTER	1
				END OF FIGURE	

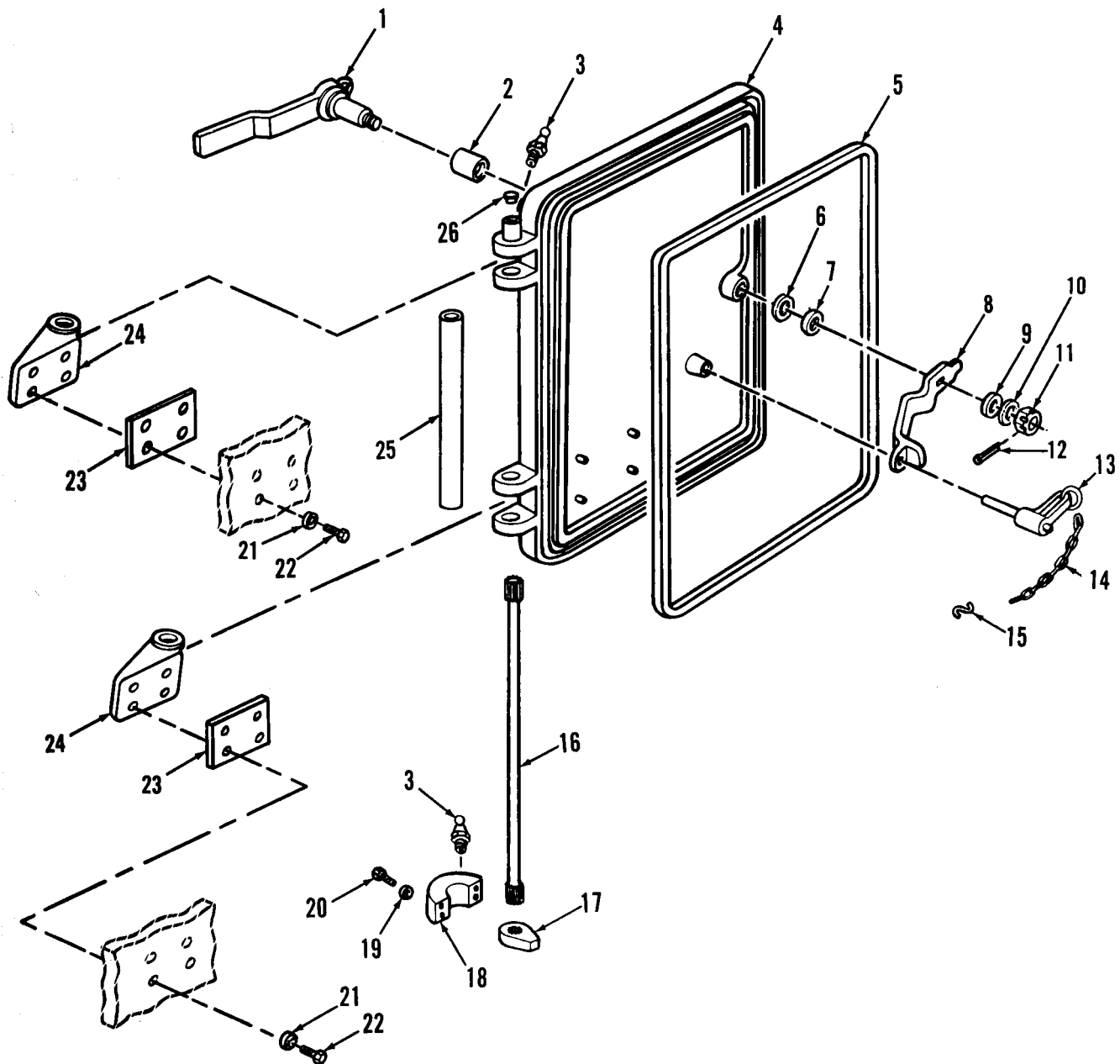

Figure 213. Right and Left Personnel Doors

(1) ITEM NO	(2) SMR CODE	(3) CAGEC	(4) PART NUMBER	(5) DESCRIPTION AND USABLE ON CODE (UOC)	(6) QTY
GROUP: 1801					
FIGURE 213. RIGHT AND LEFT PERSON- NEL DOORS					
1	PAOZZ	19207	10862952	HANDLE, DOOR	2
2	PAOZZ	19207	10862955	BEARING, SLEEVE	2
3	PAOZZ	96906	MS15001-1	FITTING, LUBRICATION	4
4	PBOZZ	19207	11671826	DOOR, ACCESS LEFT	1
4	PBOZZ	192C7	11671827	DOOR, ACCESS RIGHT	1
5	PAOZZ	19207	10894381	RUBBER STRIP	2
6	PAOZZ	88044	AN960-1216L	WASHER, FLAT	2
7	PAOZZ	19207	8725595	WASHER, SPRING TENS I	2
8	PAOZZ	19207	10862953	HANDLE, DOOR LEFT	1
8	PAOZZ	19207	10862954	HANDLE, DOOR RIGHT	1
9	PAOZZ	96906	MS27183-19	WASHER, FLAT	2
10	PAOZZ	19207	7748742	WASHER, FLAT	V
10	PAOZZ	18876	8143667	WASHER, FLAT	V
10	PAOZZ	19207	8674484	SHIM	V
11	PAOZZ	96906	MS35692-37	NUT, PLAIN, SLOTTED, H	2
12	PAOZZ	96906	MS24665-353	PIN, COTTER	2
13	PAOZZ	84256	BLS8LA12S	PIN, QUICK RELEASE	2
14	MOOZZ	01976	42C16505	CHAIN, WELDLESS MAKE FROM NSN 4010- 00-585-2108, 10 LINKS	2
15	PAOZZ	96906	MS87006-3	HOOK, CHAIN, S	4
16	PAOZZ	19207	10862949	TORSION BAR, HINGE	2
17	PAOZZ	19207	10862951	CAM, CONTROL	2
18	PAOZZ	19207	11671828-1	RETAINER, CAM, TORSIO LEFT	1
18	PAOZZ	19207	11671828-2	RETAINER, CAM, TORSIO RIGHT	1
19	PAOZZ	96906	MS35338-44	WASHER, LOCK	8
20	PAOZZ	96906	MS16998-44	SCREW, CAP, SOCKET HE	8
21	PAOZZ	96906	MS35338-48	WASHER, LOCK	16
22	PAOZZ	96906	MS90727-114	SCREW, CAP, HEXAGON H	16
23	PAOZZ	19207	10894579	SHIM STOCK, LAMINATE	4
24	PAOZZ	19207	10862948	LEAF, BUTT HINGE	4
25	PAOZZ	192C7	10862950	TUBE, METALLIC	2
26	PAOZZ	96906	MS35648-5	PLUG, EXPANSION	2

END OF FIGURE

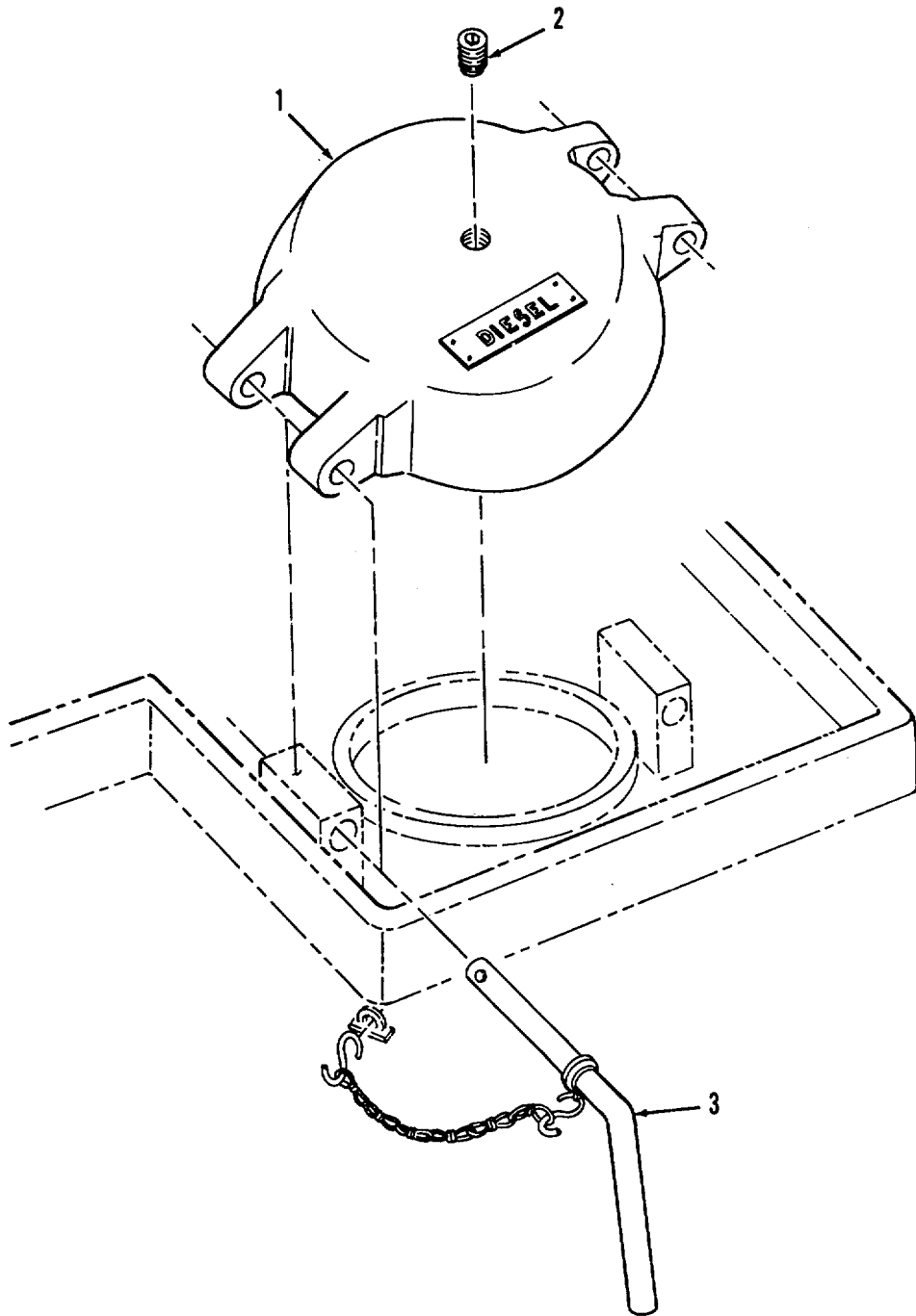

Figure 214. Fuel Filler Access Cover

SECTION II

TM 9-2350-256-24P-1

(1) ITEM NO	(2) SMR CODE	(3) CAGEC	(4) PART NUMBER	(5) DESCRIPTION AND USABLE ON CODE (UOC)	(6) QTY
-------------------	--------------------	--------------	-----------------------	--	------------

GROUP: 1801

FIGURE 214 FUEL FILLER ACCESS COVER

1	PAOZZ 19207		8685974	COVER, ACCESS.....	1
2	PAOZZ 96906		MS20913-IS	PLUG, PIPE	1
3	PAOZZ 19207		6200399	FUEL TANK CAP RETAI	2

END OF FIGURE

214-1

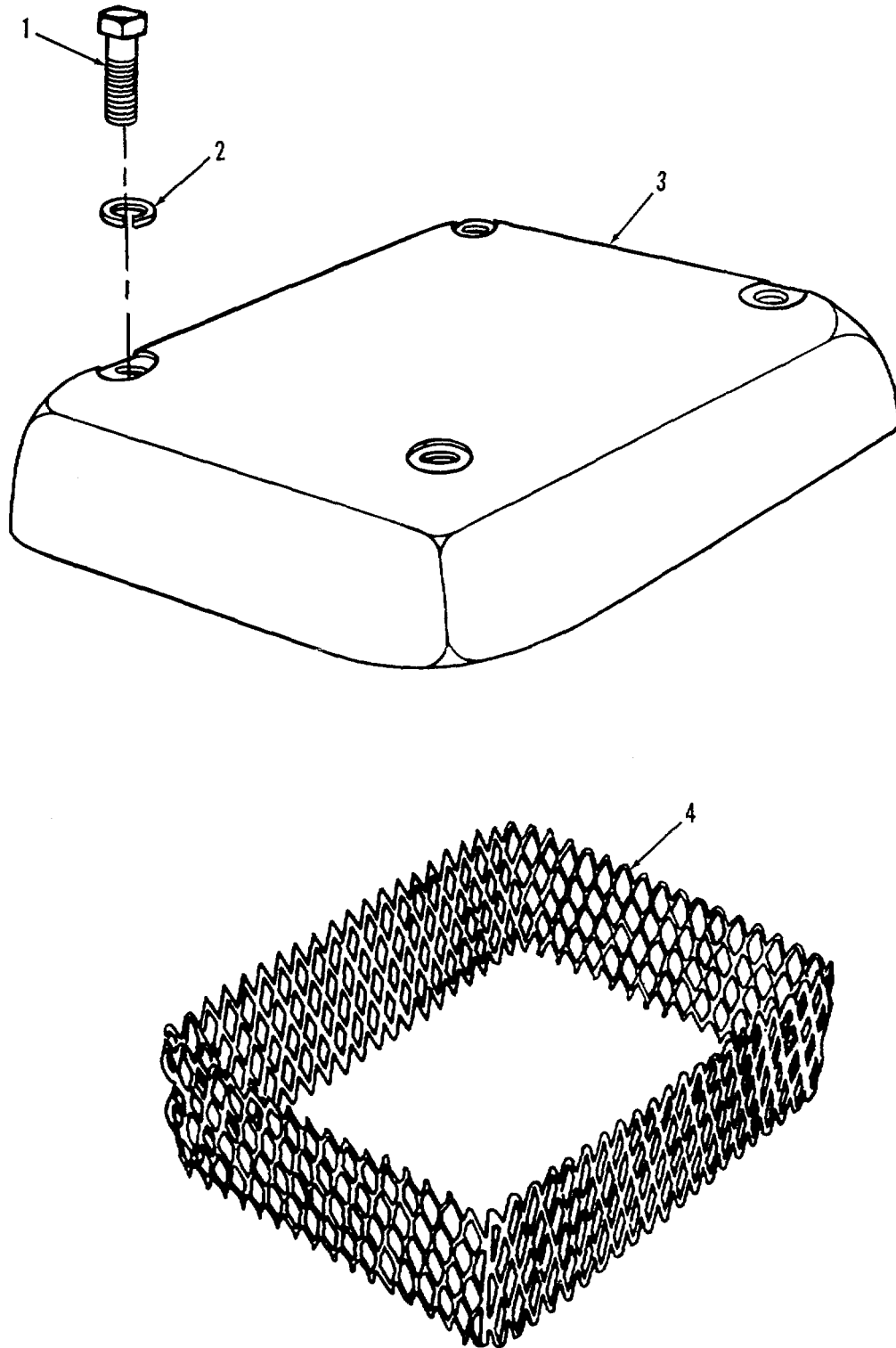

Figure 215. Right and Left Side Air Cleaner Inlet Covers

SECTION II

TM 9-2350-256-24P-1

(1) ITEM NO	(2) SMR CODE	(3) CAGEC	(4) PART NUMBER	(5) DESCRIPTION AND USABLE ON CODE (UOC)	(6) QTY
-------------------	--------------------	--------------	-----------------------	--	------------

GROUP: 1801
 FIGURE 215 RIGHT AND LEFT SIDE AIR
 CLEANER INLET COVERS

1	PAOZZ 96906		MS90726-113	SCREW, CAP,HEXAGON H.....	8
2	PAOZZ 96906		MS35338-48	WASHER, LOCK.....	8
3	PBOZZ 19207		10862981	COVER, ACCESS.....	2
4	PAOZZ 192017		10862982	METAL ASSEMBLY	2

END OF FIGURE

215-1

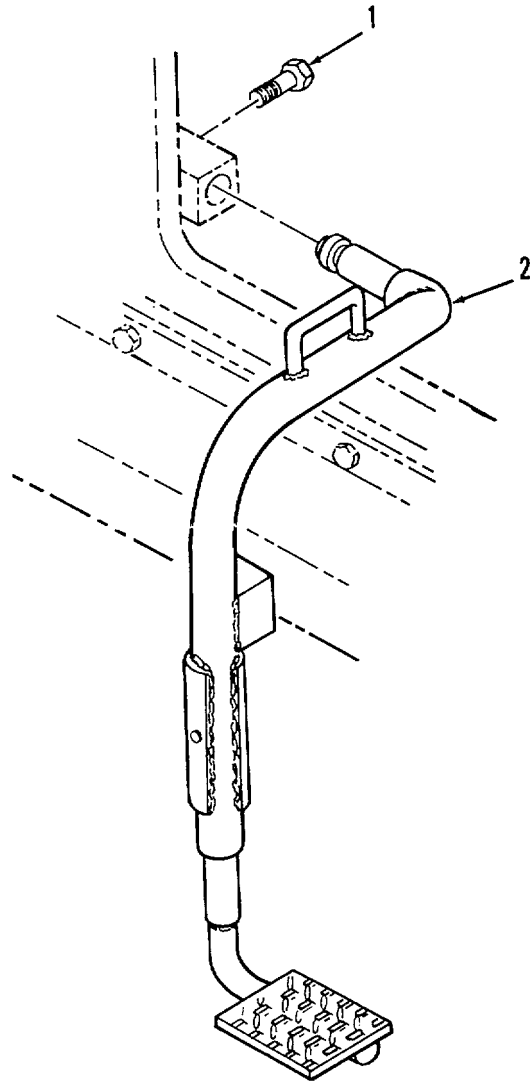

Figure 216. Personnel Step Assemblies

SECTION II

TM 9-2350-256-24P-1

(1) ITEM NO	(2) SMR CODE	(3) CAGEC	(4) PART NUMBER	(5) DESCRIPTION AND USABLE ON CODE (UOC)	(6) QTY
-------------------	--------------------	--------------	-----------------------	--	------------

GROUP: 1801
FIGURE 216 PERSONNEL STEP
ASSEMBLIES

1	PAOZZ	96906	MS90727-71	SCREW, CAP, HEXAGON H.....	2
2	PAOZZ	19207	10862030	LADDER, VEHICLE BOAR LEFT	1
2	PAOZZ	19207	10862029	LADDER, VEHICLE BOAR RIGHT.....	1

END OF FIGURE

216-1

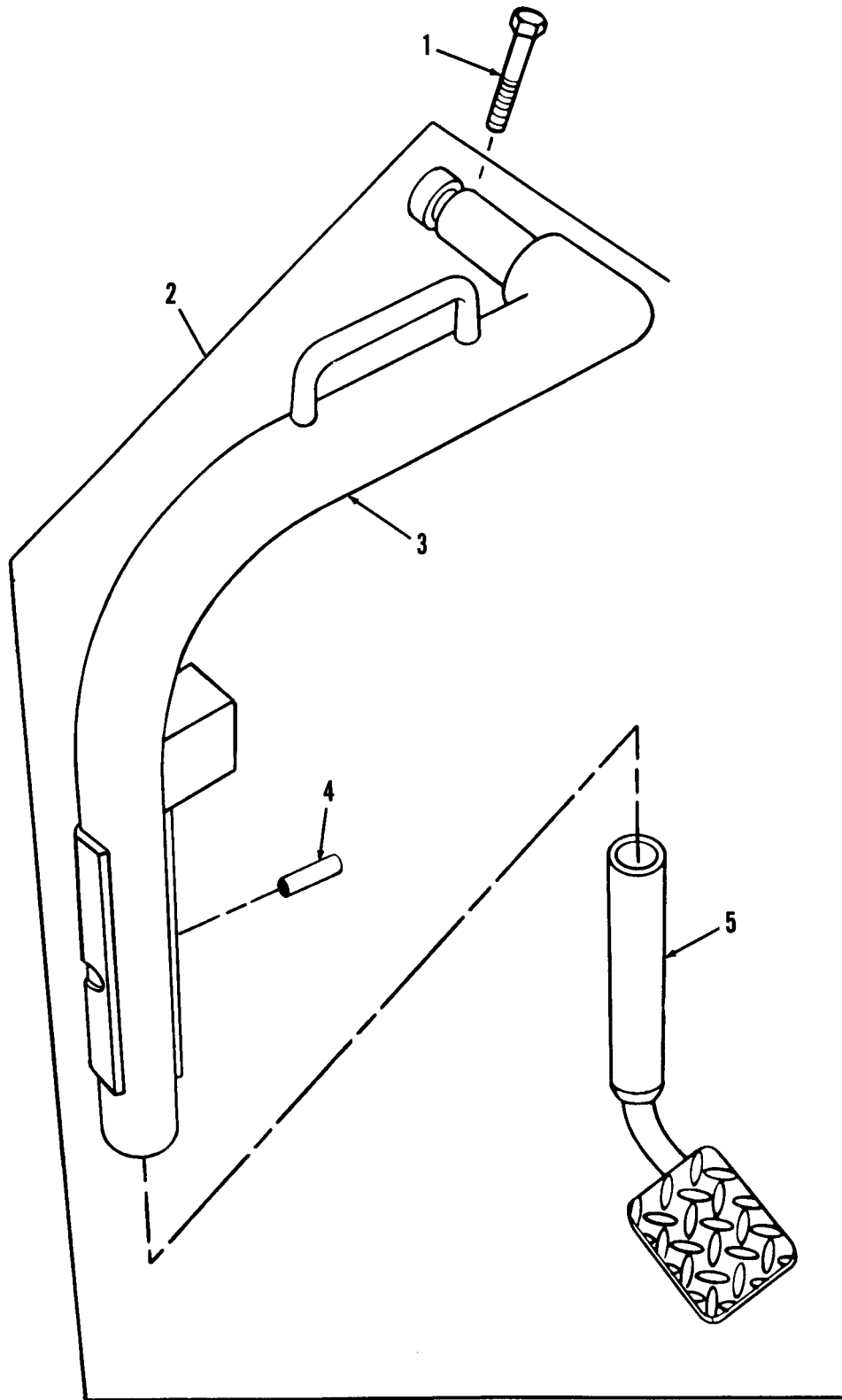

Figure 217. Left Personnel Step Assembly

SECTION II		TM9-2350-256-24P-1			
(1)	(2)	(3)	(4)	(5)	(6)
ITEM	SMR		PART		
NO	CODE	CAGEC	NUMBER	DESCRIPTION AND USABLE ON CODES(UOC)	QTY
				GROUP: 1801	
				FIGURE 217. LEFT PERSONNEL STEP	
				ASSEMBLY	
1	PAOZZ	96906	MS90727-71	SCREW,CAP,HEXAGON H	1
2	AOOOO	19207	10862030	LADDER,VEHICLE BOAR	1
3	PBOZZ	19207	10862038	SUPPORT,VEHICULAR S	1
4	PAOZZ	96906	MS16555-78	PIN,STRAIGHT,HEADLE	1
5	PBOZZ	19207	10862032	STEP ASSEMBLY	1
				END OF FIGURE	

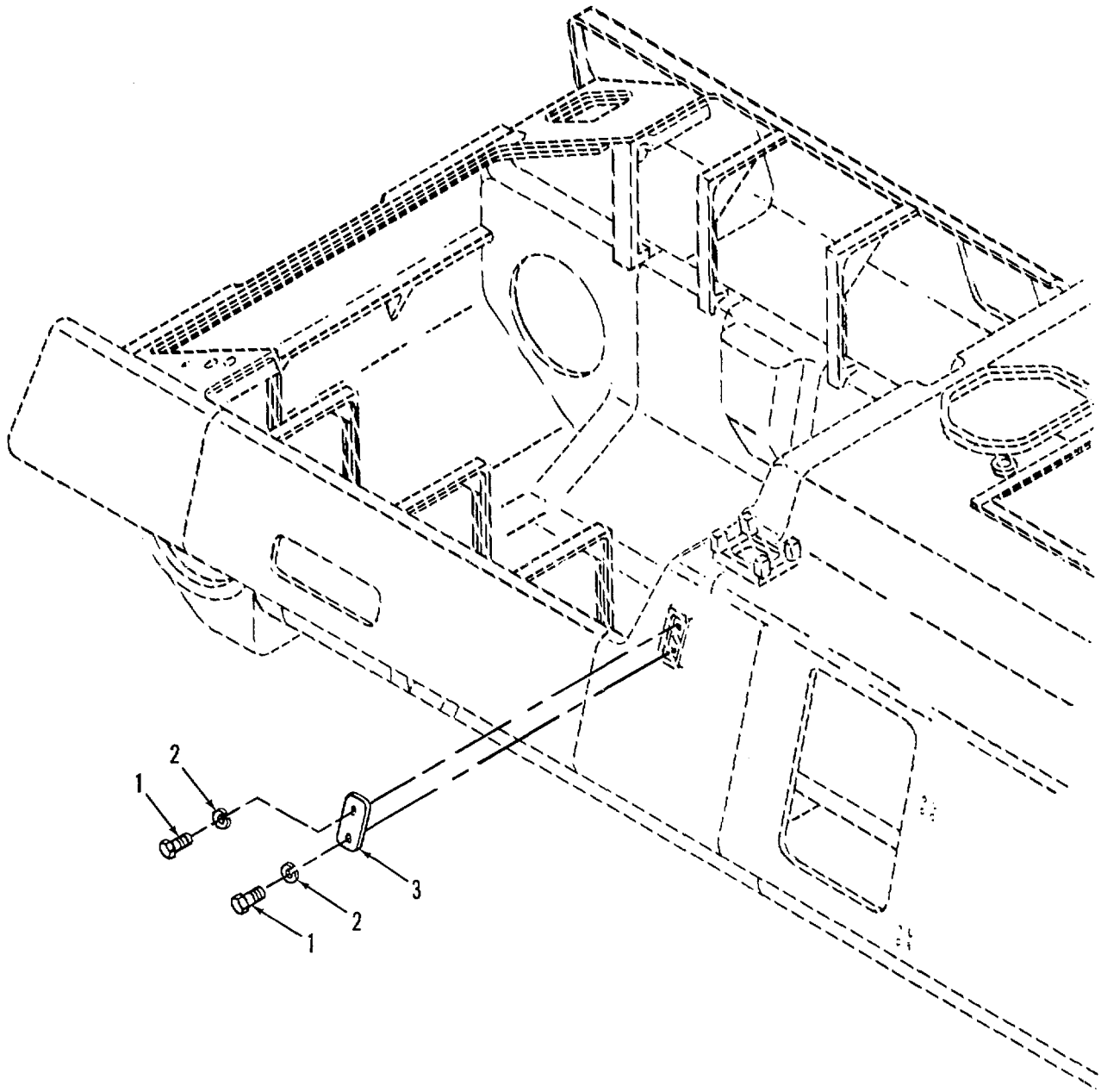

Figure 218. Bilge Pump Outlet Cover

SECTION II		TM9-2350-256-24P-1			
(1)	(2)	(3)	(4)	(5)	(6)
ITEM NO	SMR CODE	CAGEC	PART NUMBER	DESCRIPTION AND USABLE ON CODES(UOC)	QTY
				GROUP: 1801	
				FIGURE 218. BILGE PUMP OUTLET COVER	
1	PAOZZ	96906	MS90727-62	SCREW,CAP,HEXAGON H	2
2	PAOZZ	96906	MS35338-46	WASHER,LOCK	2
3	PAOZZ	19207	10894109	COVER,ACCESS	1
				END OF FIGURE	

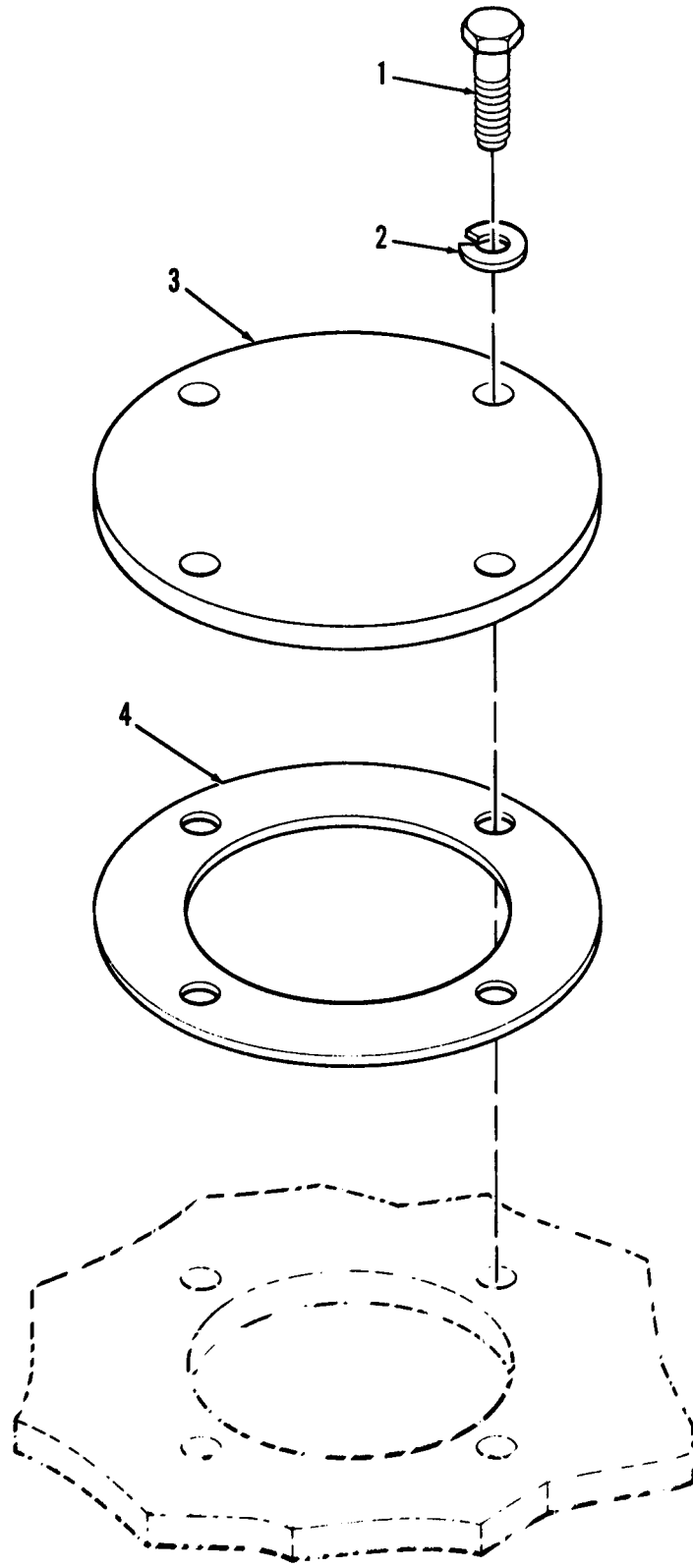

Figure 219. Antenna Base Cover and Related Parts

(1) ITEM NO	(2) SMR CODE	(3) CAGEC	(4) PART NUMBER	(5) DESCRIPTION AND USABLE ON CODE (UOC)	(6) QTY
-------------------	--------------------	--------------	-----------------------	--	------------

GROUP: 1801
 FIGURE 219 ANTENNA BASE COVER AND
 RELATED PARTS

1	PAOZZ	96906	MS90727-63	SCREW, CAP, HEXAGON H.....	8
2	PAOZZ	96906	MS35338-46	WASHER, LOCK.....	8
3	PAOZZ	19207	11672182	COVER, ACCESS.....	2
4	PAOZZ	19207	7726600	GASKET.....	2

END OF FIGURE

219-1

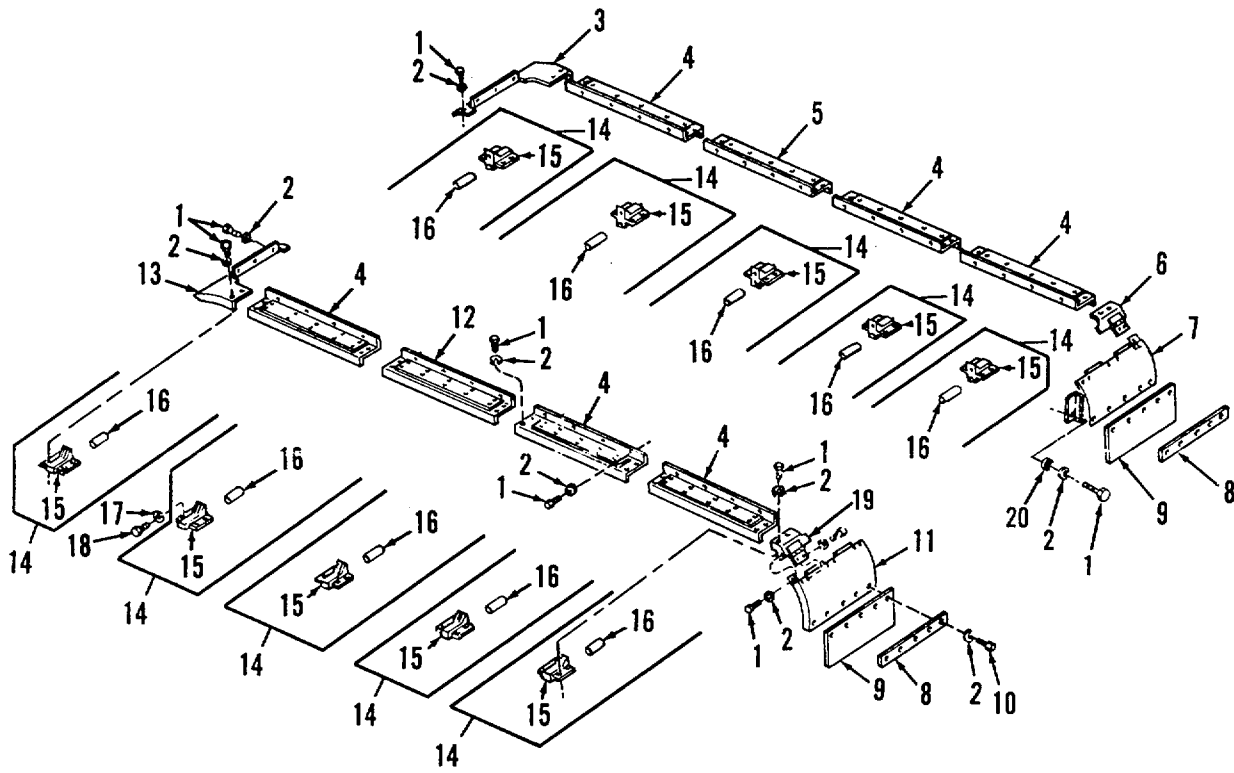

Figure 220. Fender and Related Parts

SECTION II

TM 9-2350-256-244P-1

(1) ITEM NO	(2) SMR CODE	(3) CAGEC	(4) PART NUMBER	(5) DESCRIPTION AND USABLE ON CODES (UOC)	(6) QTY
GROUP: 1802					
FIGURE 220. FENDER AND RELATED PARTS					
1	PA0ZZ	80204	818218H375C735N	SCREW, CAP, HEXAGON H.....	96
2	PA0ZZ	96906	MS35338-46	WASHER, LOCK	106
3	PBOZZ	19207	10862906	FENDER, VEHICULAR	1
4	PBOZZ	19207	10862908	BRACKET, DOUBLE ANGL.....	6
5	PA0ZZ	19207	11672201	FENDER, VEHICULAR	1
6	PA0ZZ	19207	10862912	FENDER, VEHICULAR	1
7	PA0ZZ	19207	10862916	FENDER, VEHICULAR	1
8	PA0ZZ	19207	10867407	GUARD, SPLASH, VEHICU	2
9	PA0ZZ	19207	10867408	GUARD, SPLASH, VEHICU.....	2
10	PA0ZZ	96906	MS90727-61	SCREW, CAP, HEXAGON	10
11	PA0ZZ	19207	10862915	FENDER, VEHICULAR	1
12	PA0ZZ	19207	11672201	FENDER, VEHICULAR.....	1
13	PA0ZZ	19207	10862905	FENDER, VEHICULAR	1
14	PA000O	19207	10862903	BRACE, FENDER	10
15	XA0ZZ	19207	10862904	.SUPPORT	1
16	PA0ZZ	96906	MS51838-234 .	PIN, STRAIGHT, HEADLE*	1
17	PA0ZZ	96906	MS35338-48	WASHER, LOCK	10
18	PA0ZZ	96906	MS90727-109	SCREW, CAP, HEXAGON H.....	10
19	PA0ZZ	19207	10862911	FENDER, VEHICULAR	1
20	PA0ZZ	96906	MS27183-14	WASHER, FLAT.....	2

END OF FIGURE

220-1

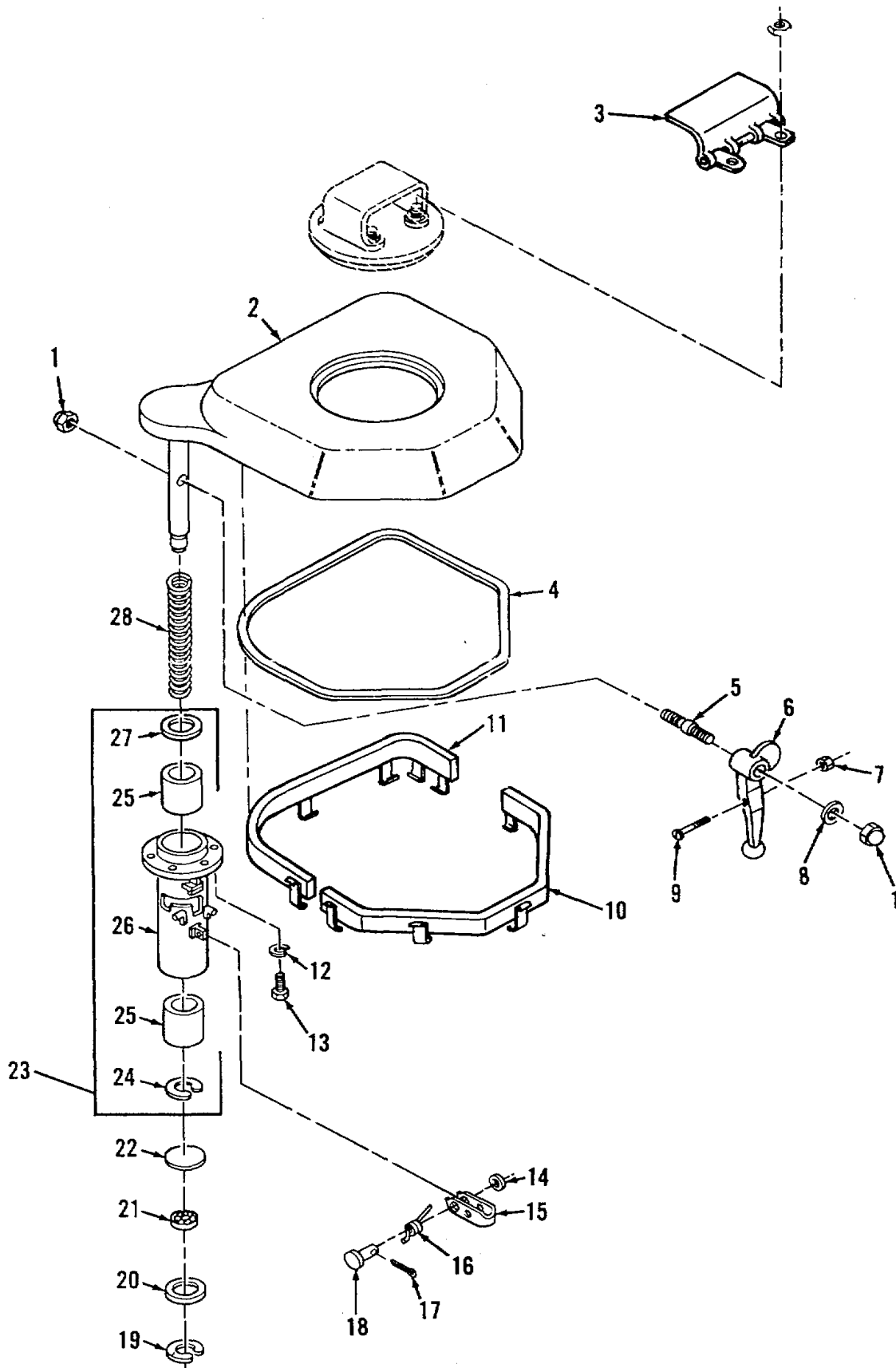

Figure 221. Driver's Cab Top Door and Related Parts

SECTION II					
(1)	(2)	(3)	(4)	(5)	(6)
ITEM NO	SMR CODE	CAGEC	PART NUMBER	DESCRIPTION AND USABLE ON CODES (UOC)	QTY
GROUP: 1803					
FIGURE 221. DRIVER'S CAB TOP DOOR					
AND RELATED PARTS					
1	PA0ZZ	96906	MS21083N6	NUT, SELF-LOCKING, HE	2
2	PA0ZZ	19207	10862170	DOOR, HATCH, VEHICLE	1
3	PA0ZZ	19207	8668680	COVER, AESS	1
4	PA0ZZ	19207	10894380	RUBBER STRIP	1
5	PA0ZZ	19207	8365037	PIN, SHOULDER, HEADLE	1
6	PA0ZZ	19207	10866500	LEVER, MANUAL CONTRO	1
7	PA0ZZ	96906	MS21044-N4	NUT, SELF-LOCKING, HE	1
8	PA0ZZ	96906	MS27183-15	WASHER, FLAT	1
9	PA0ZZ	96906	MS35207-287	SCREW, MACHINE	1
10	PA0ZZ	19207	10862979	PAD, CUSHIONING	1
11	PA0ZZ	19207	10862977	PAD, CUSHIONING	1
12	PA0ZZ	96906	MS35338-46	WASHER, LOCK	5
13	PA0ZZ	96906	MS90721-60	SCREW, CAP, HEXAGON H.....	5
14	PA0ZZ	96906	MS27183-12	WASHER, FLAT	1
15	PA0ZZ	19207	10894836	LATCH, RETAINING, DOO	1
16	PA0ZZ	19207	10894834-1	SPRING, HELICAL, TORS	1
17	PA0ZZ	96906	MS24665-281	PIN, COTTER	1
18	PA0ZZ	21450	505016	PIN, STRAIGHT, HEADED	1
19	PA0ZZ	96906	MS16625-1237	RING, RETAINING.....	1
20	PA0ZZ	19207	7364307	RETAINER BEARING HA	1
21	PA0ZZ	19207	7364323	BEARING, BALL, THRUST	1
22	PA0ZZ	19207	7364301	DISK, SOLID, PLAIN	1
23	PA0000	19207	10862993	BEARING UNIT, BALL.....	1
24	PA0ZZ	96906	MS16625-1237	.RING, RETAINING	1
25	PAFZZ	19207	7364322	.BEARING, BALL, LINEAR	2
26	XA0ZZ	19207	10862994	.HOUSING ASSEMBLY	1
27	PA0ZZ	19207	7364324	.PACKING WITH RETAIN	1
28	PA0ZZ	19207	7364327	SPRING, HELICAL, COMP	1

END OF FIGURE

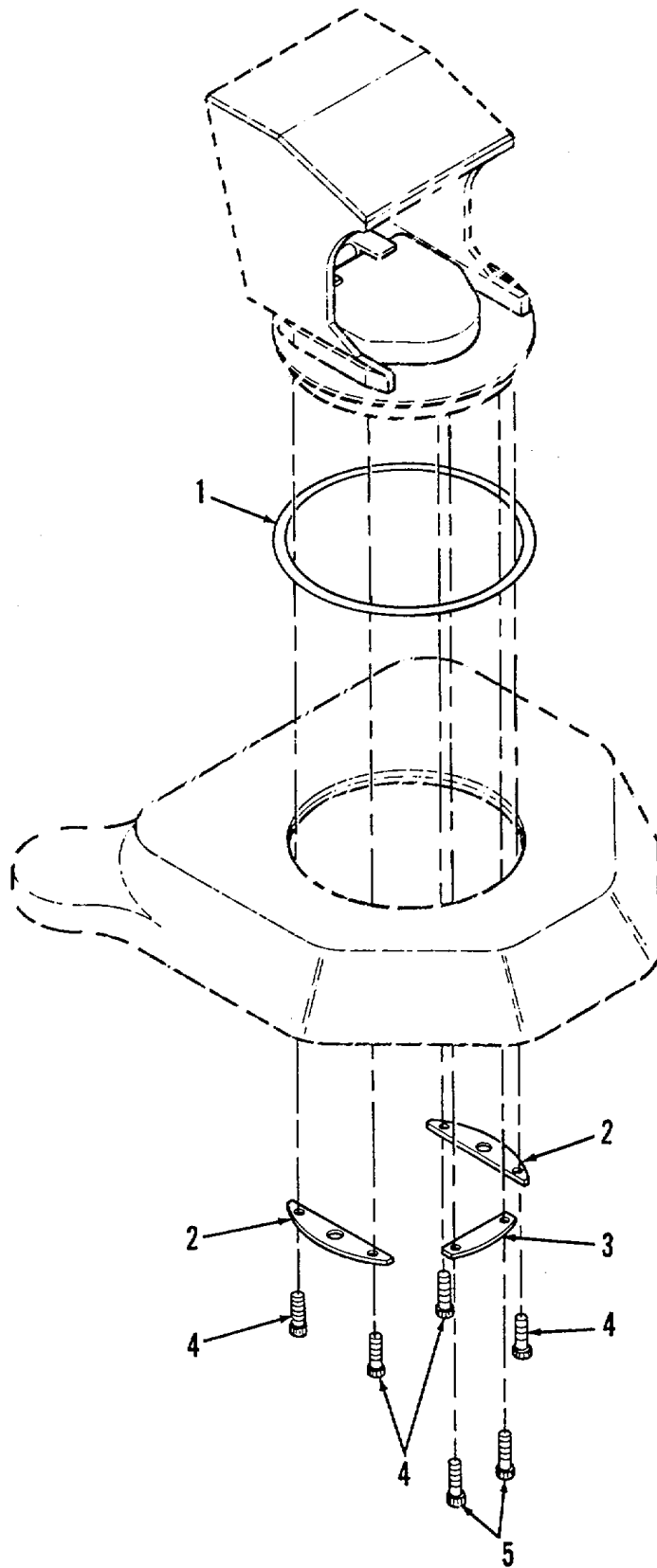

Figure 222. Passive Night Viewer Mount Related Parts

(1) ITEM NO	(2) SMR CODE	(3) CAGEC	(4) PART NUMBER	(5) DESCRIPTION AND USABLE ON CODES (UOC)	(6) QTY
-------------------	--------------------	--------------	-----------------------	--	------------

GROUP: 1803
 FIGURE 222.PASSIVE NIGHT VIEWER
 MOUNT RELATED PARTS

1	PA0ZZ	19207	11672220-1	GASKET	1
2	PA0ZZ	19207	11672448	PLATE, METAL	2
3	PA0ZZ	19207	11672447	SPACER, PLATE	1
4	PA0ZZ	96906	MS16998-77	SCREW, CAP, SOCKET HE	4
5	PA0ZZ	96906	MS16998-74L	SCREW, SELF-LOCKING	2

END OF FIGURE

222-1

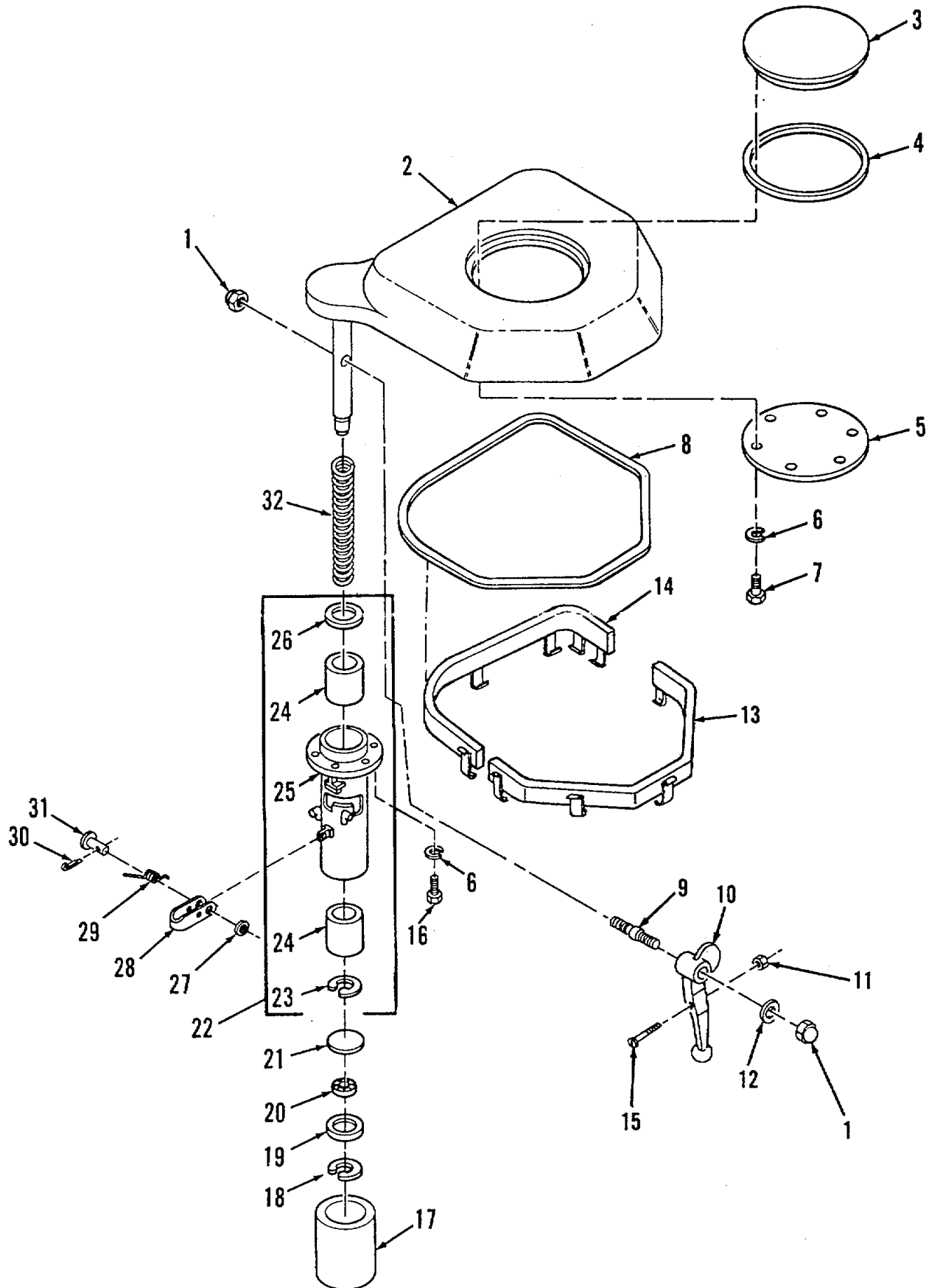

Figure 223. Rigger's Cab Top Door and Related Parts

SECTION II

TM 9-2350-256-244P-1

(1) ITEM NO	(2) SMR CODE	(3) CAGEC	(4) PART NUMBER	(5) DESCRIPTION AND USABLE ON CODES (UOC)	(6) QTY
				GROUP: 1803	
				FIGURE 223. RIGGER'S CAB TOP DOOR AND RELATED PARTS	
1	PA0ZZ	96906	MS21083N6	NUT, SELF-LOCKING, HE	2
2	PA0ZZ	19207	10862170	DOOR, HATCH, VEHICLE	1
3	PA0ZZ	19207	11672221	COVER, AESS	1
4	PA0ZZ	19207	11672220	GASKET	1
5	PA0ZZ	19207	11672222	COVER.AESS	1
6	PA0ZZ	96906	MS35338-46	WASHER, LOCK	11
7	PA0ZZ	96906	MS90727-59	SCREW, CAP, HEXAGON H	6
8	PA0ZZ	19207	10894380	RUBBER STRIP	1
9	PA0ZZ	19207	8365037	PIN SHOULDER, HEADLE	1
10	PA0ZZ	19207	8332436	HANDLE, MANUAL CONTR	1
11	PA0ZZ	96906	MS21044-N4	NUT, SELF-LOCKING, HE	1
12	PA0ZZ	96906	MS527183-15	WASHER, FLAT	1
13	PA0ZZ	19207	10862977	PAD, CUSHIONING	1
14	PA0ZZ	19207	10862979	PAD, CUSHIONING	1
15	PA0ZZ	96906	MS35207-287	SCREW, MACHINE	1
16	PA0ZZ	96906	MS90727-60	SCREW, CAP, HEXAGON H	5
17	PA0ZZ	19207	10862985	PAD, CUSHIONING	1
18	PA0ZZ	96906	MS16625-1237	RING, RETAINING	1
19	PA0ZZ	19207	7364307	RETAINER BEARING HA	1
20	PA0ZZ	19207	7364323	BEARING, BALL, THRUST.....	1
21	PA0ZZ	19207	7364301	DISK SOLID, PLAIN	1
22	PA000	19207	10862990	HOUSING ASSY, CAB DO	1
23	PA0ZZ	96906	MS16625-1237	.RING, RETAINING	1
24	PA0ZZ	19207	7364322	.BEARING, BALL, LINEAR	2
25	XA0ZZ	19207	10862991	.HOUSING ASSEMBLY	1
26	PA0ZZ	19207	7364324	.PACKING WITH RETAIN	1
27	PA0ZZ	96906	MS27183-12	WASHER, FLAT	1
28	PA0ZZ	19207	10894836	STRAP, RETAINING	1
29	PA0ZZ	19207	10894b34-2	SPRING, HELICAL, TORS	1
30	PA0ZZ	96906	MS24665-281	PIN, COTTER	1
31	PA0ZZ	21450	505016	PIN, STRAIGHT, HEADED	1
32	PA0ZZ	19207	7364327	SPRING, HELICAL, COMP.....	1

END OF FIGURE

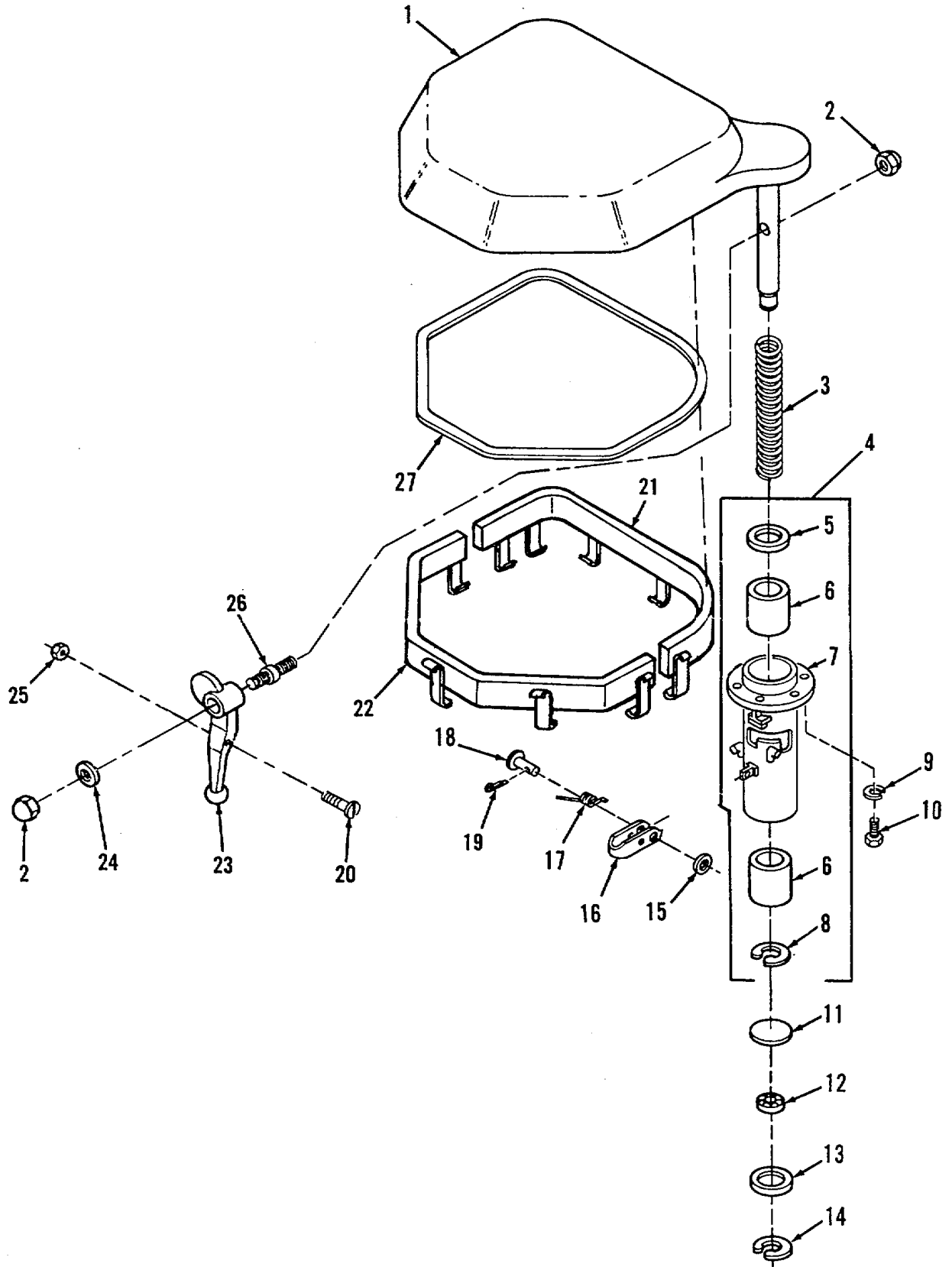

Figure 224. Mechanic's Cab Top Door and Related Parts

SECTION II

TM 9-2350-256-244P-1

(1) ITEM NO	(2) SMR CODE	(3) CAGEC	(4) PART NUMBER	(5) DESCRIPTION AND USABLE ON CODES (UOC)	(6) QTY
GROUP: 1803					
FIGURE 224. MECHANIC'S CAB TOP DOOR AND RELATED PARTS					
1	PBOZZ	19207	10862165	DOOR, AESS.....	1
2	PA0ZZ	96906	MS21083N6	NUT, SELF-LOCKING, HE	2
3	PA0ZZ	19207	7364327	SPRING, HELICAL, COMP.....	1
4	PA0000	19207	10862990	HOUSING ASSY, CAB 00	1
5	PA0ZZ	19207	7364324	.PACKING WITH RETAIN	1
6	PA0ZZ	19207	7364322	.BEARING, BALL, LINEAR	2
7	XA0ZZ	19207	10862991	.HOUSING ASSEMBLY	1
8	PA0ZZ	96906	M516625-1237	.RING, RETAINING	1
9	PA0ZZ	96906	MS35338-46	WASHER, LOCK	5
10	PA0ZZ	96906	M590727-60	SCREW, CAP, HEXAGON H.....	5
11	PA0ZZ	19207	7364301	DISK, SOLID, PLAIN.....	1
12	PA0ZZ	19207	7364323	BEARING, BALL, THRUST	1
13	PA0ZZ	19207	7364307	RETAINER BEARING HA.....	1
14	PA0ZZ	96906	MS16625-1237	RING, RETAINING	1
15	PA0ZZ	96906	MS27183-12	WASHER, FLAT.....	1
16	PA0ZZ	19207	10894836	LATCH, RETAINING, D0	1
17	PA0ZZ	19207	10894834-2	SPRING, HELICAL, TORS	1
18	PA0ZZ	21450	505016	PIN, STRAIGHT, HEADED	1
19	PA0ZZ	96906	MS24665-281	PIN, COTTER	1
20	PA0ZZ	96906	MS35207-287	SCREW, MACHINE	1
21	PA0ZZ	19207	10867429	PAD, CUSHIONING	1
22	PA0ZZ	19207	10867431	PAD, CUSHIONING	1
23	PA0ZZ	19207	8382436	HANDLE, MANUAL CONTR	1
24	PA0ZZ	96906	MS27183-15	WASHER, FLAT	1
25	PA0ZZ	96906	MS21044-N4	NUT, SELF-LOCKING, HE	1
26	PA0ZZ	19207	8365037	PIN, SHOULDER, HEADLE	1
27	PA0ZZ	19207	10894380	RUBBER STRIP.....	1

END OF FIGURE

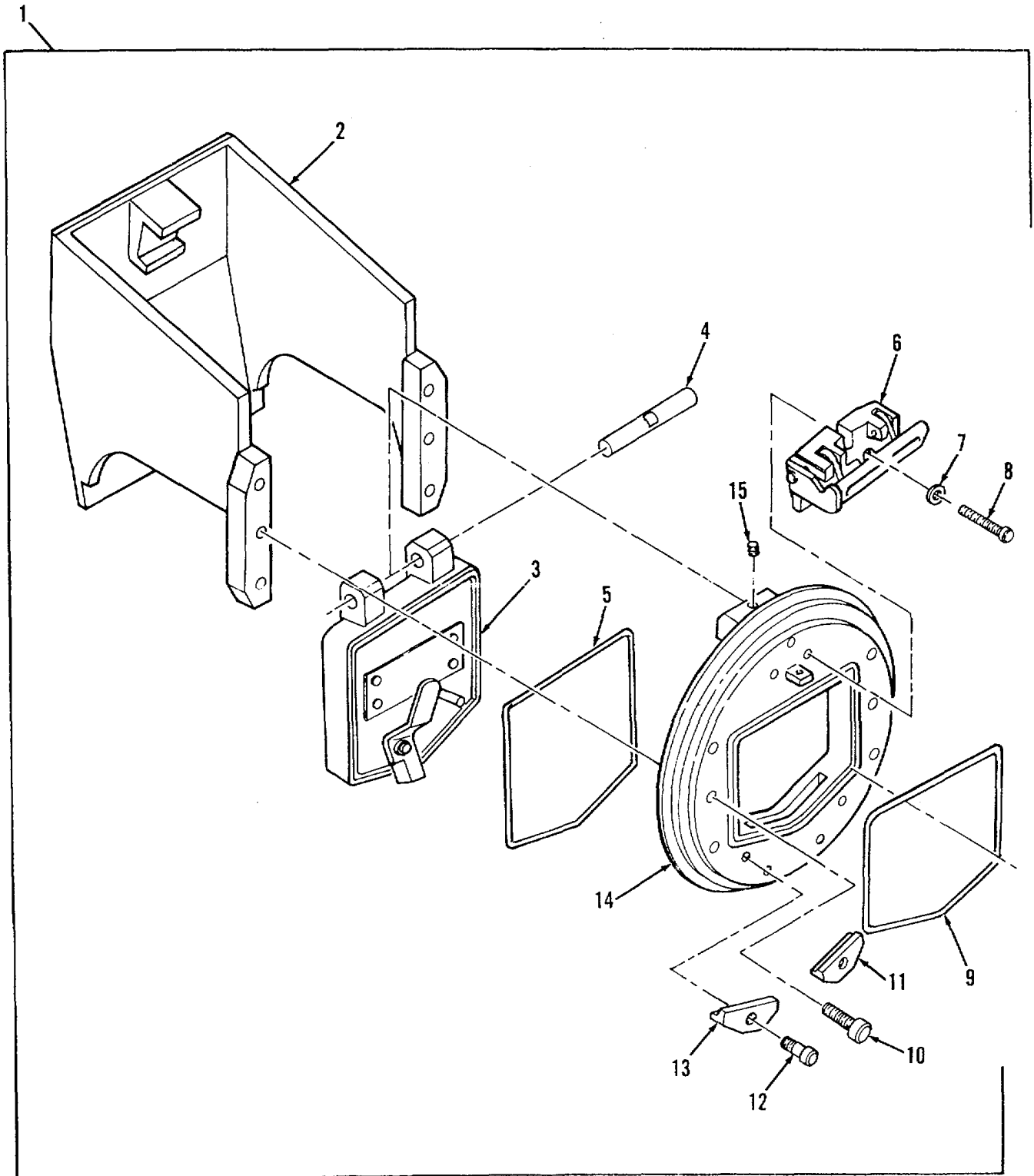

Figure 225. Periscope Quick-Release Assembly (Passive Night Viewer)

(1) ITEM NO	(2) SMR CODE	(3) CAGEC	(4) PART NUMBER	(5) DESCRIPTION AND USABLE ON CODES (UOC)	(6) QTY
-------------------	--------------------	--------------	-----------------------	--	------------

**GROUP: 1803
FIGURE 225. PERISCOPE QUICK-RELEASE
ASSEMBLY (PASSIVE NIGHT
VIEWER)**

1	PA0000	19207	11672426	MOUNT, VIEWER	1
2	PA0ZZ	19207	11672427	.COVER, ACCESS	1
3	PA0ZZ	19207	11672463	.DOOR, ACCESS	1
4	PA0ZZ	19207	11672439	.PIN, STRAIGHT, HEADLE	1
5	PF0ZZ	19207	12322582	.GASKET	1
6	PA0ZZ	19207	11672433	.LEVER, LOCK-RELEASE	1
7	PA0ZZ	96906	MS27183-10	.WASHER, FLAT.....	3
8	PA0ZZ	96906	MS16998-46L	.SCREW, CAP, SOCKET HE.....	3
9	PA0ZZ	19207	12322676	.GASKET	1
10	PA0ZZ	96906	MS16998-75L	.SCREW, SELF-LOCKING	2
11	PA3ZZ	19207	11672354-1	.BRACKET, DOUBLE ANGL.....	1
12	PA0ZZ	96906	MS51975-16	.SCREW, SHOULDER	2
13	PA0ZZ	19207	11672354-2	.BRACKET, DOUBLE ANGL.....	1
14	PA0ZZ	19207	11672352	.COVER, ACCESS.....	1
15	PA0ZZ	96906	S51966-122	.SETSCREW	1

END OF FIGURE

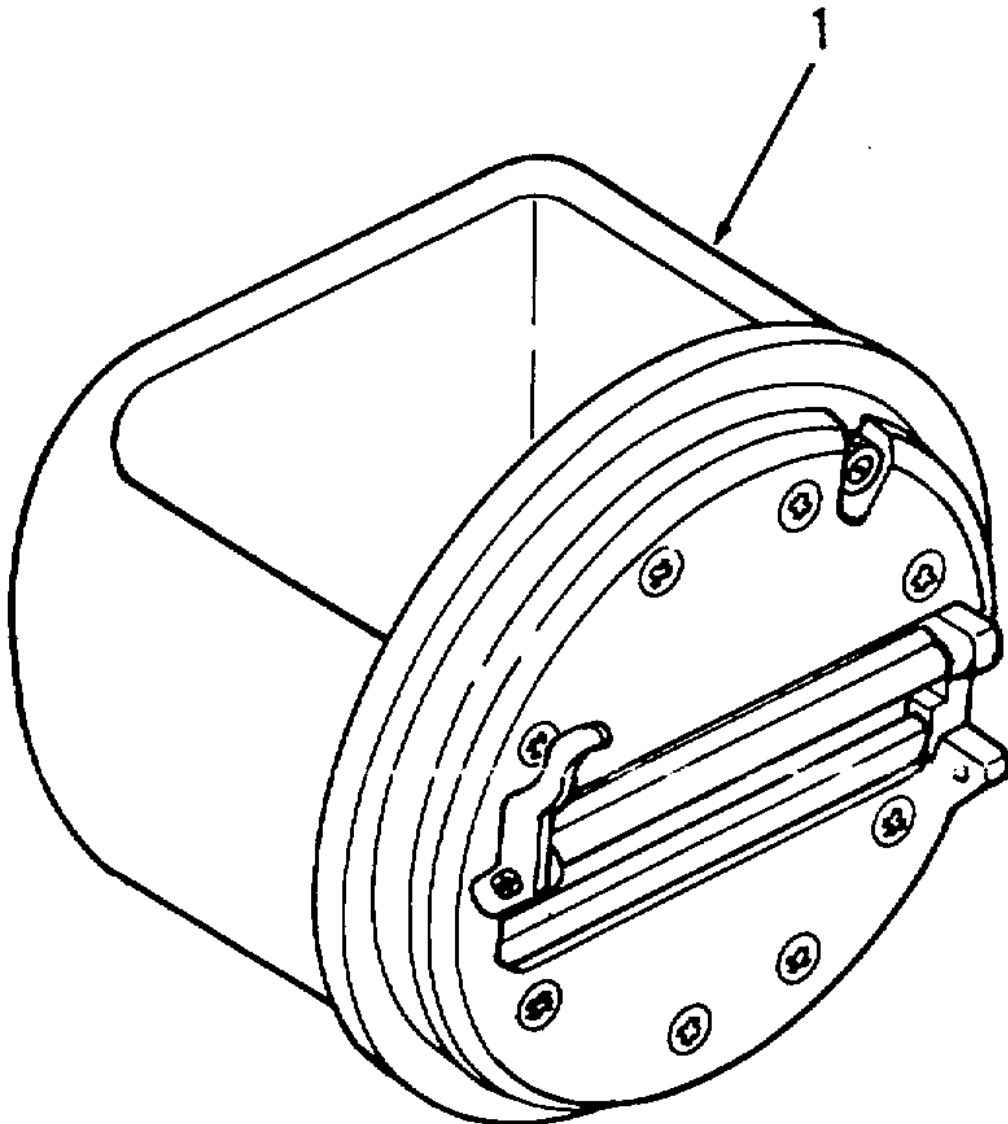

Figure 226. Periscope Quick-Release Mount (Infrared Night Viewer)

(1) ITEM NO	(2) SMR CODE	(3) CAGEC	(4) PART NUMBER	(5) DESCRIPTION AND USABLE ON CODES (UOC)	(6) QTY
-------------------	--------------------	--------------	-----------------------	--	------------

GROUP: 1803
 FIGURE 226 PERISCOPE QUICK-RELEASE
 ASSEMBLY (INFRARED **NIGHTVIEWER**)

1	PA0ZZ	19207	8668686	MOUNT, TANK PERISCOP	1
---	-------	-------	---------	----------------------------	---

END OF FIGURE

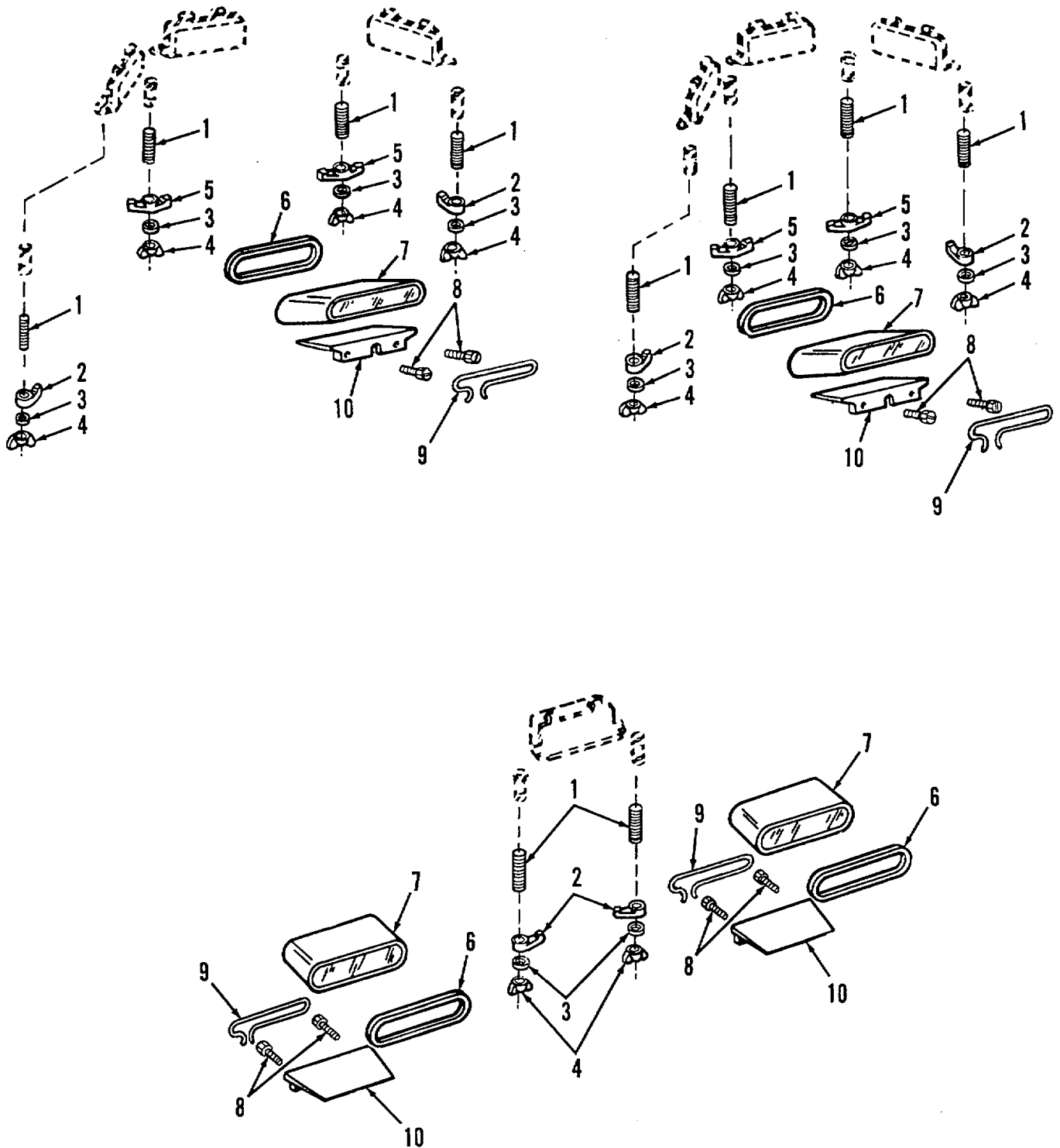

Figure 227. Periscope and Vision Prism Installation

SECTION II		TM9-2350-256-24P-1			
(1)	(2)	(3)	(4)	(5)	(6)
ITEM	SMR		PART		
NO	CODE	CAGEC	NUMBER	DESCRIPTION AND USABLE ON CODES(UOC)	QTY
				GROUP: 1803	
				FIGURE 227 PERISCOPE AND VISION	
				PRISM INSTALLATION	
1	PAOZZ	96906	MS51864-104-24	STUD,PLAIN	10
2	PAOZZ	73342	6782908	RETAINER DRIVERS PE	6
3	PAOZZ	96906	MS27183-14	WASHER,FLAT	10
4	PAOZZ	96906	MS35426-31	NUT,PLAIN,WING	10
5	PAOZZ	19207	10862863	RETAINER,PERISCOPE	4
6	PAOZZ	19207	8371846	SEAL,NONMETALLIC ST	4
7	PAOZZ	19207	6300790	BLOCK,DIRECT VISION	4
8	PAOZZ	19207	7041825	SCREW,MACHINE	8
9	PAOZZ	81346	ASTM A853	WIRE,NONELECTRICAL	4
10	PAOZZ	19207	11672484	WEDGE,PRISM,LOCK	4
				END OF FIGURE	

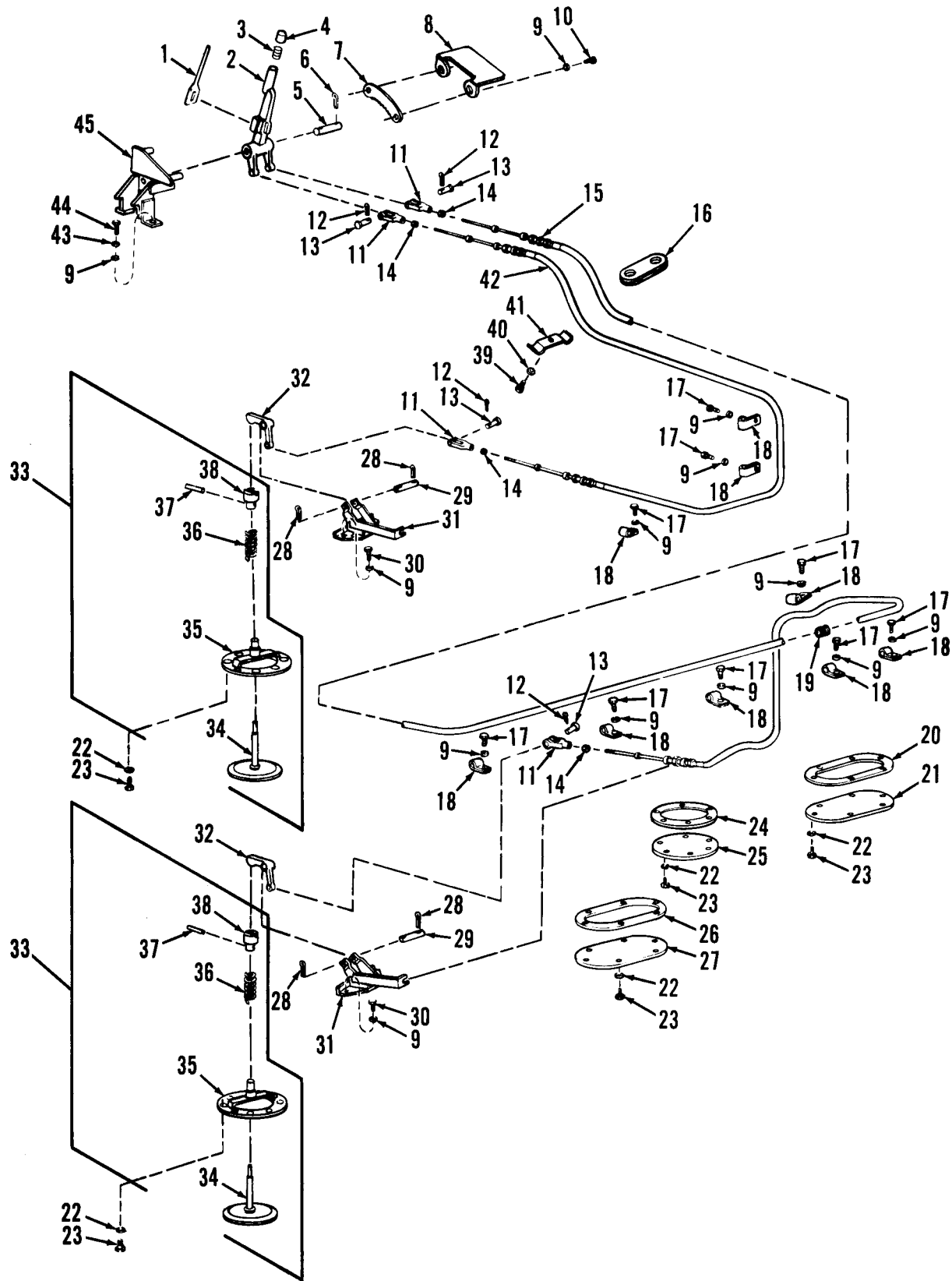

Figure 228. Drain Valves, Control, Cover and Related Parts

SECTION II

TM 9-2350-256-244P-1

(1) ITEM NO	(2) SMR CODE	(3) CAGEC	(4) PART NUMBER	(5) DESCRIPTION AND USABLE ON CODES (UOC)	(6) QTY
GROUP: 1804					
FIGURE 228. DRAIN VALVES, CONTROL, COVER AND RELATED PARTS					
1	PA0ZZ	19207	7329031	ROD AND PAWL ASSY, D	1
2	PBOZZ	19207	7329002	LEVER ASSY, DRAIN VA.....	1
3	PA0ZZ	19207	7329033	SPRING, HELICAL, COMP	1
4	PA0ZZ	19207	7329032	PUSH BUTTON	1
5	PA0ZZ	19207	7329017	PIN, STRAIGHT, HEADLE.....	1
6	PA0ZZ	96906	MS24665-355	PIN, COTTER	2
7	PA0ZZ	19207	7329034	DETENT PLATE	1
8	PBOZZ	19207	10894910	BRACKET, ANGLE	1
9	PA0ZZ	96906	M535338-46	WASHER, LOCK	19
10	PA0ZZ	96906	MS90726-61	SCREW, CAP, HEXAGON H.....	2
11	PA0ZZ	96906	MS35812-3	CLEVIS.ROD END	4
12	PA0ZZ	96906	M524665-283	PIN, COTTER	4
13	PA0ZZ	96906	M5S35810-3	PIN, STRAIGHT, HEADED	4
14	PA0ZZ	96906	MS35691-13	NUT, PLAIN, HEXAGONC.....	4
15	PA0ZZ	19207	7329022	CONTROL ASSEMBLY, PU	1
16	PA0ZZ	19207	7329019	GROMMET, NONMETALLIC.....	1
17	PA0ZZ	96906	M590727-55	SCREW, CAP, HEXAGON H	9
18	PA0ZZ	96906	MS21333-125	CLAMP, LOOP	9
19	PA0ZZ	18876	10866621	GROMMET, NONMETALLIC	1
20	PA0ZZ	19207	10894371	GASKET	1
21	PA0ZZ	19207	10894374	COVER, AESS.....	1
22	PA0ZZ	96906	MS35338-65	WASHER, LOCK	30
23	PA0ZZ	80204	B1821BH038C175N	SCREW, CAP, HEXAGON H	30
24	PA0ZZ	19207	8697673	GASKET.*	1
25	PA0ZZ	19207	10866624	COVER, AESS	1
26	PA0ZZ	19207	10866626	GASKET	1
27	PA0ZZ	19207	10866625	COVER, AESS	1
28	PA0ZZ	96906	MS24665-281	PIN, COTTER	4
29	PA0ZZ	96906	MS51932-31	PIN, STRAIGHT, HEADLE	2
30	PA0ZZ	80204	B1821BH038C075N	SCREW, CAP, HEXAGON H.....	6
31	PBOZZ	19207	7329012	BRACKET ASSEMBLY.....	2
32	PA0ZZ	19207	7329014	LEVER, MANUAL CONTRO	2
33	PA000O	19207	8741715	VALVE ASSEMBLY.POPP.....	2
34	XA0ZZ	19207	8741713	.VALVE, POPPET, HULL D	1
35	XA0ZZ	19207	8741714	.SEAT	1
36	PA0ZZ	19207	5130804	.SPRING, HELICAL, COMP.....	1
37	PA0ZZ	96906	MS16562-36.	PIN, SPRING	1
38	PA0ZZ	19207	8724468	.KNOB	1
39	PA0ZZ	96906	M590727-5	SCREW, CAP, HEXAGON H	1
40	PA0ZZ	96906	MS35338-44	WASHER, LOCK.....	1
41	PA0ZZ	19207	5414060	STRAP, RETAINING.....	1
42	PA0ZZ	19207	8379924	CONTROL ASSEMBLY, PU	1
43	PA0ZZ	96906	M527183-14	WASHERFLAT	2
44	PA0ZZ	96906	MS90726-60	SCREW, CAP1HEX HEAD	2
45	PA0ZZ	19207	10866622	HANGER, CABLE	1

END OF FIGURE

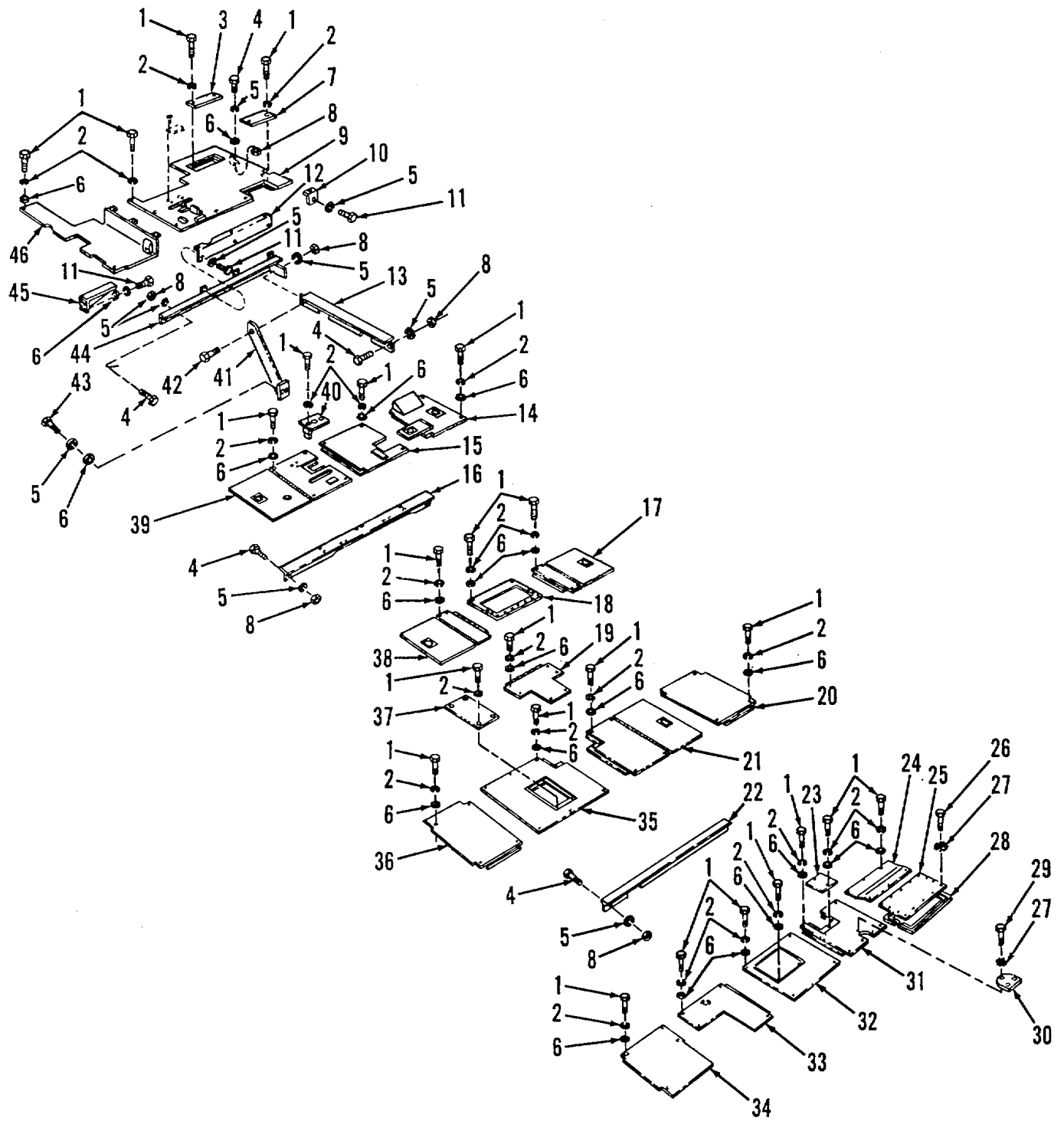

Figure 229. Subfloors and Related Parts

SECTION II

TM 9-2350-256-244P-1

(1) ITEM NO	(2) SMR CODE	(3) CAGEC	(4) PART NUMBER	(5) DESCRIPTION AND USABLE ON CODES (UOC)	(6) QTY
GROUP: 1805					
FIGURE 229. SUBFLOORS AND RELATED PARTS					
1	PA0ZZ	80204	B18218H038C075N	SCREW, CAP, HEXAGON H	93
2	PA0ZZ	96906	MS35335-35	WASHER, LOCK	91
3	PBOZZ	19207	10867276	PLATE, FLOOR, METAL	1
4	PA0ZZ	96906	MS90727-63	SCREW, CAP, HEXAGON H	13
5	PA0ZZ	96906	MS35338-46	WASHER, LOCK	25
6	PA0ZZ	96906	MS27183-14	WASHER, FLAT	82
7	PBOZZ	19207	10867275	PLATE+FLOOR, METAL	1
8	PA0ZZ	96905	MS51968-8	NUT, PLAIN, HEXAGON	15
9	PBFZZ	19207	10867250	FLOOR, 80DY, VEHICULA	1
10	PBOZZ	19207	10867287	SUPPORT, FLOOR PLATE	1
11	PA0ZZ	96906	MS90726-61	SCREW, CAP, HEXAGON H	8
12	PBOZZ	19207	10867284	SUPPORT, FLOOR PLATE	1
13	PBOZZ	19207	10884874	PLATE, CUPOLA	1
14	PBOZZ	19207	10884669	PLATE, FLOOR, METAL	1
15	PBOZZ	19207	10884670	PLATE, FLOOR, METAL	1
16	PBOZZ	19207	10884758	BRACKET, MOUNTING	1
17	PBOZZ	19207	10867228	PLATE, HULL SUBFLOOR	1
18	PBOZZ	19207	10867278	FRAME SECTION, STRUC	1
19	PBOZZ	19207	10867450	PLATE, METAL	1
20	P8OZZ	19207	10867238	TREAD, METALLIC, NONS	1
21	PBOZZ	19207	10867223	TREAD, METALLIC, NONS	1
22	PBOZZ	19207	10867282	SUPPORT, FLOOR PLATE	1
23	PBOZZ	19207	10867274	TREAD, METALLIC, NONS	1
24	PBOZZ	19207	10867256	TREAD, METALLIC, NONS	1
25	PBOZZ	19207	10867194	COVER, AESS	1
26	PA0ZZ	96906	MS90727-7	SCREW, CAP, HEXAGON H.C	18
27	PA0ZZ	96906	MS35335-33	WASHER, LOCK	21
28	PA0ZZ	19207	10867195	SEAL, NONMETALLIC SP	1
29	PA0ZZ	96906	MS90727-2	SCREW, CAP, HEXAGON H	3
30	PA0ZZ	19207	10894107	COVER, AESS	1
31	PBOZZ	19207	10867221	PLATE, FLOOR, METAL	1
32	PF0ZZ	19207	10867241	PLATE, FLOOR, METALC	1
33	PBOZZ	19207	10867232	TREAD, METALLIC, NONS	1
34	PF0ZZ	19207	10867279	PLATE, FLOOR, METAL	1
35	PBOZZ	19207	10867200	TREAD, METALLIC NONS	1
36	PBOZZ	19207	10867236	TREAD, METALLIC, NONS	1
37	PBOZZ	19207	10867277	PLATE, FLOOR, SUBB.....	1
38	XDOZZ	19207	10867227	PLATE, HULL SUBFLOOR.....	1
39	PBOZZ	19207	10867244	COVER, AESS.....	1
40	PBOZZ	19207	10867253	PLATE, FLOOR AND LIG	1
41	PBOZZ	19207	10884869	FRAME, STRUCTURAL, VE	1
42	PA0ZZ	80204	B1821BH038F175N	SCREW, CAP, HEXAGON H.....	2
43	PA0ZZ	96906	MS90727-62	SCREW, CAP, HEXAGON H.....	2
44	PF0ZZ	19207	10867259	BRACKET, MOUNTING	1
45	PBOZZ	19207	10867182	COVER, AESS.....	1
46	PBOZZ	19207	10867247	PLATE, FLOOR, METAL	1

END OF FIGURE

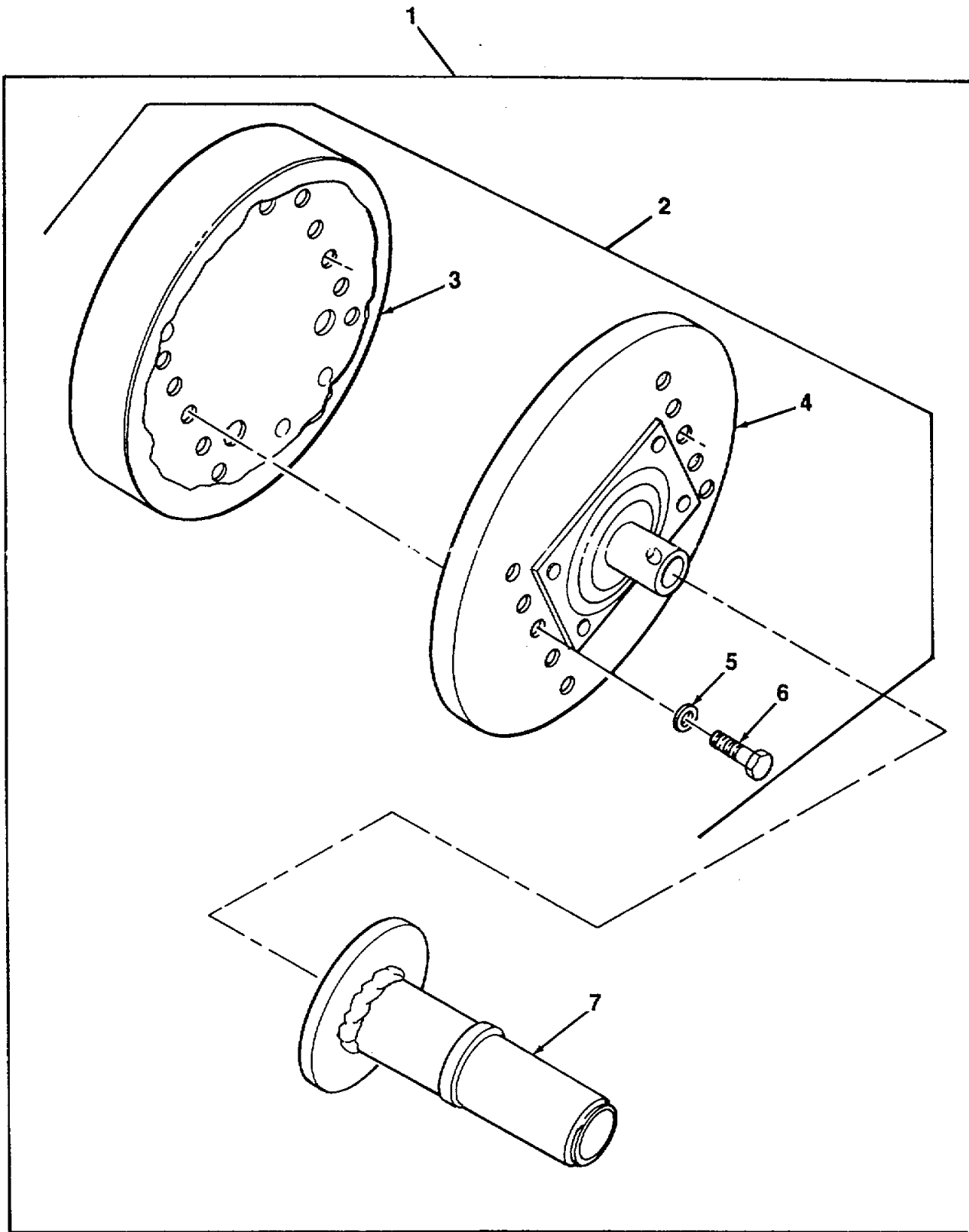

Figure 230. Personnel Seat Assembly

SECTION II					
(1)	(2)	(3)	(4)	(5)	(6)
ITEM	SMR		PART	DESCRIPTION AND USABLE ON CODES (UOC)	QTY
NO	CODE	CAGEC	NUMBER		
GROUP: 1806					
FIGURE 230. PERSONNEL SEAT ASSEMBLY					
1	A0000	19207	8676244	SEAT, VEHICULAR	2
2	PA000	19207	8684105.	..SEAT, VEHICULAR	1
3	PA0ZZ	19207	6183113	..CUSHION, SEAT, VEHICU	1
4	XA0ZZ	19207	8684109	..SEAT, VEHICULAR	1
5	PA0ZZ	96906	MS35338-44	..WASHER, LOCK	2
6	PA0ZZ	96906	MS90725-5	..SCREW, CAP, HEXAGON H	2
7	PA0ZZ	19207	8676245	.PEDESTAL, SEAT	C .I

END OF FIGURE

230-1

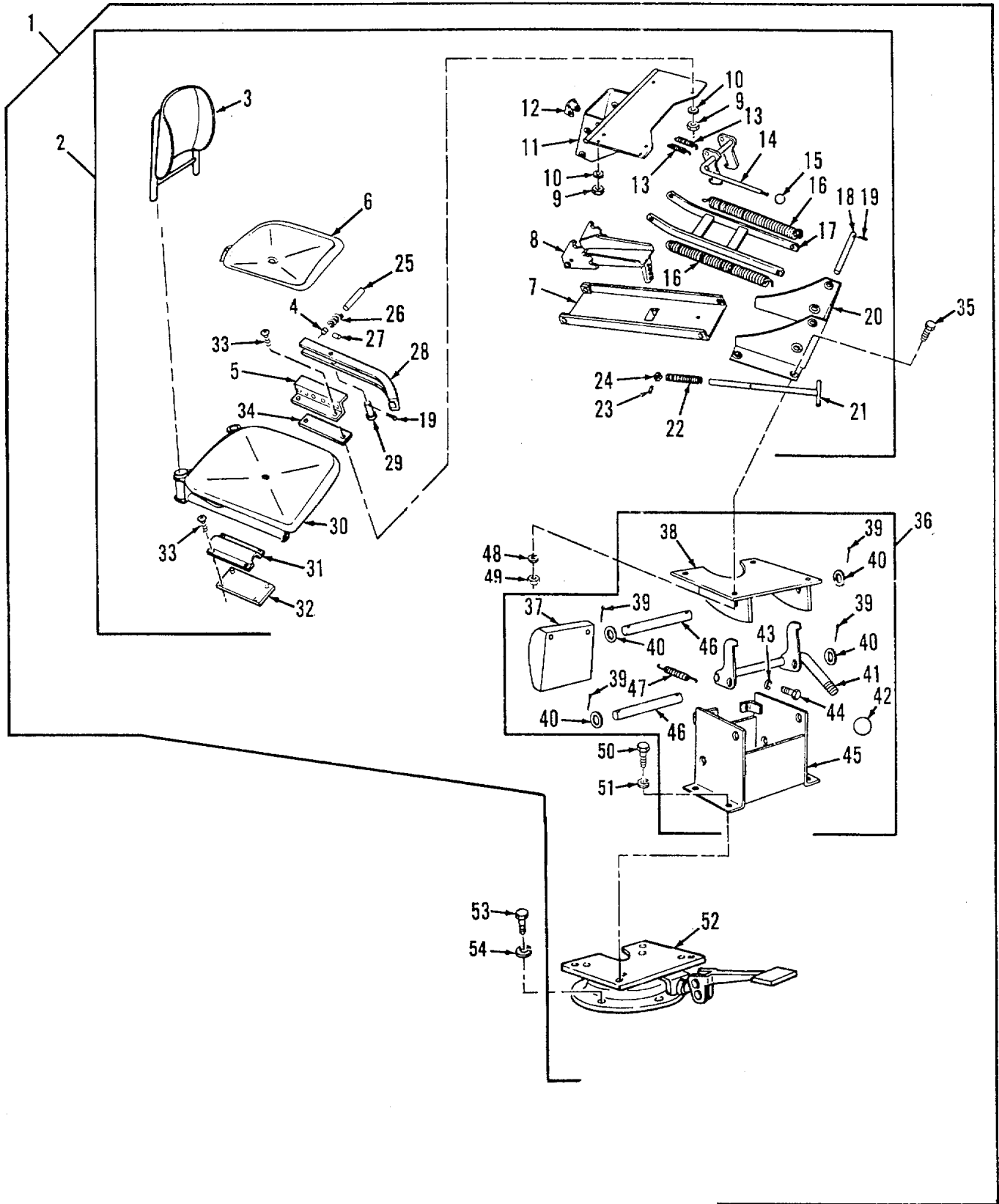

Figure 231. Commander's and Rigger's Seat Assemblies

SECTION II

TM 9-2350-256-244P-1

(1) ITEM NO	(2) SMR CODE	(3) CAGEC	(4) PART NUMBER	(5) DESCRIPTION AND USABLE ON CODES (UOC)	(6) QTY
				GROUP: 1806	
				FIGURE 231. COMMANDER'S AND RIGGER'S SEAT ASSEMBLIES	
1	PB000	19207	8764555	SEAT, VEHICULAR COMMANDER'S	1
1	PA000	19207	8676227	SEAT, VEHICULAR RIGGER'S.....	1
2	PA000	19207	6578351	..SEAT, VEHICULAR	1
3	PF0ZZ	19204	5600958	..CUSHION, SEAT BACK, V	1
4	PA0ZZ	19204	5246223	..COLLAR.SHAFT	1
5	PA0ZZ	19207	6209961	..BRACKET, DOUBLE ANGL.....	1
6	PA0ZZ	19207	5600947	..CUSHION, SEAT, VEHICU.....	1
7	XDOZZ	19204	5600956	..ARM.	1
8	PA0ZZ	19204	5600946	..GUARD, MECHANICAL DRC.....	1
9	PA0ZZ	96906	MS51967-2	..NUT, PLAIN, HEXAGONC.C	6
10	PA0ZZ	96906	MS35338-44	..WASHER, LOCK	6
11	PBDZZ	19207	5600953	..CARRIAGE ASSEMBLY	1
12	PA0ZZ	19204	5381402	..RETAINER, SPRING	1
13	PA0ZZ	19207	5381407	..SPRING, HELICAL, EXTEC	2
14	XDOZZ	19204	6209954	..LEVER, LOCK-RELEASE.....	1
15	PA0ZZ	19207	5381396	..KNOB	1
16	PA0ZZ	19204	6209959	..SPRING.HELICAL, EXTE	2
17	PA0ZZ	19204	6209956	..PAD, CUSHIONING	1
18	PA0ZZ	19204	5381395	..PIN, STRAIGHT, HEADLE.C.C	5
19	PA0ZZ	96906	MS24665-283	..PIN, COTTER	11
20	XA0ZZ	19204	5600948	..BASE.....	1
21	PA0ZZ	19204	6209958	..TEE HANDLE, LOCKING	1
22	PA0ZZ	19204	5381401	..SPRING.HELICAL, COMP.....	1
23	PA0ZZ	19207	5381399	..PIN, STRAIGHT KNURLE	1
24	PA0ZZ	19207	5381400	..COLLAR, SHAFT	1
25	PA0ZZ	19207	5381404	..PIN, STRAIGHT, HEADLE.....	1
26	PA0ZZ	19204	5246247	..SPRING.HELICAL, COMPC	1
27	PA0ZZ	19207	5381406	..PIN, STRAIGHT, HEADLE.....	1
28	PA0ZZ	19204	5381403	..LEVER, LOCK-RELEASE	1
29	PA0ZZ	19204	5381405	..PIN, STRAIGHT, HEADED	1
30	XA0ZZ	19207	5600950	..SEAT, VEHICULAR	1
31	PA0ZZ	19207	6209960	..STRAP, RETAININGC I.....	1
32	PA0ZZ	19207	5381397	..PLATE, RIGHT BEARING	1
33	PA0ZZ	80204	B1821BH025C063N	..SCREW, CAP, HEXAGON H.....	6
34	PA0ZZ	19207	5381398	..PLATE, LEFT BEARING.....	1
35	PA0ZZ	96906	MS51096-359 .	..SCREW, CAP, HEXAGON H.....	4
36	PA000	19207	7067704	..CUSHION, SEAT BACK, VCOMMANDER'S..... SEAT ONLY C.....	1
37	PA0ZZ	19207	5347203	..CUSHION, SEAT BACK, VC.....	1
38	XADZZ	19207	7067700	..SUPPORT TOP	1
39	PA0ZZ	96906	MS24665-283	..PIN, COTTER	4
40	PA0ZZ	80070	50Z15-17-2	..WASHER, FLAT.....	4
41	PA0ZZ	19207	7067698	..LEVER ASY	1
42	PA0ZZ	19207	5381396	..KNOB	1
43	PA0ZZ	96906	MS35338-44	..WASHER, LOCK.....	4
44	PA0ZZ	96906	MS90725-5	..SCREW, CAP, HEXAGON H	4
45	XA0ZZ	19207	7067703	..FRAME ASSYC C	1
46	PA0ZZ	19207	5383509	..AXLE, STRAIGHT	2

SECTION II					
(1)	(2)	(3)	(4)	(5)	(6)
ITEM	SMR		PART		
NO	CODE	CAGEC	NUMBER	DESCRIPTION AND USABLE ON CODES (UOC)	QTY
47	PA0ZZ	19207	5381407	SPRING, HELICAL, EXTE	1
48	PA0ZZ	96906	MS35338-46	.WASHER, LOCK	4
49	PA0ZZ	96906	MS51968-8	NUT, PLAIN, HEXAGON	4
50	PA0ZZ	96906	MS90727-58	.SCREW, CAP, HEXAGON H.....	4
51	PA0ZZ	96906	MS35340-46	.WASHER, LOCK	4
52	PA0ZZ	19207	8764381	PEDESTAL, COMMANDER, RIGGER'S SEAT..... ONLY	1
53	PA0ZZ	96906	MS51096-359	SCREW, CAP, HEXAGON H	8
54	PA0ZZ	96906	MS35338-46	WASHER, LOCK.....	8

END OF FIGURE

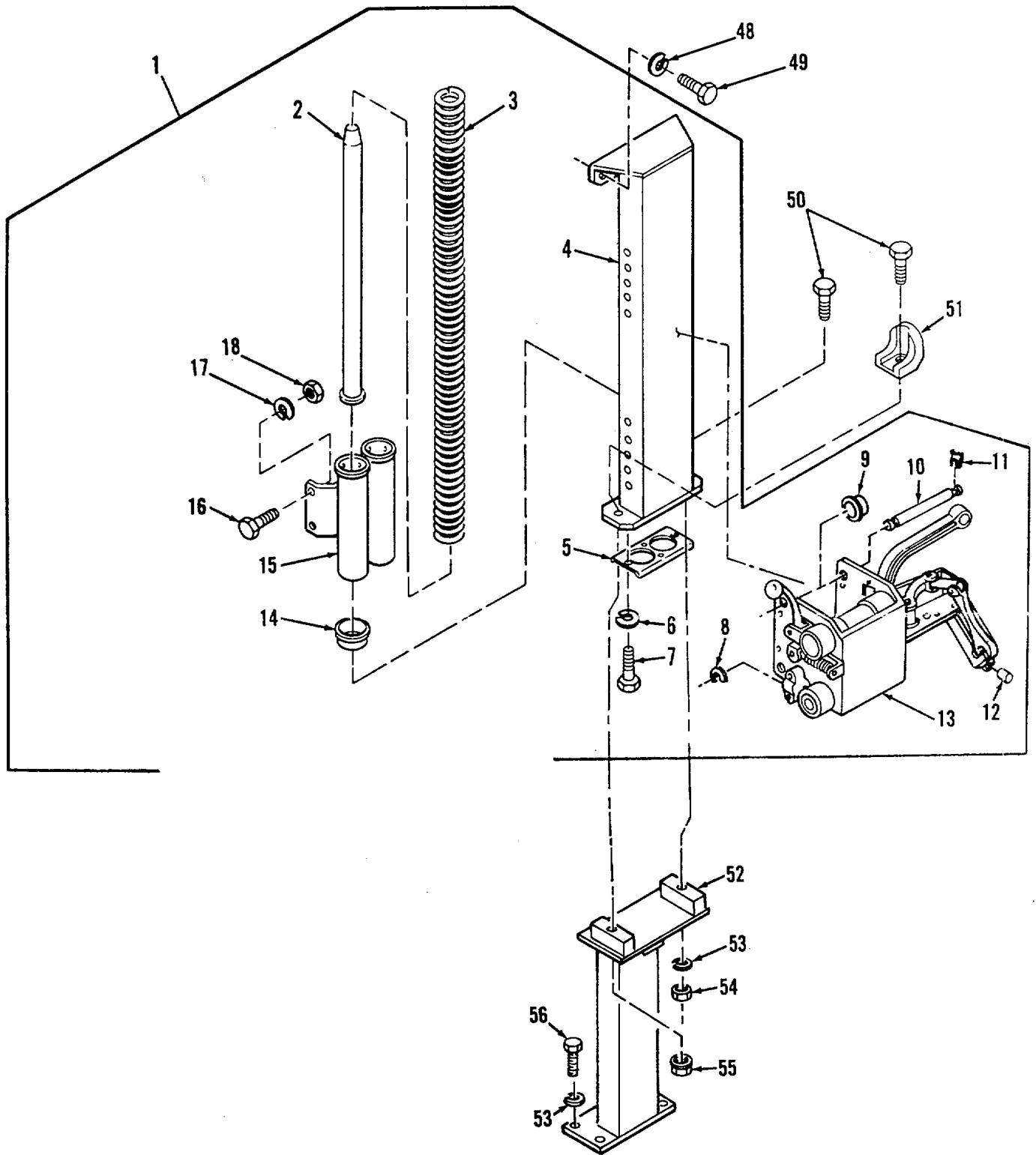

Figure 232. Driver's and Mechanic's Seat Assemblies (Sheet 1 of 2)

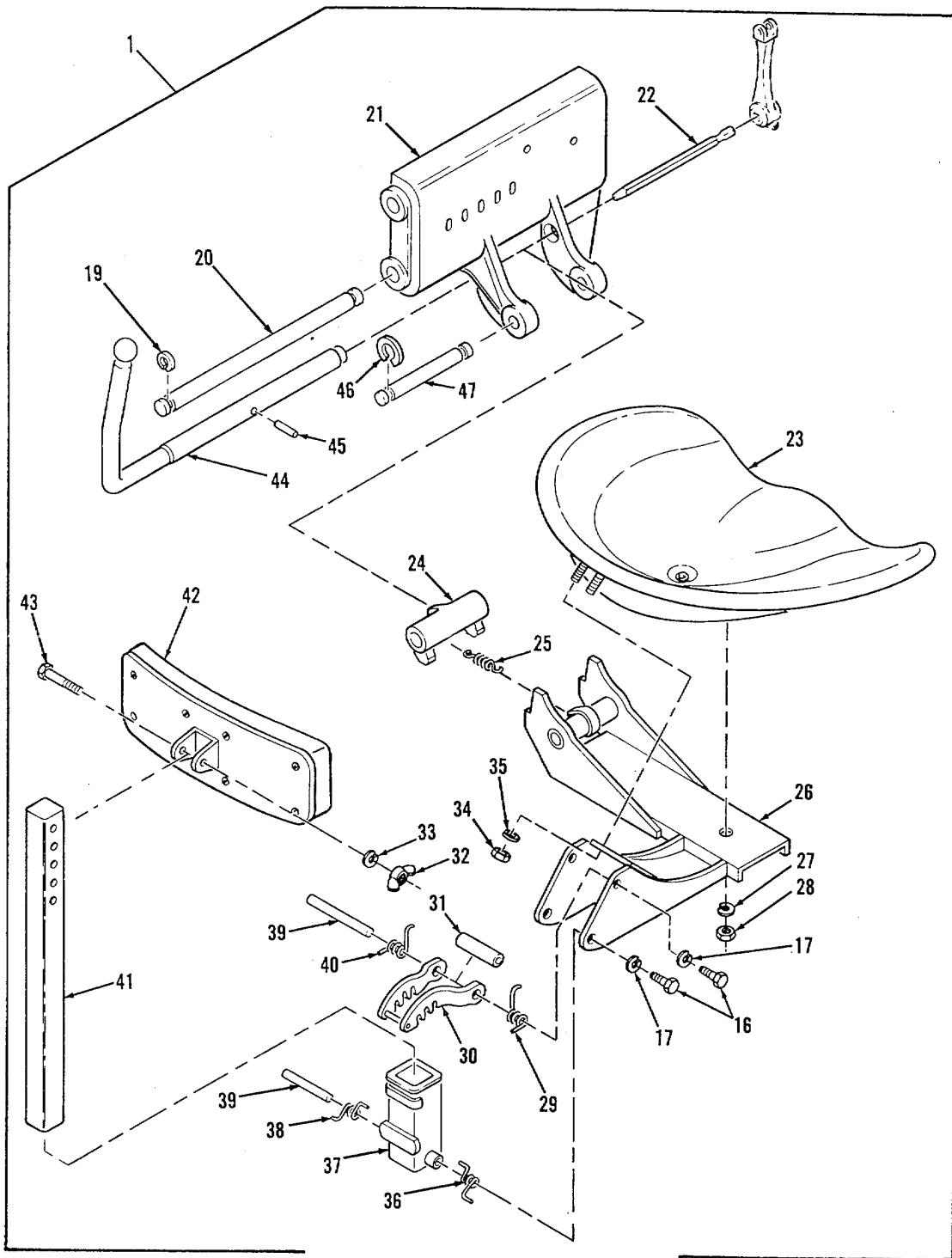

Figure 232. Driver's and Mechanic's Seat Assemblies (Sheet 2 of 2)

SECTION II

TM 9-2350-256-244P-1

(1) ITEM NO	(2) SMR CODE	(3) CAGEC	(4) PART NUMBER	(5) DESCRIPTION AND USABLE ON CODES (UOC)	(6) QTY
GROUP: 1806					
FIGURE 232. DRIVER'S AND MECHANIC'S SEAT ASSEMBLIES					
1	PA000	19207	8676267	SEAT, VEHICULAR MECHANIC'S	1
1	PA000	19207	7962937	SEAT, VEHICULAR DRIVER'S	1
2	PA0ZZ	19207	7404667	.PIN, STRAI GHT, HEADED	2
3	PA0ZZ	19207	7404673	.SPRING, HE LICA L*COMP	2
4	XA0ZZ	19207	8676283	.SUPPORT, SEAT, VEHICU, MECHANIC'S.....	1
4	XA0ZZ	19207	7404625	.SUPPORT, DRIVE SEAT, DRIVER' S.....	1
5	PBOZZ	19207	7404660	.STRAP, RETAINING	1
6	PA0ZZ	96906	MS35338-43	.WASHER, LOCK.....	4
7	PA0ZZ	96906	MS35207-261	.SCREW, MACHINE	4
8	PA0ZZ	19204	7968206	.RETAINER, NUT AND 80	8
9	PA0ZZ	19204	7968207	.ROLLER, LINE AR-ROTAR	6
10	PA0ZZ	19207	7404662	.PIN, GROOVED1HEADLES	3
11	PA0ZZ	19207	7404671	.WASHER, PERMANENT DE	6
12	PA0ZZ	96906	MS35674-40	.PIN, GROOVED, HEADLES A.....	1
13	PBOZZ	19207	8676275	.PEDESTAL, SEAT MECHANIC'	1
13	PBOZZ	19207	7404600	.PEDESTAL, SEAT DRIVER'	1
14	PA0ZZ	19207	7404661	.RETAINER, HELICAL CO	2
15	PA0ZZ	19207	7404629	.RETAINER ASSEMBLY	1
16	PA0ZZ	96906	MS90727-32	.BOLT, MACHINE	8
17	PA0ZZ	96906	MS535338-45	.WASHER, LOCK	8
18	PA0ZZ	96906	MS551968-5	.NUT, PLAIN, HEXAGON	4
19	PA0ZZ	19207	7404670	.RING, RETAINING	4
20	PA0ZZ	19207	7404666	.SHAFT, STRAIGHT	2
21	XA0ZZ	19207	3676274	.SUPPORT, SEAT, VEHICU MECHANIC'S.....	1
21	XA0ZZ	19207	7404669	.FRAME, SEAT, VEHICULA DRIVER'S.....	1
22	PA0ZZ	19207	7962120	.SHAFT, SEAT CONTROL	1
23	PA0ZZ	19207	8695023	.SEAT, VEHICULAR	1
24	PA0ZZ	19207	7404665	.LEVER, MANUAL CONTRO	1
25	PA0ZZ	19207	7404677	.SPRING, HELICAL, EXTE	1
26	XA0ZZ	19207	8676268	.SUPPORT, SEAT, VEHICU, MECHANIC'S	1
26	XA0ZZ	19207	7404633	.SUPPORT ASSEMBLY, DR,DRIVER'S	1
27	PA0ZZ	96906	MS35340-48	.WASHER, LOCK.....	1
28	PA0ZZ	96906	MS51967-14	.NUT, PLAIN, HEXAGON	1
29	PA0ZZ	19207	7404659	.SPRING, HELICALITORRS.....	1
30	PA0ZZ	19207	8338622	.ADJUSTER ASS EMMLS	
31	PA0ZZ	19207	7404679	.SPACER, SLEEVE	1
32	PA0ZZ	96906	M5S35425-74	.NUT, PLAIN, WI1NG	1
33	PA0ZZ	96906	MS35338-46	.WASHER, LOCK.....	1
34	PA0ZZ	96906	MS51967-8	.NUT, PLAIN, HEXAGON	2
35	PA0ZZ	96906	MS35340-46	.WASHER, LOCK	2
36	PA0ZZ	19207	7404680	.SPRING , HELICAL, TORS	1
37	PA0ZZ	19207	7404650	.RETAINER ASSEMBLY, S	1
38	PA0ZZ	19207	7404679	.SPRINGNHELICAL ITO CALRS.....	1
39	PA0ZZ	19207	7404674	.COUPLING, SHAFT, RIGI	2
40	PA0ZZ	19207	7404658	.SPRING, HELICAL, TORS	1
41	PA0ZZ	19207	7404647	.SUPPO RT, SEAT, VEHICU	1
42	PA0ZZ	19207	7404675	.CUSHION ASY BACK R	1
43	PA0ZZ	80204	31821BH038C200N	.SCREW, CAP, HEXAGON H.....	1

SECTION II			TM 9-2350-256-24P-1		
(1)	(2)	(3)	(4)	(5)	(6)
ITEM	SMR		PART		
NO	CODE	CAGEC	NUMBER	DESCRIPTION AND USASLE ON CODES(UOC)	QTY
44	PBOZZ	19207	8676272	. LEVER, MANUAL CONTRO HECHANIC' S	1
44	PBOZZ	19207	7404644	. LEVER, LOCK-RELEASE DRIVER' S	1
45	PAOZZ	96906	MS35664-41	. PIN, GROOVED, HEADLES	1
46	PAOZZ	19207	7404672	. WASHER, SPLIT	2
47	PAOZZ	19207	7404663	. PIN, GROOVED, HEADLES	1
48	PAOZZ	96906	MS35338-48	WASHER, LOCK	4
49	PAOZZ	96906	MS90726-109	SCREW, CAP, HEX HD	4
50	PAOZZ	96906	MS90727-65	SCREW, CAP, HEXAGON H	4
51	PAOZZ	19207	10894663	SUPPORT, SEAT, VEHICU DRIVER' S SEAT ONLY	1
52	PAOZZ	19207	8676260	SUPPORT, SEAT	2
53	PAOZZ	96906	MS35338-46	WASHER, LOCK	12
54	PAOZZ	96906	MS51968-8	NUT, PLAIN, HEXAGON DRIVER' S SEAT (1), MECHANIC' S SEAT (2)	3
55	PAOZZ	96906	MS21042-6	NUT, SELF-LOCKING, EX DRIVER' S SEAT ONLY	1
56	PAOZZ	96906	MS90727-58	SCREW, CAP, HEXAGON H	8

END OF FIGURE

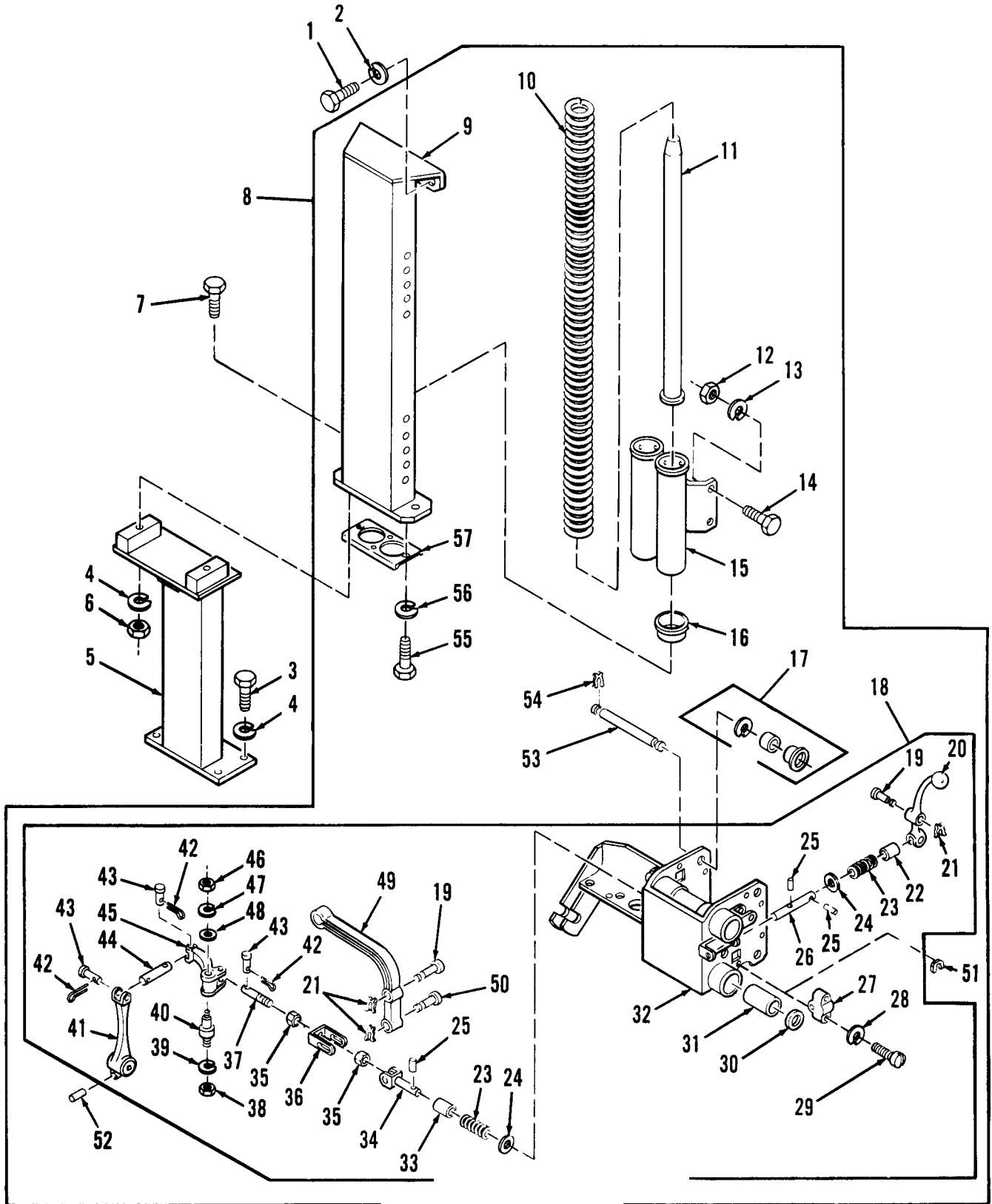

Figure 233. Mechanic's Seat Assembly (Sheet 1 of 2)

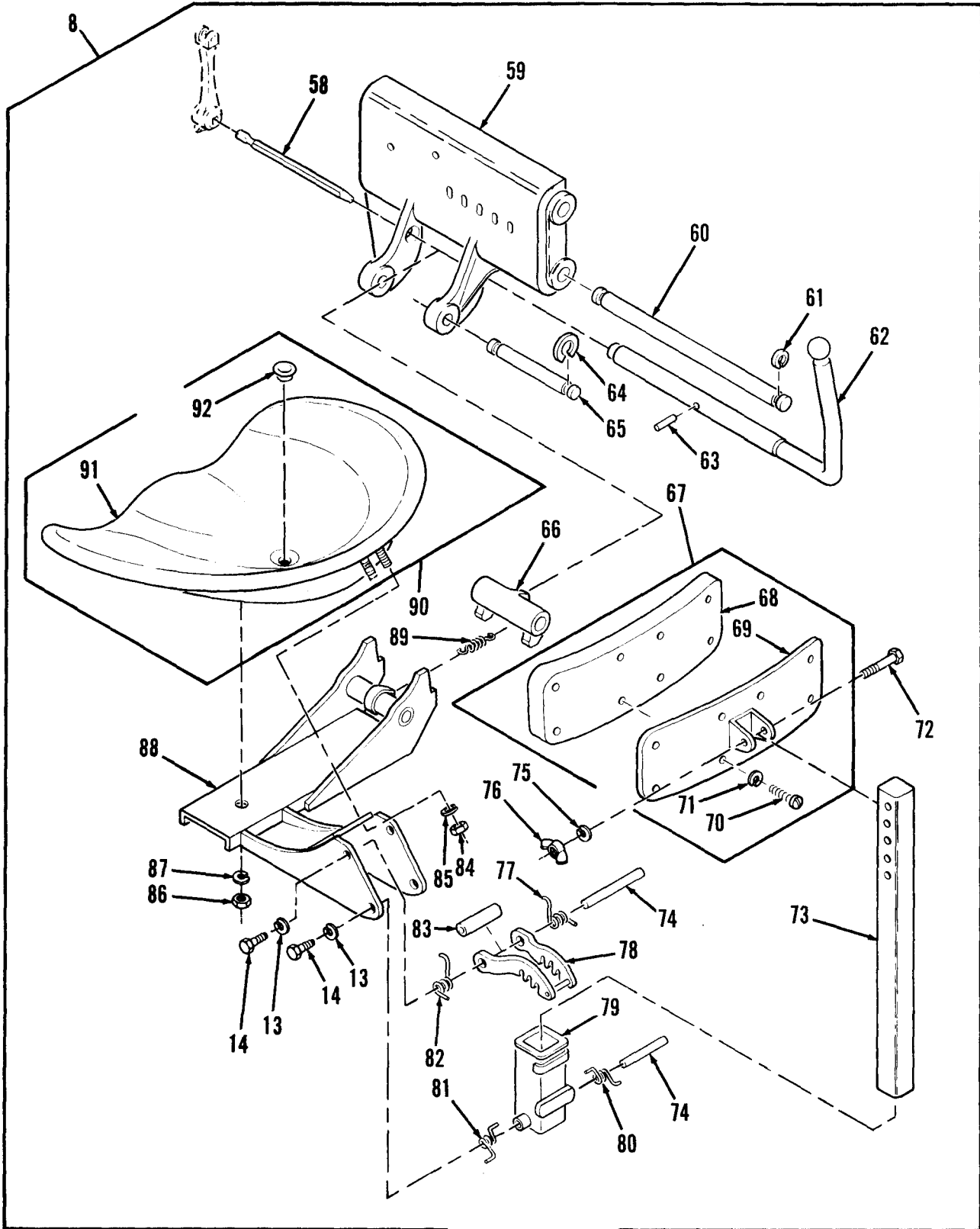

Figure 233. Mechanic's Seat Assembly (Sheet 2 of 2)

SECTION II		TM9-2350-256-24P-1			
(1)	(2)	(3)	(4)	(5)	(6)
ITEM	SMR		PART		
NO	CODE	CAGEC	NUMBER	DESCRIPTION AND USABLE ON CODES(UOC)	QTY
GROUP: 1806					
FIGURE 233. MECHANIC'S SEAT ASSEMBLY					
1	PAOZZ	96906	MS90726-109	SCREW,CAP,HEX HD	2
2	PAOZZ	96906	MS35338-48	WASHER,LOCK	2
3	PAOZZ	96906	MS90727-58	SCREW,CAP,HEXAGON H	4
4	PAOZZ	96906	MS35338-46	WASHER,LOCK	6
5	PAOZZ	19207	8676260	SUPPORT,SEAT	1
6	PAOZZ	96906	MS51968-8	NUT,PLAIN,HEXAGON	2
7	PAOZZ	96906	MS90727-66	SCREW,CAP,HEXAGON H	2
8	PAOOO	19207	8676267	SEAT,VEHICULAR	1
9	PBOZZ	19207	8676283	SUPPORT,SEAT	1
10	PAOZZ	19207	7404673	SPRING,HELICAL,COMP	2
11	PAOZZ	19207	7404667	PIN,STRAIGHT,HEADED	2
12	PAOZZ	96906	MS51968-5	NUT,PLAIN,HEXAGON	4
13	PAOZZ	96906	MS35338-45	WASHER,LOCK	8
14	PAOZZ	96906	MS90727-32	BOLT,MACHINE	8
15	PAOZZ	19207	7404629	RETAINER ASSEMBLY	1
16	PAOZZ	19207	7404661	RETAINER,HELICAL CO	2
17	PAOZZ	19204	7968207	ROLLER,LINEAR-ROTAR	6
18	PAOOZ	19207	8676275	PEDESTAL,SEAT	1
19	PAOZZ	19207	7404619	PIN,GROOVED,HEADED	2
20	PBOZZ	19207	8676282	LEVER,MANUAL CONTRO	1
21	PAOZZ	19207	7404624	X-WASHER	3
22	PAOZZ	02386	7404613	SPACER,SLEEVE	1
23	PAOZZ	19204	7404612	SPRING,HELICAL,COMP	2
24	PAOZZ	96906	MS20002-6	WASHER,FLAT	2
25	PAOZZ	96906	MS35677-24	PIN,GROOVED,HEADLES	3
26	PAOZZ	19207	7404623	PIN,STRAIGHT,HEADLE	1
27	PAOZZ	19207	7968200	ROLLER,SEAT ADJUSTE	4
28	PAOZZ	96906	MS35338-44	WASHER,LOCK	8
29	PAOZZ	96906	MS35265-82	SCREW,MACHINE	8
30	PAOZZ	19207	7404618	SEAL,PLAIN ENCASED	4
31	PAOZZ	19207	7404617	BEARING,BALL,LINEAR	4
32	PBOZZ	19207	8676276	BRACKET,SEAT	1
33	PAOZZ	19207	7404614	SPACER,SLEEVE	1
34	PAOZZ	19207	7404620	CLEVIS,ROD END	1
35	PAOZZ	96906	MS35691-21	NUT,PLAIN,HEXAGON	2
36	PAOZZ	19207	7404684	CLEVIS,ROD END	1
37	PAOZZ	19207	7962128	PIN,STRAIGHT,THREAD	1
38	PAOZZ	96906	MS51968-8	NUT,PLAIN,HEXAGON	1
39	PAOZZ	96906	MS35338-46	WASHER,LOCK	1
40	PAOZZ	19207	7962390	STUD,SHOULDERED AND	1
41	PAOZZ	19207	7962131	LEVER,REMOTE CONTRO	1
42	PAOZZ	10001	12Z48P611	PIN,COTTER	3
43	PAOZZ	19207	7962132	PIN,STRAIGHT,HEADED	3
44	PAOZZ	19207	7962130	PIN,STRAIGHT,HEADLE	1
45	PAOZZ	19207	7962129	BELL CRANK	1
46	PAOZZ	96906	MS51968-5	NUT,PLAIN,HEXAGON	1
47	PAOZZ	96906	MS35338-45	WASHER,LOCK	1
48	PAOZZ	96906	MS27183-12	WASHER,FLAT	1
49	PAOZZ	19207	7984205	LEVER,MANUAL CONTRO	1

SECTION II		TM9-2350-256-24P-1			
(1)	(2)	(3)	(4)	(5)	(6)
ITEM	SMR		PART		
NO	CODE	CAGEC	NUMBER	DESCRIPTION AND USABLE ON CODES(UOC)	QTY
50	PAOZZ	19207	7962133	PIN,GROOVED,HEADED	1
51	PAOZZ	19204	7968206	RETAINER,NUT AND BO	8
52	PAOZZ	96906	MS35674-40	PIN,GROOVED,HEADLES	1
53	PAOZZ	19207	7404662	PIN,GROOVED,HEADLES	3
54	PAOZZ	19207	7404671	WASHER,PERMANENT DE	6
55	PAOZZ	96906	MS35207-261	SCREW,MACHINE	4
56	PAOZZ	96906	MS35338-43	WASHER,LOCK	4
57	PAOZZ	19207	7404660	STRAP,RETAINING	1
58	PAOZZ	19207	7962120	SHAFT,SEAT CONTROL	1
59	PBOZZ	19207	8676274	SUPPORT,SEAT	1
60	PAOZZ	19207	7404666	SHAFT,STRAIGHT	2
61	PAOZZ	19207	7404670	RING,RETAINING	4
62	PBOZZ	19207	8676272	LEVER,MANUAL CONTRO	1
63	PAOZZ	96906	MS35674-41	PIN,GROOVED,HEADLES	1
64	PAOZZ	19207	7404672	WASHER,SPLIT	2
65	PAOZZ	19207	7404663	PIN,GROOVED,HEADLES	1
66	PAOZZ	19207	7404665	LEVER,MANUAL CONTRO	1
67	PAOOZ	19207	7404675	CUSHION ASY BACK RE	1
68	PAOZZ	19207	7962791	CUSHION,SEAT BACK,V	1
69	PAOZZ	19207	8694613	FRAME ASSEMBLY	1
70	PAOZZ	96906	MS35207-279	SCREW,MACHINE	8
71	PAOZZ	96906	MS35338-44	WASHER,LOCK	8
72	PAOZZ	96906	MS90728-66	SCREW,CAP,HEXAGON H	1
73	XAOZZ	19207	7404647	SUPPORT,SEAT,VEHICU	1
74	PAOZZ	19207	7404674	COUPLING,SHAFT,RIGI	2
75	PAOZZ	96906	MS35338-46	WASHER,LOCK	1
76	PAOZZ	96906	MS35425-74	NUT,PLAIN,WING	1
77	PAOZZ	19207	7404658	SPRING,HELICAL,TORS	1
78	PAOZZ	19207	8338622	ADJUSTER ASSEMBLY,S	1
79	PAOZZ	19207	7404650	RETAINER ASSEMBLY,S	1
80	PAOZZ	19207	7404679	SPRING,HELICAL,TORS	1
81	PAOZZ	19207	7404680	SPRING,HELICAL,TORS	1
82	PAOZZ	19207	7404659	SPRING,HELICAL,TORS	1
83	PAOZZ	19207	7404678	SPACER,SLEEVE	1
84	PAOZZ	96906	MS51967-8	NUT,PLAIN,HEXAGON	2
85	PAOZZ	96906	MS35340-46	WASHER,LOCK	2
86	PAOZZ	96906	MS51967-14	NUT,PLAIN,HEXAGON	1
87	PAOZZ	96906	MS35340-48	WASHER,LOCK	1
88	PBOZZ	19207	8676268	SUPPORT,SEAT	1
89	PAOZZ	19207	7404677	SPRING,HELICAL,EXTE	1
90	PAOOZ	19207	8695023	SEAT,VEHICULAR	1
91	XAOZZ	19207	7404668	SEAT,VEHICULAR	1
92	PAOZZ	96906	MS20230BS3	GROMMET,METALLIC	1

END OF FIGURE

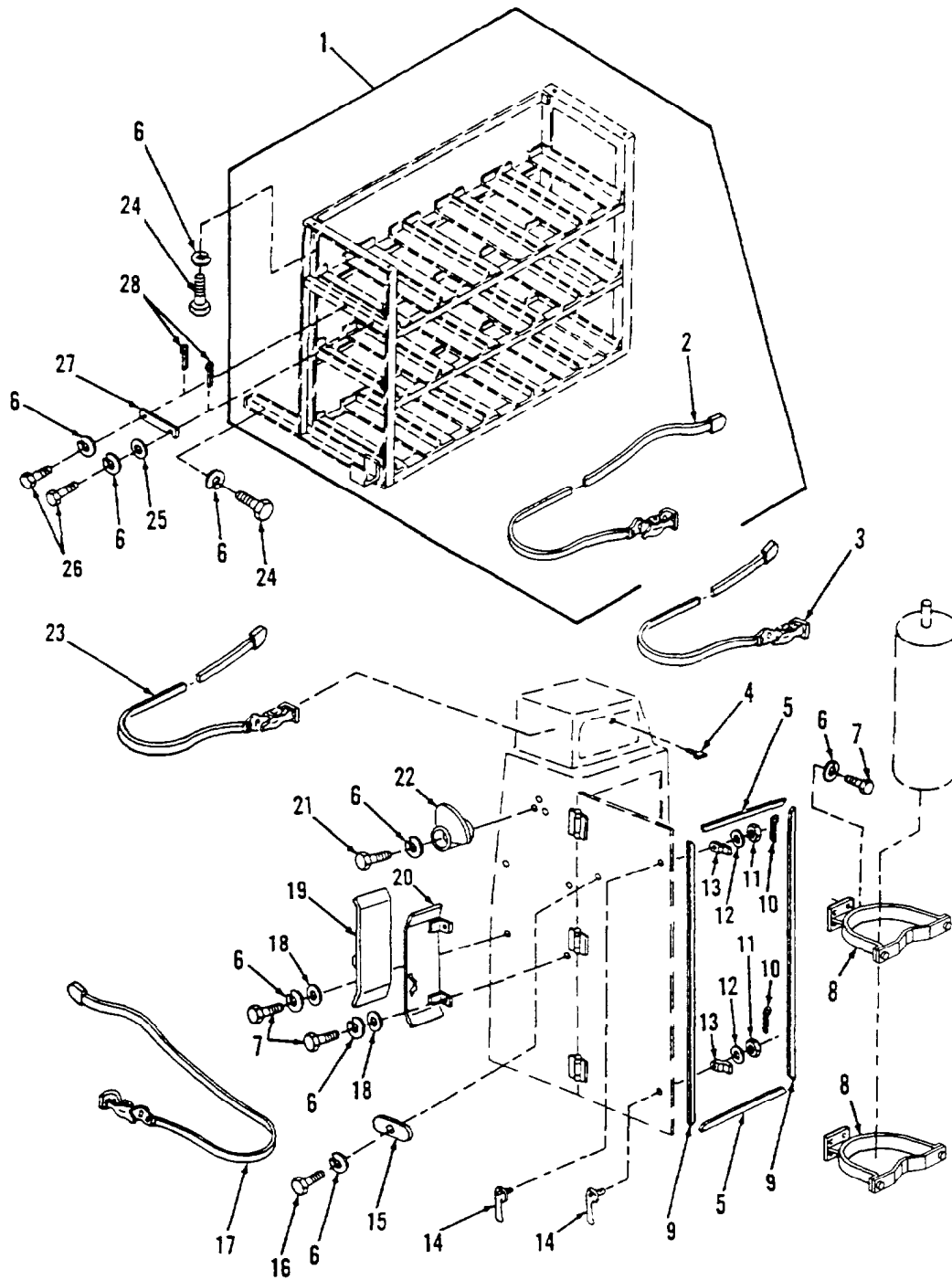

Figure 234. Caliber .50 Ammunition Rack, Acetylene and Stowage Compartment Doors and Tool Box Strap

SECTION II					
(1)	(2)	(3)	(4)	(5)	(6)
ITEM NO	SMR CODE	CAGEC	PART NUMBER	DESCRIPTION AND USABLE ON CODES (UOC)	QTY
				GROUP: 1808	
				FIGURE 234. CALIBER .50 AMMUNITION RACK, ACETYLENE AND STOWAGE COMPARTMENT DOORS AND TOOL BOX STRAP	
1	P0000	19207	8764314	RACK, AMMUNITION STO	1
2	PA0ZZ	19207	8690486.	STRAP,WEBBING	3
3	PA0ZZ	19207	8690479	STRAP, WEBBING	1
4	PA0ZZ	19207	10862902	THUMBSCREW	1
5	PA0ZZ	19207	8764337	RUBBER STRIPMAKE FROM P/N MIL-R-..... 3065.	2
6	PA0ZZ	96906	MS35338-46	WASHER, LOCK	28
7	PA0ZZ	96906	MS90727-58	SCREW, CAP, HEXAGON H.....	12
8	PA0ZZ	19207	10866536	STRAP, RETAINING	2
9	PA0ZZ	19207	8764338	RUBBER STRIPMAKE FROM P/N MIL-R-..... 3065	2
10	PA0ZZ	24617	103374	PIN, COTTER	2
11	PA0ZZ	96906	M535692-18	NUT, PLAIN, SLOTTED, H	2
12	PA0ZZ	96906	M527183-14	WASHER, FLAT.....	2
13	PA0ZZ	19207	8764339	LEVER, MANUAL NTRO	2
14	PA0ZZ	19207	6312712	LEVER, MANUAL CONTRO	2
15	PBOZZ	19207	11671596	HANDLE, MANUAL CONTR	1
16	PA0ZZ	96906	MS90727-64	SCREW, CAP, HEXAGON H.....	1
17	PA0ZZ	19207	8690470	STRAP, WEBBING	1
18	PA0ZZ	96906	MS27183-15	WASHER, FLAT	4
19	PF0ZZ	19207	10866535	RETAINER ASSEMBLY	1
20	PF0ZZ	19207	10866532	RETAINER ASSEMBLY	1
21	PA0ZZ	80204	81821BH038C075N	SCREW, CAP, HEXAGON H	3
22	PA0ZZ	19207	10866528	RACK, HOSE	1
23	PA0ZZ	19204	8690471	STRAP, WEBBING	2
24	PA0ZZ	96906	MS90727-59	SCREW, CAP, HEXAGON H	6
25	PA0ZZ	96906	MS27183-13	WASHER, FLAT	1
26	PA0ZZ	96906	MS51106-363	SCREW, CAP, HEXAGON H	2
27	PA0ZZ	19207	11671608	CLAMP, TRACK WRENCH	1
28	PA0ZZ	96906	MS24665-283	PIN, COTTER	2

END OF FIGURE

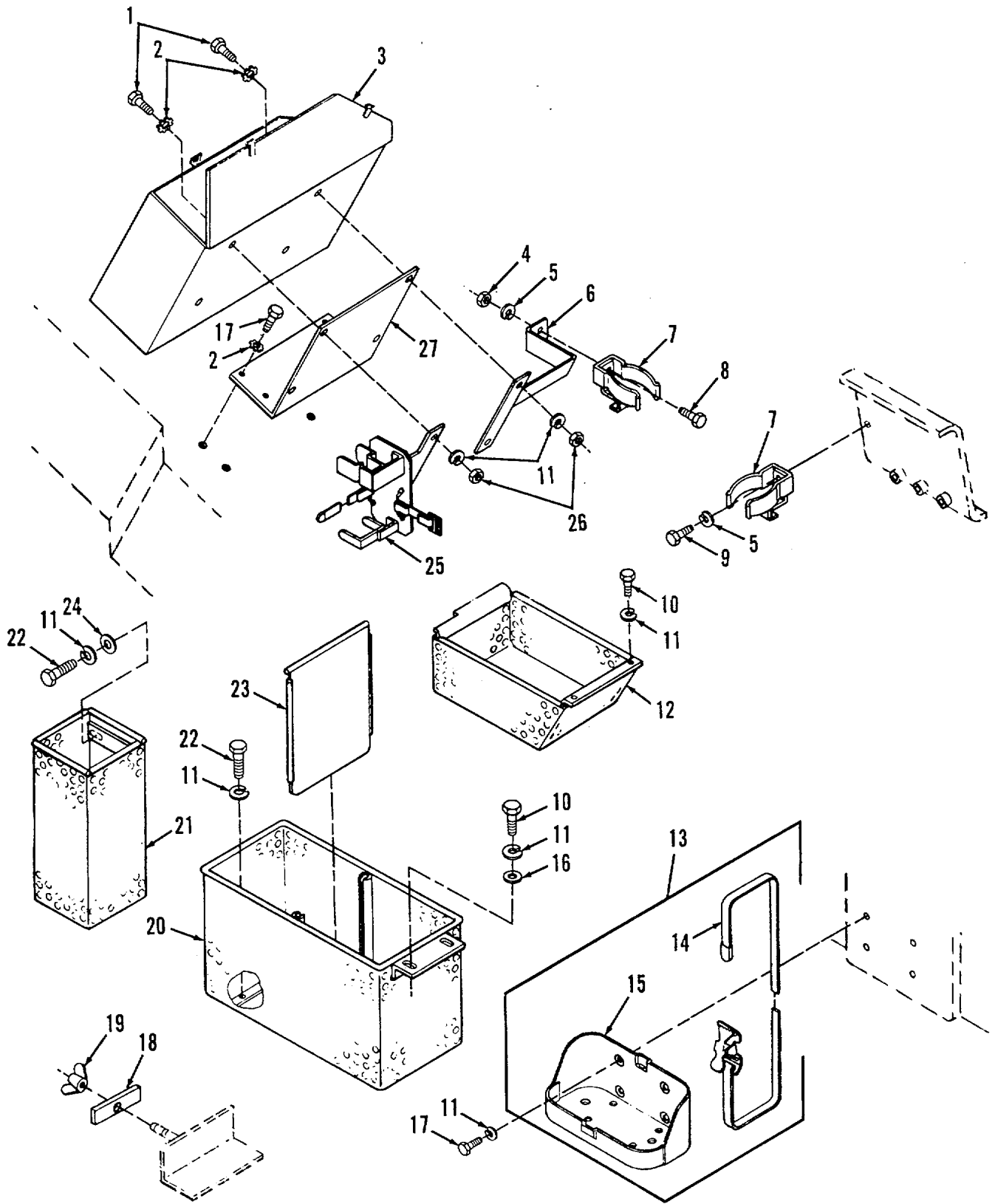

Figure 235. Storage Baskets and Periscope Box

SECTION II					
(1)	(2)	(3)	(4)	(5)	(6)
ITEM NO	SMR CODE	CAGEC	PART NUMBER	DESCRIPTION AND USABLE ON CODES (UOC)	QTY
GROUP: 1808					
FIGURE 235. STOWAGE BASKETS AND PERISCOPE BOX					
1	PA0ZZ	96906	MS90726-61	SCREW, CAP, HEXAGON H	4
2	PB0ZZ	19207	7972888	PERISCOPE SUBASSEMB.....	1
3	PBOZZ	19207	10892684	BRACKET, MOUNTING	1
4	PA0ZZ	96906	M551968-5	NUT, PLAIN, HEXAGON	1
5	PA0ZZ	96906	MS35338-45	WASHER, LOCK	2
6	PB0ZZ	19207	11671599	HOLDER ASSEMBLY	1
7	PA0ZZ	18376	10290434	CLIP, SPRING TENSION	2
8	PA0ZZ	96906	M590726-33	BOLT, MACHINE	1
9	PA0ZZ	96906	MS90726-29	BOLT, MACHINE	1
10	PA0ZZ	96906	MS90727-59	SCREW, CAP, HEXAGON H	4
11	PA0ZZ	96906	MS35338-46	WASHER, LOCK.....	16
12	XDOZZ	19207	10866696	BOX, VEHICULAR AES.....	1
13	PA000	19207	6566675	BRACKET ASSEMBLY, LI	1
14	PA0ZZ	19207	8690527	.STRAP, WEBBING	1
15	PA0ZZ	19207	7064504	.BRACKET, ASSEMBLY LI	1
16	PA0ZZ	96906	MS27183-15	WASHER, FLAT	2
17	PA0ZZ	96906	MS90727-58	SCREW, CAP, HEXAGON H	8
18	PA0ZZ	19207	10884790	ANCHOR STRAP	1
19	PA0ZZ	96906	MS35426-35	NUT, PLAIN, WING	1
20	PA0ZZ	19207	10866691	CABINET STORAGE	1
21	PA0ZZ	19207	10866700	BASKET, STOWAGE	1
22	PA0ZZ	96906	MS90727-60	SCREW, CAP, HEXAGON H.....	4
23	PA0ZZ	96906	MS27183-14	WASHER, FLAT.....	2
24	PF0ZZ	19207	10894820	HOLDER ASSEMBLY	1
25	PA0ZZ	96906	MS51968-8	NUT, PLAIN, HEXAGON	4

END OF FIGURE

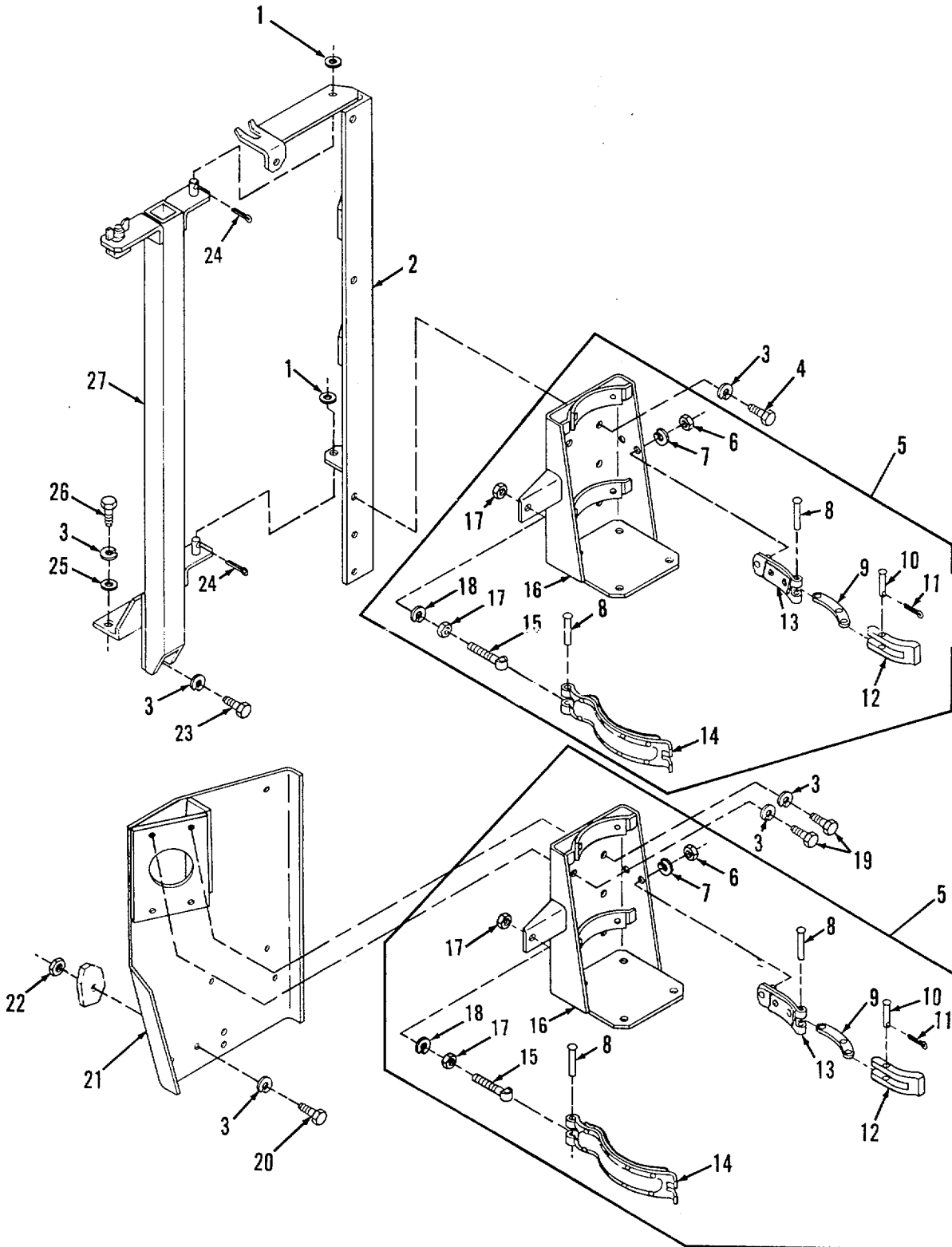

Figure 236. Stowage Boxes, Fire Extinguisher

SECTION II			TM 9-2350-256-24P-1	(5)	(6)
(1)	(2)	(3)	(4)		
ITEM NO	SMR CODE	CAGEC	PART NUMBER	DESCRIPTION AND USABLE ON CODES(UOC)	QTY
				GROUP: 1808	
				FIGURE 236. STOWAGE BOXES, FIRE EXTINGUISHER	
1	PAOZZ	96906	MS27183-18	WASHER, FLAT	2
2	PAOZZ	19267	11671547	BRACKET, MOUNTING	1
3	PAOZZ	96906	MS35339-46	WASHER, LOCK	12
4	PAOZZ	96906	MS90727-55	SCREW, CAP, HEXAGON H	3
5	PAOFF	19207	7357907	BRACKET, FIRE EXTINC	2
6	PAFZZ	96936	MS51968-5	. NUT, PLAIN, HEXAGON	1
7	PAFZZ	96906	MS35338-45	. WASHER, LOCK	1
8	PAFZZ	96936	MS35743-47	. RIVET, SOLID	2
9	PAFZZ	19207	7359587	. CONNECTING LINK, RIG	1
10	PAFZZ	19207	7359593	. PIN, STRAIGHT, HEADED	1
11	PAFZZ	96906	MS24665-281	. PIN, COTTER	1
12	PAFZZ	19207	7359590	. CLEVIS, ROD END	1
13	PDFZZ	19204	8658257	. STRAP, RETAINING	1
14	PAOZZ	19207	7359579	. ARM ASSY, FIXED	1
15	PAOZZ	19297	7359589	. CONNECTOR, ROD END	2
16	XAOZZ	19294	7359576	. SRACKET, MOUNTING FI	1
17	PAOZZ	96906	MS51967-8	. NUT, PLAIN, HEXAGON	2
18	PAOZZ	96906	MS35338-46	. WASHER, LOCK	1
19	PAOZZ	96906	MS51096-359	SCREW, CAP, HEXAGON H	4
20	PAOZZ	96906	MS90727-62	SCREW, CAP, HEXAGON H	3
21	PBOZZ	19207	11671546	SUPPORT, ASSEMBLY	1
22	PAOZZ	96906	MS51968-29	NUT, PLAIN, HEXAGON	3
23	PAOZZ	80204	B1821BH03BC175N	SCREW, CAP, HEXAGON H	1
24	PAOZZ	96906	MS24665-351	PIN, COTTER	2
25	PAOZZ	96906	WS27183-13	WASHER, FLAT	2
26	PAOZZ	80204	B1821BH038C113N	SCREW, CAP, HEXAGON H	2
27	PAOZZ	19207	11671535	BRACKET, MOUNTING	1

END OF FIGURE

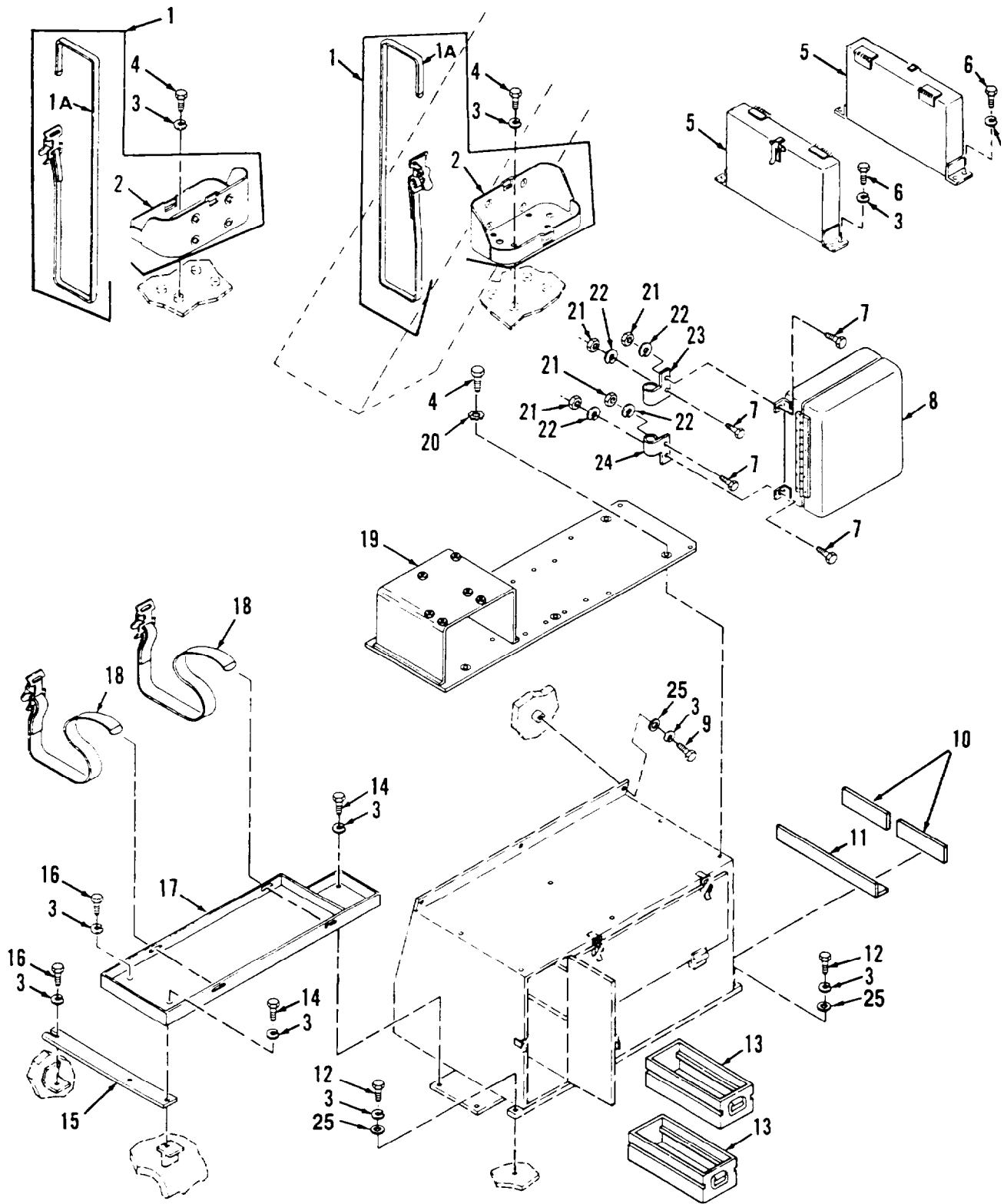

Figure 237. Stowage Boxes, Water Cans, Hand Grenades, Spare Bulbs and Oddment

SECTION II

TM 9-2350-256-24P-1

(1) ITEM NO	(2) SMR CODE	(3) CAGEC	(4) PART NUMBER	(5) DESCRIPTION AND USABLE ON CODES (UOC)	(6) QTY
GROUP: 1808					
FIGURE 237. STOWAGE BOXES, WATER CANS, HAND GRENADES, SPARE BULBS AND ODDMENT					
1	PA000	19207	6566675	BRACKET ASSEMBLY, LI	2
1A	PAOZZ	19207	8690527	. STRAP, WEBBING	1
2	PBOZZ	19207	7064504	BRACKET ASSEMBLY, LI	1
3	PAOZZ	96906	MS35338-46	WASHER, LOCK	26
4	PAOZZ	96906	MS90727-55	SCREW, CAP, HEXAGON H	16
5	PBOZZ	19207	10866668	BOX, ACCESSORIES STO	2
6	PAOZZ	80204	B1821BH038C075N	SCREW, CAP, HEXAGON H	8
7	PAOZZ	96906	MS90727-3	SCREW, CAP, HEXAGON H	8
8	PBOZZ	19207	8307794	CASE, LAMP	1
9	PAOZZ	96906	MS90727-60	SCREW, CAP, HEXAGON H	3
10	MOZZ	19207	11672074	PAD, RUBBER MAKE FROM P/N MIL-R-46089	4
11	MOZZ	19207	11672075	PAD, RUBBER MAKE FROM P/N MIL-R-46089	2
12	PAOZZ	80204	B1821BH038F0138N	SCREW, CAP, HEXAGON H	10
13	PFOZZ	19207	10866704	DRAWER, AMMUNITION B	2
14	PAOZZ	96906	MS90726-60	SCREW, CAP, HEX HEAD	1
15	PBOZZ	19207	10884820	BRACKET, MOUNTING	1
16	PAOZZ	96906	MS90727-58	SCREW, CAP, HEXAGON H	2
17	PFOZZ	19207	10866609	TRAY, ODDMENT	1
18	PAOZZ	19207	8690495	STRAP, WEBBING	2
19	PBOZZ	19237	11672185	SHELF ASSEMBLY	1
20	PAOZZ	96906	MS5490476	WASHER, LOCK	6
21	PAOZZ	96906	MS51968-2	NUT, PLAIN, HEXAGON	8
22	PAOZZ	96906	MS35338-44	WASHER, LOCK	8
23	PAOZZ	19207	10884739	CLAMP, LOOP	2
24	PAOZZ	19207	10884740	CLAMP, LOOP	2
25	PAOZZ	96906	MS27183-14	WASHER, FLAT	5

END OF FIGURE

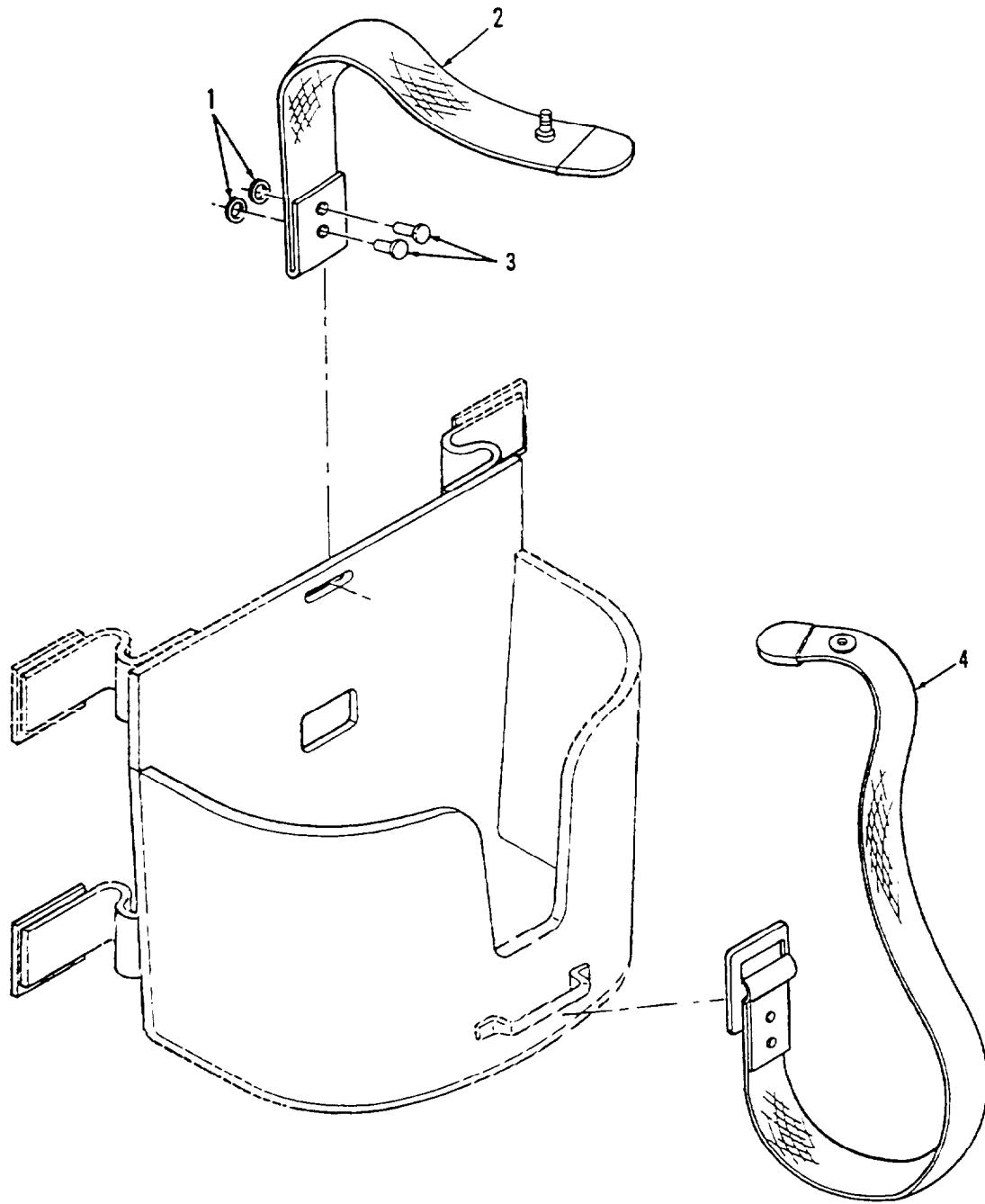

Figure 238. Binocular Case Straps

SECTION II					
(1)	(2)	(3)	(4)	(5)	(6)
ITEM	SMR		PART		
NO	CODE	CAGEC	NUMBER	DESCRIPTION AND USABLE ON CODES (UOC)	QTY
GROUP: 1808					
FIGURE 238. BINOCULAR CASE STRAPS					
1	PAOZZ	21450	548209	WASHER, FLAT.....	2
2	PAOZZ	19207	7326943	STRAP,WEBBING	1
3	PAOZZ	96906	MS20615-488	RIVET,SOLID.....	2
4	PAOZZ	19207	7326942	STRAP,WEBBING	1

END OF FIGURE

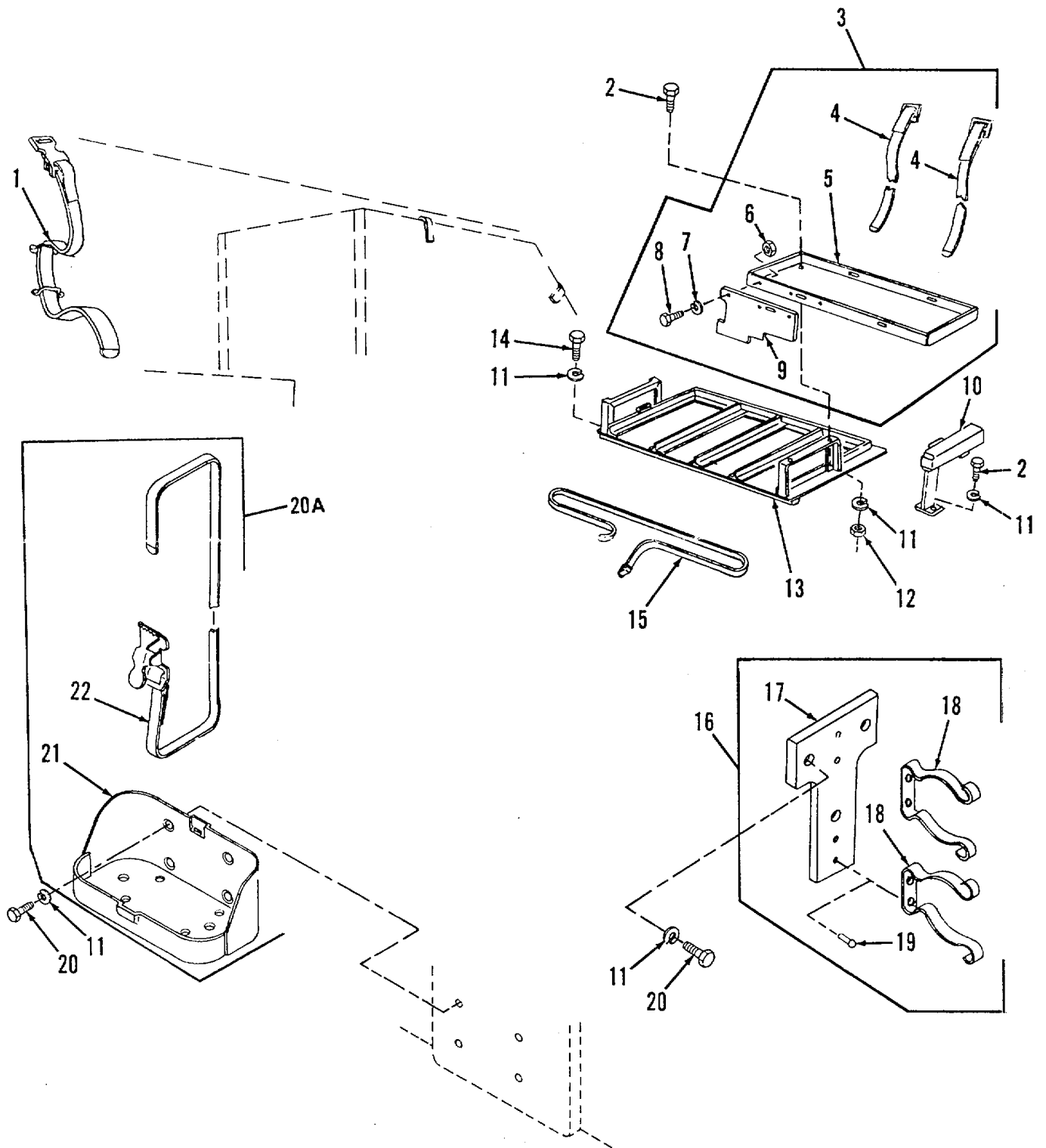

Figure 239. Tool Box Rack, Caliber .50 Barrel Stowage Straps, Liquid Container and Rocket Launcher

SECTION II			TM 9- 2350- 256- 24P- 1	(5)	(6)
(1)	(2)	(3)	(4)		
ITEM NO	SMR CODE	CAGEC	PART NUMBER	DESCRIPTION AND USABLE ON CODES(UOC)	QTY
				GROUP: 1808	
				FIGURE 239. TOOL BOX RACK, CALIBER 50 BARREL STOWAGE STRAPS, LIQUID CONTAINER AND ROCKET LAUNCHER	
1	PA0ZZ	19207	8690462	STRAP, WEBBING	1
2	PA0ZZ	96906	MS90727- 59	SCREW, CAP, HEXAGON H	4
3	PB000	19207	10866615	BOX, VEHICULAR ACCES	1
4	PA0ZZ	19207	8690495	. STRAP, WEBBING	2
5	XA0ZZ	19207	10866616	. TRAY, TOOL BOX RACK	1
6	PA0ZZ	96906	MS51968- 2	. NUT, PLAIN, HEXAGON	3
7	PA0ZZ	96906	MS35338- 44	. WASHER, LOCK	3
8	PA0ZZ	96906	MS90727- 6	. SCREW, CAP, HEXAGON HI	3
9	XA0ZZ	19207	10866617	. PLATE, ODDMENT TRAY	1
10	PB0ZZ	19207	10866618	BRACKET, MOUNTING	1
11	PA0ZZ	96906	MS35338- 46	WASHER, LOCK	16
12	PA0ZZ	96906	MS51968- 9	NUT, PLAIN, HEXAGON	2
13	PFOZZ	19207	10862933	RACK ASSEMBLY	1
14	PA0ZZ	96906	MS18153- 63	SCREW, CAP, HEXAGON H	2
15	PA0ZZ	19207	8690536	STRAP, WEBBING	1
16	PA000	19207	11672057	STRAP, RETAINING	2
17	XA0ZZ	19207	11672056	. SUPPORT	1
18	PA0ZZ	19207	10913918	. CLIP, RETAINING	2
19	PA0ZZ	96906	MS20613- 3C8	. RIVET, SOLID	4
20	PADZZ	96906	MS90727- 58	SCREW, CAP, HEXAGON H	10
20A	PA000	19207	6556675	BRACKET ASSEMBLY, LI	1
21	PA0ZZ	19207	7064504	. BRACKET, ASSEMBLY FI	1
22	PA0ZZ	19207	8690527	. STRAP, WEBBING	1

END OF FIGURE

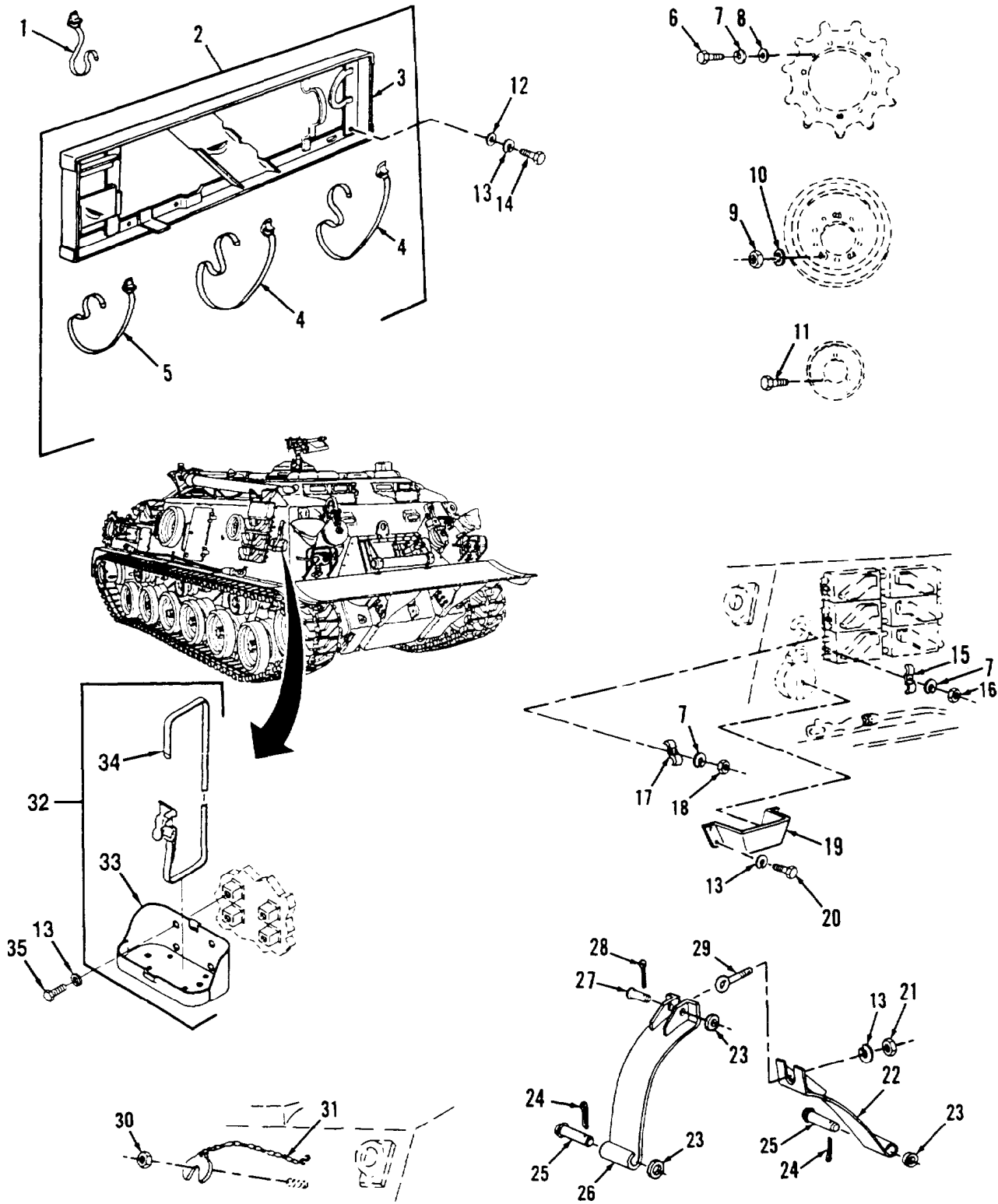

Figure 240. Brackets, Retainers, Strap Assemblies and Hardware for Pioneer Tool Set, Road Wheel, Support Wheel, Sprocket, Track Link, Tackle Block, Snatch Block, and Oxygen Tank

SECTION II

TM 9-2350-256-24P-1

(1) ITEM NO	(2) SMR CODE	(3) CAGEC	(4) PART NUMBER	(5) DESCRIPTION AND USABLE ON CODES (UOC)	(6) QTY
GROUP: 1808					
FIGURE 240. BRACKETS, RETAINERS, STRAP ASSEMBLIES AND HARDWARE FOR PIONEER TOOL SET, ROAD WHEEL, SUPPORT WHEEL, SPROCKET, TRACK LINK, TACKLE BLOCK, SNATCH BLOCK, AND OXYGEN TANK					
1	PAOZZ	19207	8690462	STRAP, WEBBING	1
2	PA000	19200	7346922	BRACKET ASSEMBLY TOOL	1
3	PBOZZ	19204	10872111	BRACKET, TOOL	1
4	PAOZZ	19200	7550233-1	: STRAP, WEBBING	2
5	XDOZZ	19200	7550233-2	. STRAP, WEBBING	1
6	PAOZZ	96906	MS90727-114	SCREW, CAP, HEXAGON H	6
7	PAOZZ	96906	MS35338-48	WASHER, LOCK	19
8	PAOZZ	96906	MS27183-19	WASHER, FLAT	6
9	PAOZZ	19207	12274570	NUT, SELF-LOCKING, CO	6
10	PAOZZ	19200	10910174-9	WASHER, FLAT	6
11	PAOZZ	19207	5380854	BOLT, MACHINE	6
12	PAOZZ	96906	MS27183-14	WASHER, FLAT	2
13	PAOZZ	96906	MS35338-46	WASHER, LOCK	14
14	PAOZZ	96906	MS90727-55	SCREW, CAP, HEXAGON H	4
15	PAOZZ	19207	10866671	STRAP, RETAINING	12
16	PAOZZ	96906	MS51967-15	NUT, PLAIN, HEXAGON	12
17	PAOZZ	19207	10867005	STRAP, RETAINING	1
18	PAOZZ	96906	MS51968-15	NUT, PLAIN, HEXAGON	1
19	PAOZZ	19207	10866675	BRACKET, TACKLE, BLOC	1
20	PAOZZ	96906	MS90727-60	SCREW, CAP, HEXAGON H	4
21	PAOZZ	96906	MS51967-9	NUT, PLAIN, HEXAGON	2
22	PAOZZ	19207	10866524	STRAP, RETAINING	2
23	PAOZZ	96906	MS27183-15	WASHER, FLAT	6
24	PAOZZ	96936	MS24665-351	PIN, COTTER	4
25	PAOZZ	19207	10866527	PIN, STRAIGHT, HEADED	4
26	PAOZZ	19207	10866521	STRAP, RETAINING	2
27	PAOZZ	19207	7094997	PIN, STRAIGHT, HEADED	2
28	PAOZZ	96906	MS24665-283	PIN, COTTER	2
29	PAOZZ	19207	5325632	BOLT, EYE	2
30	PAOZZ	96906	MS51968-29	NUT, PLAIN, HEXAGON	1
31	PAOZZ	19207	10862723	RETAINER ASSEMBLY	1
32	PA000	19207	6566675	BRACKET ASSEMBLY	1
33	XAOZZ	19207	7064504	. BRACKET	1
34	PAOZZ	19207	8690527	. STRAP ASSEMBLY	1
35	PAOZZ	80204	B18213HC38F075N	. SCREW, CAP, HEXAGON HEAD	4

END OF FIGURE

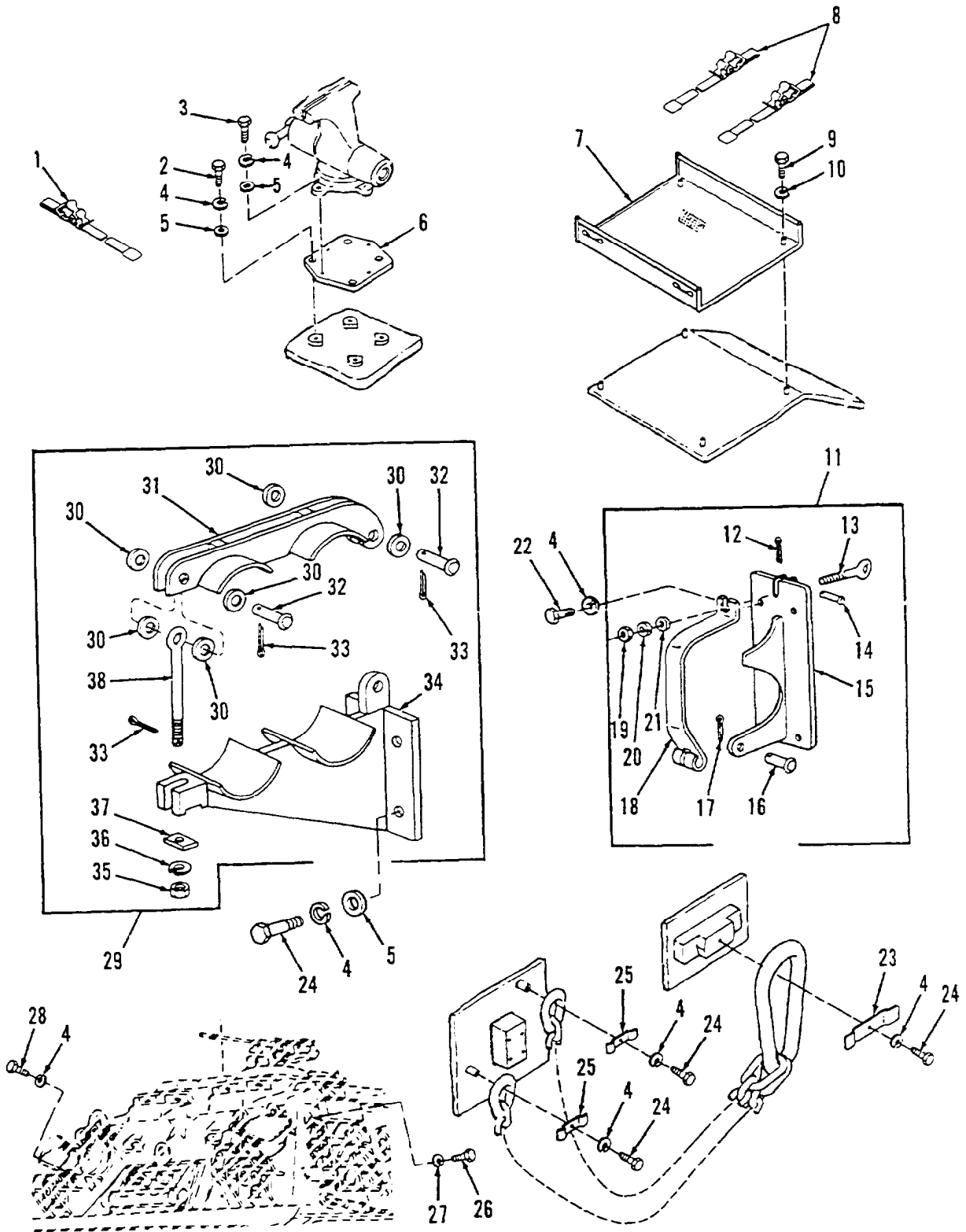

Figure 241. Vise Mounting Hardware, Saw Attaching

(1) ITEM NO	(2) SMR CODE	(3) CAGEC	(4) PART NUMBER	(5) DESCRIPTION AND USABLE ON CODES (UOC)	(6) QTY
GROUP: 1808					
FIGURE 241. VISE MOUNTING HARDWARE, TOW BAR MOUNTING BRACK- ETS AND CHAIN					
1	PAOZZ	19207	8690462	STRAP,WEBBING	2
2	PAOZZ	96906	MS90727-110	SCREW,CAP,HEXAGON H	4
3	PAOZZ	96906	MS90727-114	SCREW,CAP,HEXAGON H	4
4	PAOZZ	96906	MS35338-48	WASHER,LOCK.....	32
5	PAOZZ	96906	MS27183-18	WASHER,FLAT.....	12
6	PBOZZ	19207	10867006	ADAPTER VISE	1
7	PFOZZ	19207	10866676	TRAY,STOWAGE	1
8	PAOZZ	19207	8690486	STRAP,WEBBING	2
9	PAOZZ	96906	MS90727-8	SCREW,CAP,HEXAGON H	4
10	PAOZZ	96906	MS35338-44	WASHER,LOCK	4
11	PAOO	19207	10866817	BRACKET,MOUNTING.....	2
12	PAOZZ	96906	MS24665-423	PIN,COTTER	1
13	XDOZZ	19207	7004440	BOLT,EYE.....	1
14	PAOZZ	19207	7053607	PIN,STRAIGHT,HEADED	1
15	XAOZZ	19207	10866819	BRACKET ASSEMBLY	1
16	PAOZZ	96906	M520392-7C47	PIN,STRAIGHT,HEADED	1
17	PAOZZ	24617	103374	PIN,COTTER	1
18	PBOZZ	19207	10866818	CLAMP,TOW BAR	1
19	PAOZZ	96906	M551968-14	NUT,PLAIN,HEXAGON	1
20	PAOZZ	96906	MS35338-48	WASHER,LOCK	1
21	PADZZ	96906	MS27183-19	WASHER,FLAT.....	1
22	PAOZZ	96906	MS90727-109	SCREW,CAP,HEXAGON H	8
23	PAOZZ	19207	10892681	STRAP,RETAINING.....	1
24	PAOZZ	96906	MS90727-111	SCREW,CAP,HEXAGON H	11
25	PAOZZ	19207	10867005	STRAP,RETAINING.....	2
26	PAOZZ	80204	B18218H03BCC75N	SCREW,CAP,HEXAGON H	8
27	PAOZZ	96906	MS35338-46	WASHER,LOCK.....	8
28	PAOZZ	96906	MS18154-113	SCREW,CAP,HEXAGON H6.....	6
29	PAOOO	19207	8764507	BRACKET,MOUNTING.....	2
30	PAOZZ	96906	MS27183-21	WASHER,FLAT.....	6
31	PBOZZ	19207	8764516	CLAMP ASSEMBLY.....	1
32	PAOZZ	96906	MS35810-37	PIN.STRAIGHT,HEADED	2
33	PAOZZ	96906	MS24665-370	PIN,COTTER	3
34	XAOZZ	19207	8764508	BRACKET,MOUNTING.....	1
35	PAOZZ	96906	MS51968-14	NUT,PLAIN,HEXAGON	1
36	PAOZZ	96906	MS35338-67	WASHER,LOCKY	1
37	PAOZZ	19207	8764515	WASHER,FLAT.....	1
38	PAOZZ	19207	8764514	BOLT,EYE.....	1

END OF FIGURE

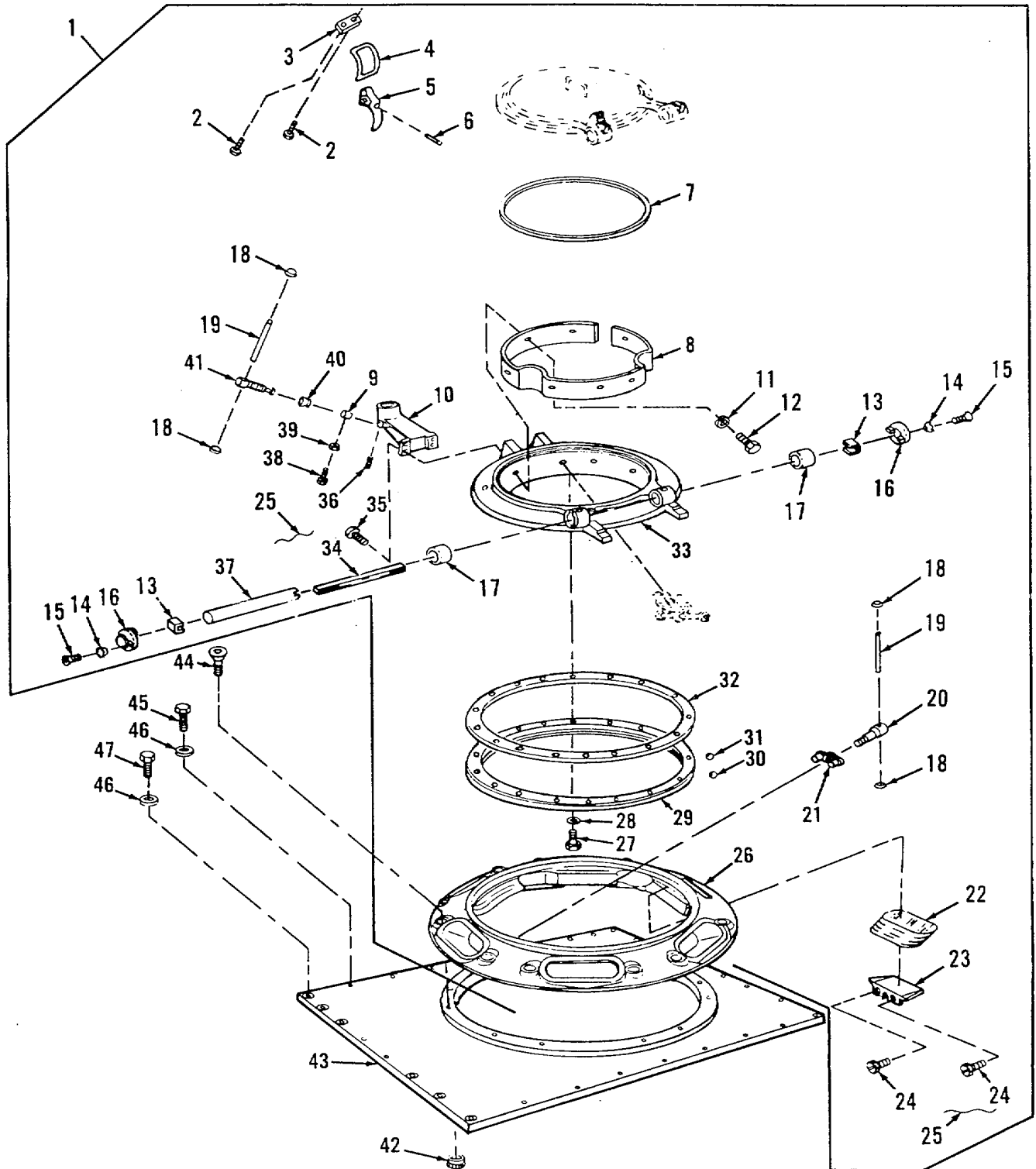

Figure 242. Commander's Cupola Assembly

(1) ITEM NO	(2) SMR CODE	(3) CAGEC	(4) PART NUMBER	(5) DESCRIPTION AND USABLE ON CODES (UOC)	(6) QTY
GROUP: 1903					
FIGURE 242. COMMANDER'S CUPOLA ASSY					
1	P8000	19207	8739002	CUPOLA,COMMANDER'S	1
2	PAOZZ	96906	MS35266-81	SCREW,MACHINE	2
3	PAOZZ	19207	7040489	SPACER,PLATE	1
4	PAOZZ	19207	7041750	LATCH SPRING.....	1
5	PAOZZ	19207	7952458	HANDLE,DOOR.....	1
6	PAOZZ	96906	MS16562-51	PIN=SPRING	1
7	PAOZZ	19207	7355018	SEAL,NONMETALLIC RO	1
8	PBOZZ	19207	8738992	PAO,CUSHIONING.....	1
9	PAOZZ	19204	6108910	BLOCK,PINTLE CLAMPI	1
10	PAOZZ	19204	7952456	SUPPORT,PINTLE	1
11	PAOZZ	96906	MS35338-44	WASHER,LOCK.....	8
12	PAOZZ	96906	MS90727-3	SCREW,CAP,HEXAGON H.....	8
13	PAOZZ	19207	7040488	BRACKET,DOUBLE ANGL.....	2
14	PAOZZ	96906	M535336-27	WASHER,LOCK.....	8
15	PAOZZ	96906	MS35191-290	SCREW, MACHINE	8
16	PAOLZ	19207	7068628	CAP ASSEMBLY,CUPOLA.....	2
17	PAOZZ	19207	5349437	8EARING,SLFEVE.....	2
18	XDOZZ	19207	5140856	BUTTON	4
19	PAOZZ	19207	5140855	PIN,SHOULDER,HEADLE	2
20	PAOZZ	19207	8354382	BOLTMACHINE	1
21	PAOZZ	19207	8354381	SHOE,LOCK RING	1
22	PAOZZ	19207	6285382	BLOCK DIRECT VISION	6
23	PAOZZ	19207	11672483	HOLDER,OPTICAL ELEM.....	6
24	PAOZZ	19207	7051867	SCREW,MACHINE	12
25	MOOZZ	96906	MS20995F47	WIRE,NONELECTRICAL MAKE FROM NSN	2
				9505-00-248-9850, AS REQUIRED.....	
26	XAOZZ	19207	8739005	BODY ASSEMBLY.....	1
27	PAOZZ	96906	MS90727-62	SCREW,CAP,HEXAGON H.....	17
28	PAOZZ	96906	MS35338-46	WASHER,LOCK	17
29	PAOZZ	19207	8738989	RfTAINER,BALL98EARL	1
30	PAOZZ	19207	7328568	BALL,BEARING	90
31	PAOZZ	19207	12269104	BEARING,BALL,ANNULA.....	90
32	PAOZZ	19207	8738999	SHIM	V
33	XAOZZ	19207	8738990	RING ASSEMBLY.....	1
34	PAOZZ	19207	5349438	SPRING,FLAT.....	6
35	PAOZZ	96906	MS18153-114	SCREW,CAP,HEXAGON H.....	4
36	PAOZZ	88044	AN565ALO-4	SETSCREW	1
37	PAOZZ	19207	6300620	TUBE,METALLIC	1
38	PAOZZ	19207	8373762	SETSCREW.....	1
39	PAOZZ	96906	MS51967-2	NUT,PLAIN,HEXAGON	1
40	PAOZZ	19207	5141173	REDUCERTUBE	1
41	PAOZZ	19207	5160711	SCREW,PINTLE CRADLEC	1
42	PAOZZ	19207	8716420	NUT,PLAIN,INTERNAL.....	12
43	PBOZZ	19207	10862974	SUPPORT,FLOOR PLATE	1
44	PAOZZ	19207	10894364	SCREWSHOULDER.....	12
45	PAOZZ	96906	MS90727-114	SCREW,CAP,HEXAGON H.....	6
46	PAOZZ	96906	MS35338-48	WASHER,LOCK.....	30
47	PAOZZ	96906	MS90727-116	SCREW,CAP,HEXAGON H.....	24

END OF FIGURE

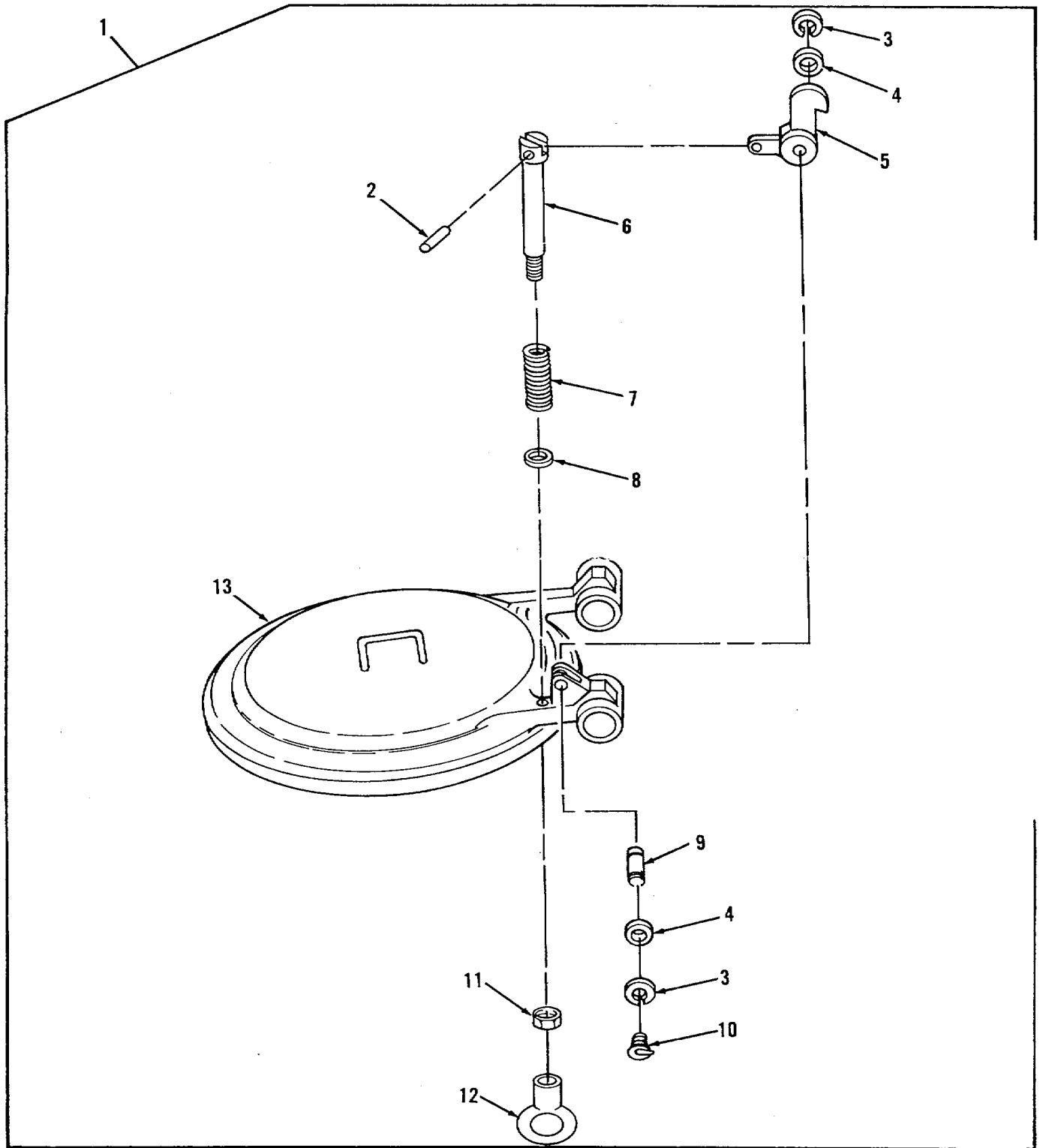

Figure 243. Commander's Cupola Door Assembly

SECTION II			TM 9-2350-256-24P-1			(6)	
(1)	(2)	(3)	(4)		(5)		
ITEM	SMR		PART				
NO	CODE	CAGEC	NUMBER	DESCRIPTION AND	USABLE ON	CODES (UOC)	QTY
				GROUP: 1903			
				FIGURE 243. COMMANDER'S CUPOLA DOOR ASSEMBLY			
1	PF000	19207	8738994	DOOR, ACCESS			1
2	PA0ZZ	96906	MS51836-58	. PIN, STRAIGHT, HEADLE			1
3	PA0ZZ	96906	MS16624-1050	. RING, RETAINING			2
4	PA0ZZ	96906	MS27183-18	. WASHER, FLAT			3
5	PA0ZZ	19207	8687438	. LATCH, DOOR, VEHICULA			1
6	PA0ZZ	19207	7028572	. ROD, TRIGGER, DOOR LA			1
7	PA0ZZ	19207	7028548	. SPRING, HELICAL, COMP			1
8	PA0ZZ	96906	MS27183-10	. WASHER, FLAT			1
9	PA0ZZ	19207	7524315	. PIN, GROOVED, HEADLES			1
10	PA0ZZ	96906	MS15001-1	. FITTING, LUBRICATION			1
11	PA0ZZ	96906	MS35691-5	. NUT, PLAIN, HEXAGON			1
12	PA0ZZ	19207	5302675	. CONNECTOR, ROD END. .			1
13	XA0ZZ	19207	8738995	. DOOR, ACCESS			1

END OF FIGURE

(1) ITEM NO	(2) SMR CODE	(3) CAGEC	(4) PART NUMBER	(5) DESCRIPTION AND USABLE ON CODES (UOC)	(6) QTY
GROUP: 2207					
FIGURE 244. PERSONNEL HEATER AND RELATED PARTS					
1	PAOZZ	96906	MS35842-14	CLAMP, HOSE	1
2	PAOZZ	19207	11672478	HOSE, AIR DUCT	1
3	PAOZZ	83299	0612596-00	CLAMP, HOSE	1
4	PAOZZ	19207	8682330	SADDLE ASSEMBLY, HEA	2
5	PAOZZ	19207	11672014	GASKET	2
6	PAOZZ	19207	11672359	PIPE, EXHAUST	1
7	PAOZZ	96906	MS35338-46	WASHER, LOCK	12
8	PAOZZ	96906	MS90726-60	SCREW, CAP, HEX HEAD	8
9	PAOZZ	96906	MS35842-15	CLAMP, HOSE	4
10	PAOZZ	19207	11672015	HOSE ASSEMBLY, METAL	1
11	PAOZZ	96906	MS90727-62	SCREW, CAP, HEXAGON H	4
12	PAOZZ	19207	10894496	GASKET	1
13	PAOZZ	19207	11672336	SPACER, PLATE	1
14	PAOZZ	07861	6505-2-275	COUPLING, TUBE	1
15	PAOZZ	96906	MS35338-44	WASHER, LOCK	4
16	PAOZZ	96906	MS90727-5	SCREW, CAP, HEXAGON H	2
17	PBOZZ	19207	11672100	BRACKET, MOUNTING	1
18	PAOZZ	19207	10862008	VENTILATOR, AIR CIRC	1
19	PAOZZ	96906	MS35338-43	WASHER, LOCK	6
20	PAOZZ	96906	MS35207-261	SCREW, MACHINE	4
21	PAOZZ	18876	9975116	COCK, SHUTOFF, SCREW	1
22	PAOZZ	96906	MS510851	FILTER, FLUID	1
23	PAOZZ	96906	MS35207-270	SCREW, MACHINE	2
24	PAOZZ	30379	114795	ADAPTER, STRAIGHT, PI	1
25	PAOZZ	19207	8689206	TUBE, METALLIC	2
26	PAOZZ	21450	114798	ELBOW, PIPE TO TUBE	2
27	PAOZZ	96906	MS51321-1	PUMP, FUEL, ELECTICA	1
28	PAOZZ	96906	MS90727-6	SCREW, CAP, HEXAGON H	2
29	PAOZZ	19207	12390129	BRACKET	2
30	PAOZZ	96906	MS90726-6	SCREW, CAP, HEXAGON H	4
31	PAOZZ	96906	MS35338-44	WASHER, LOCK	4
32	PAOZZ	96906	MS27183-10	WASHER, FLAT	2

END OF FIGURE

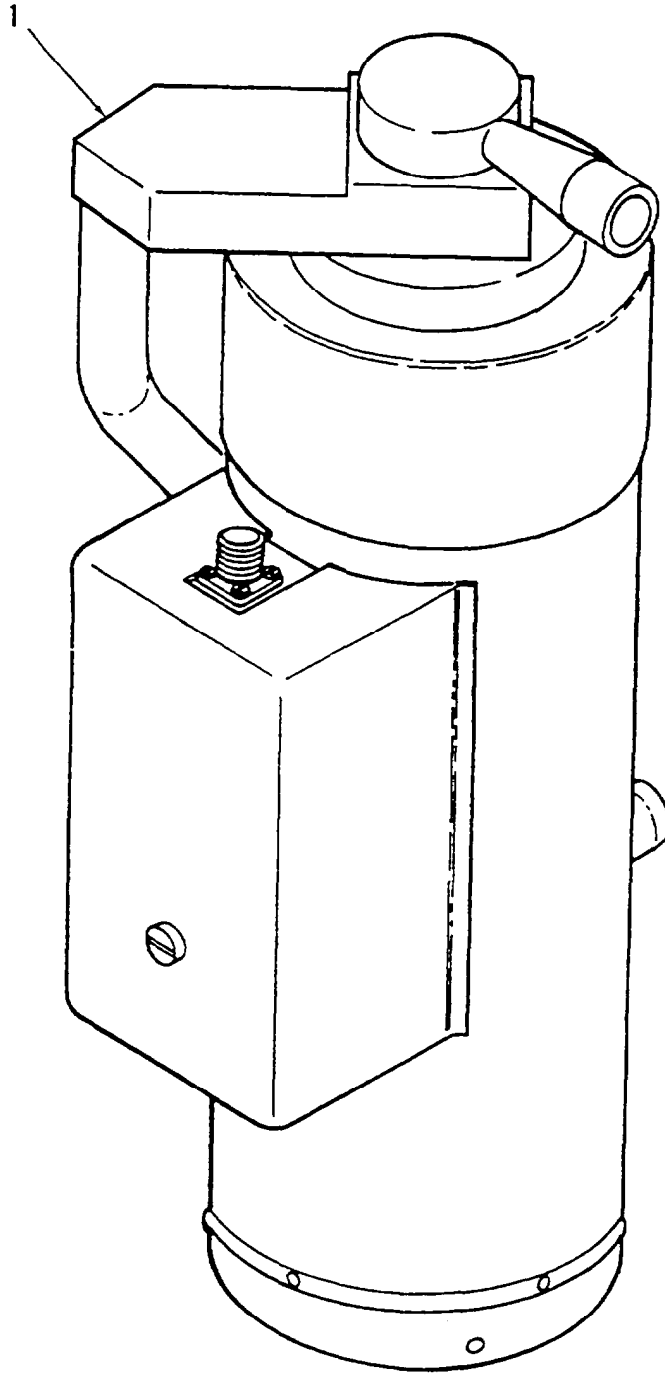

Figure 245. Personnel Heater

(1) ITEM NO	(2) SMR CODE	(3) CAGEC	(4) PART NUMBER	(5) DESCRIPTION AND USABLE ON CODES (UOC)	(6) QTY
-------------------	--------------------	--------------	-----------------------	--	------------

GROUP: 2207
FIGURE 245. PERSONNEL HEATER

1	PAOFF	19207	11669490-1	HEATER,VEHICULAR,CO SEE TM 9-2540 205-24&P FOR PARTS BREAKOUT	1
---	-------	-------	------------	--	---

END OF FIGURE

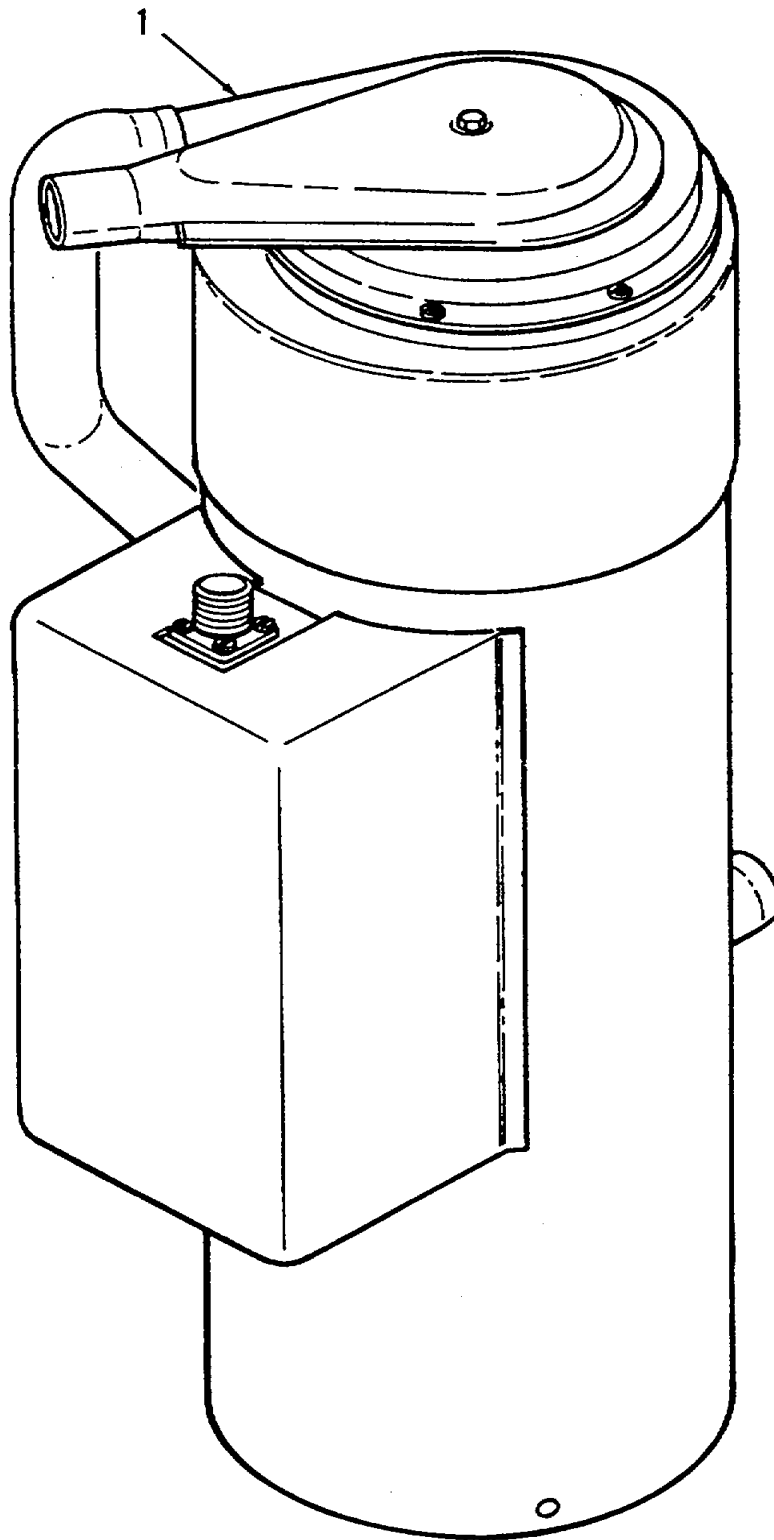

Figure 246. Personnel Heater

(1) ITEM NO	(2) SMR CODE	(3) CAGEC	(4) PART NUMBER	(5) DESCRIPTION AND USABLE ON CODES (UOC)	(6) QTY
-------------------	--------------------	--------------	-----------------------	--	------------

1	PAOFF	19207	11669489-1	GROUP: 2207 FIGURE 246. PERSONNEL HEATER HEATER,VEHICULAR, CO SEE TM 9-2540..... 205-24&P FOR PARTS BREAKOUT.....	1
---	-------	-------	------------	--	---

END OF FIGURE

246-1

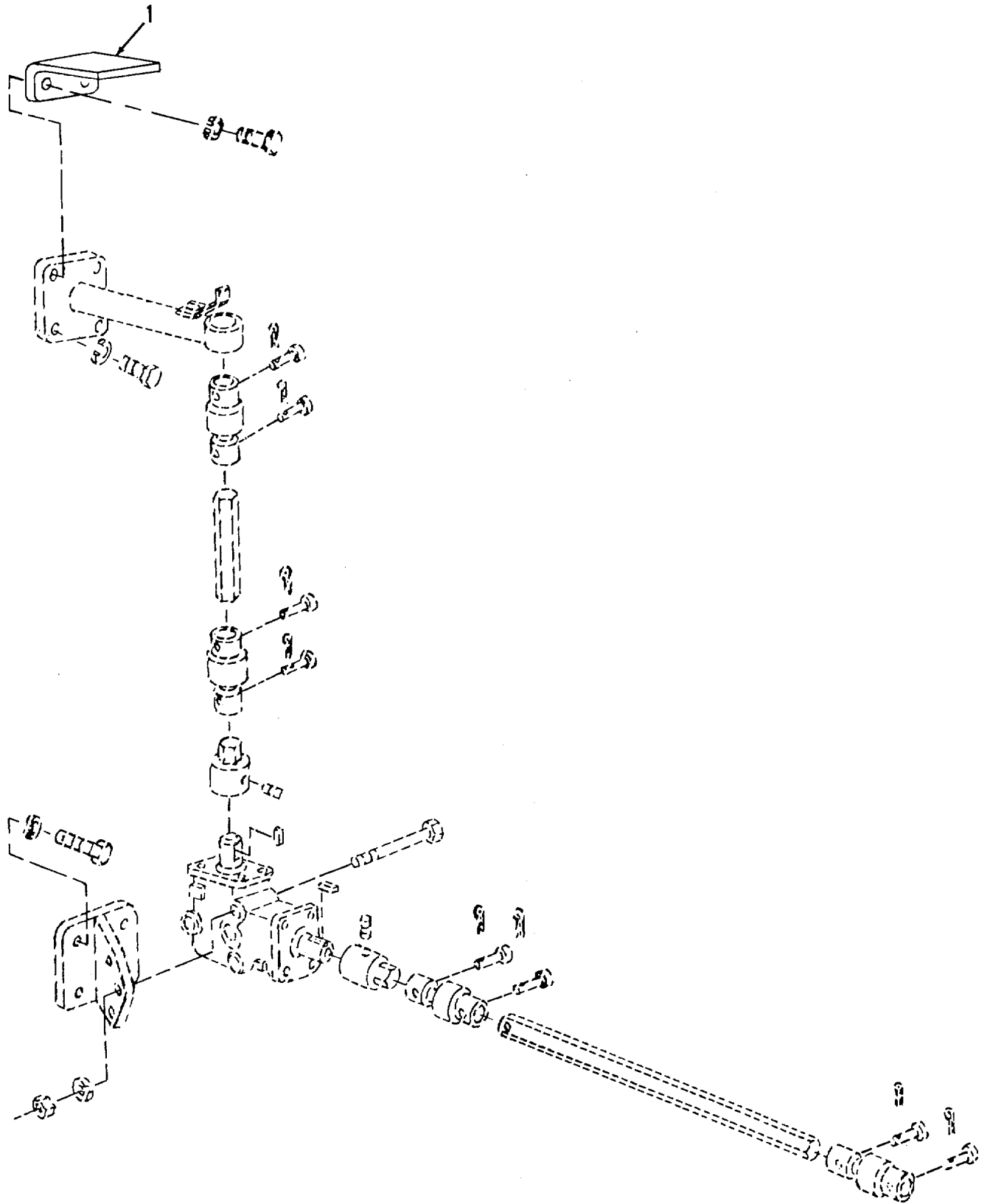

Figure 247. Instruction Plate, Engine Mount

SECTION II		TM9-2350-256-24P-1			
(1)	(2)	(3)	(4)	(5)	(6)
ITEM NO	SMR CODE	CAGEC	PART NUMBER	DESCRIPTION AND USABLE ON CODES(UOC)	QTY
				GROUP: 2210 FIGURE 247. INSTRUCTION PLATE, ENGINE MOUNT	
1	PAOZZ	19207	11671057	PLATE, INSTRUCTION	1
				END OF FIGURE	

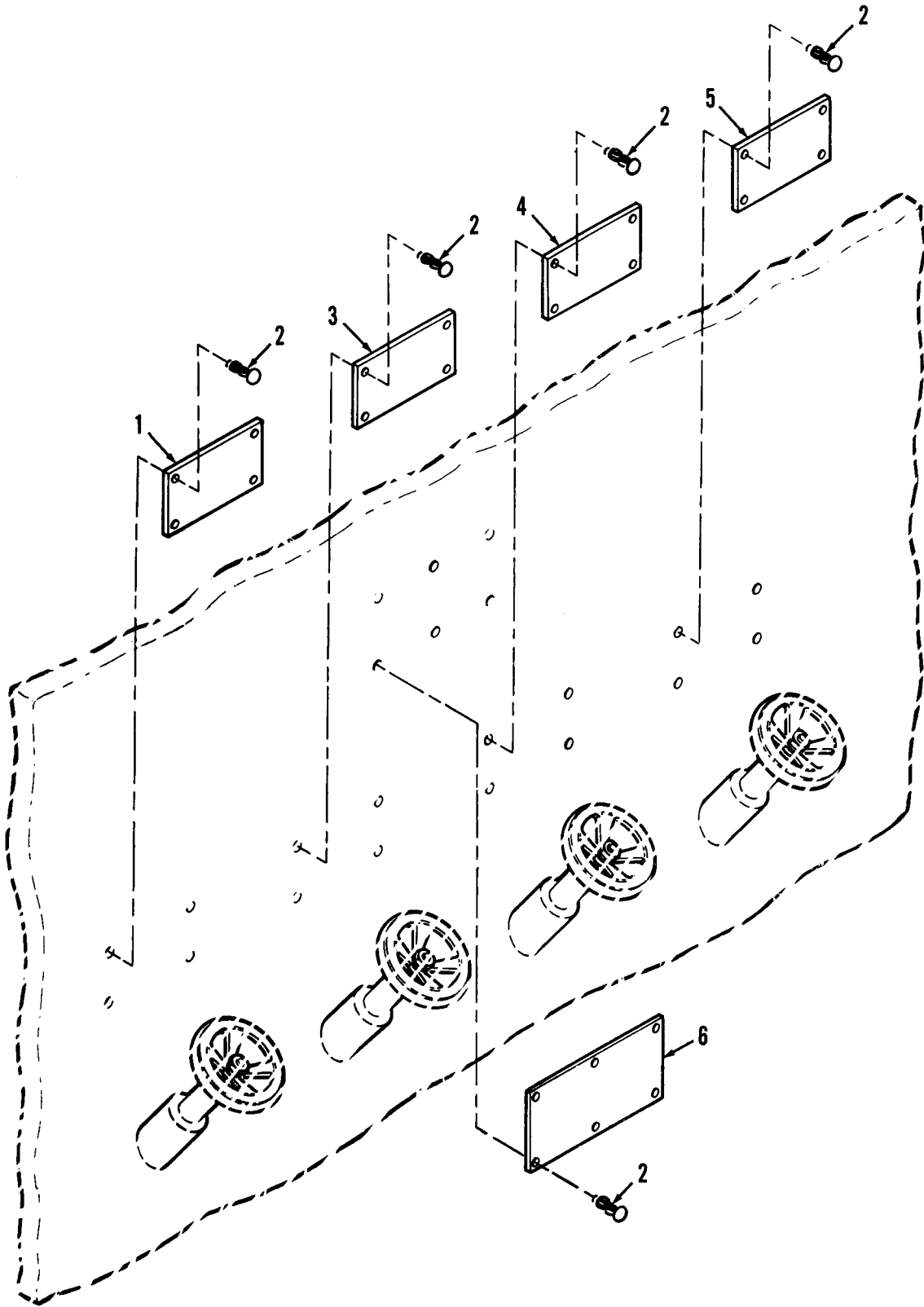

Figure 248. Identification Plates, Fuel Control Valves

SECTION II			TM9-2350-256-24P-1		
(1)	(2)	(3)	(4)	(5)	(6)
ITEM	SMR		PART		
NO	CODE	CAGEC	NUMBER	DESCRIPTION AND USABLE ON CODES(UOC)	QTY
				GROUP: 2210	
				FIGURE 248. IDENTIFICATION PLATES,	
				FUEL CONTROL VALVES	
1	PAOZZ	19207	10894399	PLATE, INSTRUCTION	1
2	PAOZZ	96906	MS21318-21	SCREW, DRIVE	22
3	PAOZZ	19207	10894400	PLATE, INSTRUCTION	1
4	PAOZZ	19207	10894401	PLATE, INSTRUCTION	1
5	PAOZZ	19207	10894398	PLATE IDENTIFICATIO	1
6	PAOZZ	19207	11672198	PLATE, INSTRUCTION	1
				END OF FIGURE	

SECTION II

TM 9-2350-256-24P-1

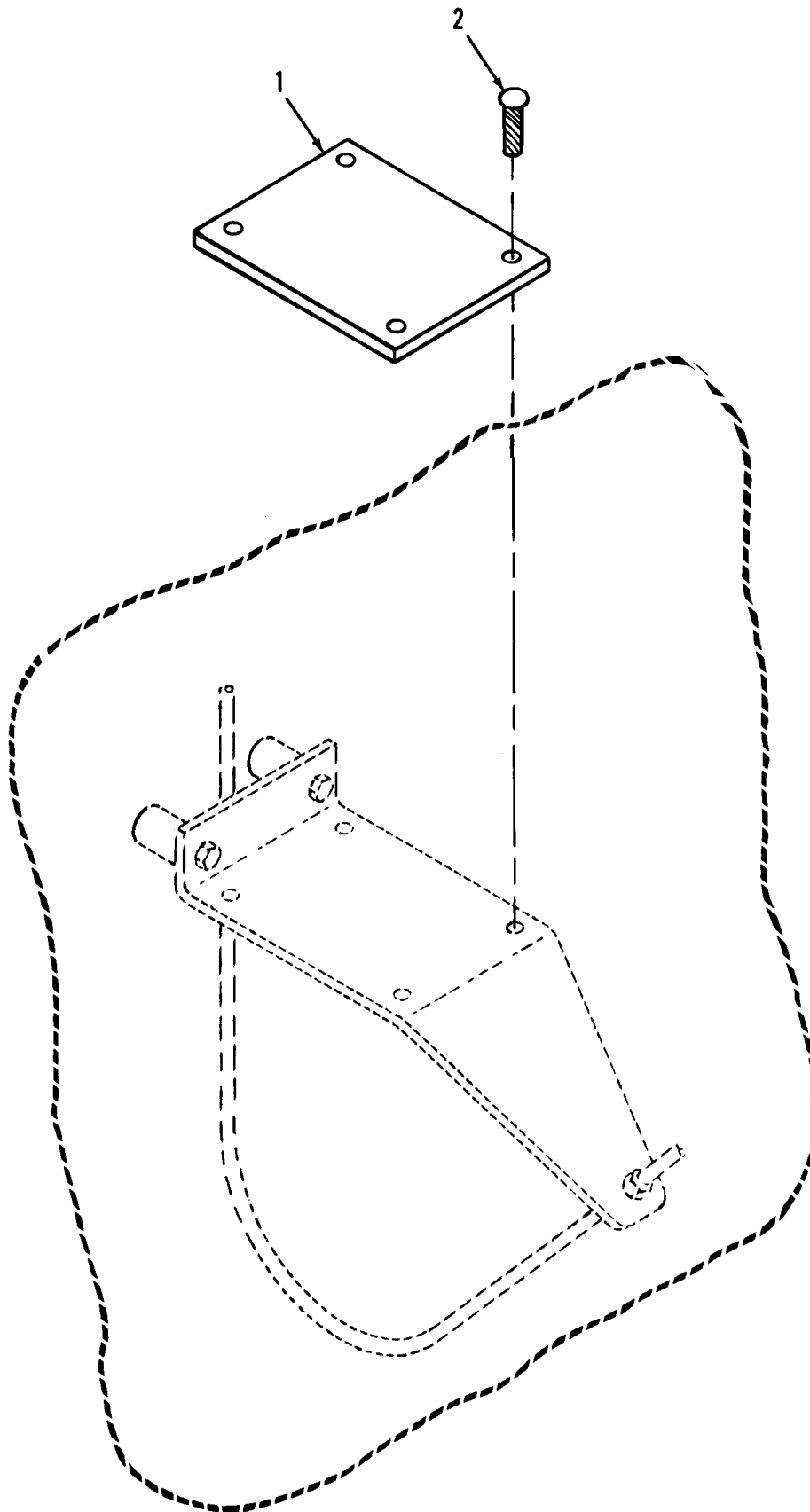

Figure 249. Instruction Plate, Engine Oil Filter Servicing

SECTION II		TM9-2350-256-24P-1			
(1)	(2)	(3)	(4)	(5)	(6)
ITEM NO	SMR CODE	CAGEC	PART NUMBER	DESCRIPTION AND USABLE ON CODES(UOC)	QTY
				GROUP: 2210 FIGURE 249. INSTRUCTION PLATE, ENGINE OIL FILTER SERVICING	
1	PAOZZ	19207	11671990	PLATE, INSTRUCTION	1
2	PAOZZ	96906	MS21318-20	SCREW, DRIVE	4
				END OF FIGURE	

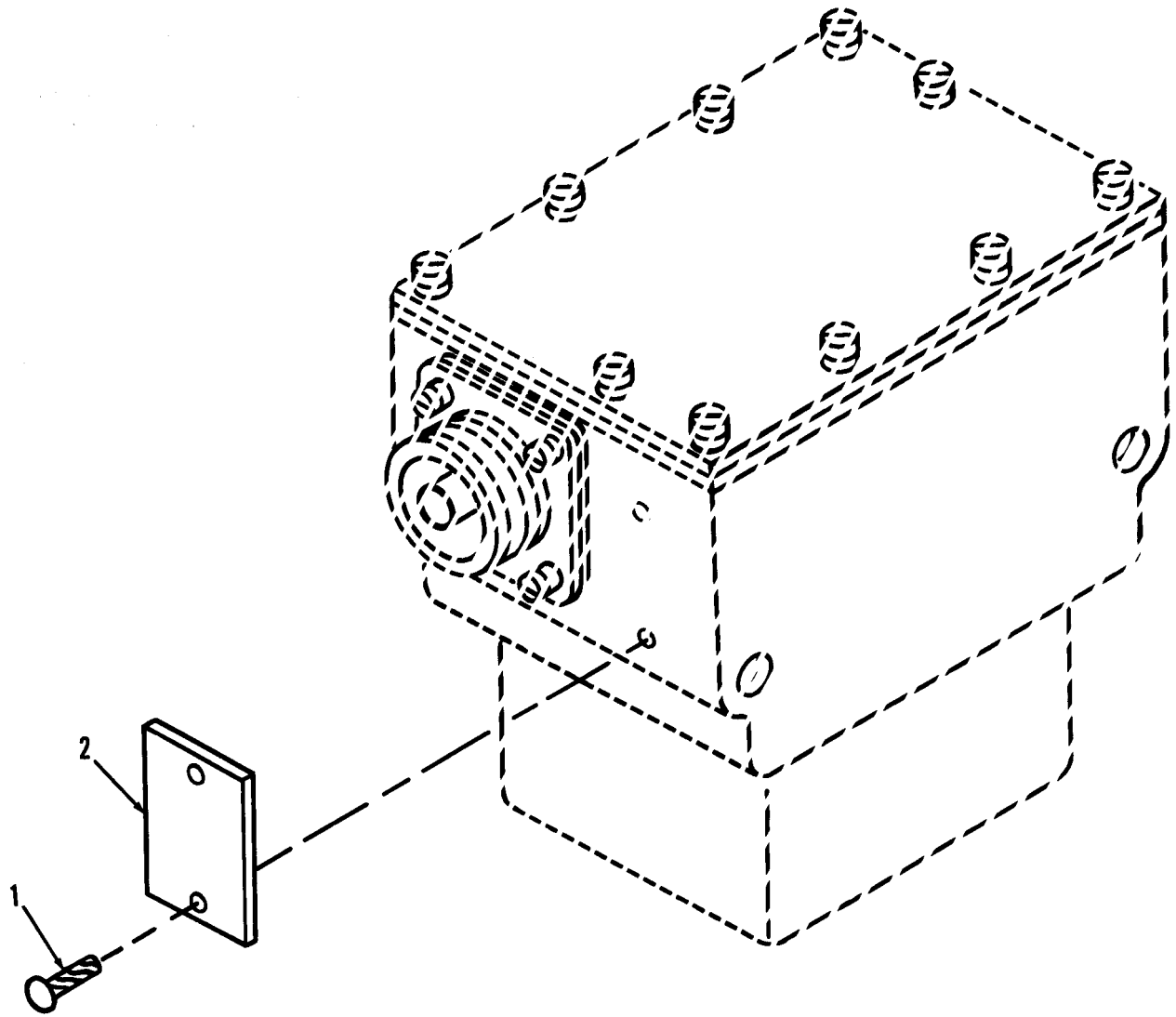

Figure 250. Identification Plates, Master Relay Housing Assembly

SECTION II					
(1)	(2)	(3)	(4)	(5)	(6)
ITEM	SMR		PART		
NO	CODE	CAGEC	NUMBER	DESCRIPTION AND USABLE ON CODES (UOC)	QTY

GROUP: 2210
 FIGURE 250. IDENTIFICATION PLATES,
 MASTER RELAY HOUSING
 ASSEMBLY

1	PAOZZ	96906	MS213198-13	SCREW,ORIVE.....	4
2	PAOZZ	19207	11637538	PLATE, IOENTIFICATIO.....	2

END OF FIGURE

250-1

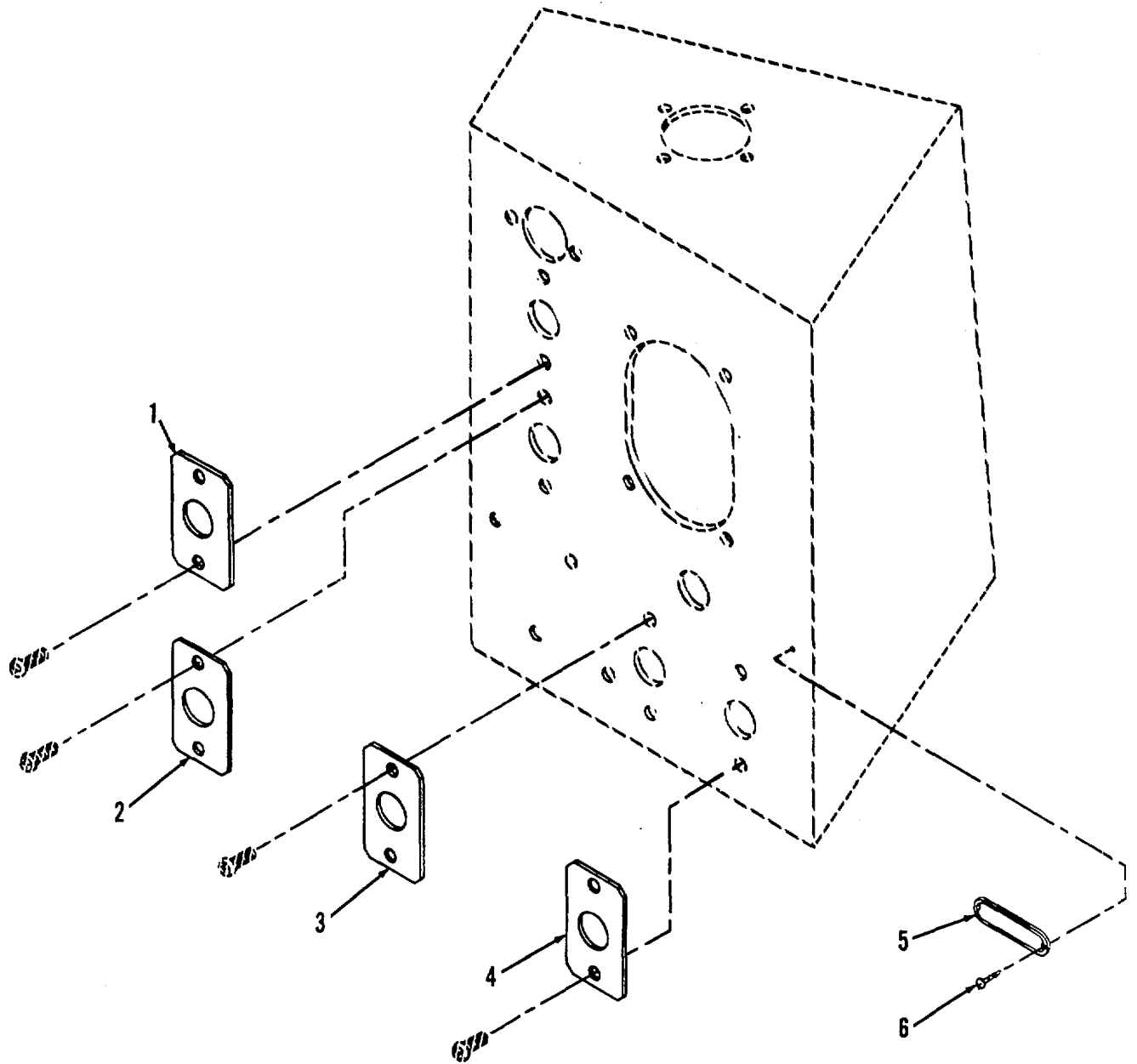

Figure 251. Identification Plates, Main Switch Panel Assembly

(1) ITEM NO	(2) SMR CODE	(3) CAGEC	(4) PART NUMBER	(5) DESCRIPTION AND USABLE ON CODES (UOC)	(6) QTY
-------------------	--------------------	--------------	-----------------------	--	------------

GROUP: 2210
 FIGURE 251. IDENTIFICATION PLATES,
 MAIN SWITCH PANEL ASSY

1	PAOZZ	192107	10866911	PLATE,IDENTIFICATIO.....	1
2	PAOZZ	19207	10866913	PLATE,IDENTIFICATIO.....	1
3	PAOZZ	19207	11671812	PLATE,INSTRUCTION.....	1
4	PAOZZ	19207	11671810	PLATEVINSTRUCTION.....	1
5	PAOZZ	19207	10898516	PLATE,INSTRUCTION.....	1
6	PAOZZ	96906	MS21318-9	SCREW, DRIVE.....	2

END OF FIGURE

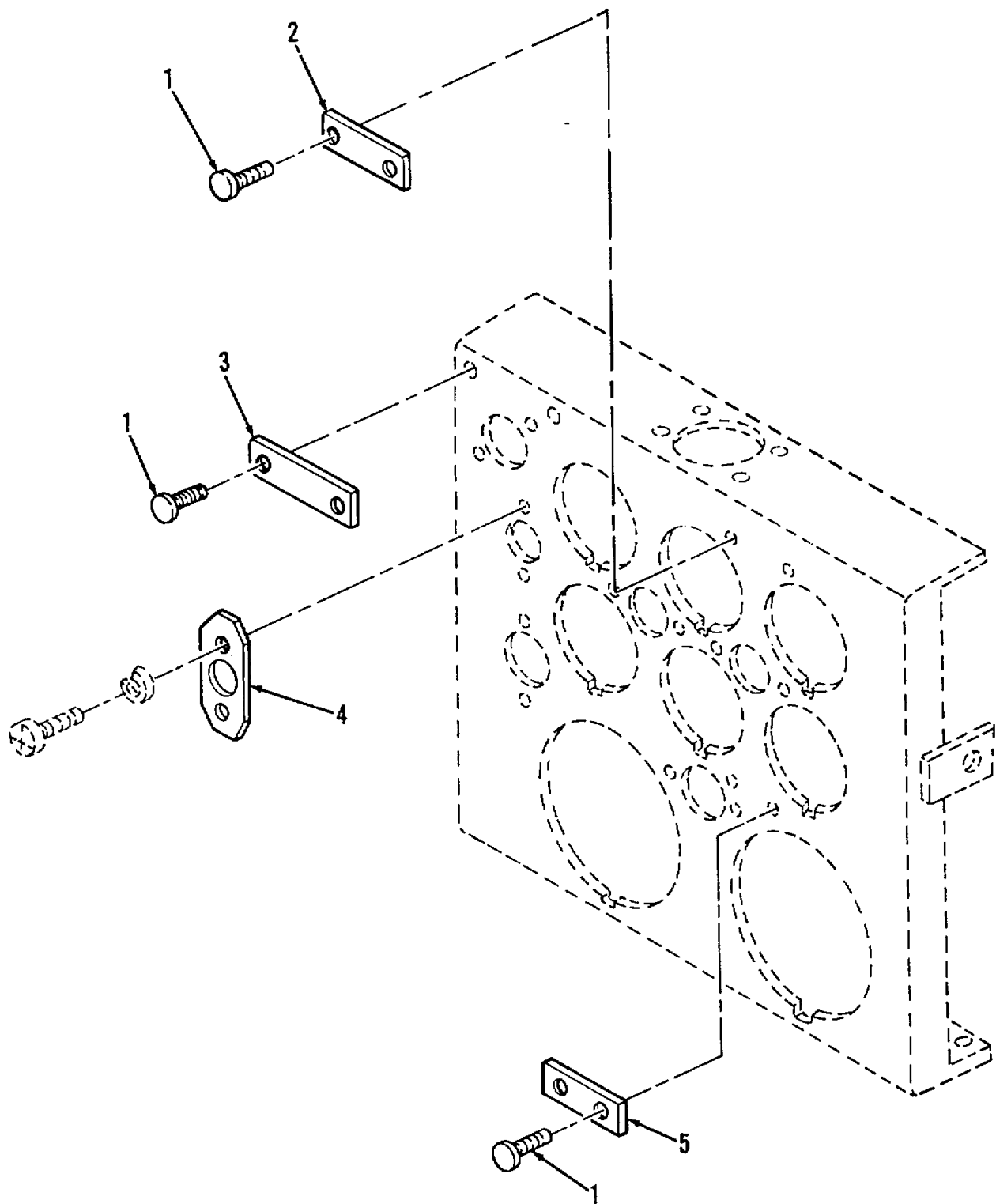

Figure 252.. Identification Plates, Gage Panel

SECTION II		TM9-2350-256-24P-1			
(1)	(2)	(3)	(4)	(5)	(6)
ITEM	SMR		PART		
NO	CODE	CAGEC	NUMBER	DESCRIPTION AND USABLE ON CODES(UOC)	QTY
				GROUP: 2210	
				FIGURE 252. IDENTIFICATION PLATES,	
				GAGE PANEL	
1	PAOZZ	96906	MS21318-20	SCREW,DRIVE	6
2	PAOZZ	19207	10866882	PLATE,IDENTIFICATIO	1
3	PAOZZ	19207	10866884	PLATE,IDENTIFICATIO	1
4	PAOZZ	19207	11671890	PLATE,IDENTIFICATIO	1
5	PAOZZ	19207	10866883	PLATE,IDENTIFICATIO	1
				END OF FIGURE	

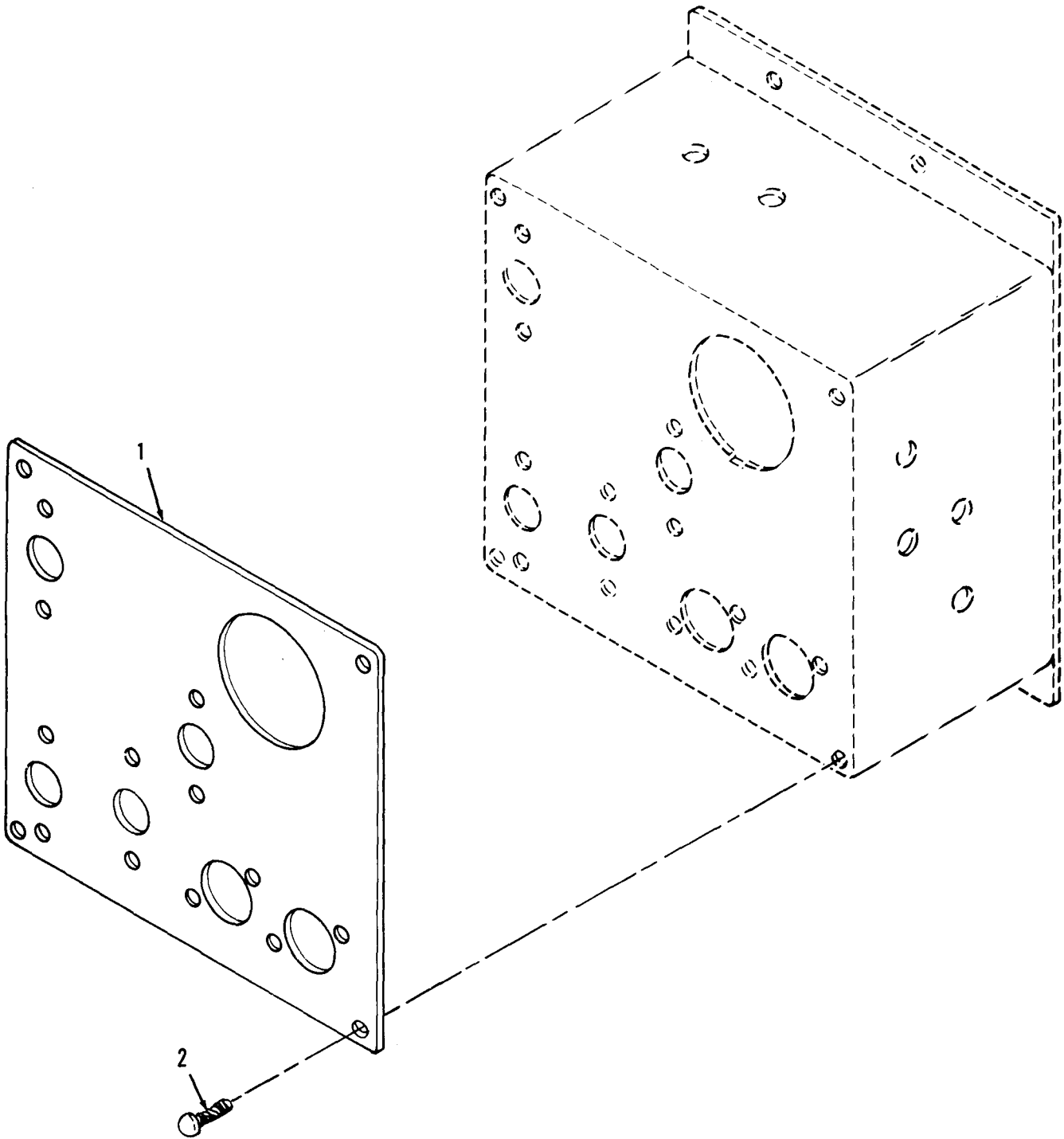

Figure 253. Identification Plates, Auxiliary Power Unit Control Box

SECTION II		TM9-2350-256-24P-1			
(1)	(2)	(3)	(4)	(5)	(6)
ITEM	SMR		PART		
NO	CODE	CAGEC	NUMBER	DESCRIPTION AND USABLE ON CODES(UOC)	QTY
				GROUP: 2210	
				FIGURE 253. IDENTIFICATION PLATES,	
				AUXILIARY POWER UNIT	
				CONTROL BOX	
1	PAOZZ	19207	11672406	PLATE, IDENTIFICATIO	1
1	PAOZZ	19207	11672105	PLATE, IDENTIFICATIO	1
2	PAOZZ	96906	MS21318-21	SCREW, DRIVE	4
				END OF FIGURE	

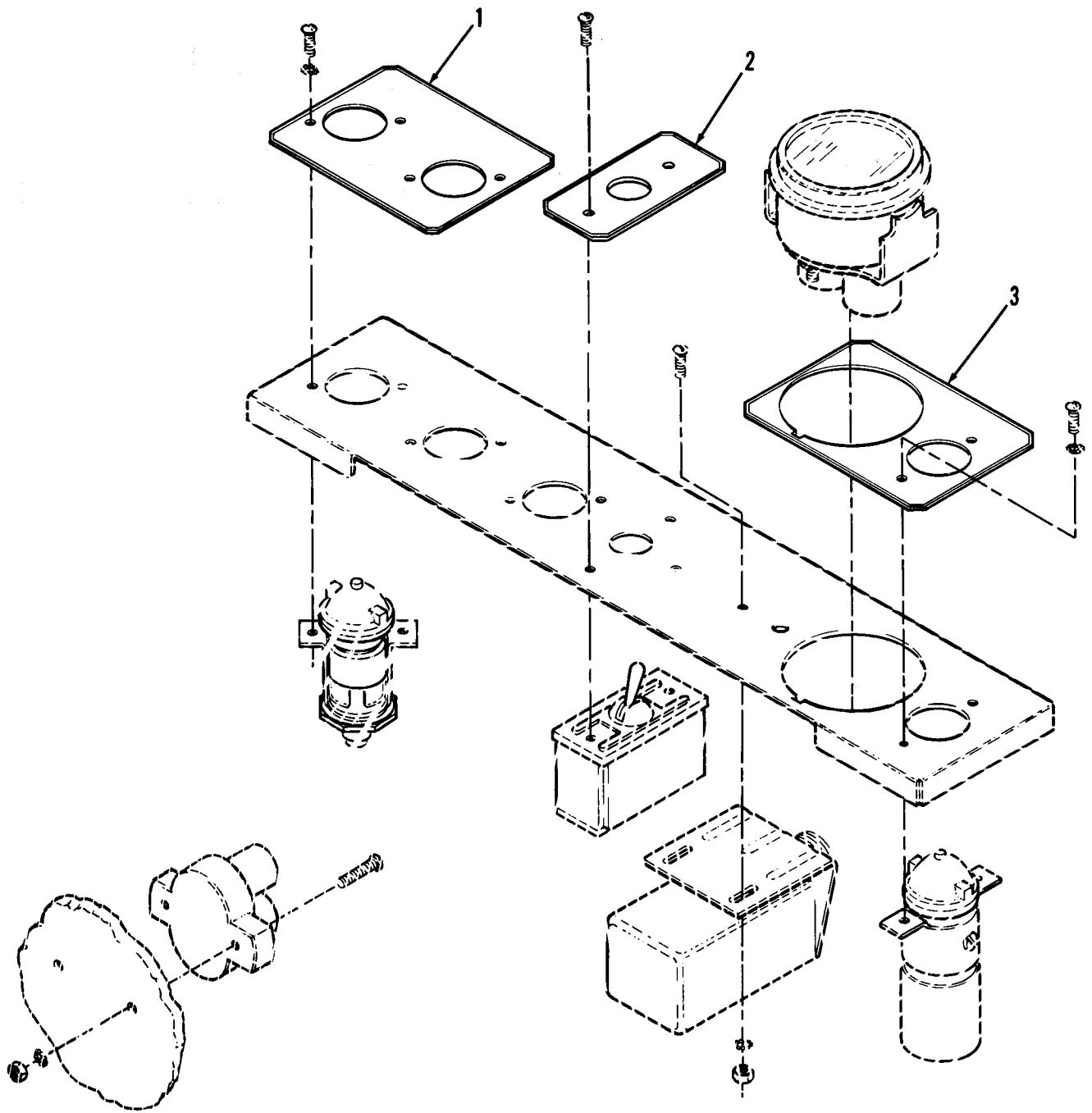

Figure 254. Identification Plates, Turn Signal Flasher Switch

SECTION II		TM9-2350-256-24P-1			
(1)	(2)	(3)	(4)	(5)	(6)
ITEM	SMR		PART		
NO	CODE	CAGEC	NUMBER	DESCRIPTION AND USABLE ON CODES(UOC)	QTY
				GROUP: 2210	
				FIGURE 254. IDENTIFICATION PLATES,	
				TURN SIGNAL FLASHER	
				SWITCH	
1	PAOZZ	19207	11672369	PLATE, IDENTIFICATIO	1
2	PAOZZ	19207	10866918	PLATE, INSTRUCTION	1
3	PAOZZ	19207	11672370	PLATE, IDENTIFICATIO	1
				END OF FIGURE	

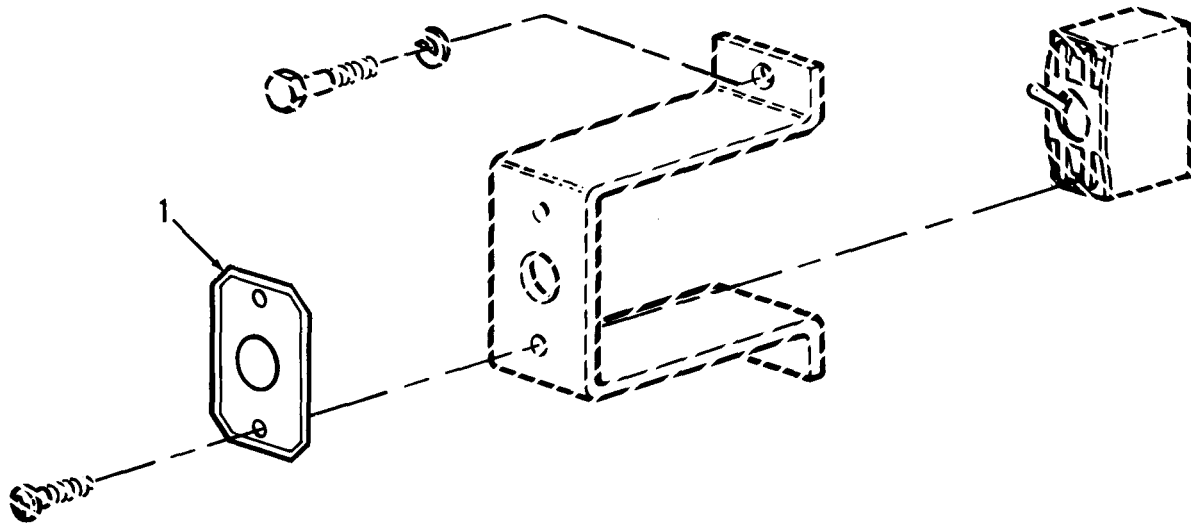

Figure 255. Identification Plate, Rigger's Service Lights

SECTION II		TM9-2350-256-24P-1			
(1)	(2)	(3)	(4)	(5)	(6)
ITEM NO	SMR CODE	CAGEC	PART NUMBER	DESCRIPTION AND USABLE ON CODES(UOC)	QTY
				GROUP: 2210 FIGURE 255. IDENTIFICATION PLATE, RIGGER'S SERVICE LIGHTS	
1	PAOZZ	19207	12322575	PLATE, IDENTIFICATIO	1
				END OF FIGURE	

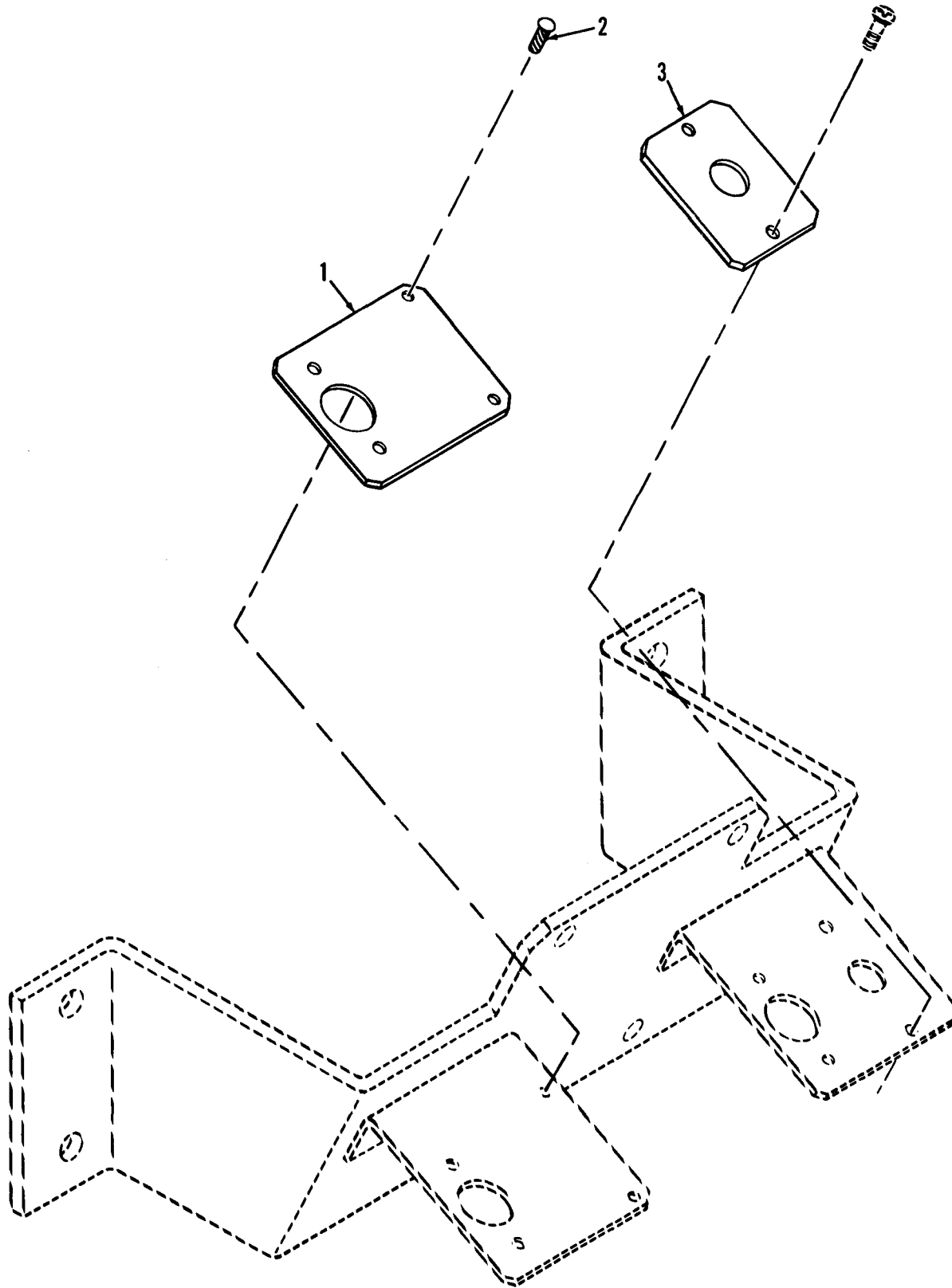

Figure 256. High Beam Indicator Light Identification Plate and Infrared and Passive Night Viewer Instruction Plate

SECTION II

(1) ITEM NO	(2) SMR CODE	(3) CAGEC	(4) PART NUMBER	(5) DESCRIPTION AND USABLE ON CODES (UOC)	(6) QTY
-------------------	--------------------	--------------	-----------------------	--	------------

GROUP: 2210
 FIGURE 256. HIGH BEAM INDICATOR
 LIGHT IDENTIFICATION
 PLATE AND INFRARED
 AND PASSIVE NIGHT VIEWER
 INSTRUCTION PLATE

1	PAOZZ	19207	10894239	PLATE,INSTRUCTION	1
2	PAOZZ	96906	MS21318-21	SCREW,DRIVE	2
3	PAOZZ	19207	12322551	PLATE,IDENTIFICATIO.....	1

END IF FIGURE

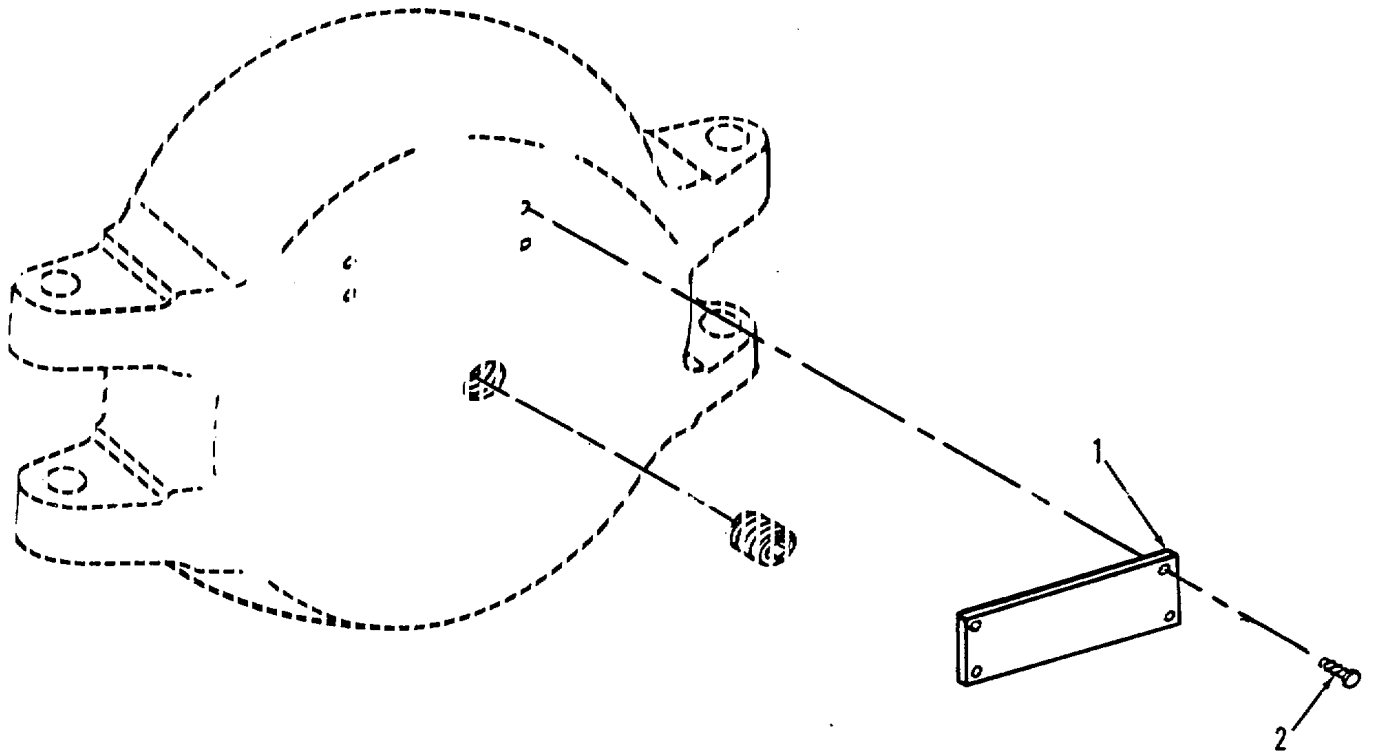

Figure 257. Nameplate, Diesel, Fuel Filler Access Cover

SECTION II					
(1)	(2)	(3)	(4)	(5)	(6)
ITEM	SMR		PART		
NO	CODE	CAGEC	NUMBER	DESCRIPTION AND USABLE ON CODES (UOC)	QTY

GROUP: 2210
 FIGURE 257. NAMEPLATE, DIESEL, FUEL
 FILLER ACCESS COVER

1	PAOZZ	19207	11671825	PLATE,IDENTIFICATIO	1
2	PAOZZ	96906	MS21318-21	SCREW,DRIVE	4

END OF FIGURE

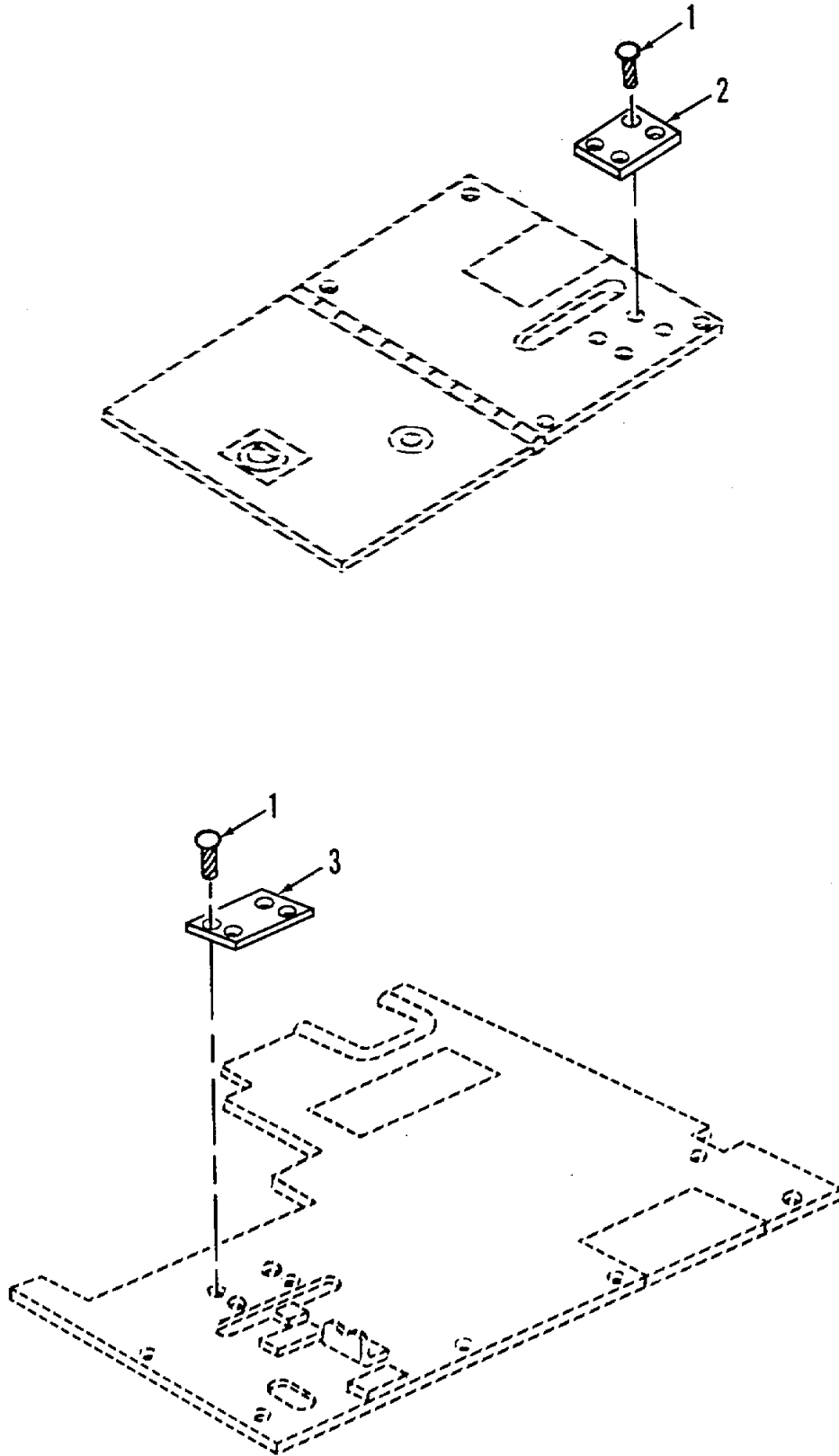

Figure 258. Instruction Plates, Main Winch and Hoist Winch

SECTION II		TM9-2350-256-24P-1			
(1)	(2)	(3)	(4)	(5)	(6)
ITEM	SMR		PART		
NO	CODE	CAGEC	NUMBER	DESCRIPTION AND USABLE ON CODES(UOC)	QTY
				GROUP: 2210	
				FIGURE 258. INSTRUCTION PLATES, MAIN	
				WINCH AND HOIST WINCH	
1	PAOZZ	96906	MS21318-21	SCREW,DRIVE	8
2	PAOZZ	19207	10867192	PLATE,INSTRUCTION	1
3	PAOZZ	19207	10867193	PLATE,INSTRUCTION	1
				END OF FIGURE	

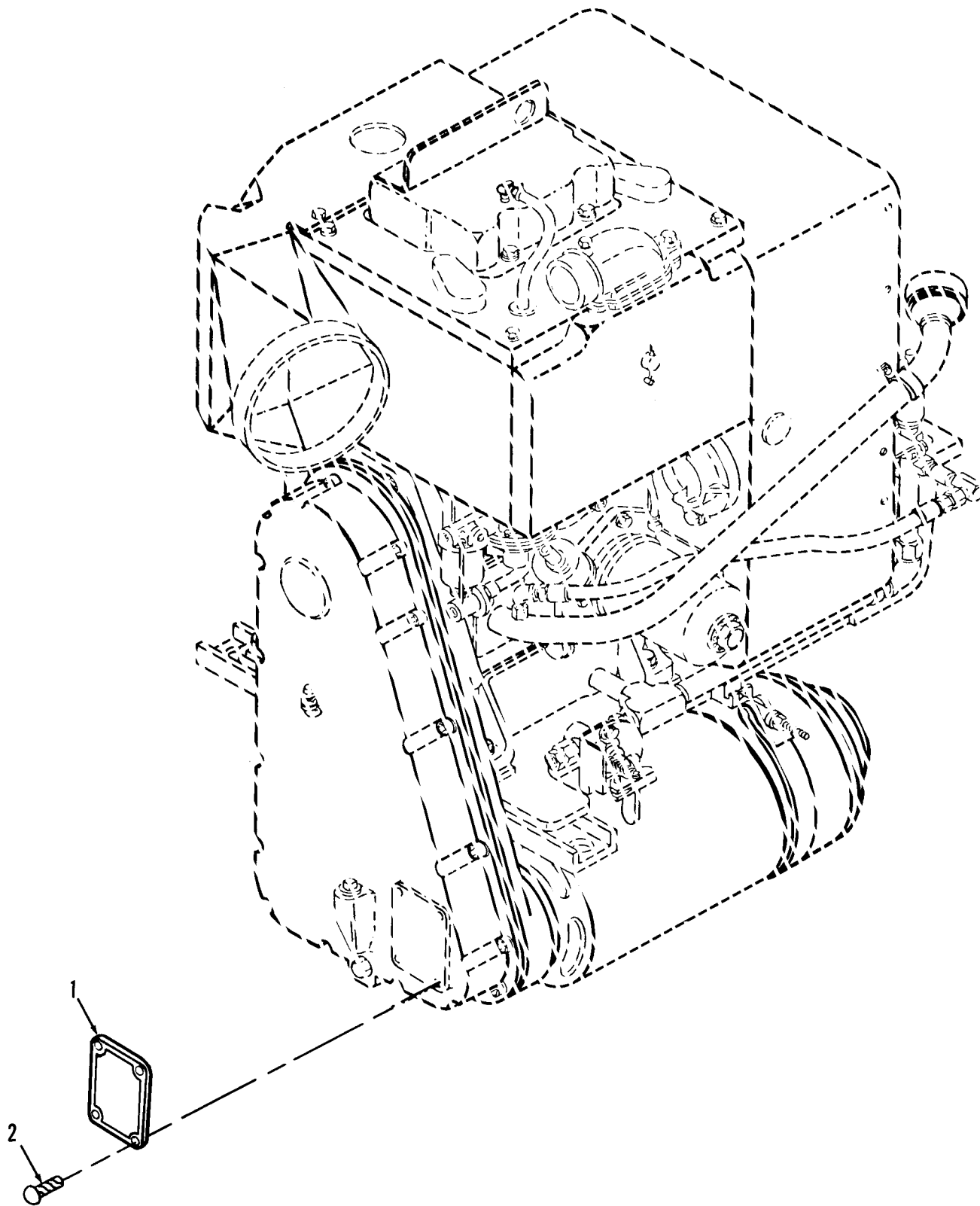

Figure 259. Identification Plate, Oil Fill and Drain, Auxiliary Power Unit

SECTION II				TM9-2350-256-24P-1	
(1)	(2)	(3)	(4)	(5)	(6)
ITEM	SMR		PART		
NO	CODE	CAGEC	NUMBER	DESCRIPTION AND USABLE ON CODES(UOC)	QTY
				GROUP: 2210	
				FIGURE 259. IDENTIFICATION PLATE,	
				OIL FILL AND DRAIN,	
				AUXILIARY POWER UNIT	
1	PAFZZ	19207	11671661	PLATE, INSTRUCTION	1
2	PAFZZ	96906	MS21318-21	SCREW, DRIVE	4
				END OF FIGURE	

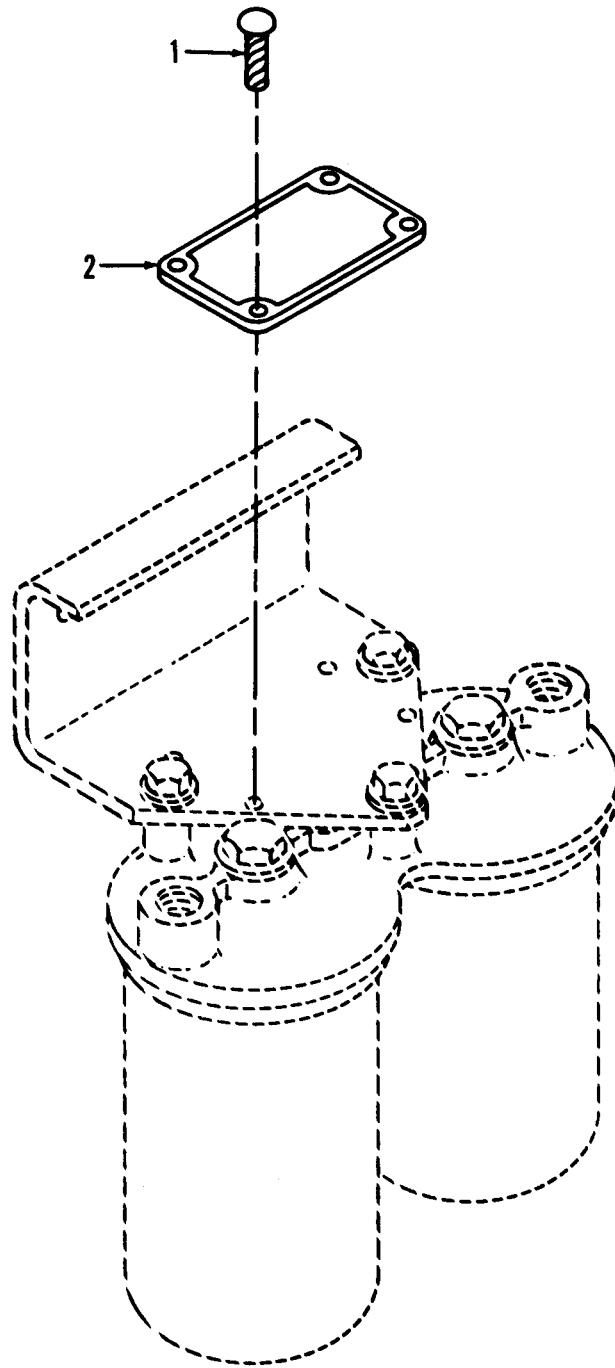

Figure 260. Identification Plate, Auxiliary Power Unit Fuel Filter

SECTION II		TM9-2350-256-24P-1			
(1)	(2)	(3)	(4)	(5)	(6)
ITEM NO	SMR CODE	CAGEC	PART NUMBER	DESCRIPTION AND USABLE ON CODES(UOC)	QTY
				GROUP: 2210	
				FIGURE 260. IDENTIFICATION PLATE,	
				APU FUEL FILTER	
1	PAOZZ	96906	MS21318-21	SCREW,DRIVE	4
2	PAOZZ	19207	11671518	PLATE,IDENTIFICATIO	1
				END OF FIGURE	

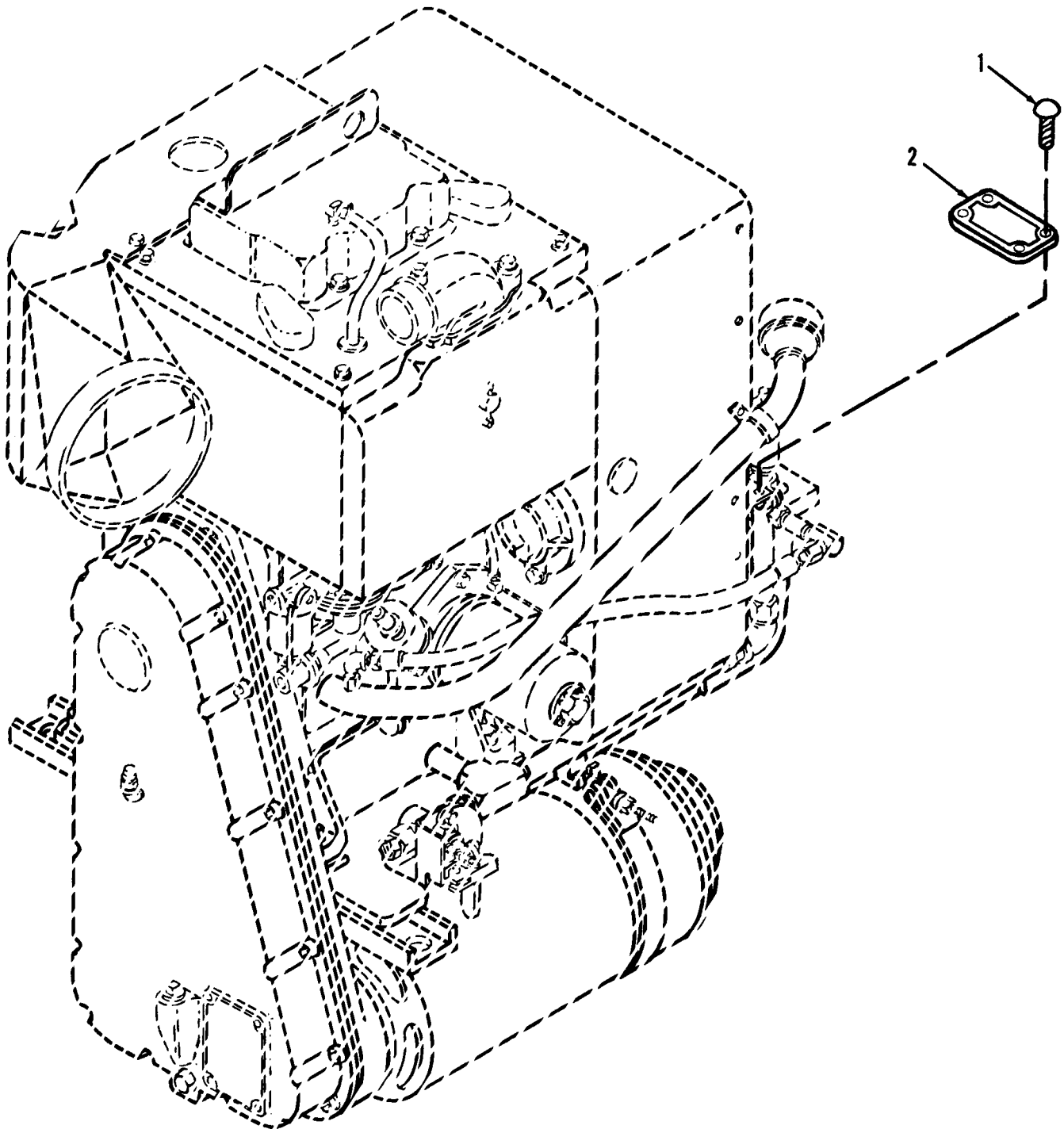

Figure 261. Identification Plate, Auxiliary Power Unit

SECTION II

TM 9-2350-256-24P-1

(1) ITEM NO	(2) SMR CODE	(3) CAGEC	(4) PART NUMBER	(5) DESCRIPTION AND USABLE ON CODE (UOC)	(6) QTY
				GROUP: 2210 FIGURE 261. IDENTIFICATION PLATE, AUXILIARY POWER UNIT	
1	PAOZZ 96906		MS21318-21	SCREWTDRIVE.....	4
2	PAOZZ 19207		11571562	PLATE,MARKING,BLANK	1

END OF FIGURE

261-1

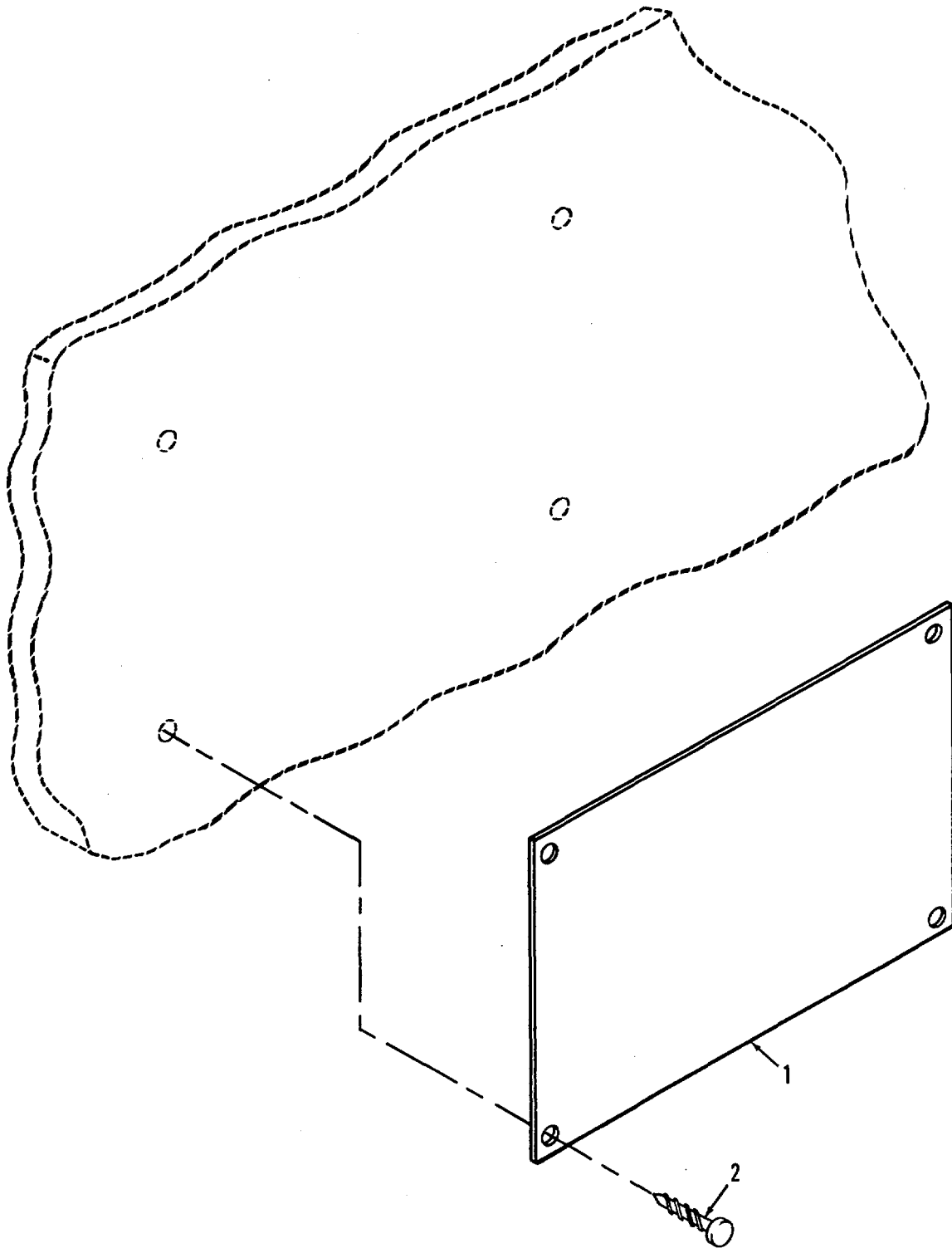

Figure 262. Identification Plate, Recovery Vehicle, Full-Track, Medium, M88A 1

SECTION II

TM 9-2350-256-24P-1

(1) ITEM NO	(2) SMR CODE	(3) CAGEC	(4) PART NUMBER	(5) DESCRIPTION AND USABLE ON CODES (UOC)	(6) QTY
				GROUP: 2210 FIGURE 262. IDENTIFICATION PLATE, RECOVERY VEHICLE, FULL- TRACKED, MEDIUM, M88A1	
1	PAOZZ	19207	11672034	PLATE, MARKING, BLANK	1
2	PAOZZ	96906	S640NG88TAB10307 BNCG1	SCREW, DRIVE	4

END OF FIGURE

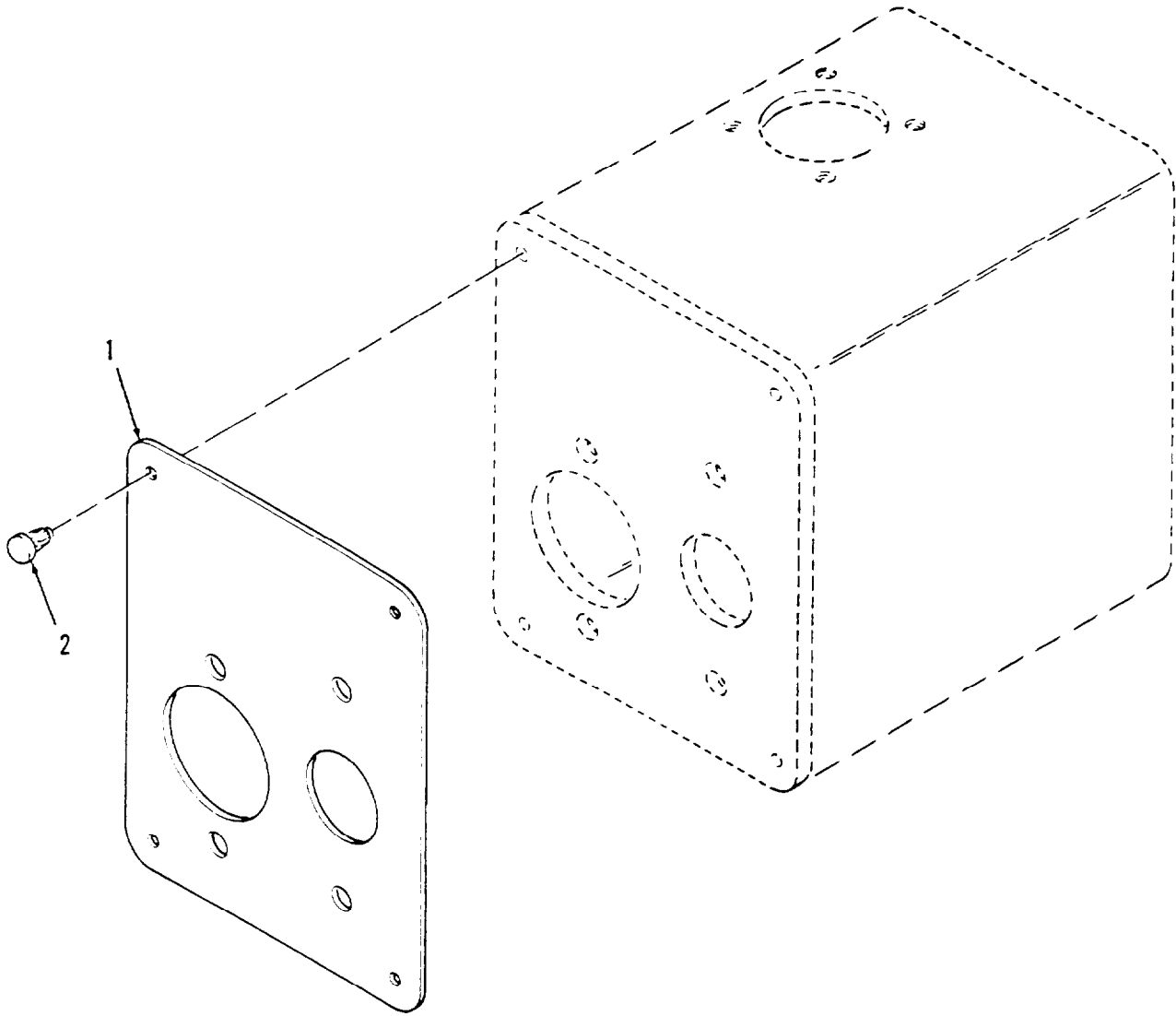

Figure 263. Instruction Plate, Power Switch Box Assembly for M239 Smoke Grenade Launcher

SECTION II		TM9-2350-256-24P-1			
(1)	(2)	(3)	(4)	(5)	(6)
ITEM NO	SMR CODE	CAGEC	PART NUMBER	DESCRIPTION AND USABLE ON CODES(UOC)	QTY
				GROUP: 2210	
				FIGURE 263. INSTRUCTION PLATE, POWER	
				SWITCH BOX ASSEMBLY FOR	
				M239 SMOKE GRENADE	
				LAUNCHER	
1	PAOZZ	19207	11672312	PLATE, INSTRUCTION	1
2	PAOZZ	96906	MS21318-21	SCREW, DRIVE	4
				END OF FIGURE	

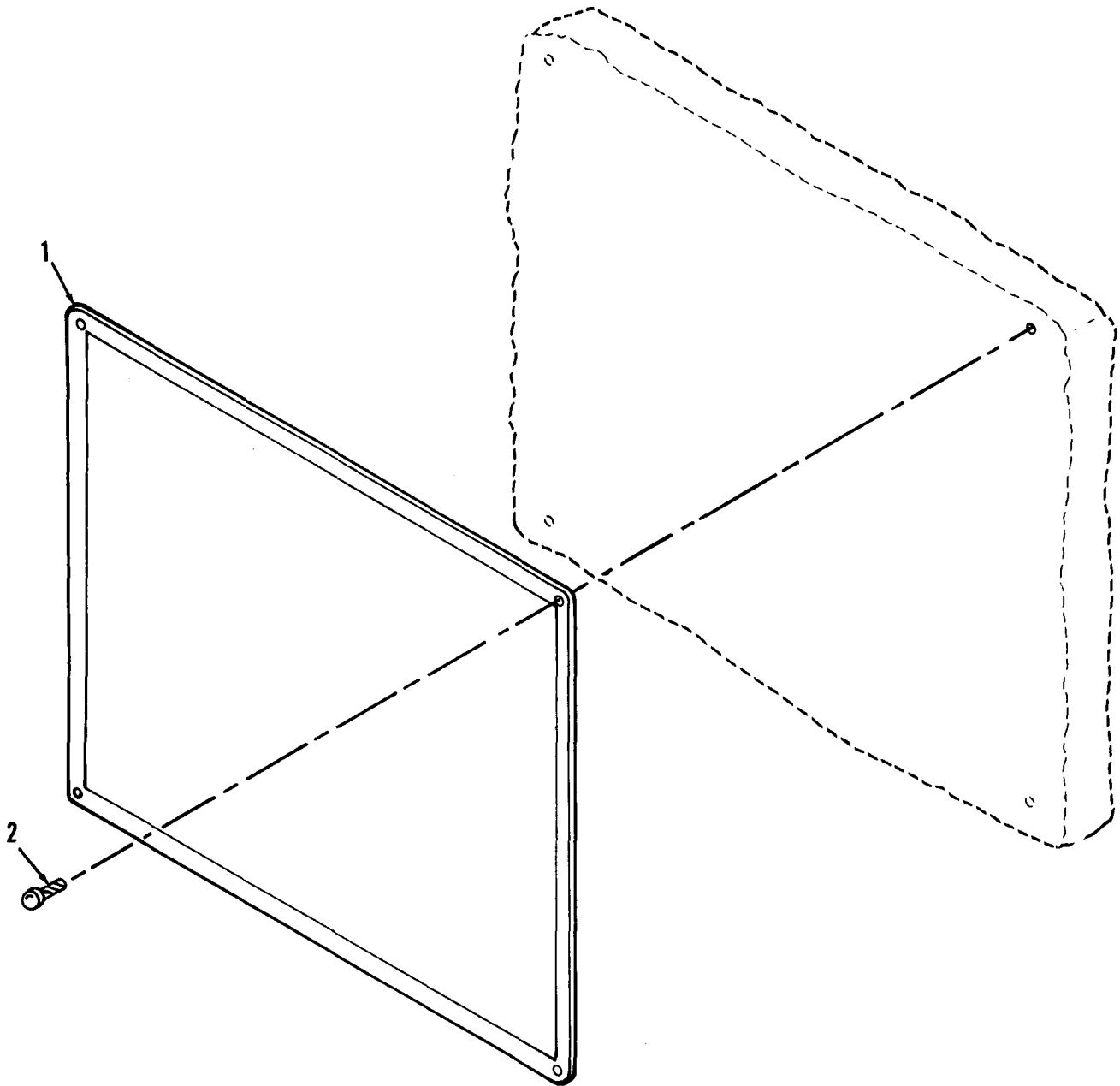

Figure 264. Instruction Plate, Flow Regulator Settings

SECTION II		TM9-2350-256-24P-1			
(1)	(2)	(3)	(4)	(5)	(6)
ITEM NO	SMR CODE	CAGEC	PART NUMBER	DESCRIPTION AND USABLE ON CODES(UOC)	QTY
				GROUP: 2210	
				FIGURE 264. INSTRUCTION PLATE, FLOW	
				REGULATOR SETTINGS	
1	PAOZZ	19207	11672166	PLATE, INSTRUCTION	1
2	PAOZZ	96906	MS21318-21	SCREW, DRIVE	4
				END OF FIGURE	

SECTION II

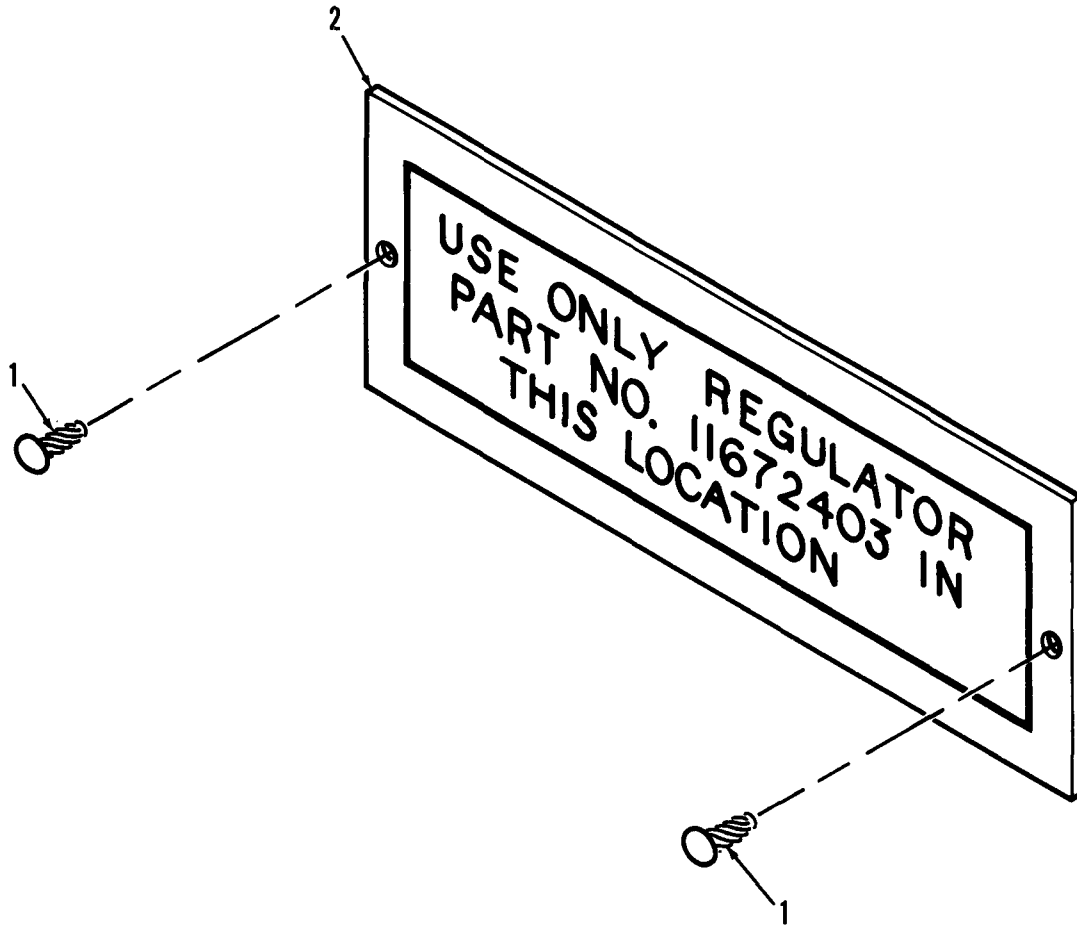

Figure 265. Instruction Plate, Voltage Regulator

SECTION II		TM9-2350-256-24P-1			
(1)	(2)	(3)	(4)	(5)	(6)
ITEM NO	SMR CODE	CAGEC	PART NUMBER	DESCRIPTION AND USABLE ON CODES(UOC)	QTY
				GROUP: 2210	
				FIGURE 265. INSTRUCTION PLATE, VOL-TAGE REGULATOR	
1	PAOZZ	96906	MS21318-21	SCREW,DRIVE	2
2	PAOZZ	19207	11672422	PLATE,INSTRUCTION	1
				END OF FIGURE	

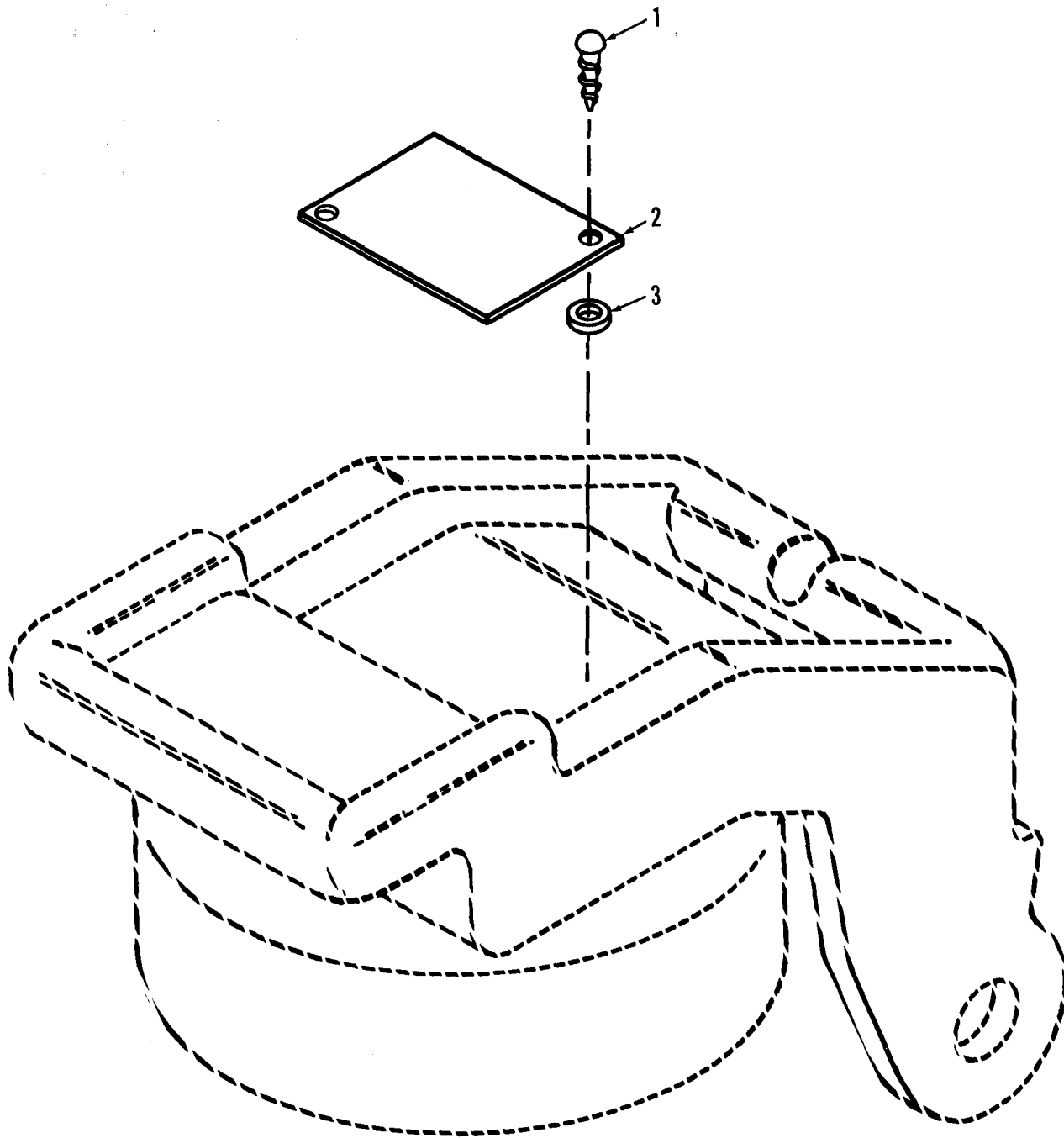

Figure 266. Filler Neck Tube Cap Assembly Identification Plate

SECTION II

TM 9-2350-256-24P-1

(1) ITEM NO	(2) SMR CODE	(3) CAGEC	(4) PART NUMBER	(5) DESCRIPTION AND USABLE ON CODE (UOC)	(6) QTY
				GROUP: 2210 FIGURE 266. FILLER NECK TUBE CAP ASSEMBLY IDENTIFICATION PLATE	
1	PAOZZ 96906		MS21318-27	SCREW,DRIVE.....	2
2	PAOZZ 19207		10882827	PLATE IDENTIFICATION.....	1
3	PAOZZ 96906		MS15795-703	WASHER,FLAT.....	2

END OF FIGURE

266-1

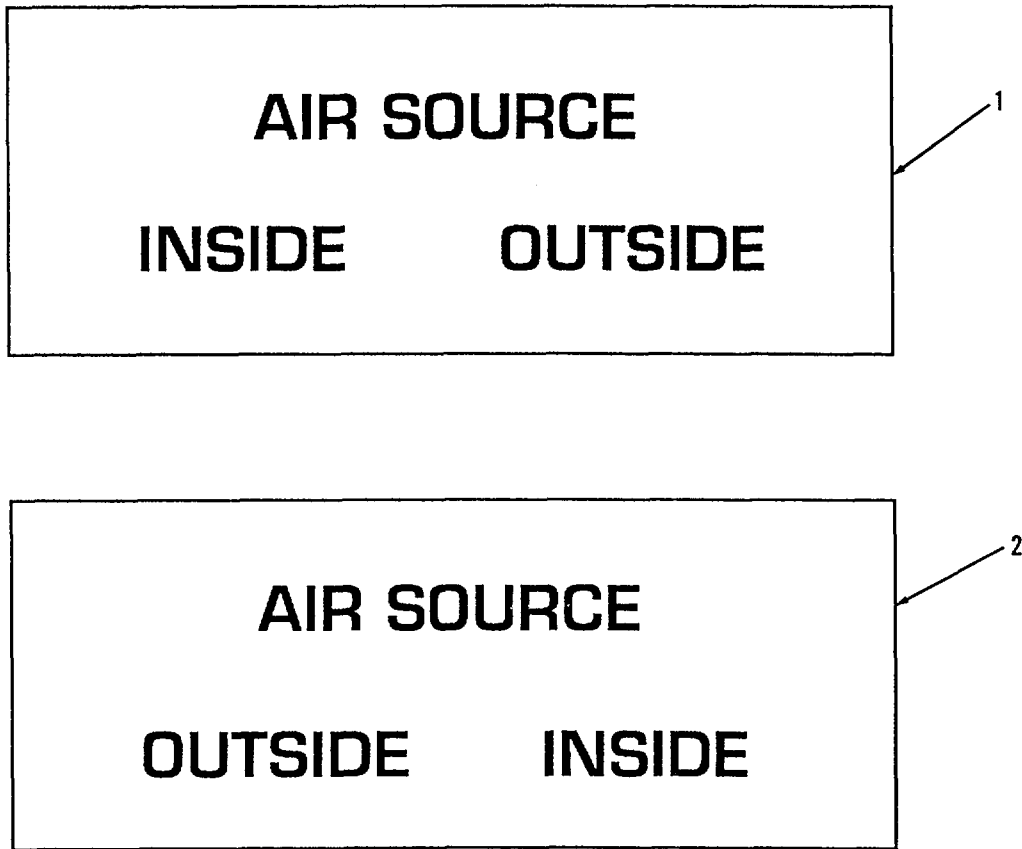

Figure 266A. Instruction Decals, Air Cleaners

SECTION II

TM 9-2350-256-24P-1

(1) ITEM NO	(2) SMR CODE	(3) CAGEC	(4) PART NUMBER	(5) DESCRIPTION AND USABLE ON CODE (UOC)	(6) QTY
				GROUP: 2210 FIGURE 266A. INSTRUCTION DECALS, AIR CLEANERS	
1	PAOZZ 19207		10894362	MARKER,IDENTIFICATI.....	1
2	PAOZZ 19207		10894361	MARKER,IDENTIFICATI.....	1

END OF FIGURE

266A-1

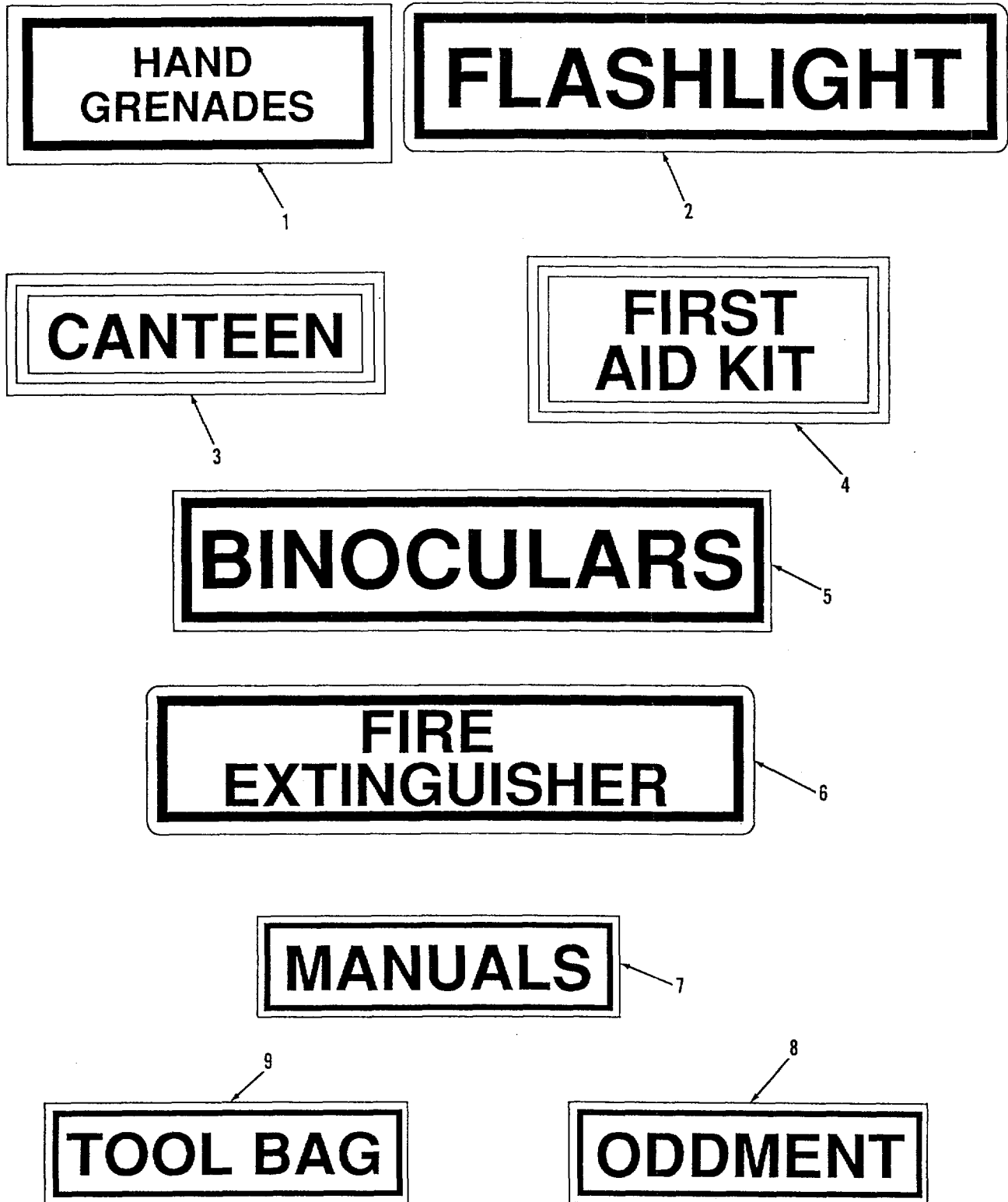

Figure 266B. Interior Stowage Decals (Sheet 1 of 4)

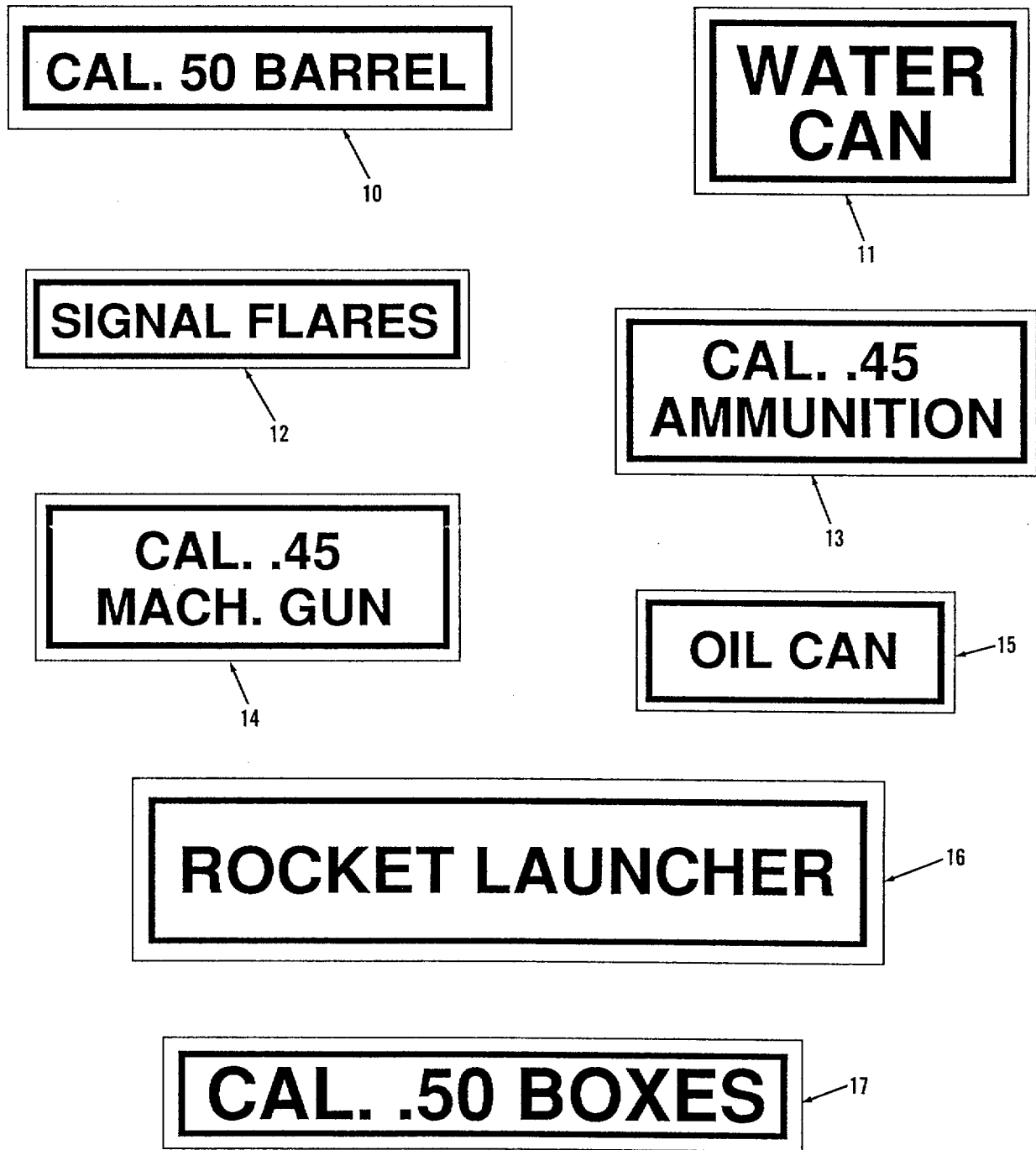

Figure 266B. Interior Stowage Decals (Sheet 2 of 4)

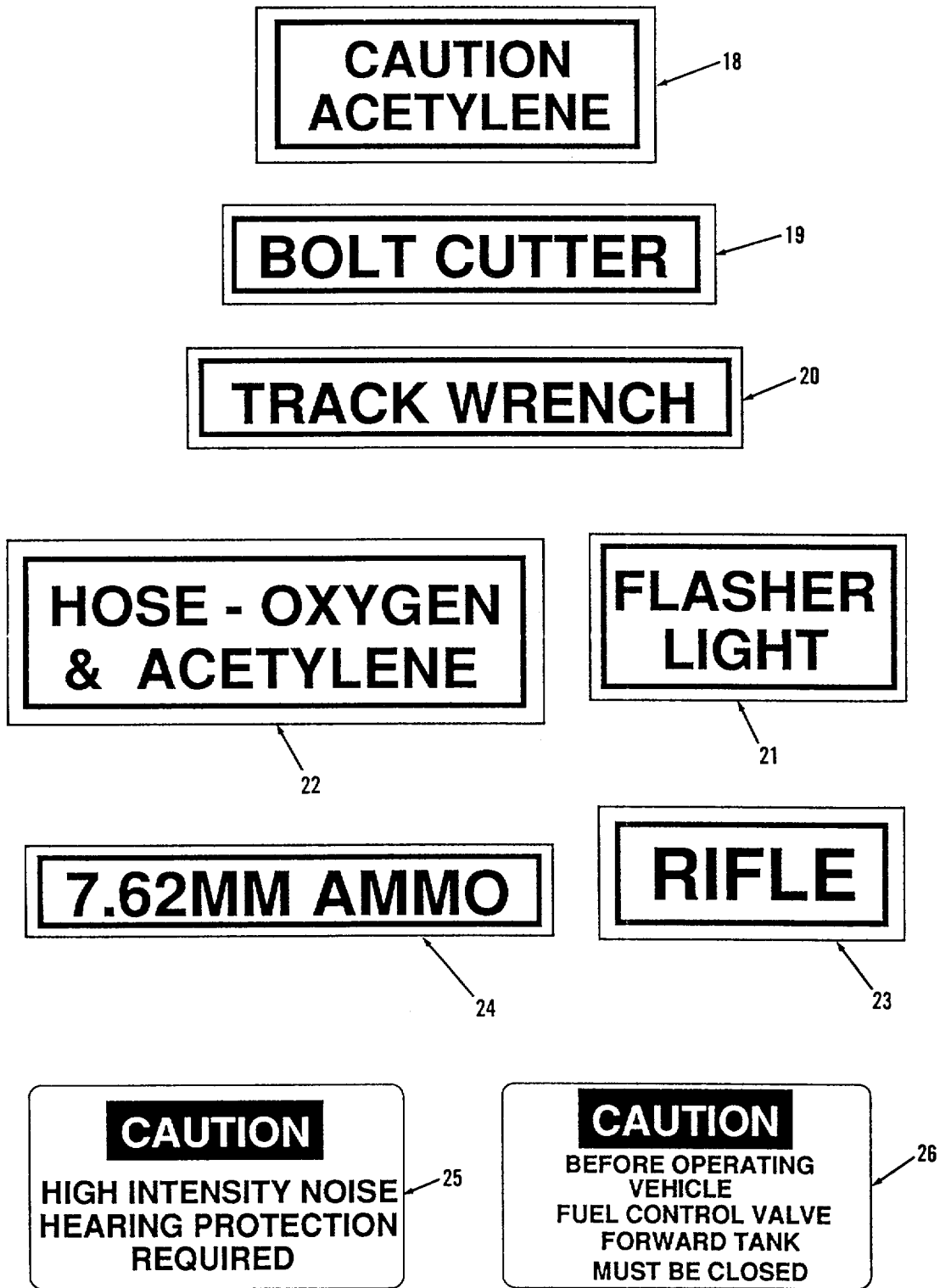
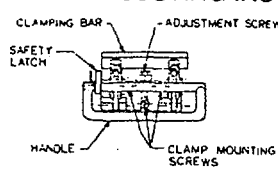

Figure 266B. Interior Stowage Decals (Sheet 3 of 4)

VIEWER MOUNT ADJUSTING INSTRUCTIONS



1. BACK OFF CLAMP MOUNTING SCREWS TO ALLOW CLAMP ASSEMBLY TO SLIDE FREELY ON MOUNTING PLATE.

2. INSTALL VIEWER INTO MOUNT AND WHILE PUSHING VIEWER FORWARD ADJUST ADJUSTING SCREW ON CLAMP ASSEMBLY TO ENSURE CLAMPING BAR IS FIRMLY HOLDING VIEWER AND COMPRESSING PACKING.

3. TIGHTEN CLAMP MOUNTING SCREWS.

4. CHECK TO ENSURE THAT CLAMP IS LOCKING FULLY AND SAFETY LATCH IS ENGAGING THE HANDLE.

27

WARNING

IF NBC EXPOSURE IS SUSPECTED,
ALL AIR FILTER MEDIA WILL BE
HANDLED BY PERSONNEL WEARING
FULL NBC PROTECTIVE EQUIPMENT.
SEE OPERATOR/MAINTENANCE
MANUALS.

7690-01-114-38-2

28

**PASSIVE NIGHT
VIEWER**

29

Figure 266B. Interior Stowage Decals (Sheet 4 of 4)

SECTION II

TM 9-2350-256-24P-1

(1) ITEM NO	(2) SMR CODE	(3) CAGEC	(4) PART NUMBER	(5) DESCRIPTION AND USABLE ON CODE (UOC)	(6) QTY
GROUP: 2210					
FIGURE 266B. INTERIOR STOWAGE DECALS					
1	PCOZZ	19204	5294464	MARKER,IDENTIFICATI.....	1
2	PCOZZ	19204	5294468	MARKER,IDENTIFICATI.....	4
3	PCOZZ	19204	5294469	DECAL	4
4	PCOZZ	19204	5294470	MARKER,IDENTIFICATI.....	1
5	PCOZZ	19204	5294474	MARKER,IDENTIFICATI.....	1
6	PAOZZ	19207	5294478	DECAL	2
7	PAOZZ	19207	5326586	DECAL	1
8	PCOZZ	19207	5349215	DECAL	5
9	PAOZZ	19207	5397678	DECAL	1
10	PCOZZ	19207	5397679	DECAL	1
11	PCOZZ	19207	5397688	MARKER,IDENTIFICATI.....	2
12	PCOZZ	19207	7021530	DECAL	1
13	PAOZZ	19207	7055851	DECAL	1
14	PAOZZ	19207	7055852	DECAL	2
15	PCOZZ	19207	7055853	DECAL	2
16	PCOZZ	19207	5706296	DECAL	2
17	PCOZZ	19207	10866995	DECAL	3
18	PCOZZ	19207	10866997	DECAL	1
19	PCOZZ	19207	13866998	DECAL	1
20	PCOZZ	19207	10866999	DECAL	1
21	PCOZZ	19207	10884746	DECAL	1
22	PCOZZ	19207	10892685	DECAL	1
23	PCOZZ	19207	10894842	DECAL	1
24	PCOZZ	19207	10894843	DECAL	1
25	PCOZZ	19207	11643398	PLATE, INS TRUCTION	3
26	PA3ZZ	19207	11672179	PLATE,INSTRUCTION	1
27	PCOZZ	19207	11672471	MARKER,IDENTIFICATI.....	1
28	PAOZZ	19207	12296626	DECAL	2
29	PAOZZ	19207	12322552	MARKER,IDENTIFICATI.....	1

END OF FIGURE

266B-1

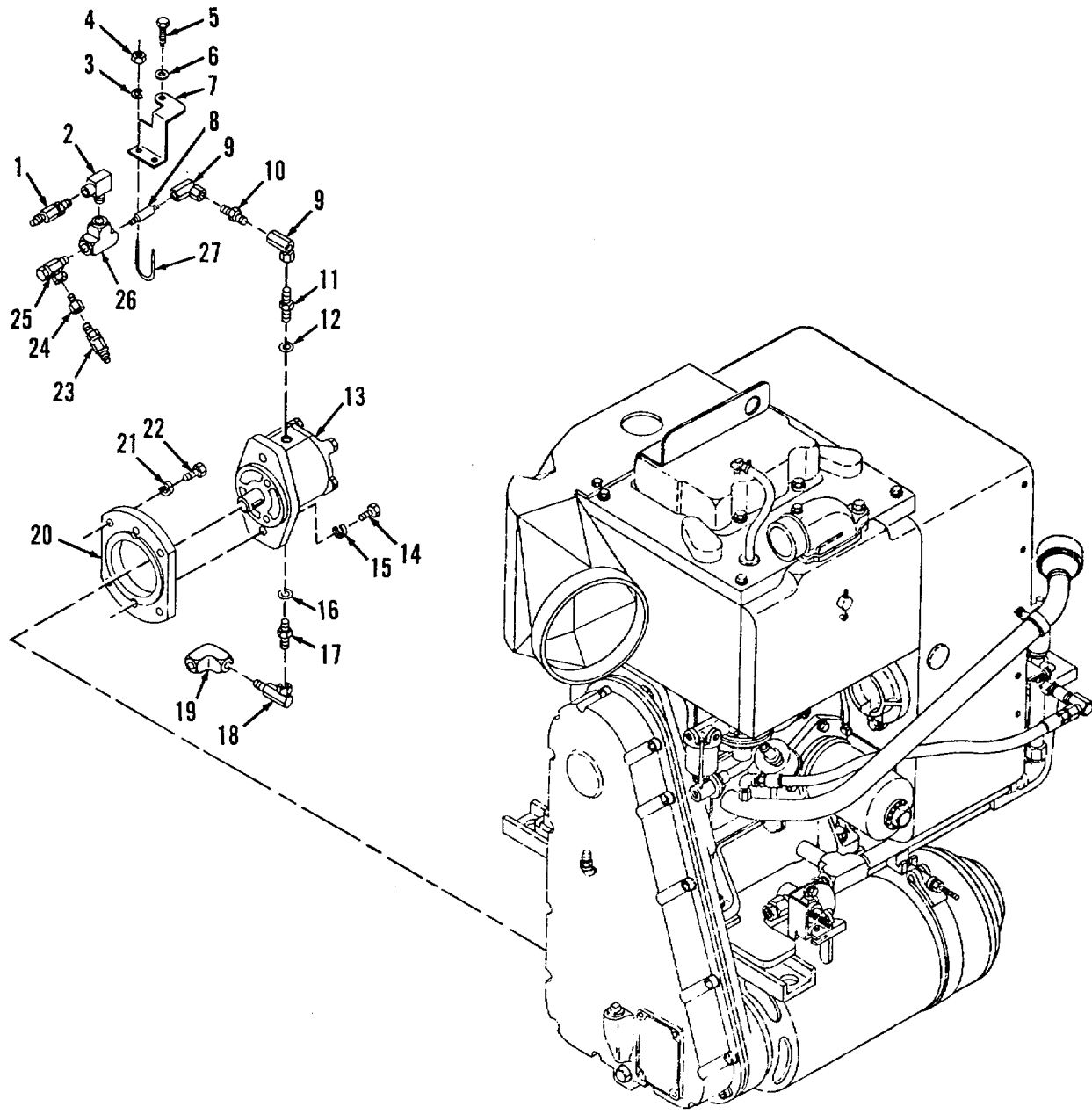

Figure 267. Auxiliary Power Unit Hydraulic Pump and Related Parts

SECTION II		TM9-2350-256-24P-1			
(1)	(2)	(3)	(4)	(5)	(6)
ITEM	SMR		PART		
NO	CODE	CAGEC	NUMBER	DESCRIPTION AND USABLE ON CODES(UOC)	QTY
GROUP: 2401					
FIGURE 267. APU HYDRAULIC PUMP AND RELATED PARTS					
1	PAFZZ	81361	E150-1-12-3-1B	COUPLING HALF, QUICK	1
2	PAFZZ	98660	PF201-4-2	ELBOW, PIPE	1
3	PAFZZ	96906	MS35338-43	WASHER, LOCK	2
4	PAFZZ	96906	MS35650-302	NUT, PLAIN, HEXAGON	2
5	PAFZZ	96906	MS90727-114	SCREW, CAP, HEXAGON H	1
6	PAFZZ	96906	MS35338-48	WASHER, LOCK	1
7	PAFZZ	19207	11672328	BRACKET, DOUBLE ANGL	1
8	PAFZZ	19207	11671407-2	NIPPLE, PIPE	1
9	PAFZZ	63906	2FA-2UFS	ELBOW, PIPE	2
10	PAFZZ	19207	8395455	NIPPLE, PIPE	1
11	PAFZZ	19207	11671412-1	ADAPTER, STRAIGHT, PI	1
12	PAFZZ	96906	MS28778-8	PACKING, PREFORMED	1
13	PAFZZ	19207	11671411	PUMP, HYDRAULIC	1
14	PAFZZ	96906	MS18154-58	SCREW, CAP, HEXAGON H	2
15	PAFZZ	96906	MS35338-46	WASHER, LOCK	2
16	PAFZZ	96906	MS28778-12	PACKING, PREFORMED	1
17	PAFZZ	19207	11671412-2	ADAPTER, STRAIGHT, PI	1
18	PBFZZ	19207	8392701	ELBOW, PIPE	1
19	PFFZZ	21450	444075	ELBOW, PIPE	1
20	PAFZZ	19207	11671410	SPACER, STEPPED	1
21	PAFZZ	96906	MS35333-41	WASHER, LOCK	4
22	PAFZZ	96906	MS16997-79	SCREW, CAP, SOCKET HE	4
23	PAFZZ	81361	E150-1-12-7-1B	COUPLING HALF, QUICK	1
24	PAFZZ	19207	11671587	ADAPTER, CHECK VALVE	1
25	PAFZZ	19207	10899953	VALVE, CHECK	1
26	PAFZZ	01276	2090-8-8S	TEE, PIPE	1
27	PAFZZ	80205	NAS3103-7-8	BOLT, U	1

END OF FIGURE

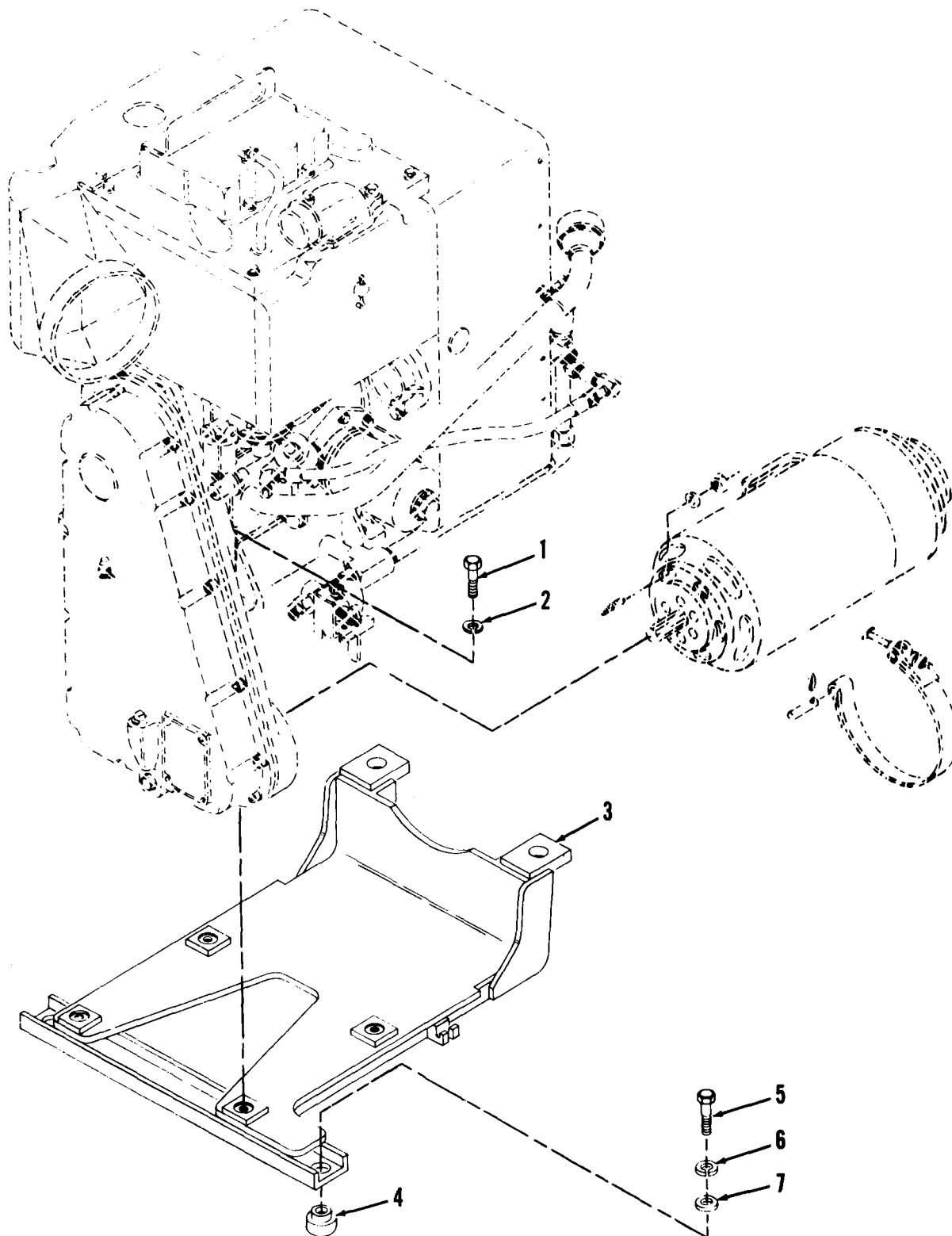

Figure 268. Auxiliary Power Unit and Related Parts

SECTION II

TM 9-2350-256-24P-1

(1) ITEM NO	(2) SMR CODE	(3) CAGEC	(4) PART NUMBER	(5) DESCRIPTION AND USABLE ON CODE (UOC)	(6) QTY
GROUP: 2901					
FIGURE 268. APU AND RELATED PARTS					
1	PAFZZ	96906	MS90726-113	SCREW,CAP,HEXAGON H.....	3
2	PAFZZ	96906	MS35338-48	WASHER,LOCK	3
3	PAFZZ	19207	11671405	SUPPORT ASSEMBLY,PO.....	1
4	PAFZZ	19207	11671653	MOUNT,RESILIENT	4
5	PAFZZ	96906	MS90727-91	SCREW,CAP,HEXAGON H.....	4
6	PAFZZ	96906	MS35338-47	WASHER,LOCK.....	4
7	PAFZZ	04236	50-4-20-17-12	WASHER,FLAT.....	4

END OF FIGURE

268-1

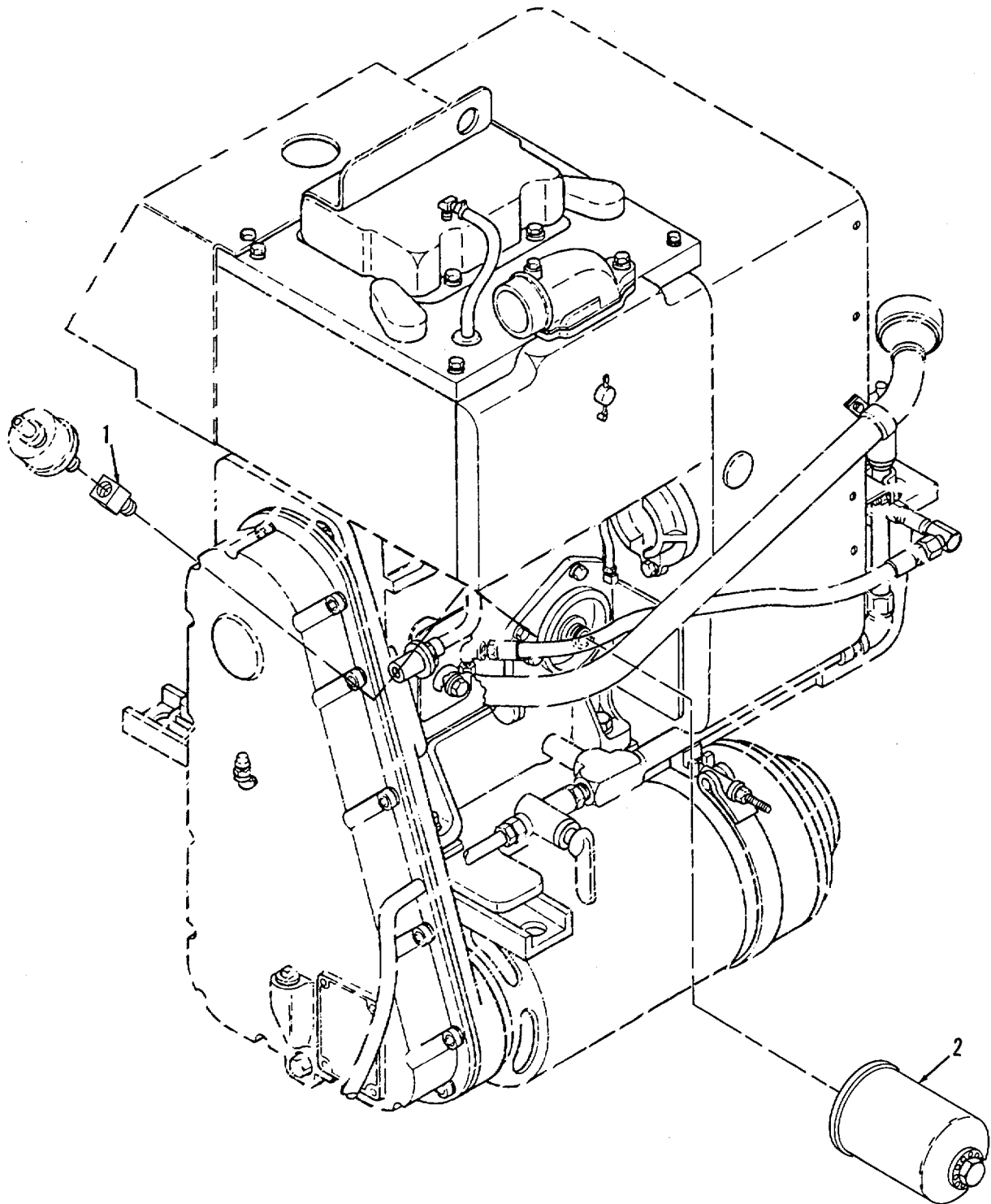

Figure 269. Auxiliary Power Unit Oil Filter

SECTION II

TM 9-2350-256-24P-1

(1) ITEM NO	(2) SMR CODE	(3) CAGEC	(4) PART NUMBER	(5) DESCRIPTION AND USABLE ON CODE (UOC)	(6) QTY
-------------------	--------------------	--------------	-----------------------	---	------------

GROUP: 2902
 FIGURE 269. APU OIL FILTER

1	PAOZZ 24617		444012	REDUCEROPIPE.....	1
2	PAOZZ 44940		122A185	FILTER ELEMENT#FLUI.....	1

END OF FIGURE

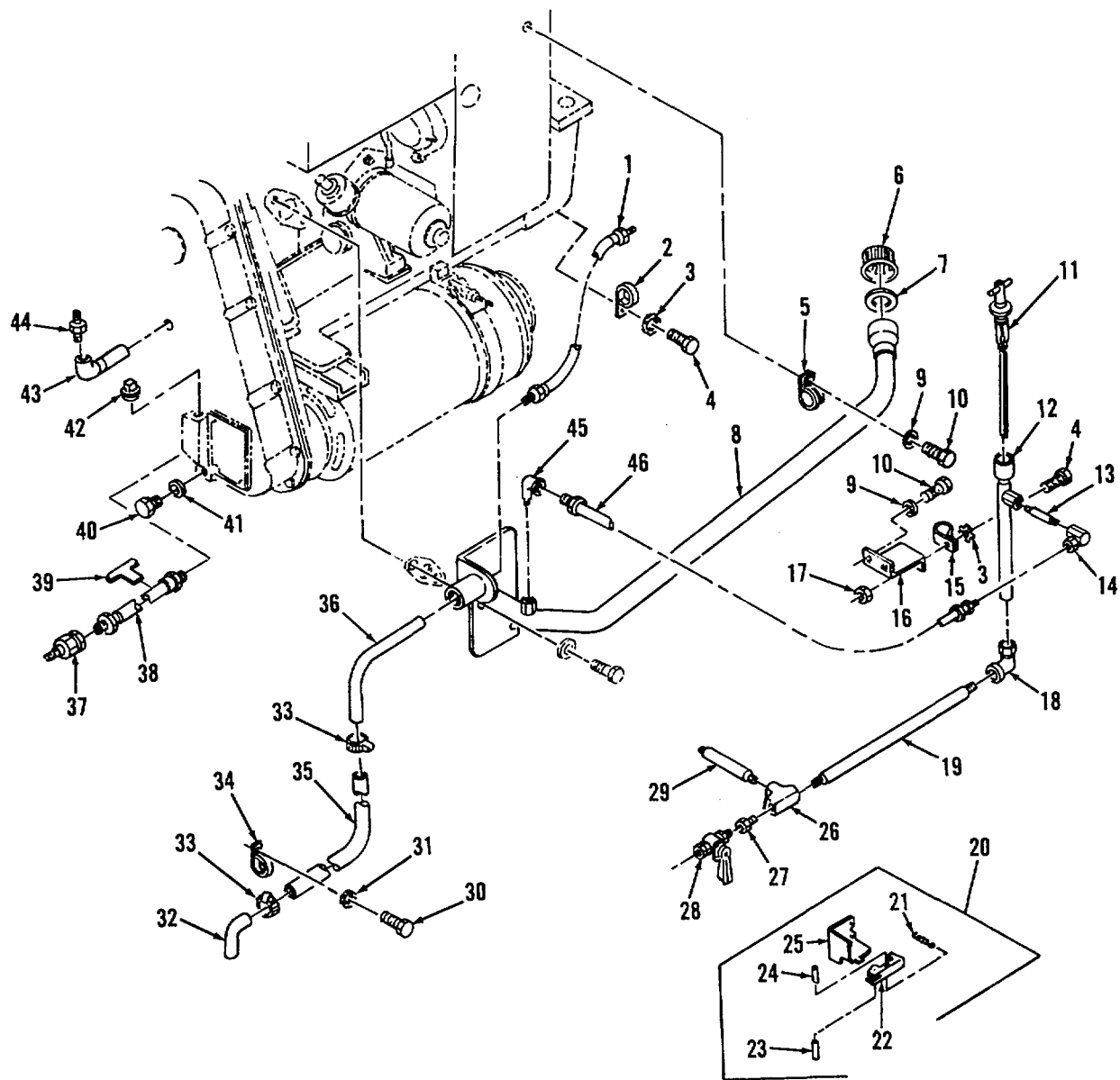

Figure 270. Auxiliary Power Unit Oil Drain Lines

SECTION II

TM 9-2350-256-24P-1

(1) ITEM NO	(2) SMR CODE	(3) CAGEC	(4) PART NUMBER	(5) DESCRIPTION AND USABLE ON CODE (UOC)	(6) QTY
GROUP: 2916					
FIGURE 270. APU OIL DRAIN LINES					
1	PAFZZ	19207	11671382	HOSE ASSEMBLY, NONME	1
2	PAFZZ	96906	MS21919WF13	CLAMP#LOOP	1
3	PAFZZ	96906	MS35335-32	WASHER, LOCK	2
4	PAFZZ	96906	MS9316-03	SCREW, MACHINE	2
5	PAFZZ	96906	MS21333-13	CLAMP, LOOP	1
6	PAOZZ	44940	123-1058	GAGE ROD-CAP, LIQUID	1
7	PAOZZ	44940	123-0191	GASKET	1
8	PAFZZ	19207	11671642	TUBE ASSEMBLY, METAL	1
9	PAFZZ	96906	MS35333-39	WASHER, LOCK	3
10	PAFZZ	96906	MS51850-64	SCREW, TAPPING	3
11	PAOZZ	19207	11671402	GAGE ROD-CAP, LIQUID	1
12	PAFZZ	19207	11671404	TUBE ASSEMBLY, METAL	1
13	PAFZZ	96906	MS51953-6	NIPPLE, PIPE	1
14	PAFZZ	19207	8395494-2	ELBOW, PIPE	1
15	PAFZZ	96906	4S21919WF10	CLAMP, LOOP	1
16	PAFZZ	19207	11671401	BRACKET, DOUBLE ANGL	1
17	PAFZZ	96906	MS35650-302	NUTTPLAIN, HEXAGON	1
18	PAFZZ	96906	MS51813-7	ELBOW, PIPE TO TUBE	1
19	PAFZZ	96906	MS51953-91	NIPPLE, PIPE	1
20	PBFFF	19207	11671275	LEVER, LOCK-RELEASE	1
21	PAFZZ	96906	MS24586-562	•SPRING, HELICAL, EXTE	1
22	PAFZZ	19207	11671273	•CATCH, SAFETY VALVE	1
23	PAFZZ	80205	NAS561P4-6	•PINSRING	1
24	PAFZZ	19207	11671280	•PIN, GROOVEO, HEADLES0	1
25	PAFZZ	19207	11671272	•BRACKET, ANGLE	1
26	PAFZZ	19207	8395402	TEE, PIPE	1
27	PAFZZ	19207	8395412	BUSHING, PIPE	1
28	PAFZZ	19207	11671386	VALVE, PLUG	1
29	PAFZZ	19207	11671407-1	NIPPLE, PIPE	1
30	PAFZZ	96906	MS90727-3	SCREW, CAP, HEXAGON H	3
31	PAFZZ	96906	MS35335-33	WASHER, LOCK	3
32	PAFZZ	19207	7398097	TUBE, BENT, METALLIC	1
33	PAFZZ	96906	MS35842-10	CLAMP, HOSE	2
34	PAFZZ	96906	MS21333-41	CLAMP, LOOP	3
35	PAFZZ	01276	2565-8	HOSE, NONMETALLIC	1
36	PAFZZ	19207	11671388	PIPE, BENT, METALLIC	1
37	PAFZZ	78357	E150-1-12-7-1A	COUPLING HALF, QUICK	1
38	PAFZZ	19207	10866665	HOSE ASSEMBLY, NONME	1
39	PAFZZ	19207	10867456	BAND, MARKER	2
40	PAOZZ	96906	MS35844-3	PLUG, MACHINE THREAD	1
41	PAOZZ	96906	MS35769-11	GASKET	1
42	PAOZZ	96906	MS20913-4S	PLUG, PIPE	1
43	PAFZZ	19207	11671377	ELBOW ASSEMBLY	1
44	PAFZ	19207	5277546	BREATHER	1
45	PBFZZ	07334	A0563	ELBOW, PIPE	1
46	PAFZZ	19207	11671065-8	HOSE ASSEMBLY, NONME	1

END OF FIGURE

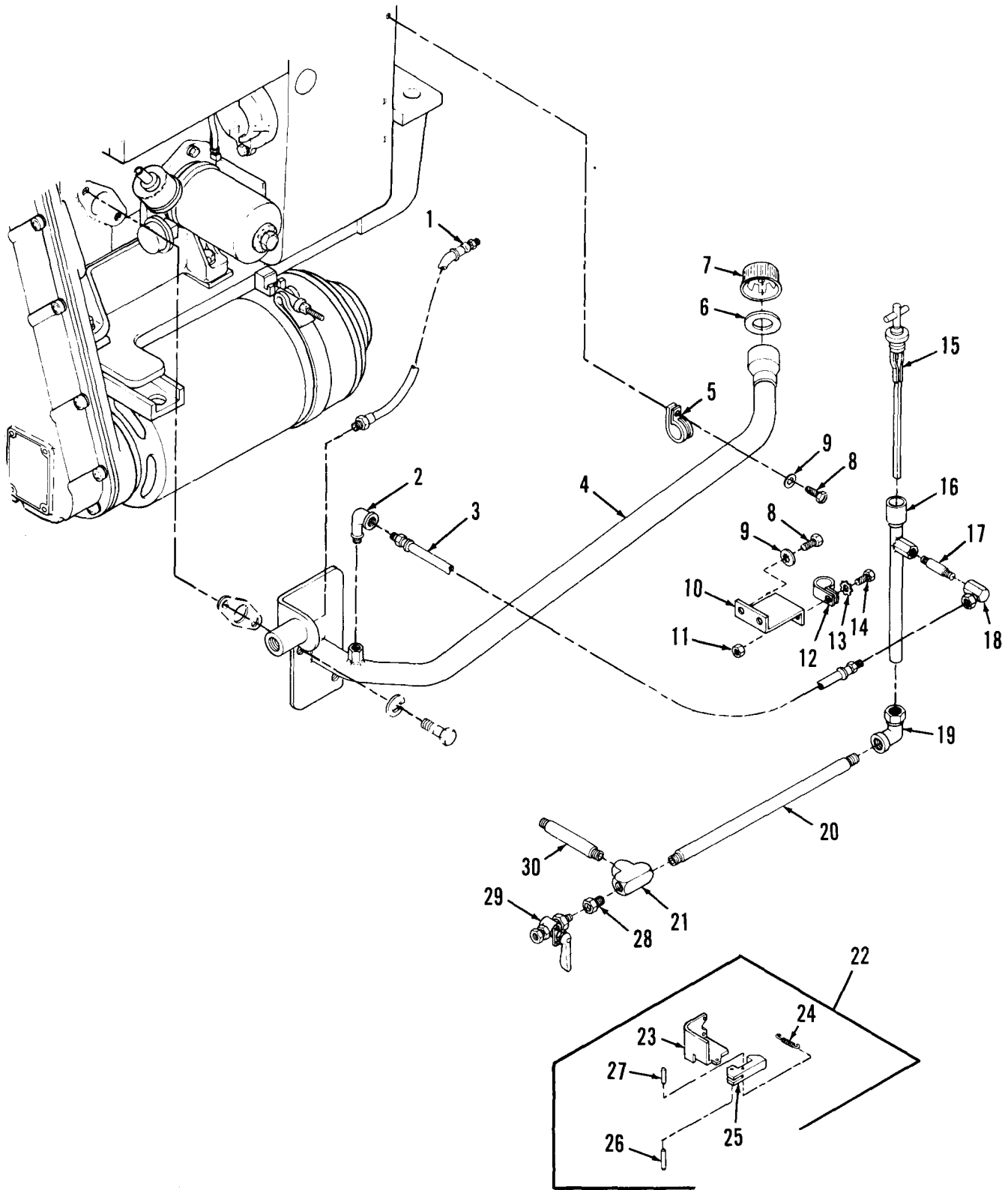

Figure 271. Saber Gage, Oil Fill and Drain Lines

SECTION II		TM9-2350-256-24P-1			
(1)	(2)	(3)	(4)	(5)	(6)
ITEM NO	SMR CODE	CAGEC	PART NUMBER	DESCRIPTION AND USABLE ON CODES(UOC)	QTY
GROUP: 2916					
FIGURE 271. SABER GAGE, OIL FILL AND DRAIN LINES					
1	PAFZZ	19207	11671382	HOSE ASSEMBLY, NONME	1
2	PBFZZ	07334	A0563	ELBOW, PIPE	1
3	PAFZZ	19207	11671065-8	HOSE ASSEMBLY, NONME	1
4	PAFZZ	19207	11671642	TUBE ASSEMBLY, METAL	1
5	PAFZZ	96906	MS21333-13	CLAMP, LOOP	1
6	PAOZZ	44940	123-0191	GASKET	1
7	PAOZZ	44940	123-1058	GAGE ROD-CAP, LIQUID	1
8	PAFZZ	96906	MS51850-64	SCREW, TAPPING, THREA	3
9	PAFZO	96906	MS35333-39	WASHER, LOCK	3
10	PAFZZ	19207	11671401	BRACET, DOUBLE ANGL	1
11	PAFZZ	96906	MS35650-302	NUT, PLAIN, HEXAGON	1
12	PAFZZ	96906	MS21919WF10	CLAMP, LOOP	1
13	PAFZZ	96906	MS35335-32	WASHER, LOCK	1
14	PAFZZ	96906	MS9316-03	SCREW, MACHINE	1
15	PAOZZ	19207	11671402	GAGE ROD-CAP, LIQUID	1
16	PAFZZ	19207	11671404	TUBE ASSEMBLY, METAL	1
17	PAFZZ	96906	MS51953-6	NIPPLE, PIPE	1
18	PAFZZ	19207	8395494-2	ELBOW, PIPE	1
19	PAFZZ	96906	MS51813-7	ELBOW, PIPE TO TUBE	1
20	PAFZZ	96906	MS51953-91	NIPPLE, PIPE	1
21	PAFZZ	19207	8395402	TEE, PIPE	1
22	PBFZZ	19207	11671275	LEVER, LOCK-RELEASE	1
23	PAFZZ	19207	11671272	BRACKET, ANGLE	1
24	PAFZZ	96906	MS24586-562	SPRING, HELICAL, EXTE	1
25	PAFZZ	19207	11671273	CATCH, SAFETY VALVE	1
26	PAFZZ	80205	NAS561P4-6	PIN, SPRING	1
27	PAFZZ	19207	11671280	PIN, GROOVED, HEADLES	1
28	PAFZZ	19207	8395412	BUSHING, PIPE	1
29	PAFZZ	19207	11671386	VALVE, PLUG	1
30	PAFZZ	19207	11671407-1	NIPPLE, PIPE	1
END OF FIGURE					

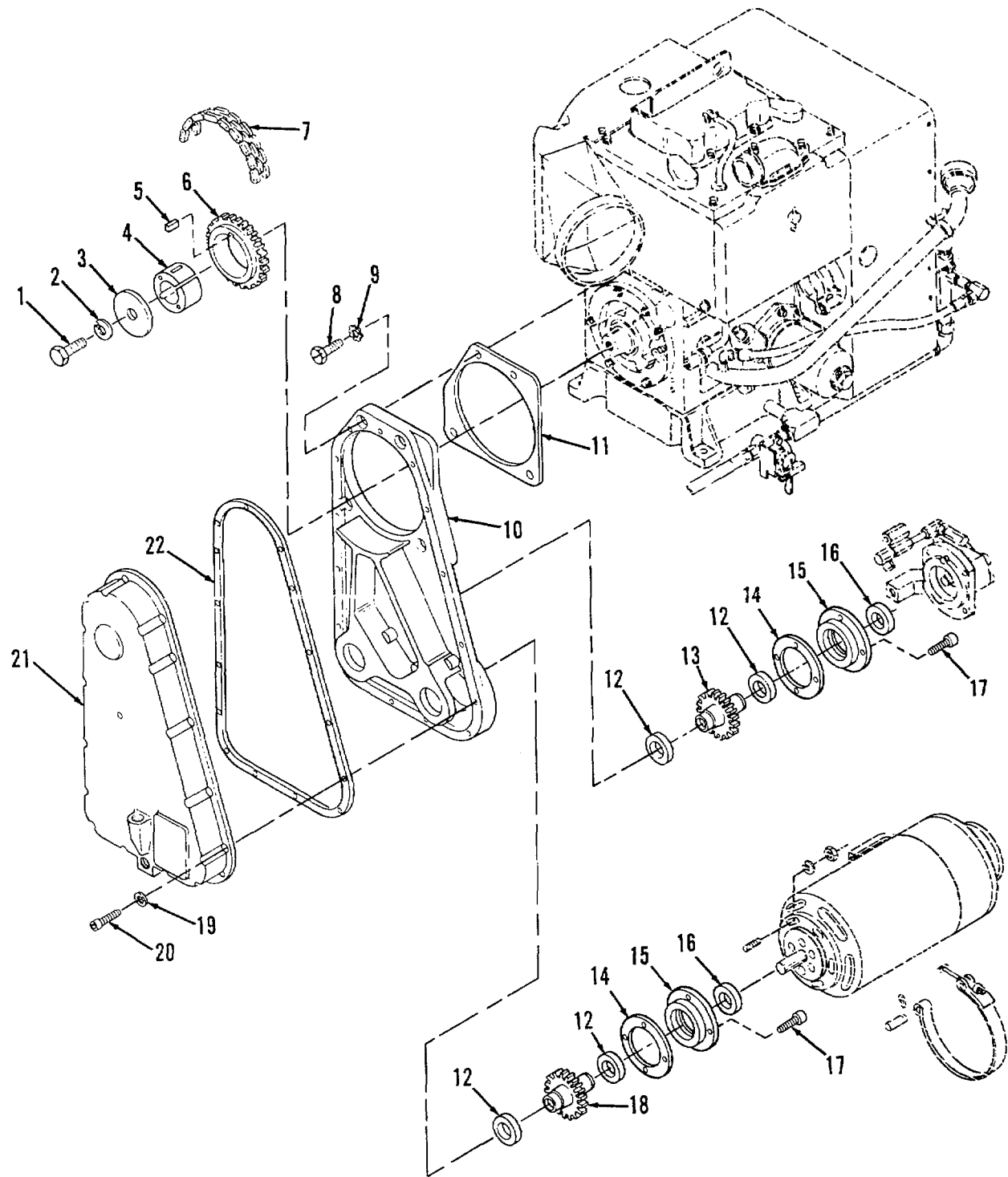

Figure 272. Auxiliary Power Unit Driving Mechanism

(1)	SECTION	II	TM	9-2350-256-24P-1	(5)	(5)
ITEM	SMU	(3)	(4)	PART	DESCRIPTION AND USABLE ON	CODES(UOC) QTY
NO	CODE	CAGEC	NUMBER			
GROUP: 2919						
FIGURE 272. APU DRIVING MECHANISM						
1	PAFZZ	90254	B1821BH044C138N	SCREW, CAP, HEXAGON H		1
2	PAFZZ	96906	MS35338-47	WASHER, LOCK		1
3	PAFZZ	19207	11671395	SPACER, PLATE		1
4	PAFZZ	19207	11671731	BUSHING, TAPERED		1
5	PAFZZ	96966	MS20068-144	KEY, MACHINE		1
6	PAFZZ	19207	11671384	SPROCKET WHEEL		1
7	PAFZZ	19207	11671383	CHAIN, ROLLER		1
8	PAFZZ	80204	B1821BH038C113N	SCREW, CAP HEXAGON H		4
9	PAFZZ	96906	MS35335-35	WASHER, LOCK		4
10	PAFZZ	19207	11671393	HOUSING, MECHANICAL		1
11	PAFZZ	19207	11671375	GASKET		1
12	PAFZZ	19207	11672205	BEARING, BALL, ANNULA		4
13	PAFZZ	19207	11671372-1	SPROCKET WHEEL		1
14	PAFZZ	19207	11671389	GASKET		2
15	PAFZZ	19207	11671390	RETAINER, ROLLER, BEA		2
16	PAFZZ	19207	11671660	SEAL, PLAIN ENCASED		2
17	PAFZZ	96906	MS16997-58	SCREW, CAP, SOCKET HE		2
18	PAFZZ	19207	11671372-2	SPROCKET WHEEL		8
19	PAFZZ	96906	MS35333-40	WASHER, LOCK		15
20	PAFZZ	96906	MS16997-61	SCREW, CAP, SOCKET HE		15
21	PAFZZ	19207	11671373	COVER, ACCESS		1
22	PAFZZ	19207	11671392	GASKET		1

END OF FIGURE

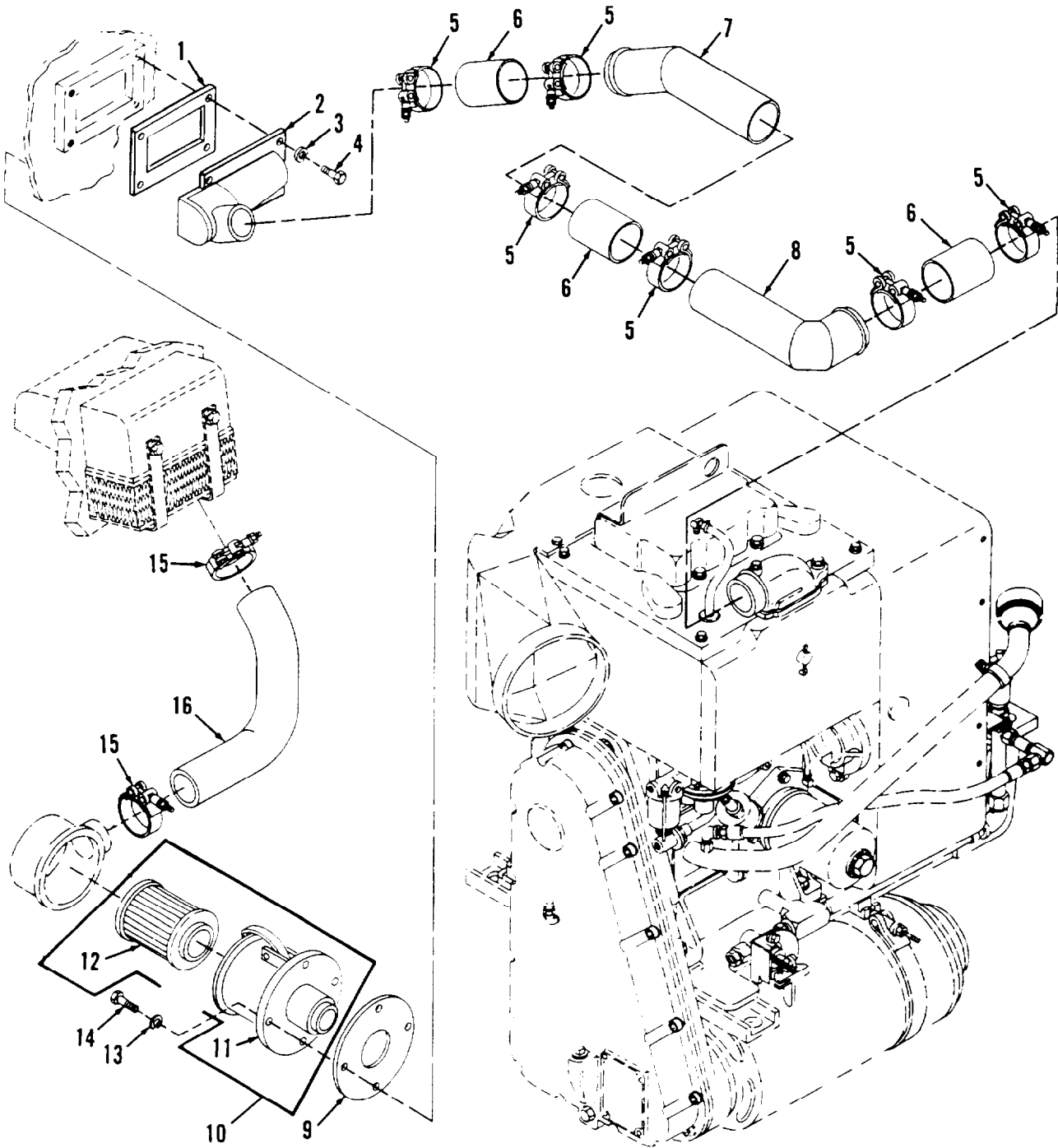

Figure 273. Auxiliary Power Unit Air Intake

SECTION II

TM 9-2350-256-24P-1

(1) ITEM NO	(2) SMR CODE	(3) CAGEC	(4) PART NUMBER	(5) DESCRIPTION AND USABLE ON CODES (UOC)	(6) QTY
GROUP: 2933					
FIGURE 273. APU AIR INTAKE					
1	PAOZZ	19207	11671510	GASKET	1
2	PAOZZ	19207	11671511	ELBOW ASSEMBLY, AIR	1
3	PAOZZ	96906	MS35338- 44	WASHER, LOCK	4
4	PAOZZ	96906	MS90725- 3	SCREW, CAP, HEXAGON H	4
5	PAOZZ	96906	MS21920- 20	CLAMP, HOSE	6
6	PAOZZ	19207	11671991	HOSE, NONMETALLI C	3
7	PAOZZ	19207	11671986	ELBOW, HOSE	1
8	PAOZZ	19207	11671985	ELBOW, TUBE	1
9	PAOZZ	19207	10894116	GASKET	1
10	PA00Z	19207	12390130	AIR CLEANER, INTAKE	1
11	XAOZZ	19207	11671508	. HOUSING ASSEMBLY	1
12	PAOZZ	19207	11671852	. FILTER ELEMENT, INTA	1
13	PAOZZ	96906	MS35338- 46	WASHER, LOCK	4
14	PAOZZ	96906	MS51G96- 59	SCREW, CAP, HEXAGON, H	4
15	PAOZZ	19207	11671854	CLAMP, HOSE	2
16	PAOZZ	19207	10894662- 1	HOSE, AIR DUCT	1

END OF FIGURE

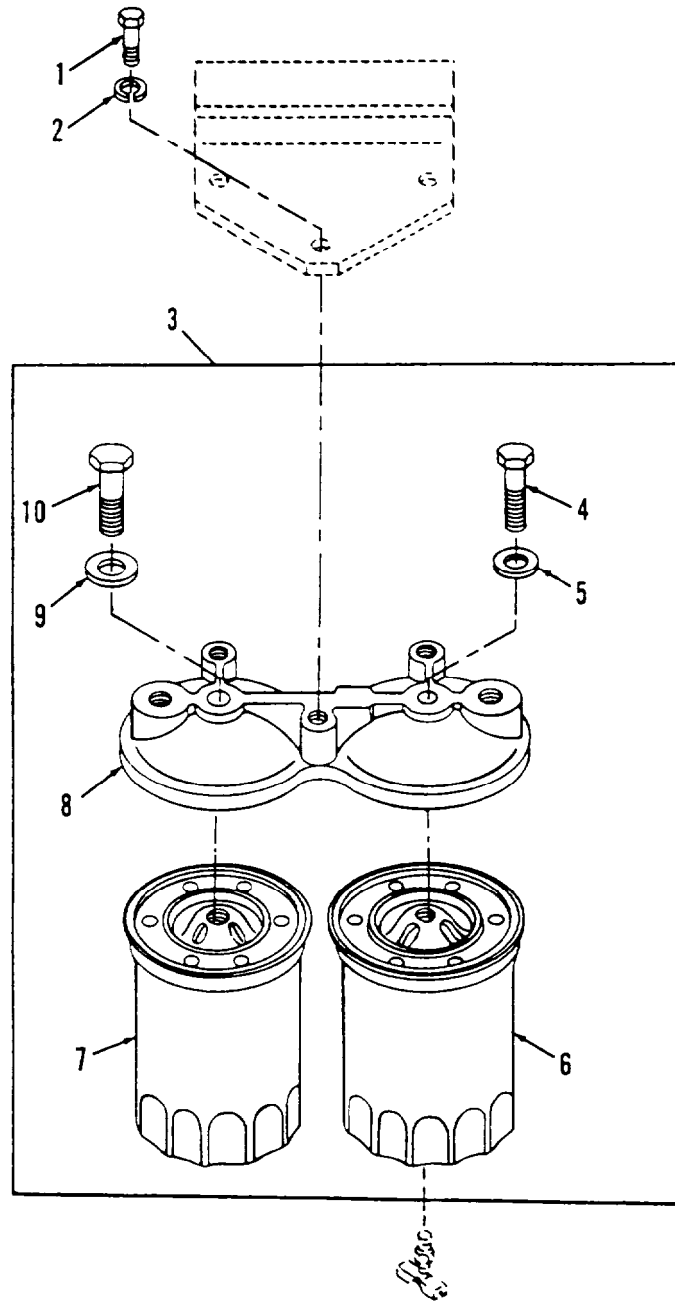

Figure 274. Auxiliary Power Unit Fuel Filter

SECTION II

TM 9-2350-256-24P-1

(1) ITEM NO	(2) SMR CODE	(3) CAGEC	(4) PART NUMBER	(5) DESCRIPTION AND USABLE ON CODE (UOC)	(6) QTY
GROUP: 2937					
FIGURE 274. APU FUEL FILTER					
1	PAOZZ	96906	M590725-31	BOLT,MACHINE	3
2	PAOZZ	96906	MS35335-34	WASHER,LOCK.....	3
3	PAOO	19207	11671506	FILTER ASSEMBLY,FLU.....	1
4	PAOZZ	44940	801-53	•SCREW,CAP,HEXAGON H	1
5	PAOZZ	44940	526-0066	•WASHER,FLAT	1
6	PAOZZ	44940	122-0326	•FILTER,FLUID	1
7	PAOZZ	44940	122-0325	•FILTER ELEMENT,FLUI.....	1
8	XAOZZ	44940	149-1185	•HEAD,FLUID FILTER	1
9	PAOZZ	44940	526-0068	•WASHER,FLAT	1
10	PAOZZ	44940	801-0074	•SCREW.....	1

END OF FIGURE

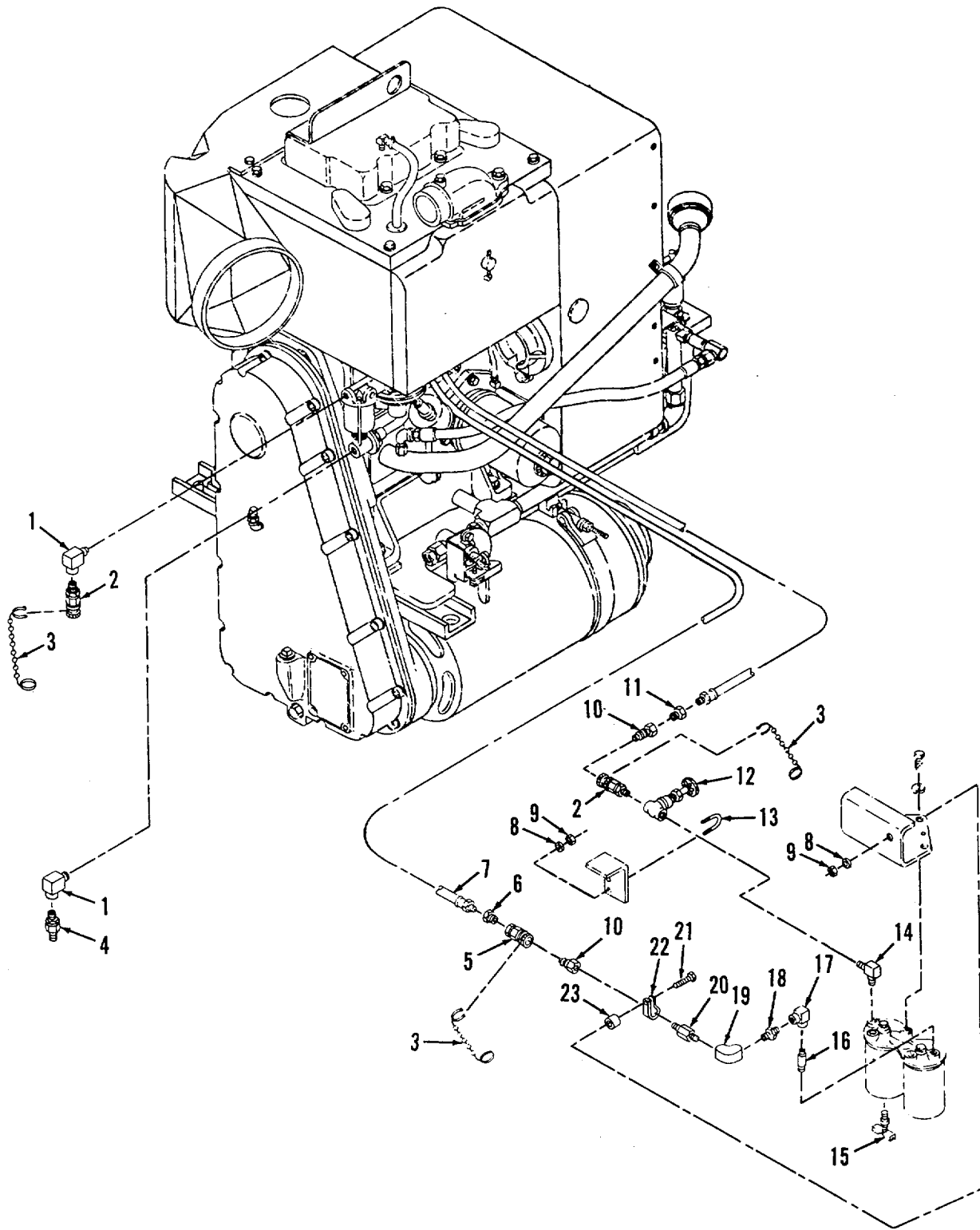

Figure 275. Auxiliary Power Unit Engine Fuel Lines and Fittings

SECTION II

TM 9-2350-256-24P-1

(1) ITEM NO	(2) SMR CODE	(3) CAGEC	(4) PART NUMBER	(5) DESCRIPTION AND USABLE ON CODE (UOC)	(6) QTY
GROUP: 2938					
FIGURE 275. APU ENGINE FUEL LINES AND FITTINGS					
1	PAFZZ	19207	11671714	ELBOW,PIPE	2
2	PAFZZ	81361	E150-1-12-2-1B	COUPLING HALFCQUICKC.....	2
3	PAFZZ	19207	10894259	RING,CONNECTING,ROU	3
4	PAFZZ	78357	E150-1-12-1-1B	COUPLING HALFCQUICK	1
5	PAFZZ	78357	E150-1-12-2-1A	COUPLING HALF,QUICK.....	1
6	PAFZZ	19207	8395411-1	BUSHING,PIPEC	1
7	PAFZZ	19207	11671065-22	HOSE ASSEMBLYVNONME	1
8	PAOZZ	96906	MS35335-32	WASHERLOCK.....	3
9	PAOZZ	96906	MS35650-302	NUT,PLAIN,HEXAGON	3
10	PAFZZ	78357	E150-1-12-1-1A	COUPLING HALF,QUICK.....	2
11	PAFZZ	76558	MD1393	ADAPTER,STRAIGHT, PI.....	1
12	PAOZZ	19207	8743918-2	VALVE,GATE	1
13	PAOZZ	80205	NAS31 03-8-8	BOLT,U	1
14	PAOZZ	19207	11671716	ELBOW, PIPE	1
15	PAOZZ	96906	MS35782-4	COCK,DRAIN.....	2
16	PAOZZ	96906	MS51953-1	NIPPLE,PIPE	1
17	PAOZZ	19207	11671715	ELBOWTPIPE	1
18	PAOZZ	19207	8395454-5	NIPPPLEPIPE	1
19	PAOZZ	21450	444069	ELBOW,PIPE	1
20	PAOZZ	19207	8395454-4	NIPPLE,PIPE	1
21	PAOZZ	96906	MS9316-11	SCREW,MACHINE	1
22	PAOZZ	96906	MS21333-11	CLAMP,LOOP	1
23	PAOZZ	19207	11671725	WASHER,FLAT.....	1

END OF FIGURE

SECTION II

TM 9-2350-256-24P-1

(1) ITEM NO	(2) SMR CODE	(3) CAGEC	(4) PART NUMBER	(5) DESCRIPTION AND USABLE ON CODE (UOC)	(6) QTY
GROUP: 2941					
FIGURE 276. APU MUFFLER INSTALLATION AND EXHAUST SYSTEM					
1	PAOZZ	96906	MS90727-6	BOLT,MACHINE	4
2	PAOZZ	96906	MS35338-44	WASHER,LOCK.....	4
3	PAOZZ	19207	11671708	GUARO,MUFFLER-EXHAU	1
4	PAOZZ	96906	MS90726-60	SCREW,CAP,HEX HEAD	6
5	PAOZZ	96906	MS35338-46	WASHER,LOCK.....	9
6	PAOZZ	19207	11671446	GUARDOMUFFLER-EXHAU	1
7	PAOZZ	19207	11671440	PIPE,EXHAUST	1
8	PAOZZ	19207	7962335	COUPLING,CLAMP,GRO	1
9	PAOZZ	19207	8705544	SHIM	1
10	PAOZZ	19207	11671449	MUFFLER,EXHAUST	1
11	PAOZZ	19207	11671711	STRAP,RETAINING.....	2
12	PAOZZ	96906	MS90726-3	SCREW,CAP,HEXAGON H.....	2
13	PAOZZ	19207	10902510	CAP ASSEMBLY,PROTEC.....	1
14	PAOZZ	96906	MS90727-58	SCREW,CAP,HEXAGON H.....	3
15	PAOZZ	96906	MS27183-14	WASHER,FLAT.....	3
16	PAOZZ	19207	11671709	EXHAUST TUBE FLANGE	1
17	PAOZZ	96906	MS9321-12	WASHER,FLAT.....	8
18	PAOZZ	96906	MS24585C370	SPRING, HELICAL,COMP	4
19	PAOZZ	80205	NAS184-6-16A	STUD,PLAIN	2
20	PAOZZ	96906	MS20500-624	NUT,SELF-LOCKING,HE	2
21	PAOZZ	96906	MS51968-2	NUTCPLAIN,HEXAGON.....	2
22	PAOZZ	96906	MS35335-33	WASHER,LOCK.....	2

END OF FIGURE

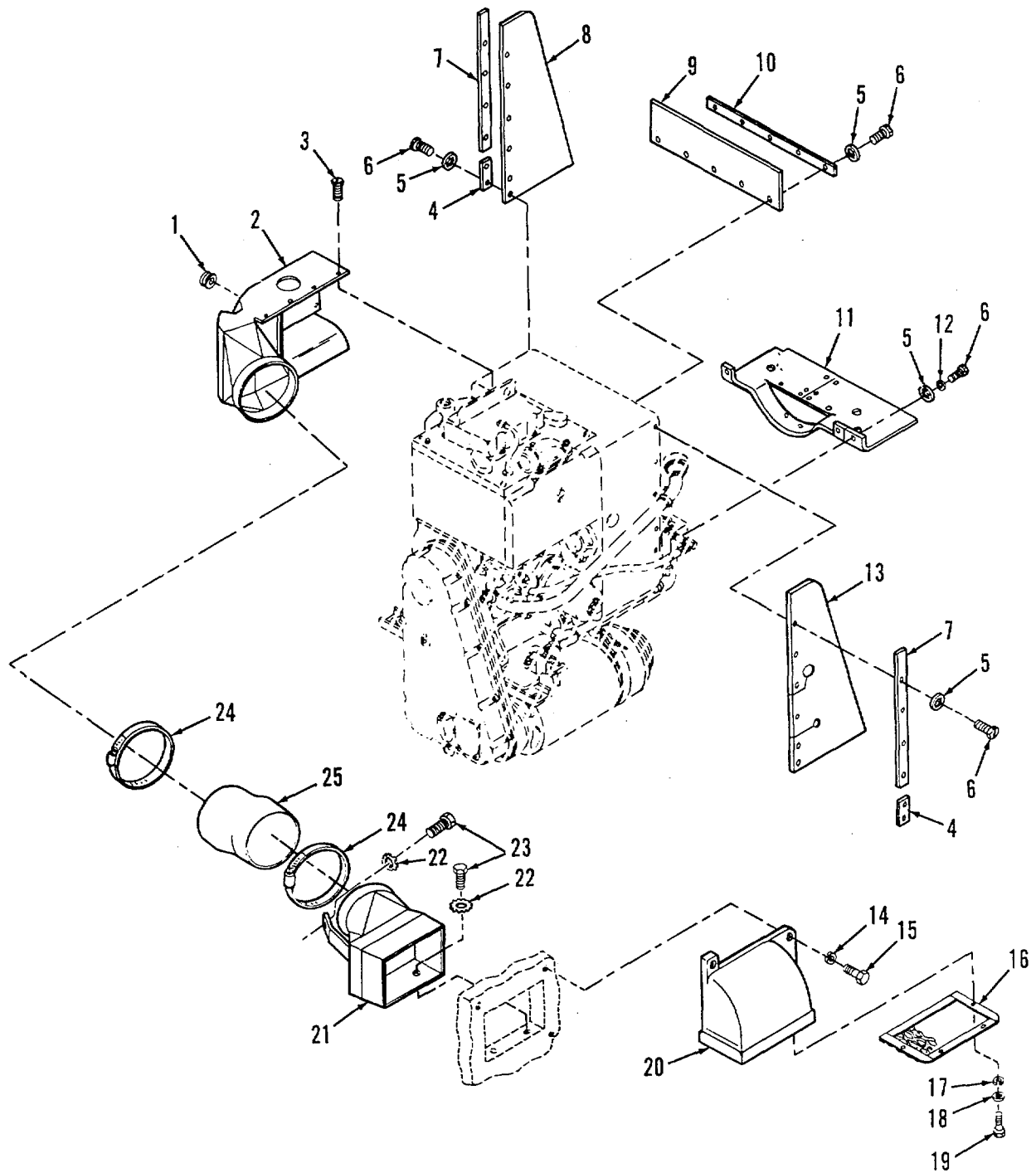

Figure 277. Auxiliary Power Unit Engine Shrouds and Exhaust Cooling Ducts

SECTION II		TM9-2350-256-24P-1			
(1)	(2)	(3)	(4)	(5)	(6)
ITEM	SMR		PART		
NO	CODE	CAGEC	NUMBER	DESCRIPTION AND USABLE ON CODES(UOC)	QTY
GROUP: 2952					
FIGURE 277. APU ENGINE SHROUDS AND EXHAUST COOLING DUCTS					
1	PAFZZ	96906	MS35489-14	GROMMET, NONMETALLIC	1
2	PAFZZ	19207	11671241	VENTILATOR, AIR CIRC	1
3	PAFZZ	96906	MS51850-43	SCREW, TAPPING, THREA	4
4	PAFZZ	19207	11671327	PLATE, MENDING	2
5	PAFZO	96906	MS35333-39	WASHER, LOCK	20
6	PAFZZ	96906	MS51850-64	SCREW, TAPPING, THREA	20
7	PAFZZ	19207	11671400	STRIP, METAL	2
8	PAFZZ	19207	11671398	COVER, DUCT, AUXILIAR	2
9	PAFZZ	19207	11671519	PANEL, DUCT	1
10	PAFZZ	19207	11671520	STRIP, METAL	1
11	PAFZZ	19207	11671521	PANEL ASSEMBLY	1
12	PAFZZ	96906	MS27183-42	WASHER, FLAT	3
13	PAFZZ	19207	11671644	COVER, DUCT, AUXILIAR	1
14	PAOZZ	96906	MS35338-48	WASHER, LOCK	3
15	PAOZZ	96906	MS90727-114	SCREW, CAP, HEXAGON H	3
16	PAOZZ	19207	11671738	SCREEN ASSEMBLY	1
17	PAOZZ	96906	MS35338-46	WASHER, LOCK	4
18	PAOZZ	96906	MS27183-14	WASHER, FLAT	4
19	PAOZZ	96906	MS90727-58	SCREW, CAP, HEXAGON H	4
20	PAOZZ	19207	11671739	SHIELD, AIR INLET	1
21	PAFZZ	19207	11671444	DUCT ASSEMBLY	1
22	PAFZZ	96906	MS35335-35	WASHER, LOCK	3
23	PAFZZ	96906	MS90727-55	SCREW, CAP, HEXAGON H	3
24	PAFZZ	96906	MS35842-16	CLAMP, HOSE	2
25	MFFZZ	19207	8724789	HOSE, AIR DUCT MAKE FROM NSN 4720-00-882-5624	1

END OF FIGURE

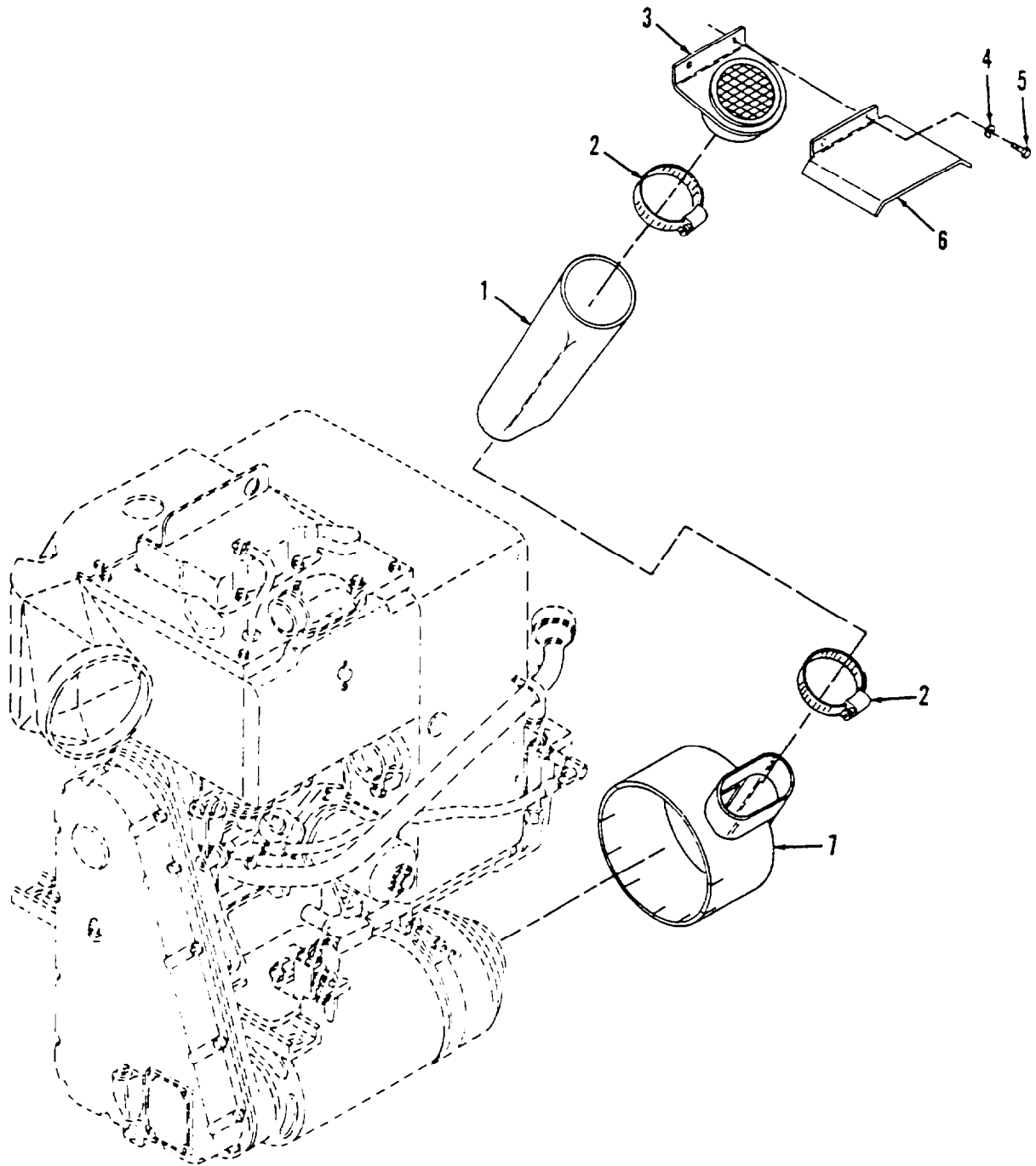

Figure 278. Auxiliary Power Unit Air Duct Generator

SECTION II		TM9-2350-256-24P-1			
(1)	(2)	(3)	(4)	(5)	(6)
ITEM	SMR		PART		
NO	CODE	CAGEC	NUMBER	DESCRIPTION AND USABLE ON CODES(UOC)	QTY
				GROUP: 2952	
				FIGURE 278. APU AIR DUCT GENERATOR	
1	PAFZZ	19207	8724787	HOSE,AIR DUCT	1
2	PAFZZ	96906	MS35842-15	CLAMP,HOSE	2
3	PADZZ	19207	11671503	GRILLE,AIR INTAKE G	1
4	PADZZ	96906	MS35338-45	WASHER,LOCK	2
5	PADZZ	96906	MS90727-32	BOLT,MACHINE	2
6	PADZZ	19207	11671505	COVER,GENERATOR GRI	1
7	PAFZZ	19207	11671288	ADAPTER,GENERATOR T	1
				END OF FIGURE	

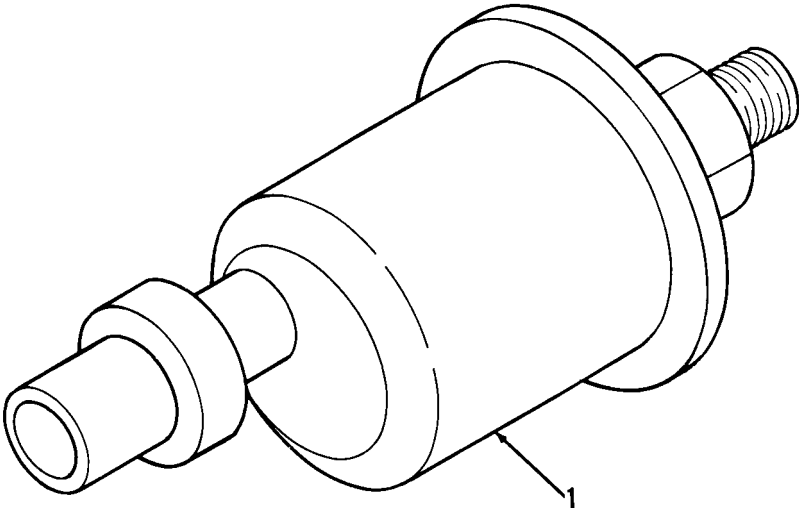

Figure 279. Pressure Transmitter

SECTION II		TM9-2350-256-24P-1			
(1)	(2)	(3)	(4)	(5)	(6)
ITEM NO	SMR CODE	CAGEC	PART NUMBER	DESCRIPTION AND USABLE ON CODES(UOC)	QTY
				GROUP: 2960	
				FIGURE 279. PRESSURE TRANSMITTER	
1	PAFZZ	96906	MS24538-1	TRANSMITTER,PRESSUR	1
				END OF FIGURE	

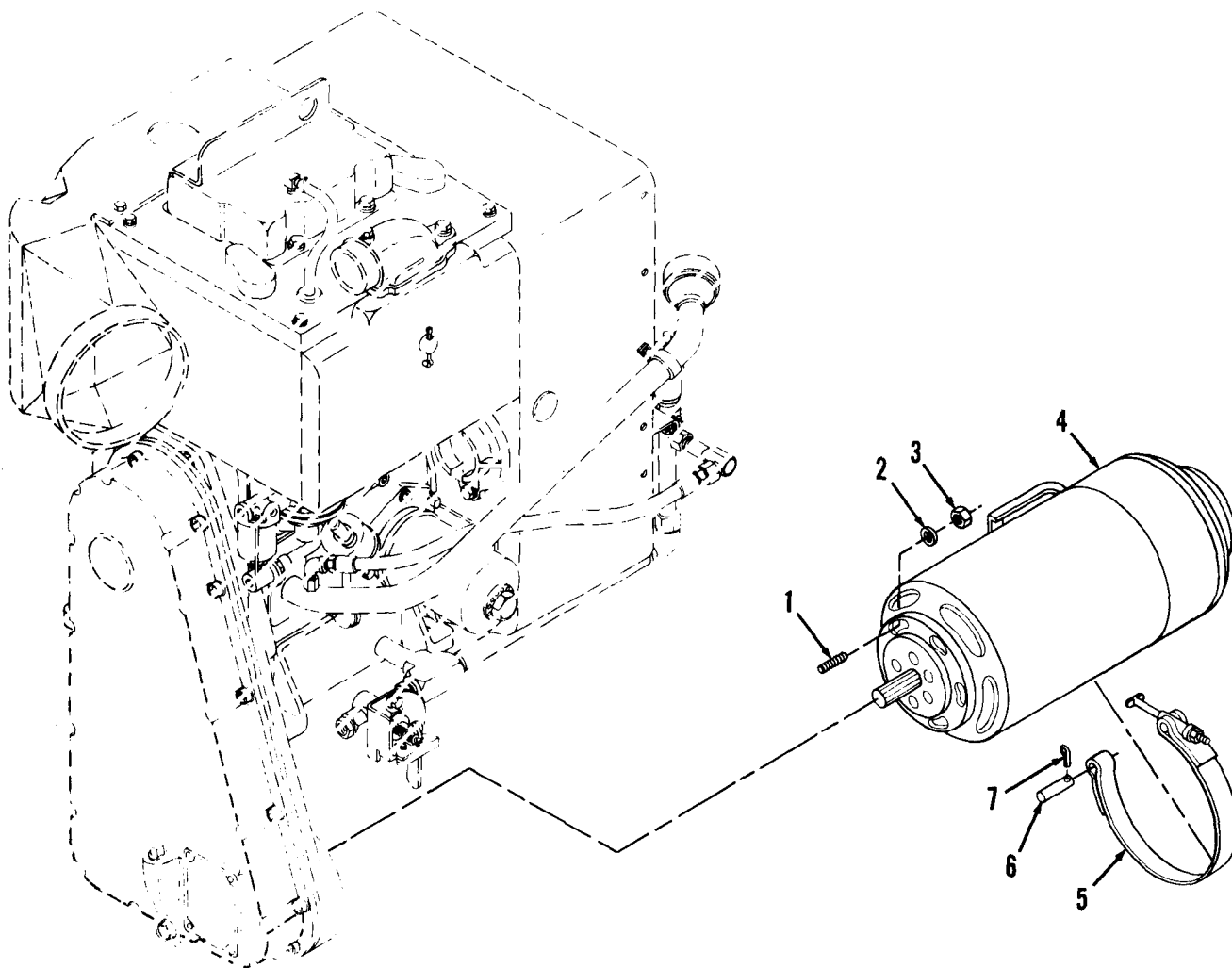

Figure 280. Auxiliary Power Unit Generator

SECTION II

TM 9-2350-256-24P-1

(1) ITEM NO	(2) SMR CODE	(3) CAGEC	(4) PART NUMBER	(5) DESCRIPTION AND USABLE ON CODE (UOC)	(6) QTY
GROUP: 2961					
FIGURE 280. APU GENERATOR					
1	PAFZZ	96906	MS51864-104-16	STUD,PLAIN	6
2	PAFZZ	21450	502204	WASHERIFLAT.....	6
3	PAFZZ	96906	MS51922-21	NUT, SELF-LOCKING, HE	6
4	PAFHH	96906	MS51004-1	GENERATOR ENGINE AC.....	1
5	PAFZZ	19207	11671409	STRAP,RETAINING.....	1
6	PAFZZ	96906	MS9845-19	PIN,STRAIGHT,HEADED	1
7	PAFZZ	96906	M59245-24	PIN,COTTER	1

END OF FIGURE

280-1

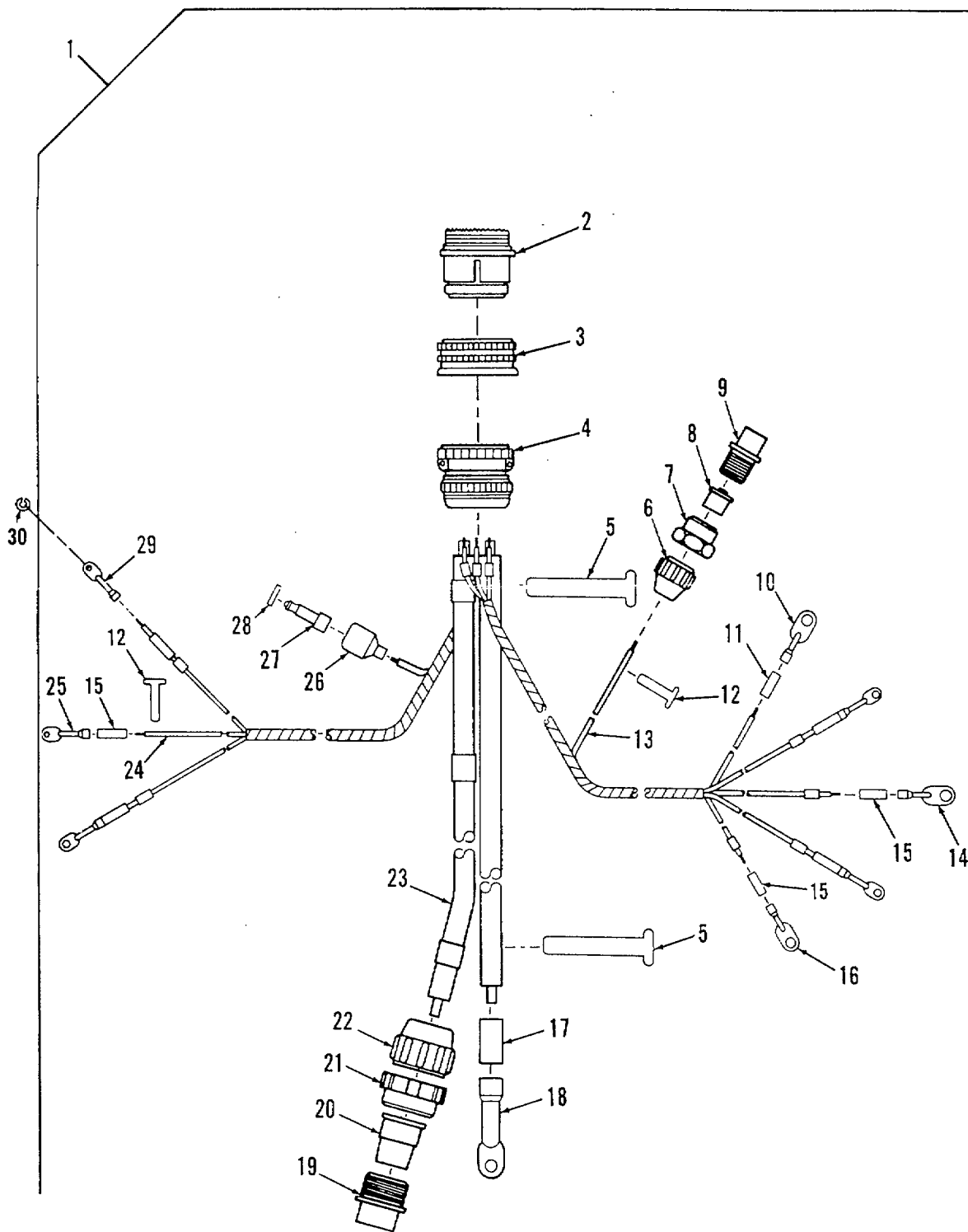

Figure 281. Auxiliary Power Unit Wiring Harness

SECTION II

TM 9-2350-256-24P-1

(1) ITEM NO	(2) SMR CODE	(3) CAGEC	(4) PART NUMBER	(5) DESCRIPTION AND USABLE ON CODE (UOC)	(6) QTY
GROUP: 2963					
FIGURE 281. APU WIRING HARNESS					
1	PAOO	19207	11672417	WIRING HARNESS,B8RAN	1
2	PAOZZ	19207	8724405	•CONNECTOR,PLUG,ELEC.....	1
3	PAOZZ	19204	7971728	•NUT,COUPLING,ELECTR.....	1
4	XAOZZ	19207	8724263	•CLAMP ASSY,CABLE	1
5	PAOZZ	81349	M43436/1-3	•BAND,MARKER.....	5
6	PAOZZ	19207	7723306	•NUT,BUSHING RETAINE.....	1
7	PAOZZ	53335	7-10-40457-12S	•NUT,COUPLING,ELECTR.....	1
8	PAOZZ	19207	7722343	•BUSHING#NONMETALLIC	1
9	PAOZZ	19207	8724199	•CONNECTOR,PLUG,ELEC.....	1
10	PAOZZ	19207	7056704 .	•TERMINAL,LUG	1
11	MOOZZ	19204	8410796	•INSULATION SLEEVING MAKE FROM NSN	1
				5970-00-894-1117, 1 INCH.....	
12	PAOZZ	81349	M43436/1-1	•BAND,MARKER.....	16
13	MOOZZ	81349	M13486/1-7	•WIRE,ELECTRICAL MAKE FROM NSN	4
				6145-00-705-6678, AS REQUIRED.....	
14	PAOZZ	59730	TGIO	•TERMINAL,LUGCI.C CCC 1	1
15	MOOZZ	19207	17-1-1725-76	•INSULATION SLEEVING MAKE FROM NSN	6
				5970-00-107-8311, 1 INCH.C	
16	PAOZZ	19207	7056706	•TERMINAL,LUG	1
17	PAOZZ	19207	7056640	•INSULATION SLEEVING	1
18	PAOZZ	96906	MS25036-133	•TERMINAL,LUG	1
19	XAOZA	77820	10-42622-7S	•CONNECTOR,PLU G,ELEC.....	1
20	XAOZZ	19207	8376776	•BUSHING,NONMETALLIC	1
21	XAOZZ	19207	8701325	•NUT,SLEEVE.....	1
22	XAOZZ	19207	7723308	•NUT,BUSHING RETAINE.....	1
23	MOOZZ	81349	M13486/1-14	•WIRE,ELECTRICAL MAKE FROM NSN	2
				6145-00-705-6674, AS REQUIRED.....	
24	MOOZZ	81349	M13486/1-5	•WIRE,ELECTRICAL MAKE FROM NSN	3
				6145-00-152-6499, AS REQUIRED.....	
25	PAOZZ	19207	7056708	•TERMINAL,LUG	4
26	PAOZZ	19207	8338566	•SHELL,ELECTRICAL CO	1
27	PA3ZA	96906	M527148-2	•CONTACT,ELECTRICAL	1
28	PAOZZ	19207	8338567	•WASHER,SLOTTED	1
29	PAOZZ	59730	TG11	•TERMINAL,LUG	1
30	PAOZZ	96906	MS35333-42	WASHER,LOCK.....	3

END OF FIGURE

281-1

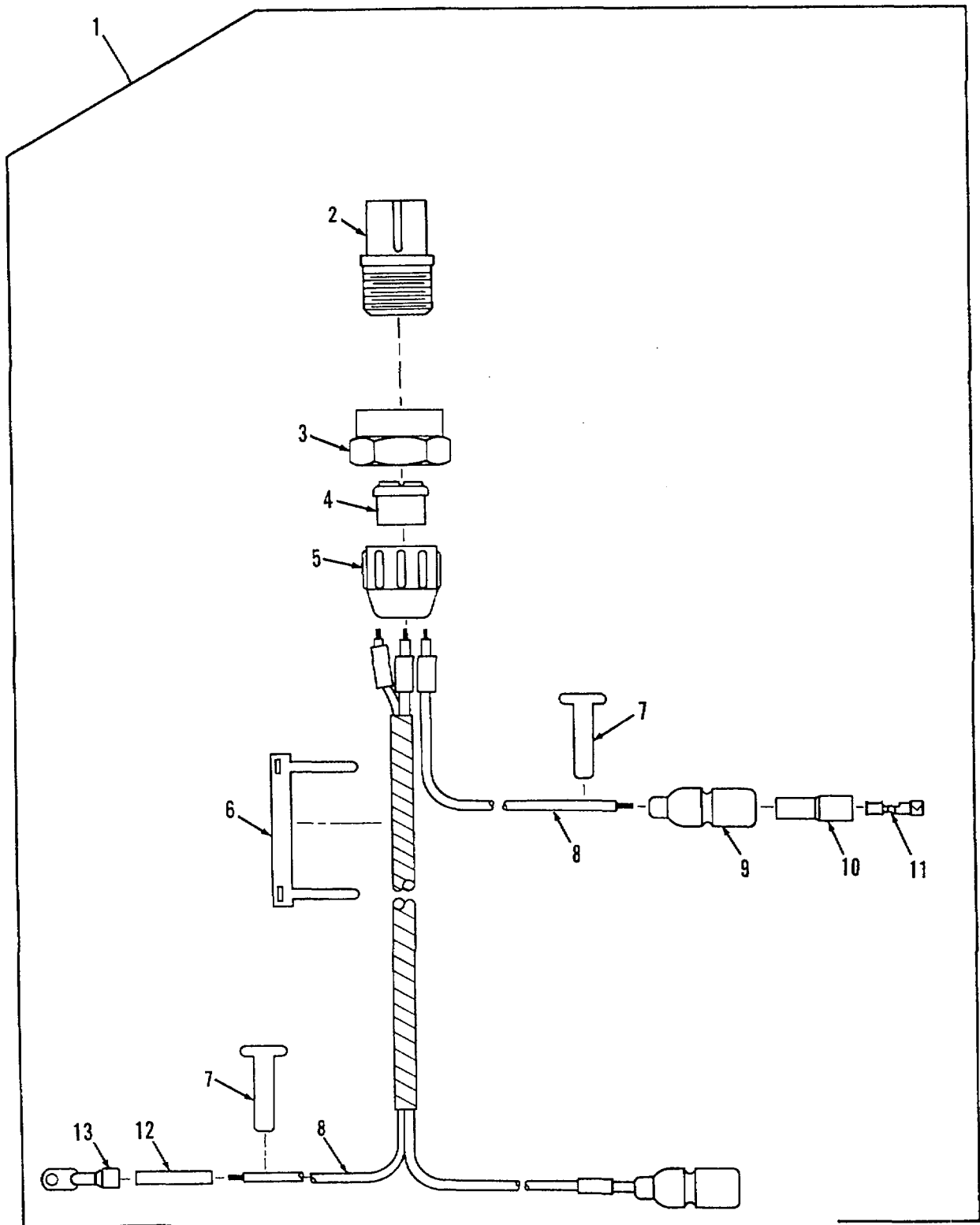

Figure 282. Auxiliary Power Unit Sending Unit Wiring Harness

SECTION II

TM 9-2350-256-24P-1

(1) ITEM NO	(2) SMR CODE	(3) CAGEC	(4) PART NUMBER	(5) DESCRIPTION AND USABLE ON CODE (UOC)	(6) QTY
				GROUP: 2963 FIGURE 282. APU SENDING UNIT WIRING HARNESS	
1	PAFFF	19207	11671368	WIRING HARNESS, BRAN	1
2	PAFZZ	80064	1755683	•CONNECTOR,PLUG,ELEC.....	1
3	XAFZZ	19207	7527645	•NUT,COUPLING1ELECTR.....	1
4	XAFZZ	77820	10-40817-10	•INSERT,ELECTRICAL.....	1
5	XAFZZ	19204	7723307	•NUT,BUSHING RETAINE.....	1
6	PAFZZ	83194	1628	•BAND,MARKER.....	1
7	PAFZZ	96906	MS39020-1	•BAND,MARKER.....	6
8	MFFZZ	81349	M13486/1-5	•WIRE,ELECTRICAL MAKE FROM NSN	3
				6145-00-152-6499, AS REQUIRED	
9	PAFZZ	19207	8338561	•SHELL,ELECTRICAL CO	2
10	PAFZZ	19207	8338562	•INSULATOR,BUSHING	2
11	PAFZZ	19207	8338564	•TERMINAL ASSEMBLY.....	2
12	MFFZZ	19207	17-I-1725-76	•INSULATION SLEEVING MAKE FROM NSN	1
				5970-01-072-8311, 1 INCH.....	
13	PAFZZ	19207	7056707	•TERMINAL,LUG	1

ENO OF FIGURE

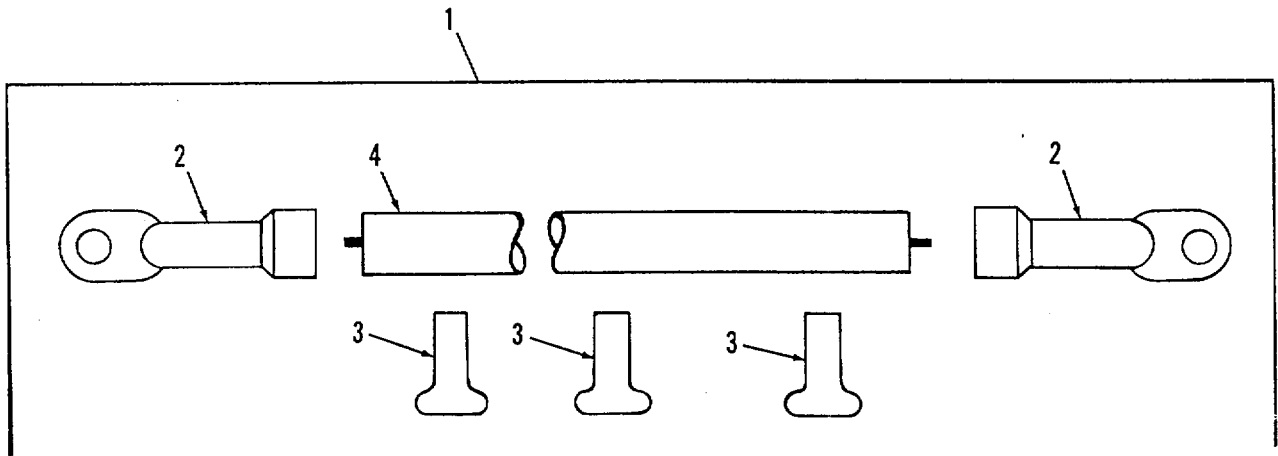

Figure 283. Auxiliary Power Unit Ground Lead Assembly

SECTION II

TM 9-2350-256-24P-1

(1) ITEM NO	(2) SMR CODE	(3) CAGEC	(4) PART NUMBER	(5) DESCRIPTION AND USABLE ON CODES (UOC)	(6) QTY
GROUP: 2963					
FIGURE 283. APU GROUND LEAD ASSEMBLY					
1	MFFFF	19207	11671369-1	WIRE, GROUND.....	2
2	PAFZZ	96906	M525036-133	•TERMINAL, LUG	2
3	PAFZZ	81349	M43436/1-3	•BAND, MARKER.....	3
4	MFFZZ	81349	M134B6/1-14	•WIRE, ELECTRICAL MAKE FROM NSN..... 6145-00-705-6674t 22 INCHES	1

END OF FIGURE

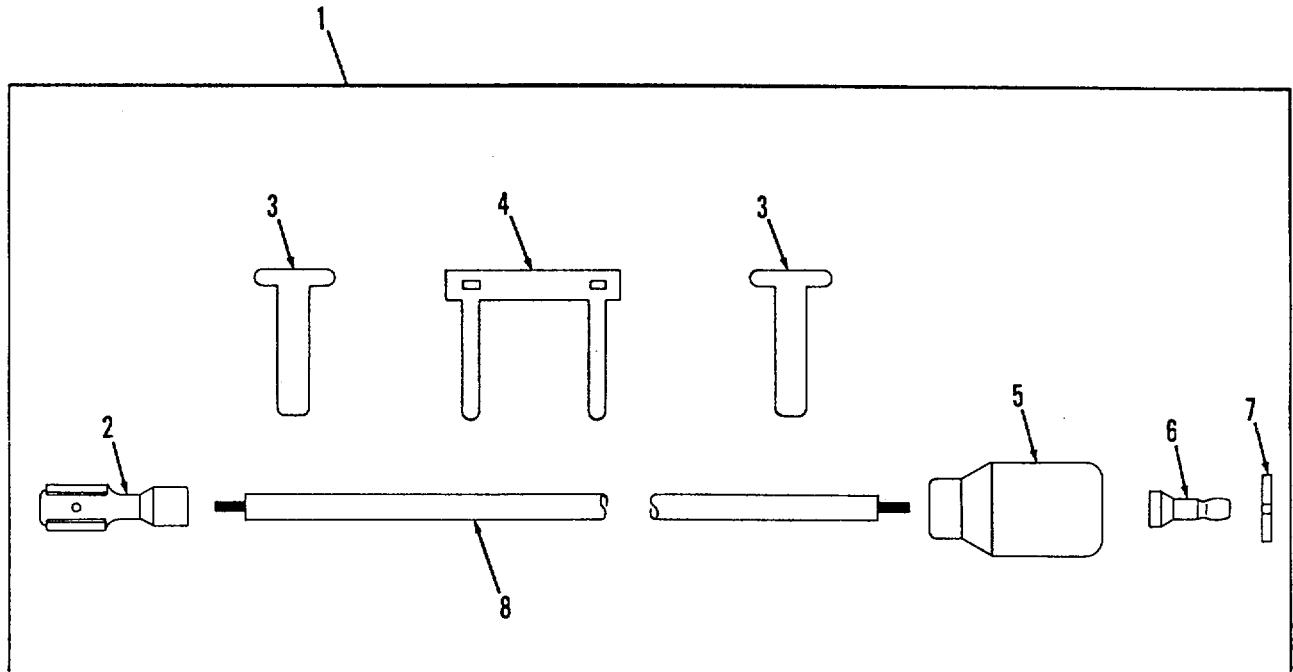

Figure 284. Auxiliary Power Unit High Air Temperature Switch Lead Assembly

SECTION II

TM 9-2350-256-24P-1

(1) ITEM NO	(2) SMR CODE	(3) CAGEC	(4) PART NUMBER	(5) DESCRIPTION AND USABLE ON CODES (UOC)	(6) QTY
GROUP: 2963					
FIGURE 284. APU HIGH AIR TEMPERATURE SWITCH LEAD ASSEMBLY					
1	MFFFF	19207	11671371	LEAD, ELECTRICAL.....	1
2	PAFZZ	45536	58A0116-000	•TERMINAL, QUICK DISC.....	1
3	PAFZZ	96906	MS39020-I.	•BAND MARKER.....	2
4	PAFZZ	83194	1628.	•BAND, MARKER.....	1
5	PAFZZ	19207	8338566	•SHELL, ELECTRICAL	1
6	PAFZA	96906	MS27148-2.	•CONTACT, ELECTRICAL	1
7	PAFZZ	19207	8338567	•WASHER, SLOTTED	1
8	MFFZZ	81349	M13486/1-5	•WIRE, ELECTRICAL MAKE FROM NSN..... 6145-00-152-6499, 12 INCHES	1

END OF FIGURE

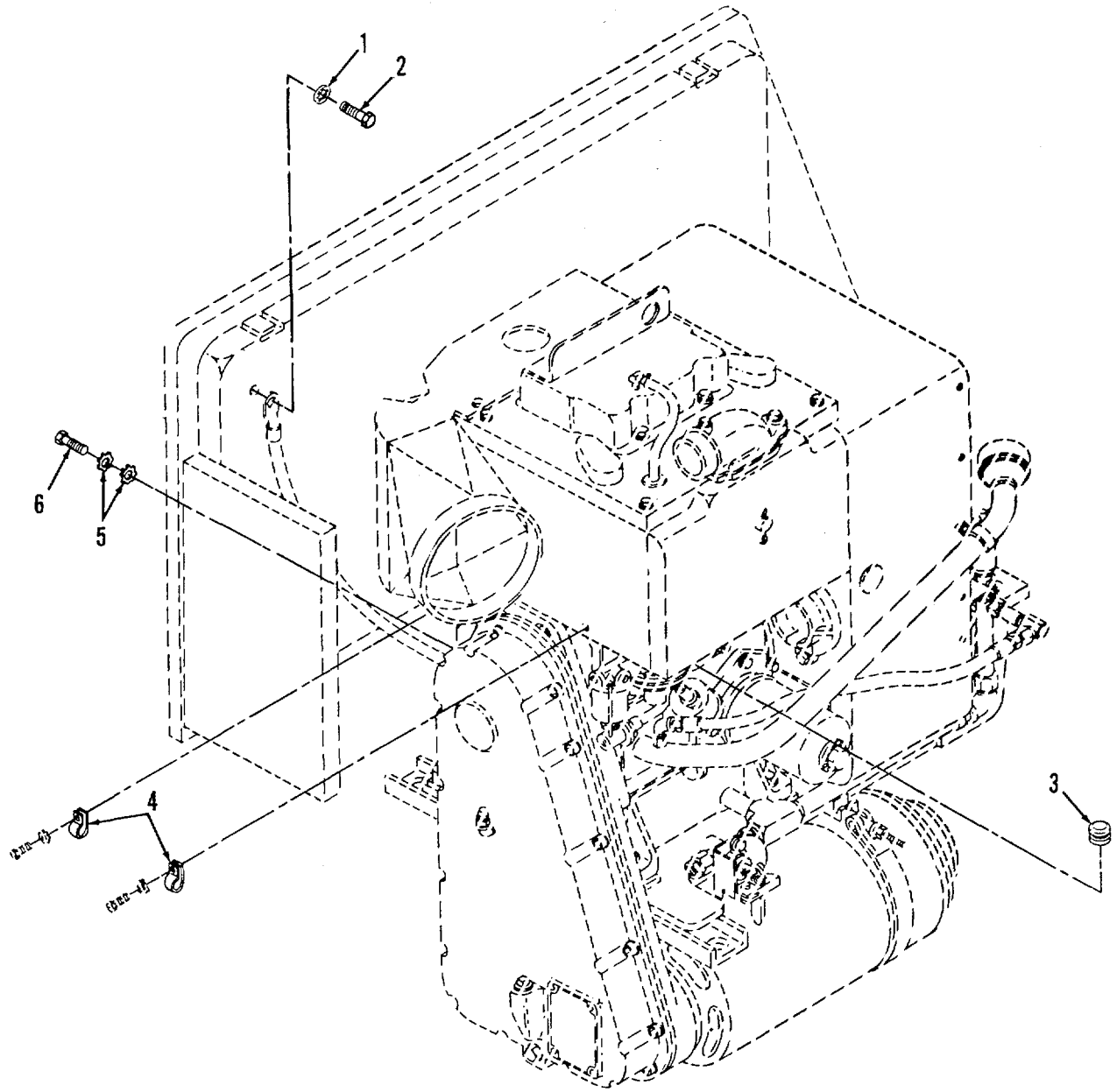

Figure 285. Auxiliary Power unit Attaching Hardware

SECTION II		TM9-2350-256-24P-1			
(1)	(2)	(3)	(4)	(5)	(6)
ITEM	SMR		PART		
NO	CODE	CAGEC	NUMBER	DESCRIPTION AND USABLE ON CODES(UOC)	QTY
				GROUP: 2963	
				FIGURE 285. APU ATTACHING HARDWARE	
1	PAFZZ	96906	MS35333-42	WASHER, LOCK	1
2	PAFZZ	96906	MS90727-55	SCREW, CAP, HEXAGON H	1
3	PAFZZ	27315	20F57D37	GROMMET, NONMETALLIC	1
4	PAFZZ	96906	MS21333-102	CLAMP. LOOP	2
5	PAFZZ	96906	MS35335-35	WASHER, LOCK	3
6	PAFZZ	96906	MS18154-58	SCREW, CAP, HEXAGON H	1
				END OF FIGURE	

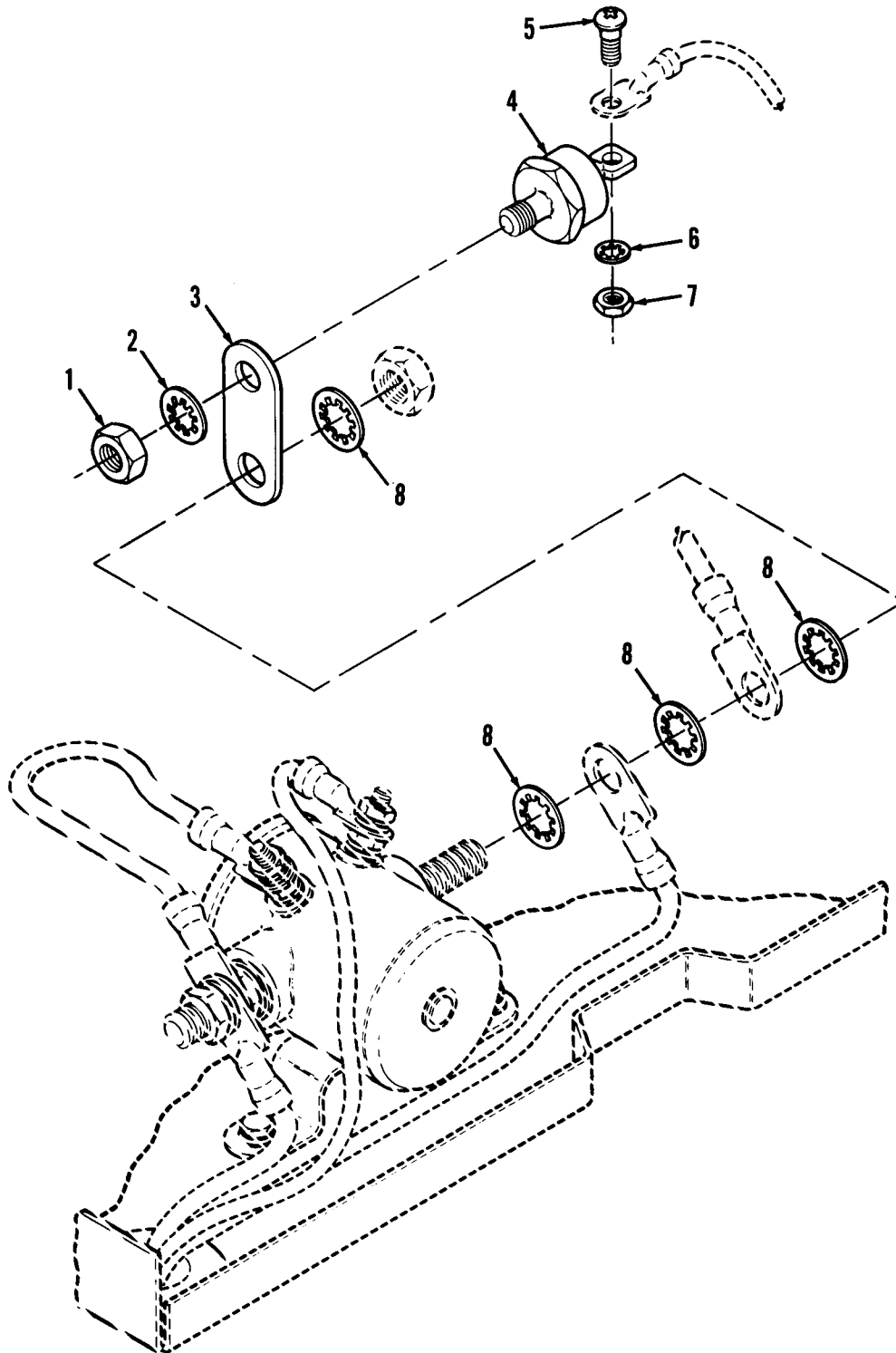

Figure 286. Auxiliary Power Unit Diode

SECTION II		TM9-2350-256-24P-1			
(1)	(2)	(3)	(4)	(5)	(6)
ITEM	SMR		PART		
NO	CODE	CAGEC	NUMBER	DESCRIPTION AND USABLE ON CODES(UOC)	QTY
				GROUP: 2963	
				FIGURE 286. APU DIODE	
1	PAFZZ	96906	MS35650-3252	NUT, PLAIN, HEXAGON	1
2	PAFZZ	96906	MS35333-40	WASHER, LOCK	1
3	PAFZZ	19207	11672190	PLATE, MENDING	1
4	PAFZZ	81349	JAN1N1186R	SEMICONDUCTOR DEVIC	1
5	PAFZZ	96906	MS35207-228	SCREW, MACHINE	1
6	PAFZZ	96906	MS35333-37	WASHER, LOCK	1
7	PAFZZ	96906	MS35650-362	NUT, PLAIN, HEXAGON	1
8	PAFZZ	96906	MS35333-41	WASHER, LOCK	4
				END OF FIGURE	

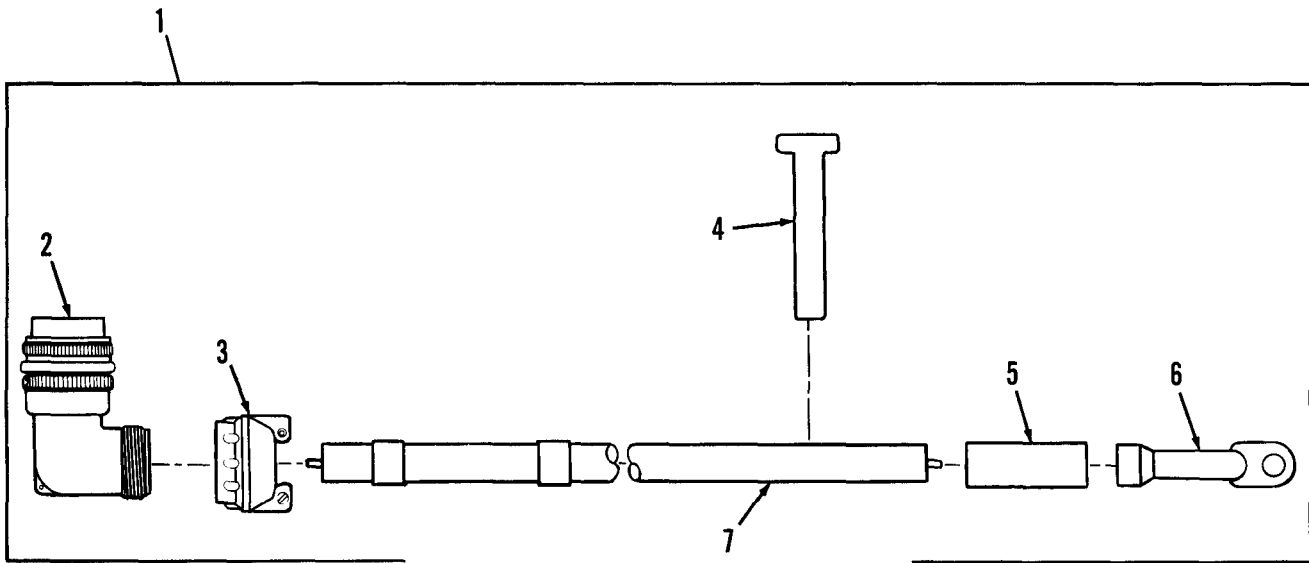

Figure 287. Auxiliary Power Unit Starter Relay to Generator Cable Assembly

SECTION II

TM 9-2350-256-24P-1

(1) ITEM NO	(2) SMR CODE	(3) CAGEC	(4) PART NUMBER	(5) DESCRIPTION AND USABLE ON CODES (UOC)	(6) QTY
GROUP: 2963					
FIGURE 287. APU STARTER RELAY TO GENERATOR CABLE ASSEMBLY					
1	MFFFF	19207	11672191	CABLE ASSEMBLY, SPEC.....	1
2	PAFZZ	96906	MS53108R22-75SC	•CONNECTOR, PLUG,ELEC.....	1
3	PAFZZ	81349	M85049/1-128	•CLAMP, CABLE, ELECTRI.....	1
4	PAFZZ	81349	M43436-1-3	•BAND, MARKER.....	3
5	MFFZZ	19207	17-E-1728-651	•INSULATION SLEEVING MAKE FROM NSN 5970-00-811-06409 2 INCHES	1
6	PAFZZ	59730	TG30	•TERMINAL, LUG	1
7	MFFZZ	81349	M13486/1-12	•WIRE, ELECTRICAL MAKE FROM NSN..... 6145-00-805-3354, 24 INCHES	1

END OF FIGURE

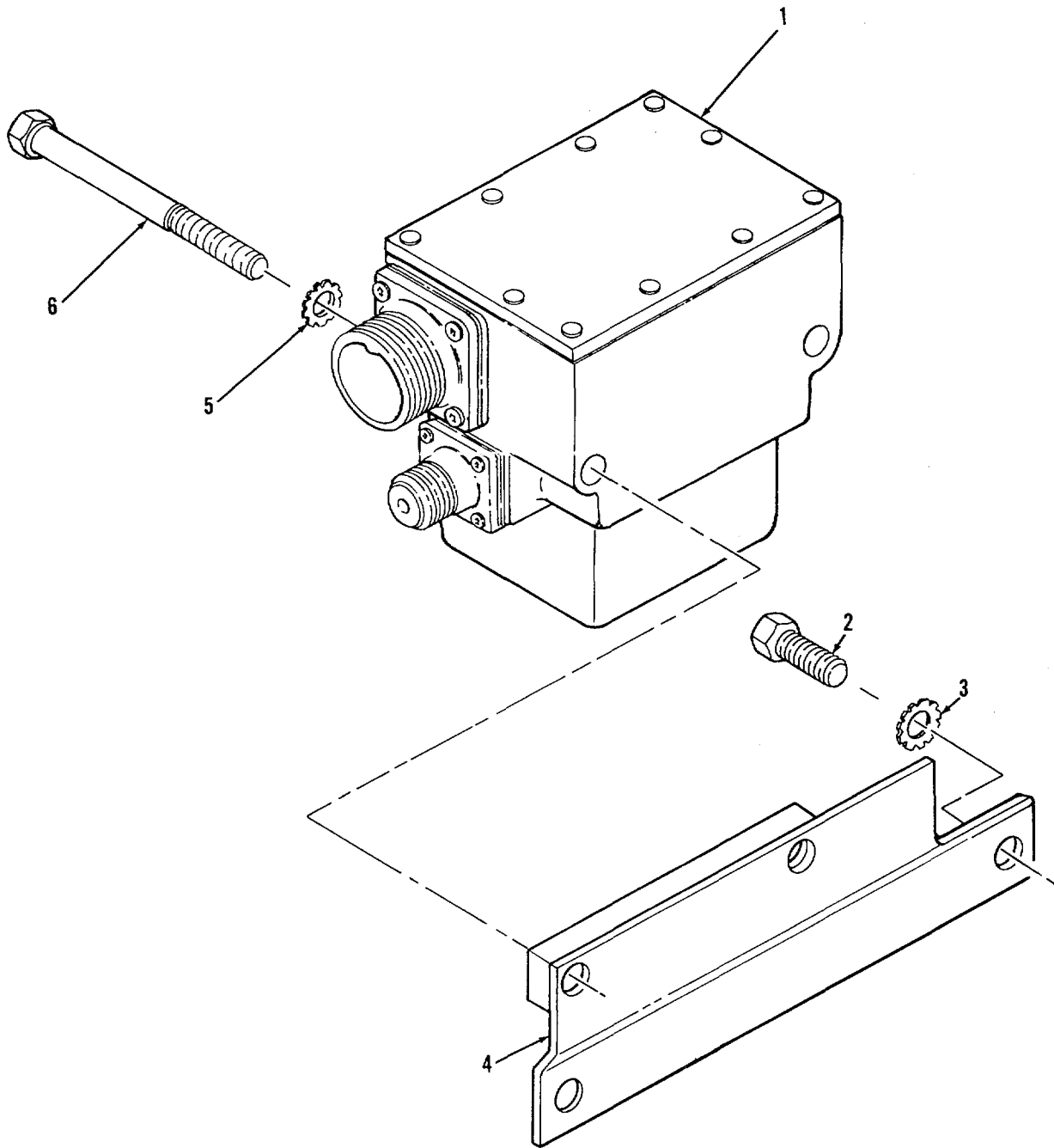

Figure 288. Auxiliary Power Unit Relay Housing Assembly

SECTION II

TM 9-2350-256-24P-1

(1) ITEM NO	(2) SMR CODE	(3) CAGEC	(4) PART NUMBER	(5) DESCRIPTION AND USABLE ON CODES (UOC)	(6) QTY
				GROUP: 2963	
				FIGURE 266. APU RELAY HOUSING ASSY	
1	PAFZZ	19207	10894808	RELAY AND HOUSING A.....	1
2	PAFZZ	80204	81821BH038C075N	SCREW, CAP, HEXAGON H.....	2
3	PAFZZ	96906	MS35335-35	WASHER, LOCK.....	2
4	PBFZZ	19207	11672193	BRACKET ENGINE MOUN	1
5	PAFZZ	96906	MS35335-34	WASHER, LOCK.....	2
6	PAFZZ	96906	MS90726-47	SCREW, CAP, HEXAGON H.....	2

END OF FIGURE

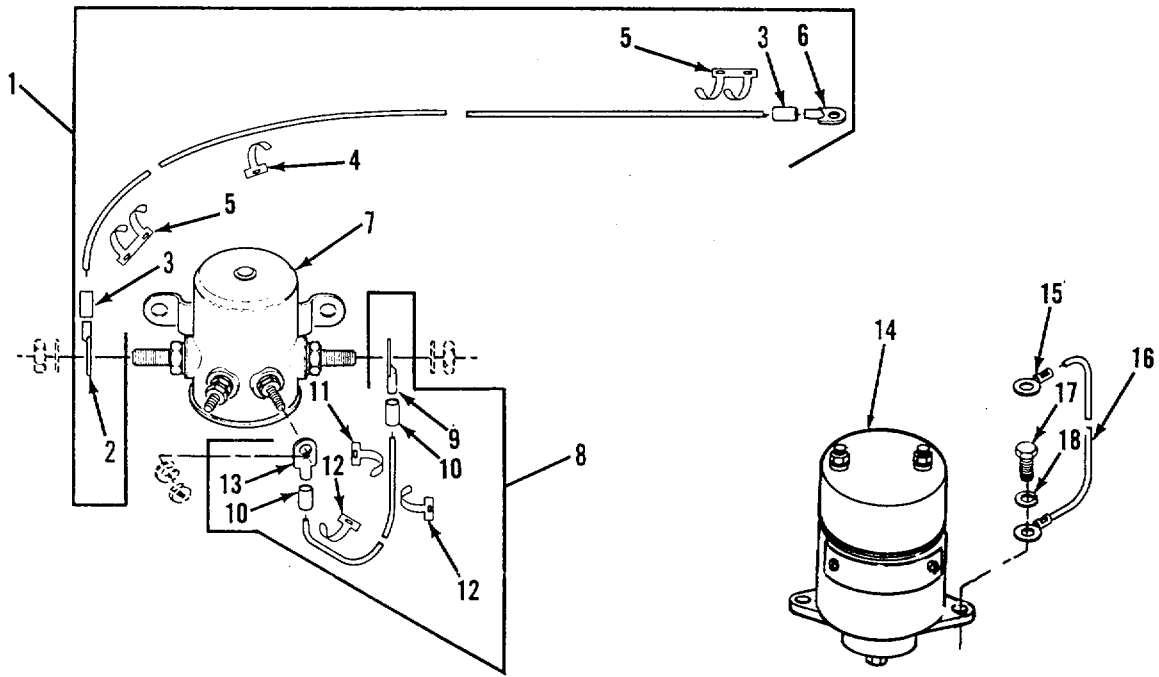

Figure 289. Fuel Shutoff and Preheat Solenoid and Leads

SECTION II

TM 9-2350-256-24P-1

(1) ITEM NO	(2) SMR CODE	(3) CAGEC	(4) PART NUMBER	(5) DESCRIPTION AND USABLE ON CODES (UOC)	(6) QTY
GROUP: 2963					
FIGURE 289. FUEL SHUTOFF AND PREHEAT SOLENOID AND LEADS					
1	PAFFF	19207	11671380-2	LEAD, ELECTRICAL	1
2	PAFZZ	19207	7056708	. TERMINAL, LUG	1
3	MFFZZ	19204	8410796	INSULATION SLEEVING MAKE FROM NSN 5970-01-072-8311, 1 INCH	2
4	PAFZZ	83194	1628	. BAND MARKER	1
5	PAFZZ	83149	M43436/1-1	. BAND, MARKER	2
6	PAFZZ	59730	TG10	. TERMINAL, LUG	1
7	PAFZZ	06085	307-1562	RELAY-SOLENOID	1
8	PAFFF	19207	11671380-1	LEAD, ELECTRICAL.	1
9	PAFZZ	19207	7056708	. TERMINAL, LUG	1
10	MFFZZ	19204	8417096	INSULATION SLEEVING MAKE FROM NSN 5970-01-072-8311, 1 INCH.	2
11	PAFZZ	83194	1628	. BAND MARKER	1
12	PAFZZ	81349	M43436/1-1	. BAND, MARKER	2
13	PAFZZ	59730	TG10	. TERMINAL, LUG	1
14	PAFZZ	44940	307-1101	SOLENOID, ELECTRICAL	1
15	PAFZZ	96906	MS25036-154	TERMINAL, LUG	1
16	PAFZZ	44940	336-0706	LEAD, IGNITION, ENGIN	1
17	PAFZZ	44940	812-0148	SCREW	2
18	PAFZZ	96906	MS35338-44	WASHER, LOCK	2

END OF FIGURE

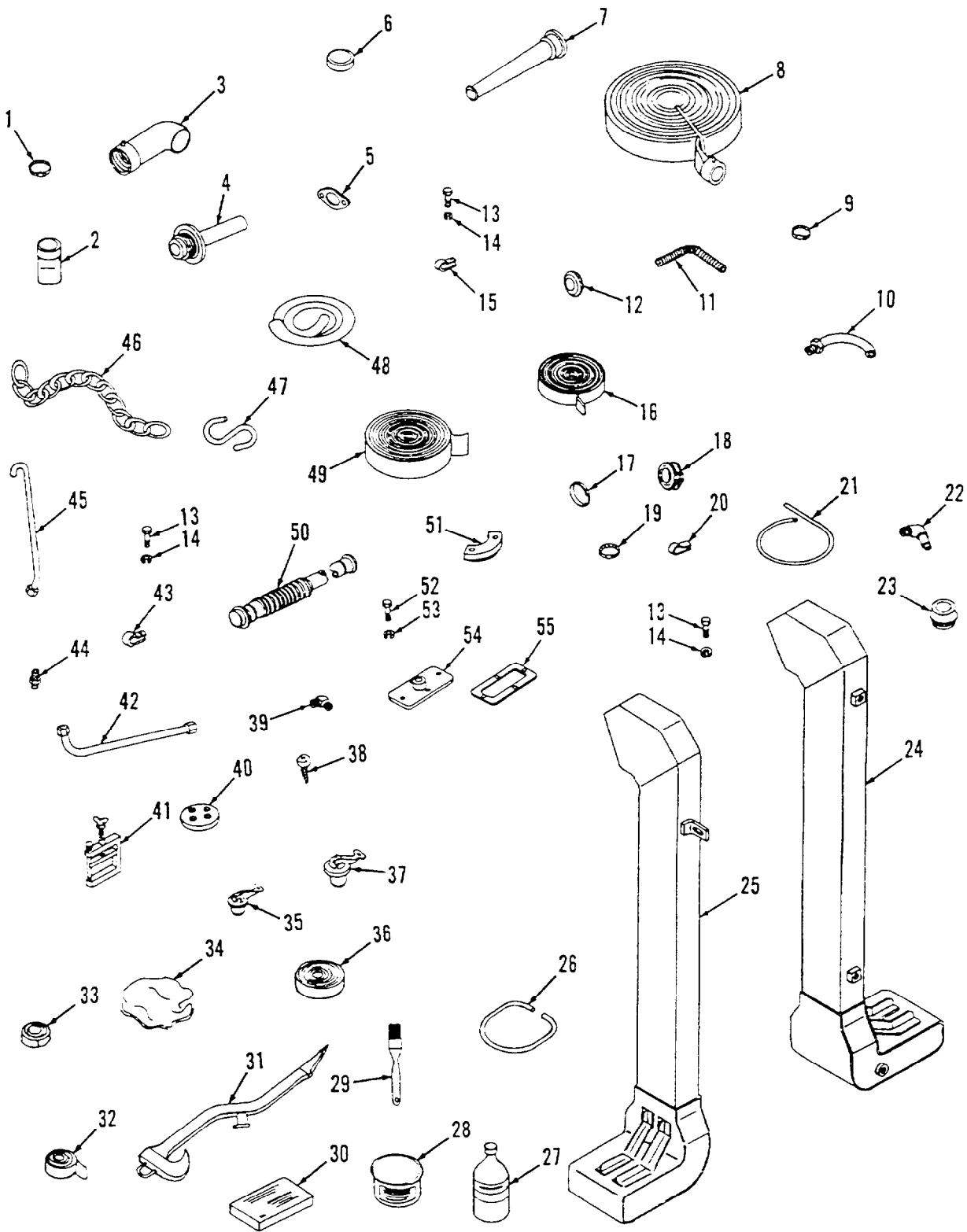

Figure 290. Deep Water Fording Kit (Sheet 1 of 2)

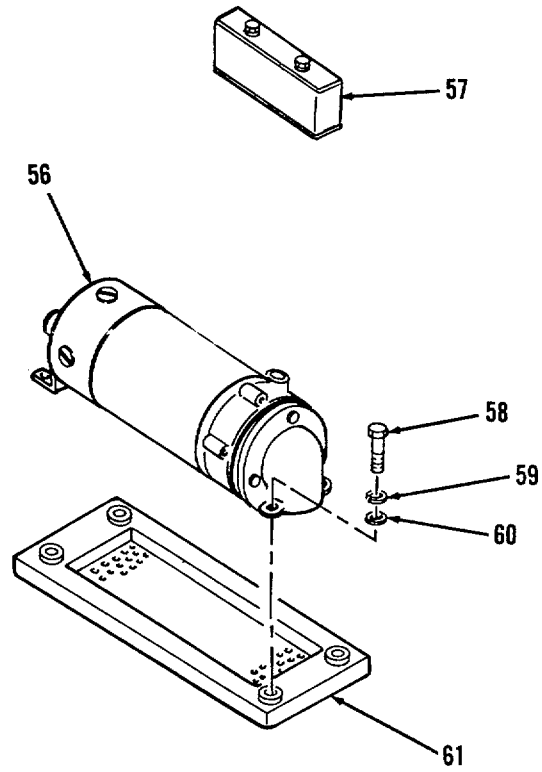

Figure 290. Deep Water Fording Kit (Sheet 2 of 2)

SECTION II

TM 9-2350-256-24P-1

(1) ITEM NO	(2) SMR CODE	(3) CAGEC	(4) PART NUMBER	(5) DESCRIPTION AND USABLE ON CODES (UOC)	(6) QTY
GROUP: 3305					
FIGURE 290. DEEP WATER FORDING KIT					
1	PAOZZ	83299	0612596-00	CLAMP, HOSE.....	7
2	PAOZZ	19207	10894561	BOOT, DUST AND MOIST	1
3	PAOZZ	19207	10894580	ADAPTER ASSEMBLY	1
4	PAOZZ	19207	10894562	ADAPTER, STRAIGHT,TU	1
5	PCOZZ	19207	10873214	GASKET.....	1
6	PBOZZ	19207	8671359	CAP, PROTECTIVE, DUST	7
7	PAOZZ	19207	10917236	NOZZLE, FIRE HOSE.....	1
8	PAOZZ	19207	10917238	HOSE ASSEMBLY, NONME	2
9	PAOZZ	96906	MS35842-15	CLAMP, HOSE.....	1
10	PAOZZ	19207	10894543	TUBE ASSEMBLY, METAL	1
11	XDOZZ	19207	10894542	TUBE,METALLIC	2
12	PAOZZ	96906	MS35489-117	GROMMET, NONMETALLIC.....	1
13	PAOZZ	96906	MS90726-3	SCREW, CAP, HEXAGON H.....	11
14	PAOZZ	96906	MS535338-44	WASHER, LOCK.....	11
15	PAOZZ	19207	7392328	CLAMP, LOOP	1
16	PAOZZ	31622	MIRACLE SEAL	CAULKING COMPOUND	1
17	PAOZZ	19207	7059845	PACKING, PREFORMED	2
18	PAOZZ	19207	11672167	COUPLING, CLAMP,GROO	2
19	PAOZZ	96906	MS35842-10	CLAMP, HOSE.....	2
20	PAOZZ	19207	7725357	CLAMP, LOOP.....	1
21	PAOZZ	19200	8589761-22	TUBING, NONMETALLIC	1
22	PAOZZ	19207	7392019	ELBOW, PIPE TO HOSE.....	2
23	PBOZA	19207	8693757	SLEEVE, SEAL, COUPLER.....	1
24	PAOZZ	19207	10894469	PIPE, AIR INLET, LEFT	1
25	PAOZZ	192C7	10894470	PIPE, AIR INLET, RIGH.....	1
26	PAOZZ	19207	10894471	RUBBER STRIP.....	2
27	PAOZZ	80020	612359-3	ADHESIVE	1
23	PAOZZ	04285	P670062	ADHESIVE	1
29	PAOZZ	18876	8022086	BRUSH, VARNISH.....	6
30	PCOZZ	81346	ASTM D 3400	SODIUM SILICATE SOL.....	1
31	PAOZZ	00912	0010-OP-0-1-94-0	WRENCH, SPANNER.....	2
		01			
32	PCOZZ	75037	17-1INBLACK	TAPE,INSULATION,ELE	1
33	MOOZZ	19207	11672032-7	TAPE,ASBESTOS MAKE FROM P/N HH-T-.....	1
				1782	
34	PAOZZ	64067	7920-00-205-1711	RAG, WIPING	1
35	PAOZZ	19207	11672162-2	SEAL ASSEMBLY.....	2
36	PCOZZ	81348	PPP-T-60	TAPE PRESSURE SENSI	1
37	PAOZZ	19207	11672162-1	SEAL, EXHAUST	1
38	PAOZZ	96906	MS51861-22	SCREW,TAPPING	2
39	PAOZZ	16662	00916303	ELBOW PE TO TUBE	1
40	PAOZZ	19207	10894584	SHROUD ASSEMBLY	1
41	PAOZZ	19207	10894549	CLAMP.....	3
42	PAOZZ	19207	10894506	TUBE ASSEMBLY,METAL	1
43	PAOZZ	19207	7384981	CLAMP,LOOP	2
44	PAOZZ	96906	MS39157-8	NIPPLE,TUBE	1
45	PAOZZ	19207	10894507	TUBE ASSEMBLY,METAL	1
46	MOOZZ	19207	11672032-1	CHAIN, WELDLESS MAKE FROM NSN 4010-.....	1
				00-171-4512, 24 INCHES	

SECTION II

TM 9-2350-256-24P-1

(1) ITEM NO	(2) SMR CODE	(3) CAGEC	(4) PART NUMBER	(5) DESCRIPTION AND USABLE ON CODES (UOC)	(6) QTY
46	MOOZZ	19207	11672032-2	CHAIN,WELOLESS MAKE FROM NSN 4010-00-171-4512, 16 INCHES	1
46	MOOZZ	19207	11672032-3	CHAIN,WELDLESS MAKE FROM NSN 4010-00-171-4512, 10 INCHES	1
47	PAOZZ	96906	MS87006-3	HOOK,CHAIN,S	6
48	MOOZZ	19207	11672032-5	HOSE,RUBBER MAKE FROM P/N MIL-H-6000.	2
48	MOOZZ	19207	11672032-6	HOSE#RUBBER MAKE FROM P/N MIL-H-6000	1
49	PAOZZ	96214	412814-2	ADHESIVE	8
50	PAOZZ	19207	11672044	PIPE, EXHAUST	2
51	PAOZZ	19207	11672136	BRACKET, MOUNTING.....	4
52	PAOZZ	80204	B18216H038C075N	SCREW, CAP, HEXAGON H.....	4
53	PAOZZ	96906	MS35338-46	WASHER, LOCK.....	4
54	PAOZZ	19207	10894503	COVER, ACCESS.....	1
55	PAOZZ	19207	10894505	GASKET.....	1
56	PBOZZ	19207	10894565	PUMPING UNIT, SEWAGE	1
57	PAOZZ	19207	11672139	SEAL ASSEMBLY EXPAN.....	1
58	PAOZZ	96906	MS90726-109	SCREW, CAP, HEX HDO	4
59	PAOZZ	96906	MS35338-48	WASHER, LOCK.....	4
60	PAOZZ	96906	MS27183-18	WASHER, FLAT.....	8
61	PAOZZ	19207	10894942	STRAINER ELEMENTSE	1

END OF FIGURE

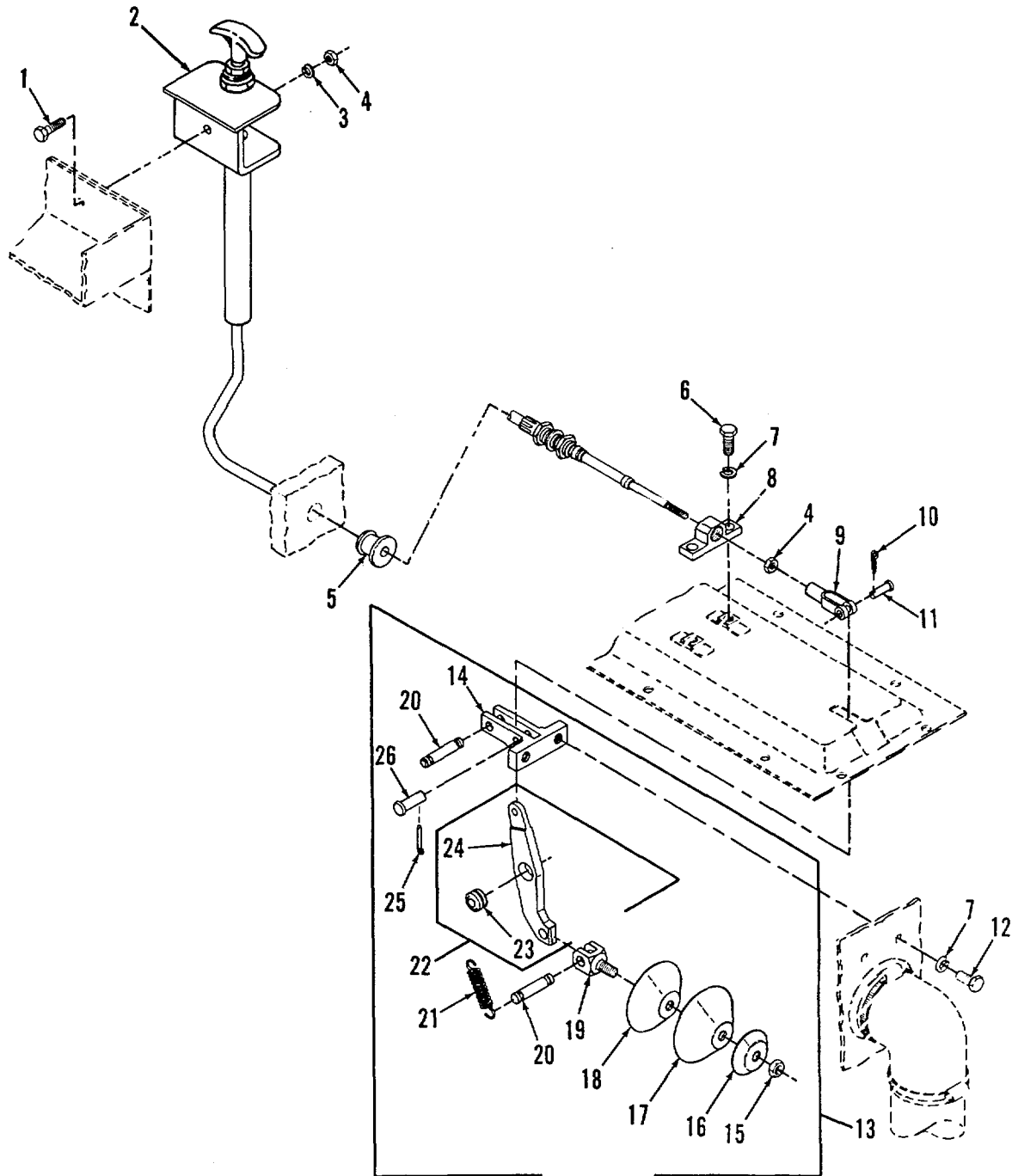

Figure 291. Deep Water Engine Fording Valve Assembly

SECTION II

TM 9-2350-256-24P-1

(1) ITEM NO	(2) SMR CODE	(3) CAGEC	(4) PART NUMBER	(5) DESCRIPTION AND USABLE ON CODES (UOC)	(6) QTY
GROUP: 3305					
FIGURE 291. DEEP WATER ENGINE					
FORDING VALVE ASSEMBLY					
1	PAOZZ	96906	MS90727-8	SCREW, CAP, HEXAGON H.....	1
2	PAOZZ	19207	11672230	CONTROL ASSEMBLY, PU	1
3	PAOZZ	96906	MS35338-44	WASHER, LOCK.....	1
4	PAOZZ	96906	MS35650-3252	NUT, PLAIN, HEXAGON	2
5	PAOZZ	19207	11672228	GROMMET, NONMETALLIC.....	1
6	PAOZZ	96906	MS51096-359	SCREW, CAP, HEXAGON H.....	2
7	PAOZZ	96906	MS35338-46	WASHER, LOCK.....	4
8	PBOZZ	19207	11684240	BRACKET, EYE, NONROTA	1
9	PAOZZ	96906	MS35812-2	CLEVIS, ROD END	1
10	PAOZZ	96906	MS24665-132	PIN, COTTER	1
11	PAOZZ	96906	MS20392-3C21	PIN, STRAIGHT, HEADED.....	1
12	PAOZZ	80204	B1821BH038C075N	SCREW, CAP, HEXAGON H.....	2
13	PADD0	19207	11684278	VALVE ASSEMBLY, ENGI.....	1
14	XAOZZ	19207	11684239.	•BRACKET	1
15	PAOZZ	96906	MS21045-6	•NUT, SELF-LOCKINGHE	1
16	PAOZZ	19207	11684243	•RETAINER, WATER FORD	1
17	PAOZZ	19207	11684242	•CUP, WATER FORDING K	1
18	PAOZZ	19207	11684244	•CUP, WATER FORDINGC	1
19	PAOZZ	19207	11684241	•CLEVIS, ROD END.....	1
20	PAOZZ	19207	11684245	•PIN, GROOVED, HEADLES.....	2
21	PAOZZ	96906	MS24586C207	•SPRING, HELICAL, EXTE.....	2
22	PAD000	19207	11684252.	•BELL CRANK.....	1
23	PBOZZ	19207	7748706-3	••BEARING, PLAIN, SELF-.....	1
24	XAOZZ	19207	11684232	••LEVER	1
25	PAOZZ	96906	MS24665-283	•PIN, COTTER	1
26	PAOZZ	96906	MS20392-5C33	•PIN, STRAIGHT, HEADED.....	1

END OF FIGURE

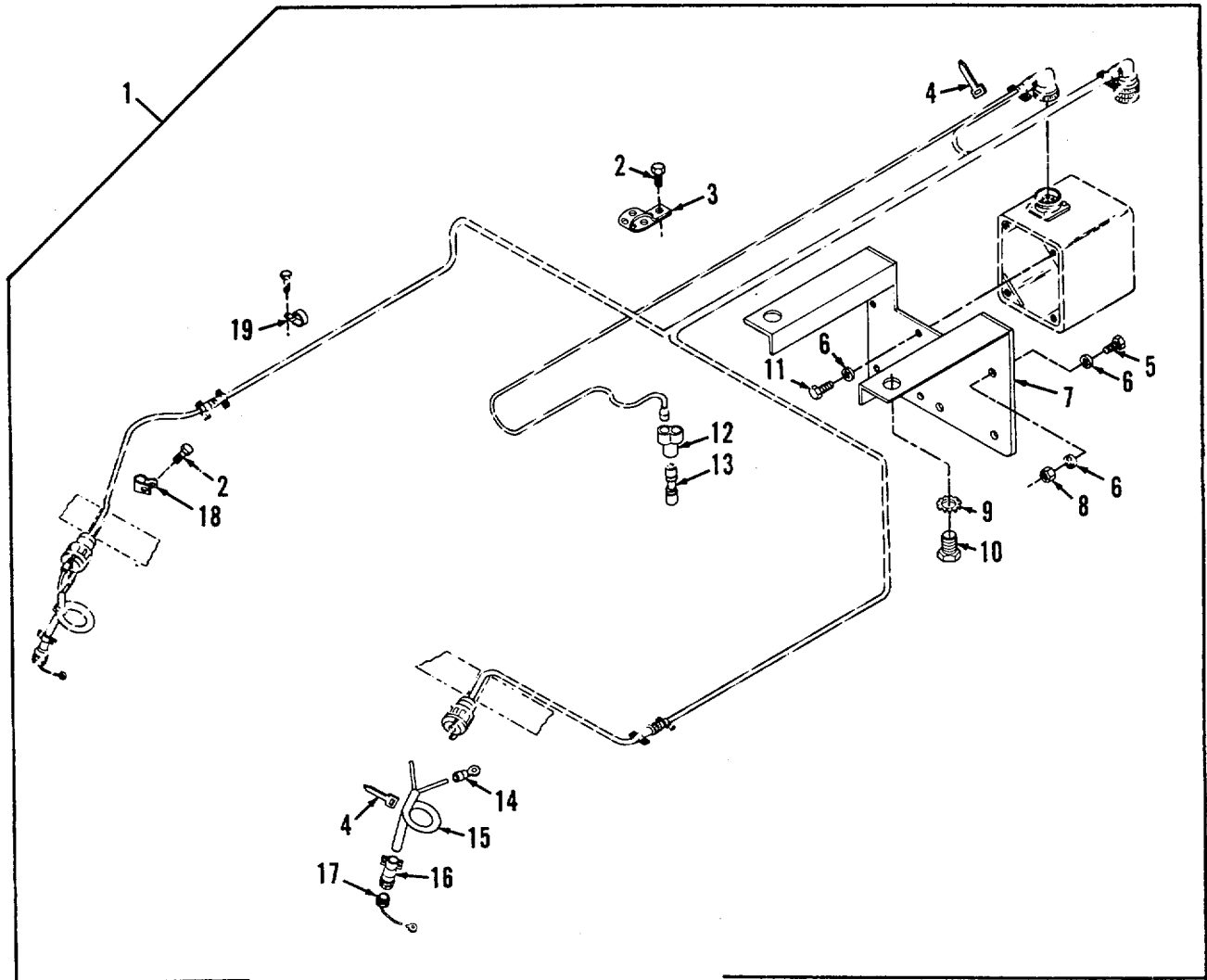

Figure 292. Electrical Kit for M239 Smoke Grenade Launcher

SECTION II

TM 9-2350-256-24P-1

(1) ITEM NO	(2) SMR CODE	(3) CAGEC	(4) PART NUMBER	(5) DESCRIPTION AND USABLE ON CODES (UOC)	(6) QTY
GROUP: 3307					
FIGURE 292. ELECTRICAL KIT FOR M239					
SMOKE GRENADE LAUNCHER					
1	PFOOO	19207	11672297	GRENADE, LAUNCHER AD.....	1
2	PAOZZ	24617	425580	•SCREW, ASSEMBLED WAS	6
3	MOOZZ	19207	10905840	•STRAP, TIEDOWN, ELECT. MAKE FROM NSN..... 5975-00-345-8055, AS REQUIRED	1
4	PAOZZ	96906	MS3367-1-0	•STRAP, TIEDOWN, ELECT	3
5	PAOZZ	96906	MS90727-7	•SCREW, CAP, HEXAGON H	2
6	PAOZZ	96906	MS35333-40	•WASHER, LOCK	8
7	PFOZZ	19207	11672301	•BRACKET ASSEMBLY.....	1
8	PAOZZ	96906	MS51968-2	•NUT, PLAIN, HEXAGON	2
9	PAOZZ	96906	MS35335-37	•WASHER, LOCK	3
10	PAOZZ	96906	MS90726-104	•SCREW, CAP, HEXAGON H	2
11	PAOZZ	96906	M590725-3	•SCREW, CAP, HEXAGON H	4
12	PAOZA	96906	MS27147-1	•ADAPTER, CONNECTOR.....	1
13	PAOZZ	19207	8741492.	•ADAPTER,CONNECTOR.....	1
14	PAOZZ	969G6	MS25036-106	•TERMINAL,LUG	4
15	PAOZZ	81348	QQ8575R30T0562	•BRAID,WIRE.....	1
16	PAOZZ	19207	11672305-3	•CONNECTOR, PLUG, ELEC.....	2
17	PAOZZ	96906	MS25042-140A	•COVER,ELECTRICAL CO.....	2
18	PAOZZ	96906	MS21333-33	•CLAMP LOOP.....	2
19	PAOZZ	96906	MS21333-126	•CLAMP LOOP.....	2

END OF FIGURE

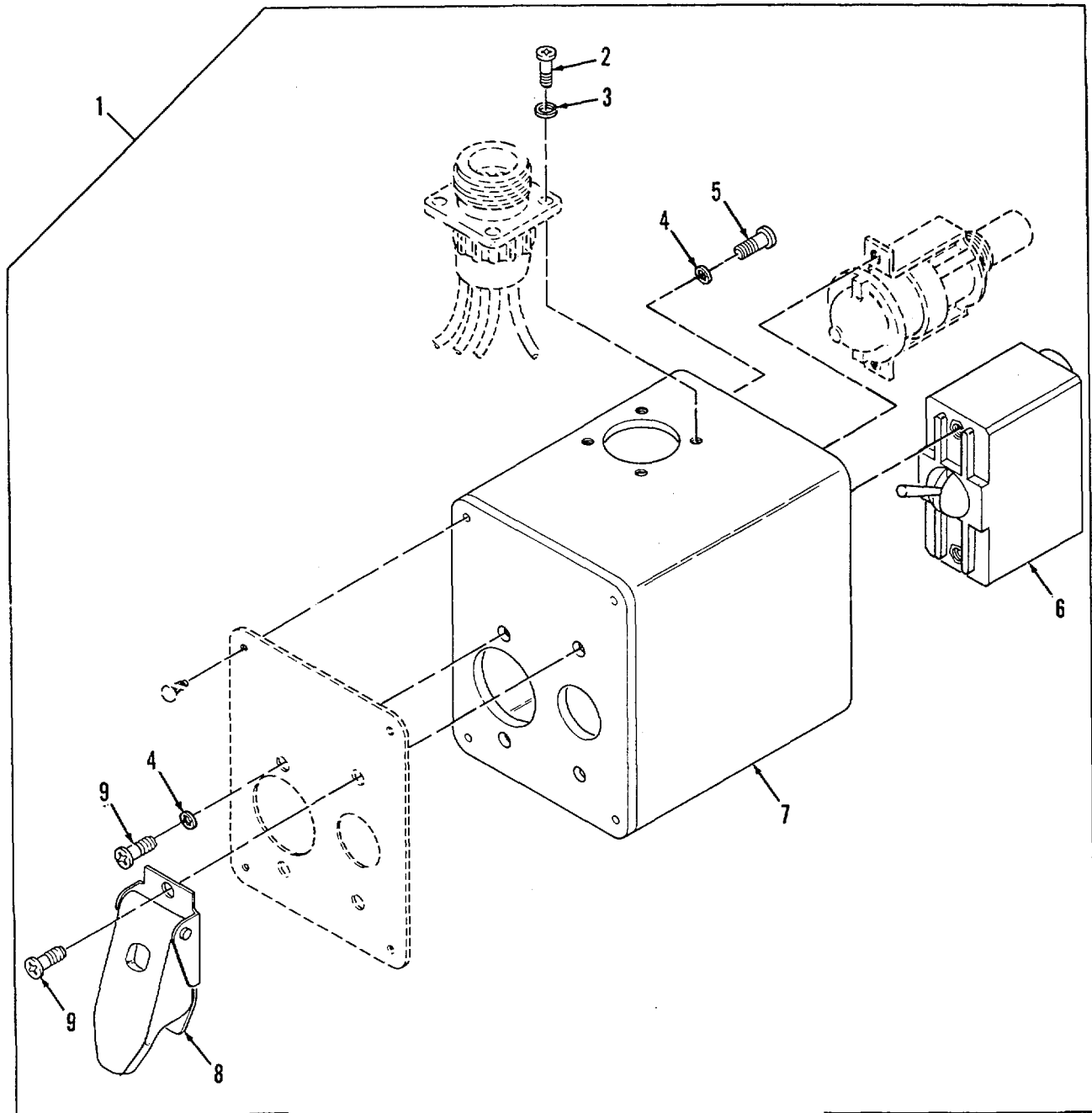

Figure 293. Box Assembly, Power Switch for M239 Launcher

SECTION II

TM 9-2350-256-24P-1

(1) ITEM NO	(2) SMR CODE	(3) CAGEC	(4) PART NUMBER	(5) DESCRIPTION AND USABLE ON CODES (UOC)	(6) QTY
				GROUP: 3307 FIGURE 293. BOX ASSEMBLY* POWER SWITCH FOR M239 LAUNCHER	
1	PAOOO	19207	11672310	SWITCH BOX	1
2	PAOZZ	96906	MS35207-215	•SCREW,MACHINE	4
3	PAOZZ	96906	MS35338-40	•WASHER,LOCK	4
4	PAOZZ	96906	M535333-38	•WASHER, LOCK	4
5	PAOZZ	96906	MS35207-243	•SCREW,MACHINE	1
6	PAOZZ	96906	MS39061-1	•SWITCH,TOGGLE	1
7	XAOZZ	19207	11672314	•ENCLOSURE ASSEMBLY	1
8	PAOZZ	19207	10883897	•GUARDSWITCH.....	1
9	PAOZZ	96906	MS35206-243	•SCREW MACHINE	4

END OF FIGURE

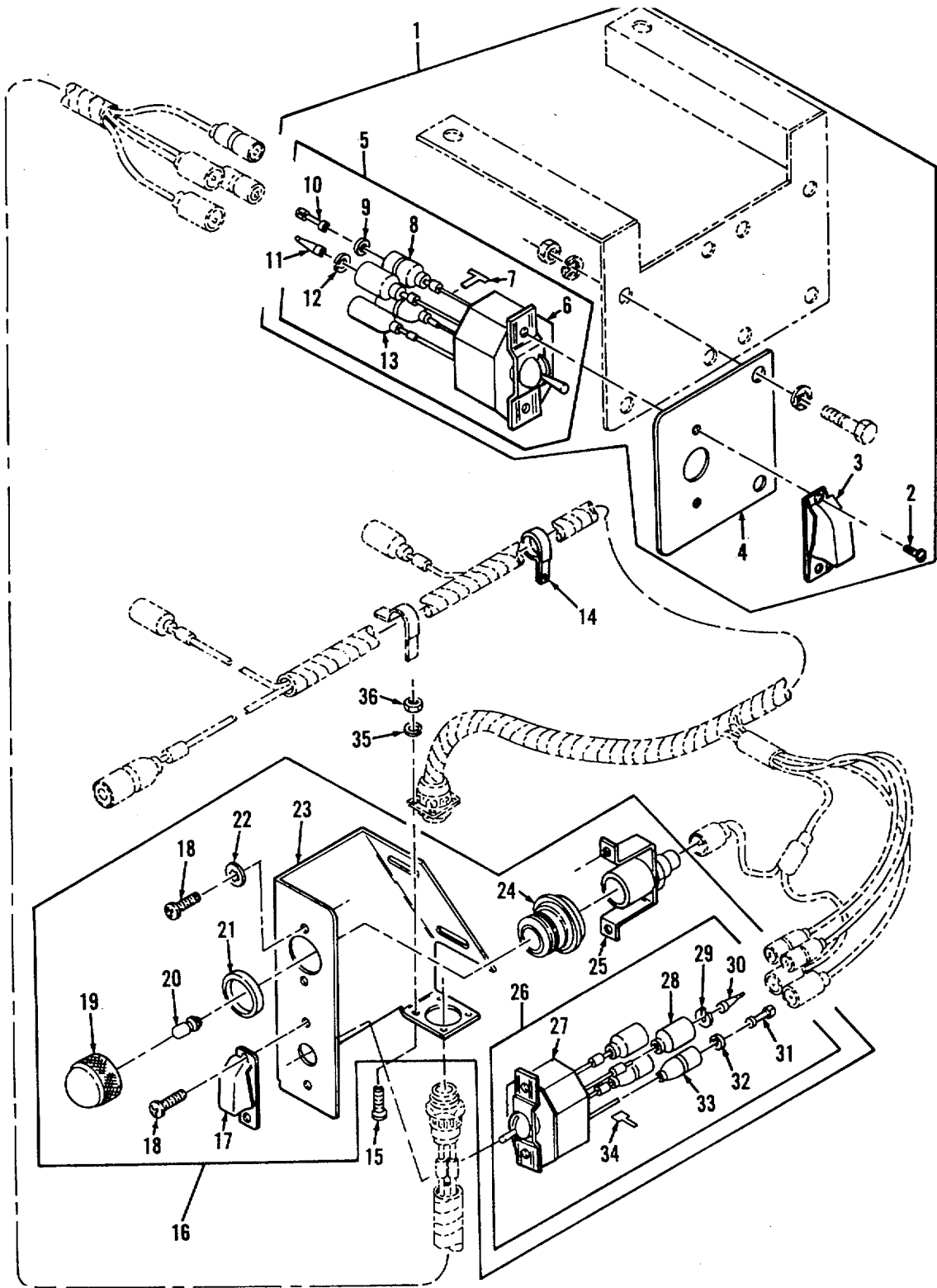

Figure 294. M88 Vehicle Hull Exhaust Smoke Generating System Modification Kit (Sheet 1 of 2)

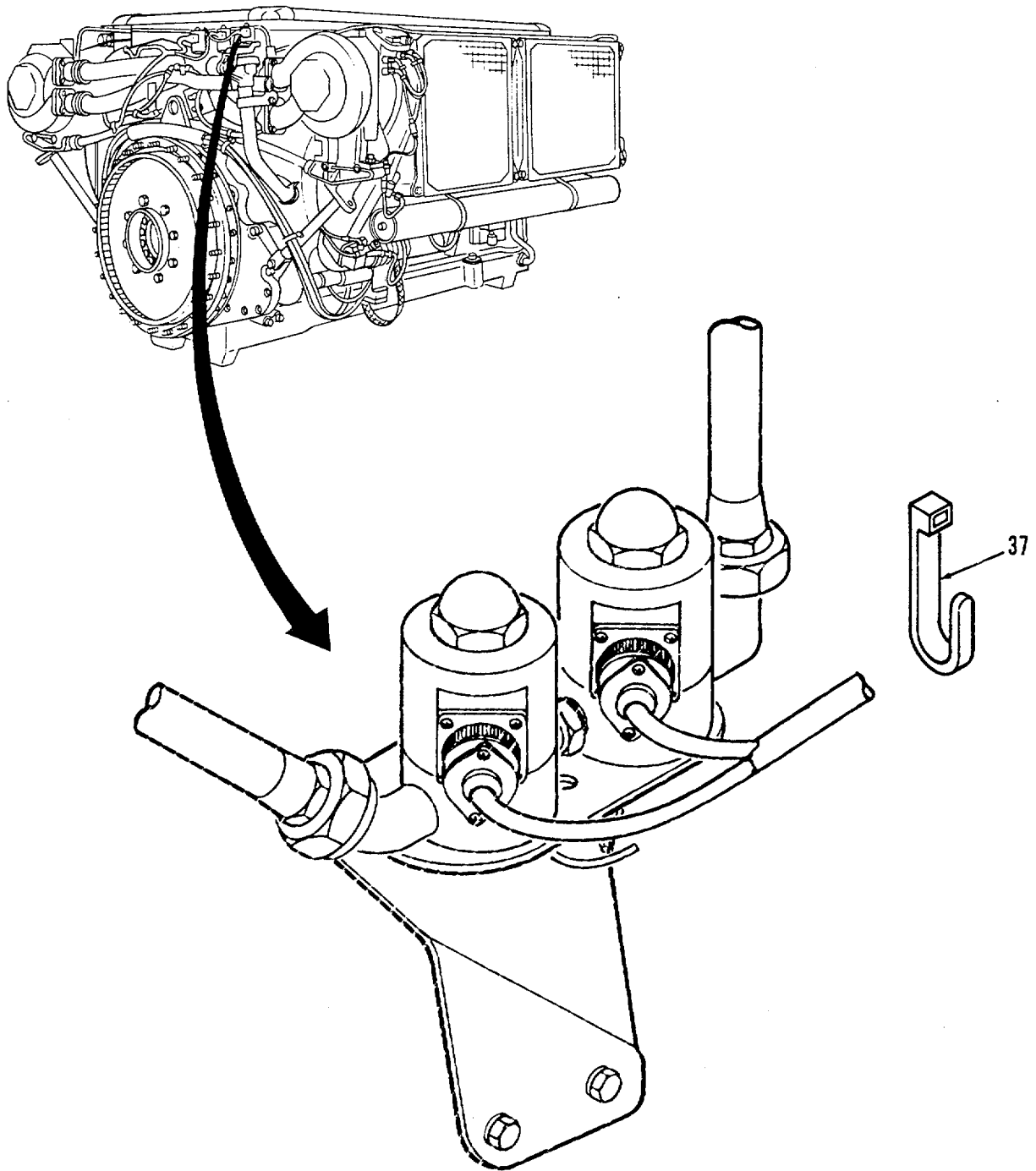

Figure 294. M88 Vehicle Hull Exhaust Smoke Generating System Modification Kit
(Sheet 2 of 2)

SECTION II

TM 9-2350-256-24P-1

(1) ITEM NO	(2) SMR CODE	(3) CAGEC	(4) PART NUMBER	(5) DESCRIPTION AND USABLE ON CODES (UOC)	(6) QTY
GROUP: 3307					
FIGURE 294. M88 VEHICLE HULL EXHAUST					
SMOKE GENERATING SYSTEM					
MODIFICATION KIT					
1	PAOOO	19207	11672383	PANEL POWER DISTRIB.....	1
2	PAOZZ	96906	MS35206-245	•SCREW,MACHINE	2
3	PAOZZ	19207	11669488	•GUARD,SWITCH.....	1
4	XAOZZ	19207	11672384	•PANEL,BLANK.....	1
5	PAOOO	19207	11672378	•SWITCH AND LEADS AS	1
6	XAOZZ	81349	7954899	••SWITCH,TOGGLE	1
7	PAOZZ	91349	M43436-1-1	••BAND,MARKER	4
8	XAOZZ	19207	8338569	••SHELL,HEAD LIGHT CI	2
9	PAOZZ	19207	8338570	••WASHER,FLAT	2
10	PAOZZ	19207	8338564	••TERMINAL ASSEMBLY	2
11	PAOZA	96906	MS27148-1	••CONTACT,ELECTRICAL	2
12	PAOZZ	19207	83385-73	••WASHER,SLOTTED	2
13	XAOZZ	19207	8338572	••SHELL, ELECTRICAL CO.....	2
14	PAOZZ	19207	7400769	CLAMP,LOOP	1
15	PAOZZ	96906	MS35206-230	SCREW,MACHINE	4
16	PAOOO	19207	11672376	BRACKET AND SWITCH	1
17	PAOZZ	19207	11669488	•GUARD,SWITCH.....	1
18	PAOZZ	96906	MS35206-245	•SCREW,MACHINE	4
19	PAOZZ	19207	10933574-1	•LENS,LIGHT	1
20	PA3ZZ	96906	MS25231-1829	•LAMP,INCANDESCENT.....	1
21	PAOZZ	96906	MS28775-021	•PACKING,PREFORMED.....	1
22	PAOZZ	96906	MS35333-38	•WASHER,LOCK	2
23	XAOZZ	19207	11672377	•BRACKET,MOUNTING	1
24	PAOZZ	19207	10924435	•ADAPTER,LIGHT	1
25	PAOZZ	19207	10933573	•LAMPHOLDER	1
26	PAOOO	19207	11672378	•SWITCH AND LEADS AS	1
27	XAOZZ	81349	7954899	••SWITCH, TOGGLE	1
28	XAOZZ	19207	8338572	••SHELL, ELECTRICAL CO.....	2
29	PAOZZ	192C7	8338573	••WASHER,SLOTTED	2
30	PAOZA	96906	MS27148-1	••CONTACT, ELECTRICAL	2
31	PAOZZ	19207	8338564	••TERMINAL ASSEMBLY	2
32	PAOZZ	19207	8338570	••WASHER,FLAT	2
33	XAOZZ	19207	8338569	••SHELL,HEAD LIGHT CI	2
34	PAOZZ	81349	M43436/1-1	••BAND,MARKER	4
35	PAOZZ	96906	MS35339-41	WASHER,LOCK.....	4
36	PAOZZ	96906	MS35649-262	NUT,PLAIN,HEXAGON	4
37	PAOZZ	96906	MS3367-1-0	STRAP,TIEDOWN,ELECT	3

END OF FIGURE

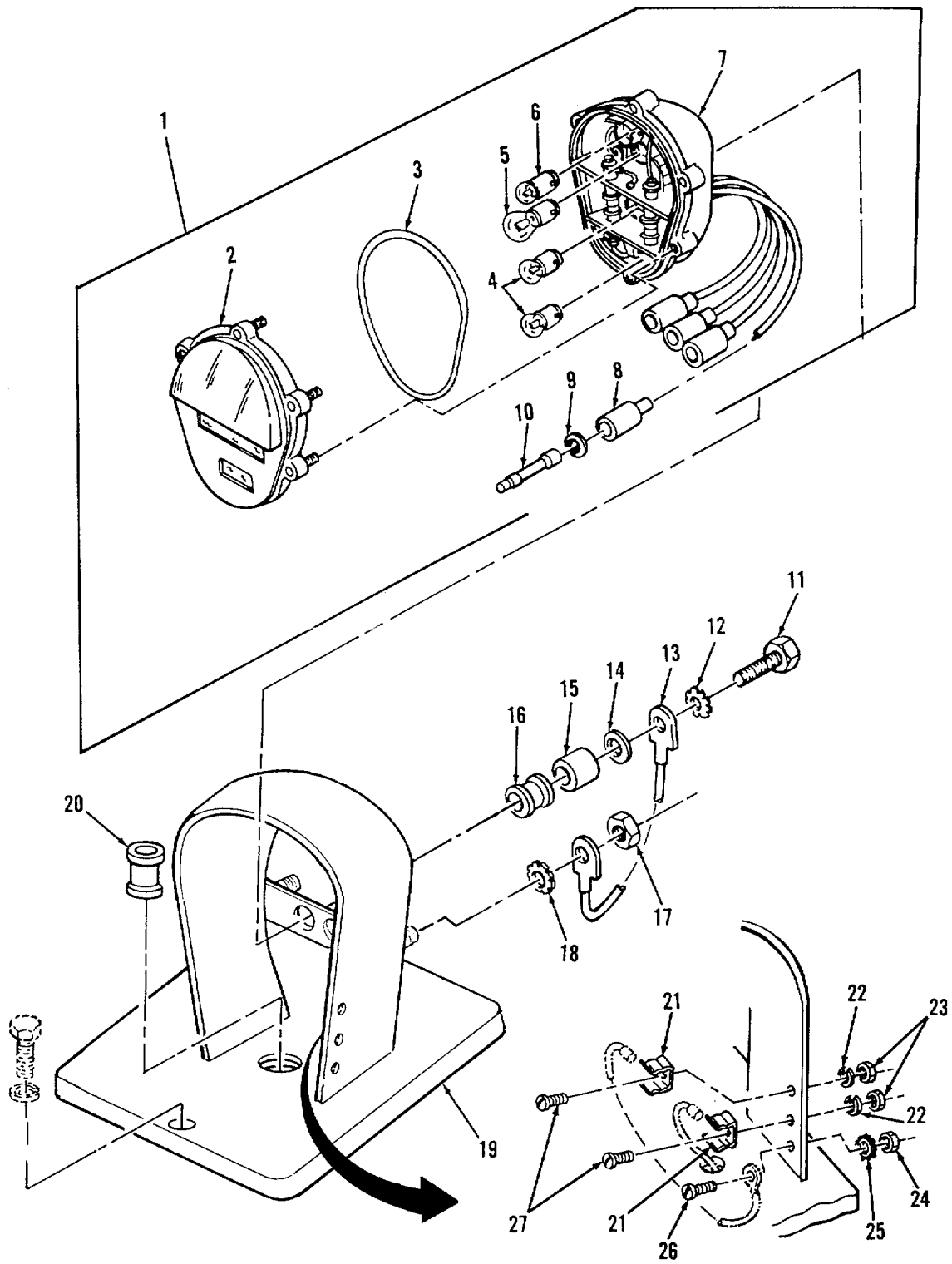

Figure 295. Left and Right Rear Stoplights (USAREUR Signal Kit)

SECTION II

TM 9-2350-256-24P-1

(1) ITEM NO	(2) SMR CODE	(3) CAGEC	(4) PART NUMBER	(5) DESCRIPTION AND USABLE ON CODES (UOC)	(6) QTY
GROUP: 3307					
FIGURE 295. LEFT AND RIGHT REAR					
STOPLIGHTS (USAREUR					
SIGNAL KIT)					
1	PAOO	19728	E019522	STOP LIGHT-TAILLIGHT.....	2
2	XAOZZ	19207	11639535	•LENS,LIGHT	1
3	PAOZZ	19207	11639519-2	•PACKING,PREFORMED.....	1
4	PAOZZ	96906	MS15570-1251	•LAMP,INCANDESCENT.....	2
5	PAOZZ	96906	MS35478-1683	•LAMP,INCANDESCENT.....	1
6	PAOZZ	96906	MS15570-623.	•LAMP,INCANDESCENT.....	1
7	XAOZZ	19207	11639520	•HOUSING LIGHT.....	1
8	XAOZZ	19207	8338566	•SHELL,ELECTRICAL CO.....	4
9	XAOZZ	19207	8338567	•WASHER,SLOTTED	4
10	XAOZA	96906	MS27148-2	•CONTACT,ELECTRICAL	4
11	PAOZZ	96906	MS18154-60	SCREW,CAP,HEXAGON H.....	4
12	PAOZZ	96906	MS35335-35	WASHER,LOCK.....	4
13	XBOZZ	19207	12322627	WIRE	4
14	PAOZZ	19200	10910174-22	WASHER,FLAT.....	4
15	PAOZZ	19207	12282673	BUSHING,SLEEVE	4
16	PAOZZ	96906	MS35489-101	GROMMET,NONMETALLIC.....	4
17	PAOZZ	96906	MS51968-2	NUT,PLAIN,HEXAGON	4
18	PAOZZ	96906	MS35335-33	WASHER,LOCK.....	4
19	PAOZZ	19207	12322620	COVER,ACCESS LEFT	1
19	PAOZZ	19207	12322619	COVER,ACCESS RIGHT	1
20	PAOZZ	18876	10866945	GROMMET,NONMETALLIC.....	2
21	PAOZZ	192G7	8378663	CLIP,SPRING TENSION LEFT TAILLIGHT	2
				ONLY	
22	PAOZZ	96906	M535338-44	WASHER,LOCK LEFT TAILLIGHT ONLY.....	2
23	PAOZZ	96906	MS35649-2252	NUT,PLAIN,HEXAGON LEFT TAILLIGHT	2
				ONLY.	
24	PAOZZ	96906	MS35649-202	NUT,PLAIN,HEXAGON LEFT TAILLIGHT	2
				ONLY	
25	PAOZZ	96906	MS35335-32	WASHER, LOCK LEFT TAILLIGHT ONLY	1
26	PAOZZ	96906	MS35206-263	SCREW,MACHINE LEFT TAILLIGHT ONLY	1
27	PAOZZ	96906	MS35206-279	SCREW,MACHINE LEFT TAILLIGHT ONLY	1

END OF FIGURE

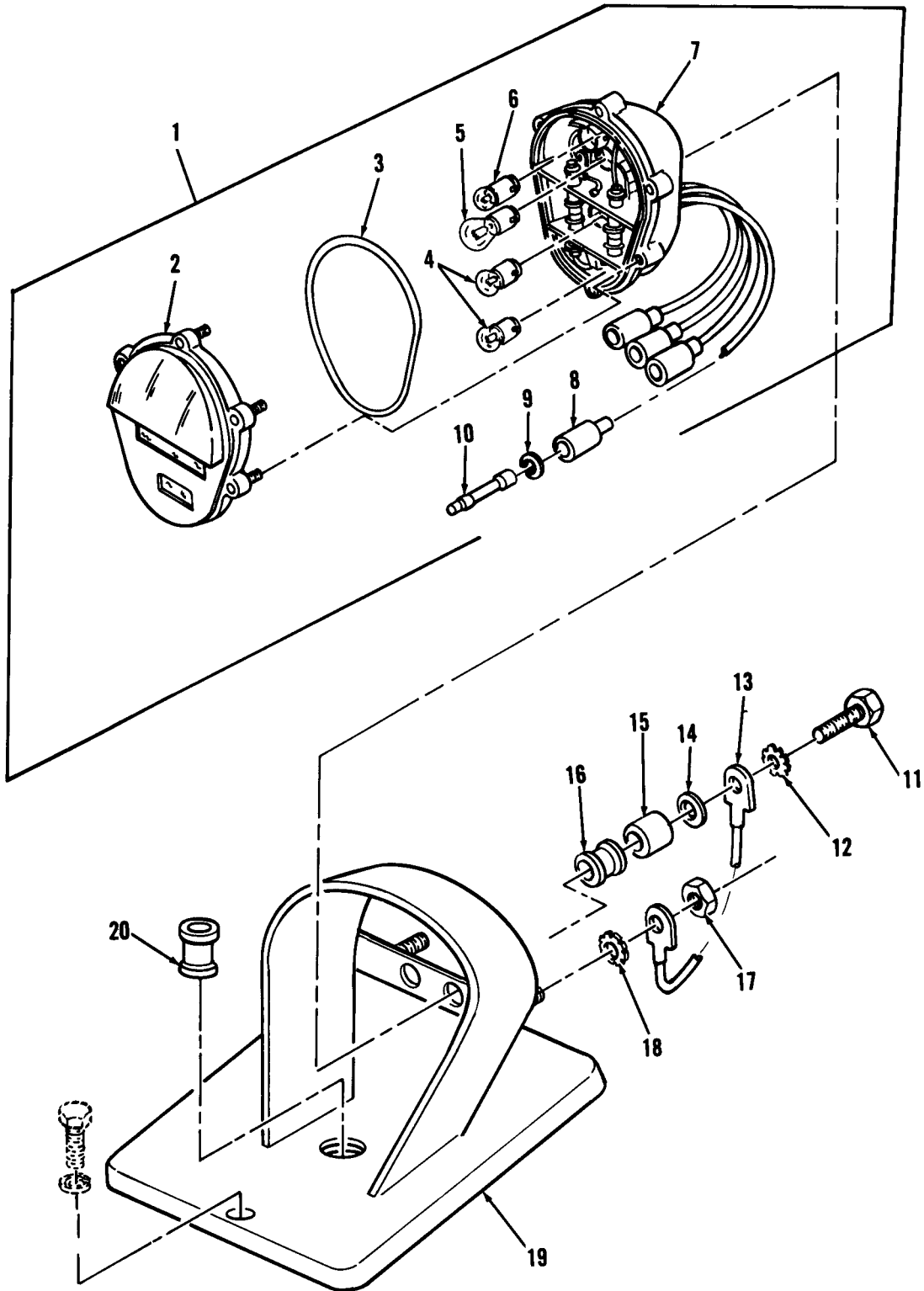

Figure 296. Right Rear Stoplight (Usareur Signal Kit)

SECTION II		TM9-2350-256-24P-1			
(1)	(2)	(3)	(4)	(5)	(6)
ITEM	SMR		PART		
NO	CODE	CAGEC	NUMBER	DESCRIPTION AND USABLE ON CODES(UOC)	QTY
				GROUP: 3307	
				FIGURE 296. RIGHT REAR STOPLIGHT	
				(USAREUR SIGNAL KIT)	
1	PAOOO	96906	MS52125-2	STOP LIGHT TAIL	1
2	PAOZZ	19207	11639535	LENS, LIGHT	1
3	PAOZZ	19207	11639519-2	PACKING, PREFORMED	1
4	PAOZZ	96906	MS15570-1251	LAMP, INCANDESCENT	2
5	PAOZO	96906	MS35478-1683	LAMP, INCANDESCENT	1
6	PAOZZ	96906	MS15570-623	LAMP, INCANDESCENT	1
7	PAOZZ	19207	11639520	BODY ASSEMBLY	1
8	PAOZZ	19207	8338566	SHELL, ELECTRICAL CO	4
9	PAOZZ	19207	8338567	WASHER, SLOTTED	4
10	PAOZA	96906	MS27148-2	CONTACT, ELECTRICAL	4
11	PAOZZ	96906	MS90728-60	SCREW, CAP, HEXAGON H	2
12	PAOZZ	96906	MS35335-35	WASHER, LOCK	2
13	XDOZZ	19207	12322627	WIRE, ELECTRICAL	2
14	PAOZZ	19200	10910174-22	WASHER, FLAT	2
15	PAOZZ	19207	12282673	BUSHING, SLEEVE	2
16	PAOZZ	96906	MS35489-101	GROMMET, NONMETALLIC	2
17	PAOZZ	96906	MS51968-2	NUT, PLAIN, HEXAGON	2
18	PAOZZ	96906	MS35335-33	WASHER, LOCK	2
19	PAOZZ	19207	12322619	COVER, ACCESS	1
20	PAOZZ	18876	10866945	GROMMET, NONMETALLIC	1

END OF FIGURE

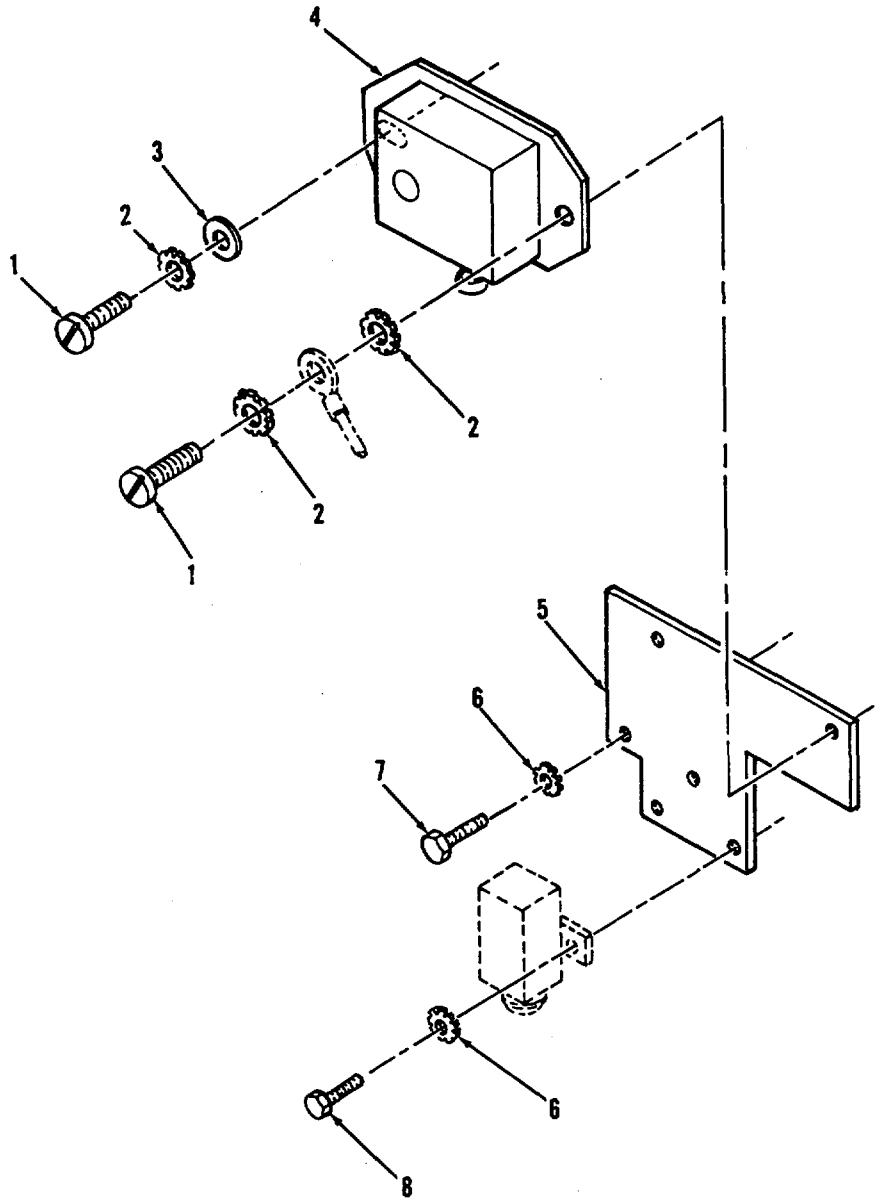

Figure 297. Flasher and Associated Parts (USAREUR Signal Kit)

SECTION II

TM 9-2350-256-24P-1

(1) ITEM NO	(2) SMR CODE	(3) CAGEC	(4) PART NUMBER	(5) DESCRIPTION AND USABLE ON CODES (UOC)	(6) QTY
				GROUP: 3307 FIGURE 297. FLASHER AND ASSOCIATED PARTS (USAREUR SIGNAL KIT)	
1	PAOZZ	96906	MS51849-76	SCREW, MACHINE	2
2	PAOZZ	96906	MS35335-32	WASHER, LOCK.....	3
3	PAOZZ	96906	MS27183-42	WASHER, FLAT.....	1
4	PAOZZ	19207	11613631	FLASHER, THERMAL.....	1
5	PAOZZ	19207	12322618	PLATE, MOUNTING FLAT	1
6	PAOZZ	96906	MS35335-33	WASHER, LOCK.....	4
7	PADZZ	96906	MS90727-6	BOLT, MACHINE	2
8	PAOZZ	96906	MS90725-5	SCREW, CAP, HEXAGON H.....	2

END OF FIGURE

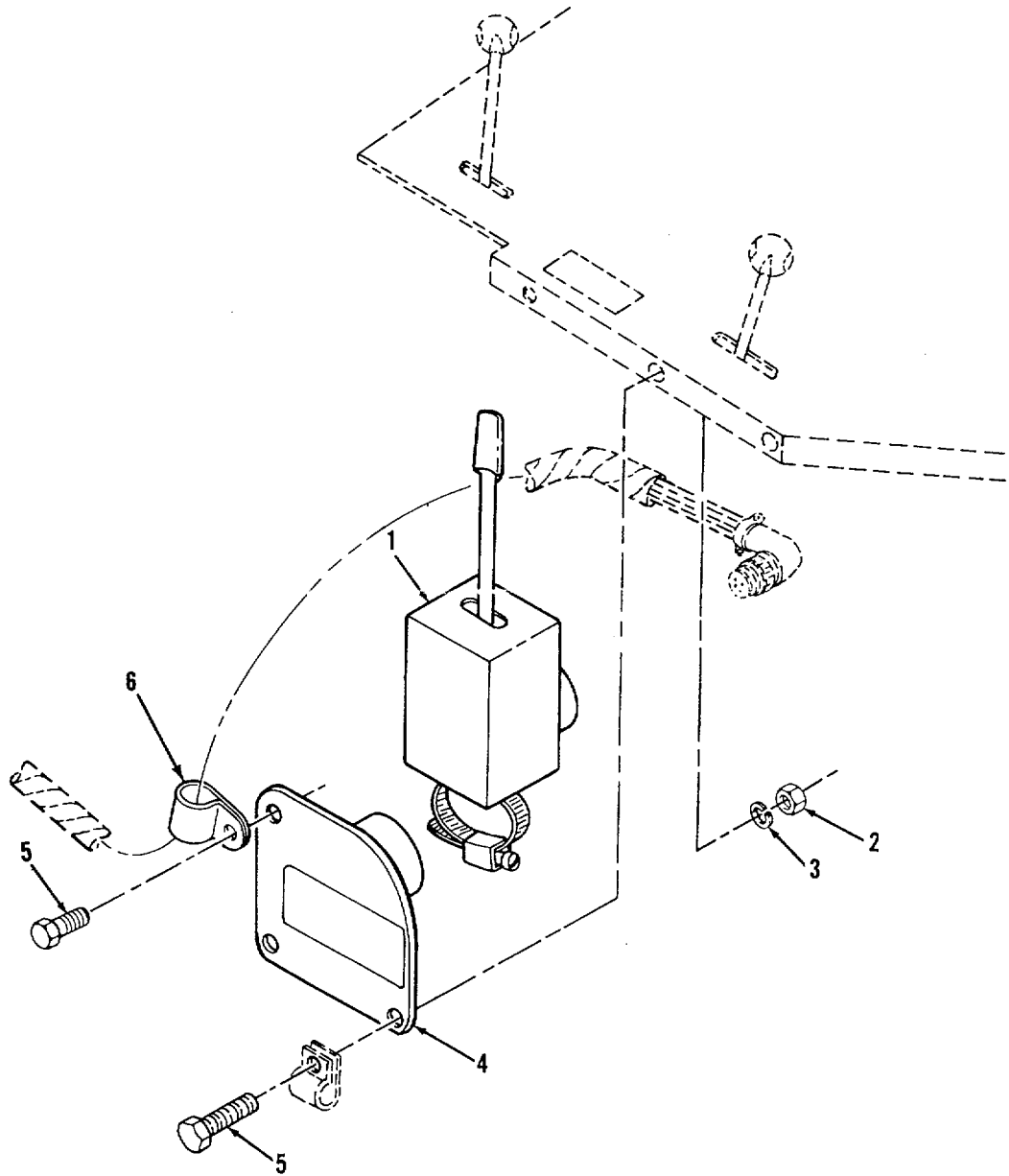

Figure 298. Directional Control Switch (USAREUR Signal Kit)

SECTION II

TM 9-2350-256-24P-1

(1) ITEM NO	(2) SMR CODE	(3) CAGEC	(4) PART NUMBER	(5) DESCRIPTION AND USABLE ON CODES (UOC)	(6) QTY
				GROUP: 3307 FIGURE 298. DIRECTIONAL CONTROL SWITCH (USAREUR SIGNAL KIT)	
1	PAOZZ	19207	11613632	CONTROL, DIRECTIONA	1
2	PAOZZ	96906	MS51968-2	NUT, PLAIN, HEXAGON	2
3	PAOZZ	96906	MS35338-44	WASHER, LOCK.....	2
4	PAOZZ	19207	12322672	PLATE, IDENTIFICATIO.....	1
5	PAOZZ	96906	MS35191-292	SCREW, MACHINE	3
6	PAOZZ	96906	MS21333-105	CLAMP, LOOP	1

END OF FIGURE

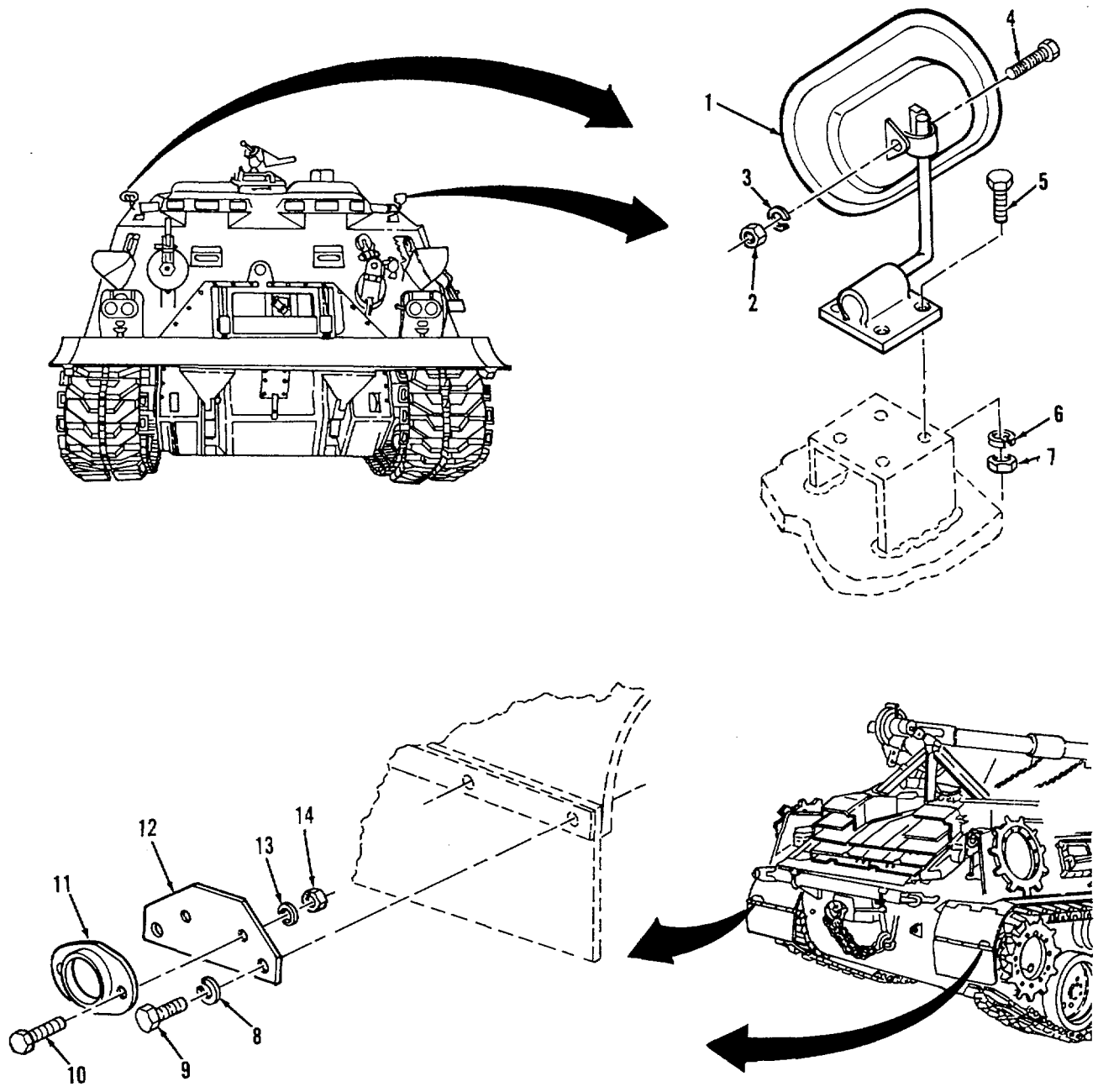

Figure 299. Side View Mirrors and Reflectors (USAREUR Signal Kit)

SECTION II

TM 9-2350-256-24P-1

(1) ITEM NO	(2) SMR CODE	(3) CAGEC	(4) PART NUMBER	(5) DESCRIPTION AND USABLE ON CODES (UOC)	(6) QTY
GROUP: 3307					
FIGURE 299. SIDE VIEW MIRRORS AND REFLECTORS (USAREUR SIGNAL KIT)					
1	PAOZZ	19207	12299822	MIRROR ASSEMBLY, REA.....	2
2	PAOZZ	96906	MS51967-5	NUT, PLAIN, HEXAGON	2
3	PAOZZ	96906	MS35338-45	WASHER, LOCK.....	2
4	PAOZZ	80204	B18218H031C175N	BOLT, MACHINE	2
5	PAOZZ	80204	B1821BH038C125N	SCREW, CAP, HEXAGON H.....	8
6	PAOZZ	96906	MS35338-46	WASHER, LOCK.....	8
7	PAOZZ	96906	MS51967-8	NUT, PLAIN, HEXAGON	8
8	PAOZZ	96906	MS35338-46	WASHER, LOCK.....	4
9	PAOZZ	96906	MS90727-61	SCREW, CAP, HEXAGON H.....	4
10	PAOZZ	96906	MS90727-3	SCREW, CAP, HEXAGON H.....	4
11	PAOZZ	96906	MS35387-1	REFLECTOR, INDICATIN	2
12	PAOZZ	19207	12322629	PLATE, MOUNTING, FLAT	2
13	PAOZZ	96906	MS35338-44	WASHER, LOCK.....	4
14	PAOZZ	96906	MS51Q68-2	NUT, PLAIN, HEXAGON	4

END OF FIGURE

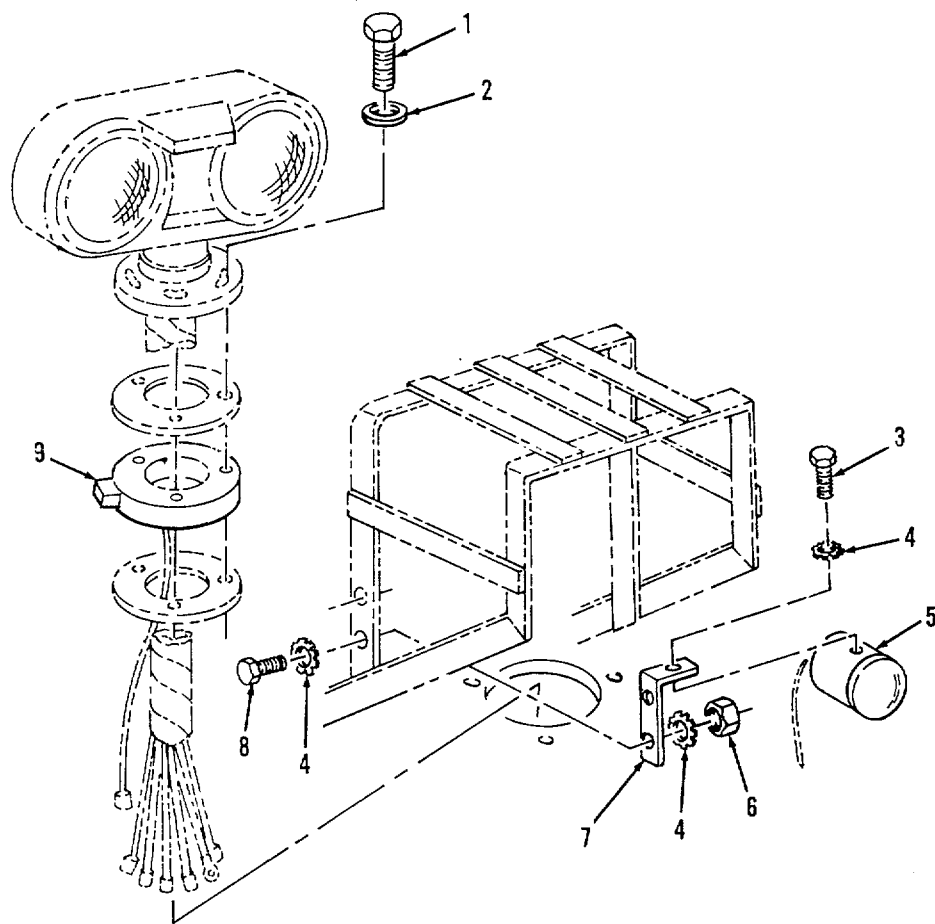

Figure 299A. Front Directional Signal Lamps and Components (USAREUR Signal Kit)

SECTION II

TM9-2350-256-24P-1

(1) ITEM NO	(2) SMR CODE	(3) CAGEC	(4) PART NUMBER	(5) DESCRIPTION AND USABLE ON CODES (UOC)	(6) QTY
-------------------	--------------------	--------------	-----------------------	--	------------

GROUP: 3307

FIGURE 299A. FRONT DIRECTIONAL
SIGNAL LAMPS AND
RELATED PARTS (USAREUR
SIGNAL KIT)

1	PAOZZ	9b96	M5S90727-14	SCREW, CAP, HEXAGON H	6
2	PAOZZ	96906	MS27183-10	WASHER, FLAT	6
3	PAOZZ	80204	B18218HO31CO50N	BOLT, MACHINE	2
4	PAOZZ	96906	MS35335-34	WASHER, LOCK	10
5	PAOZZ	19207	8712357	LIGHT, PARKING	2
6	PAOZZ	96906	MS51967-5	NUT, PLAIN, HEXAGON	4
7	PAOZZ	19207	12322661	BRACKET, ANGLE	2
8	PAOZZ	96906	MS90725-33	BOLT, MACHINE	4
9	PAOZZ	19207	12322647	ADAPTER ASSEMBLY	2

END OF FIGURE

299A-1

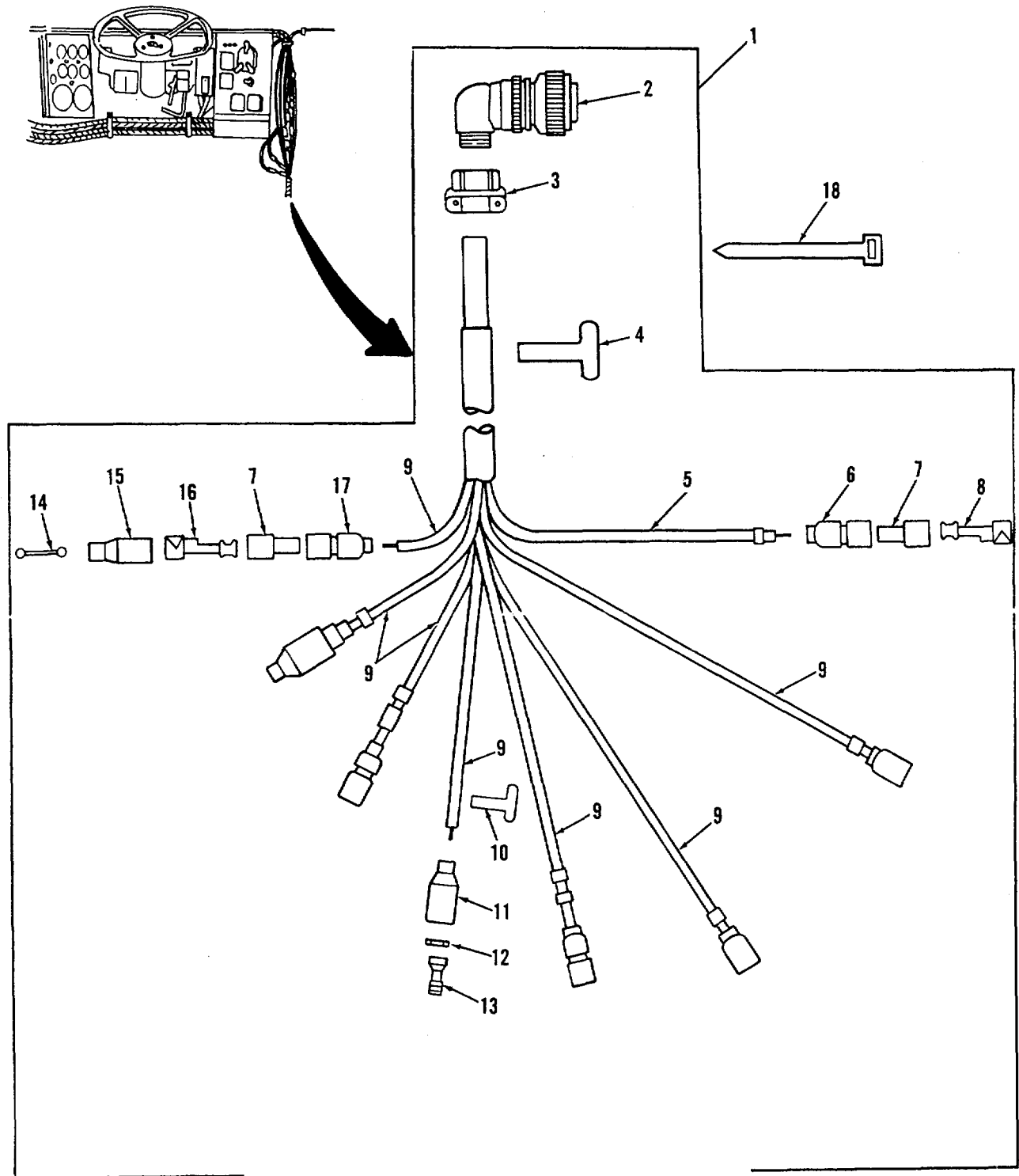

Figure 300. Wiring Harness (Usareur Signal Kit)

SECTION II

TM9-2350-256-24P-1

(1) ITEM NO	(2) SMR CODE	(3) CAGEC	(4) PART NUMBER	(5) DESCRIPTION AND USABLE ON CODES (UOC)	(6) QTY
GROUP: 3307					
FIGURE 300. WIRING HARNESS (USAREUR SIGNAL KIT)					
1	PAOOO	19207	12322611	SEMICONDUCTOR DEVIC	1
2	PAOZA	96906	MS3108R18-8S	• CONNECTOR PLUG, ELEC.....	1
3	PAOZZ	81349	M85049/41-10A	• CLAMP, CABLE, ELECTRI.....	1
4	PAOZZ	81349	M43436/1-3	• BAND, MARKER.....	1
5	MOOZZ	81349	M13486/1-5.	• WIRE, ELECTRICAL MAKE FROM NSN 6145-00-152-6499, AS REQUIRED	
6	XAOZZ	19207	8338561	• SHELL, ELECTRICAL CO	1
7	PAOZZ	19207	8338562	• INSULATOR, BUSHING	5
8	PAOZZ	19207	8338564	• TERMINAL ASSEMBLY.....	1
9	MOOZZ	81349	M13486/1-3	• WIRE, ELECTRICAL MAKE FROM NSN..... 6145-00-161-1609, AS REQUIRED.....	7
10	PAOZZ	81349	M43436/1-1	• BAND, MARKER.....	20
11	XAOZZ	19207	8724495	• SHELL, ELECTRICAL CO	3
12	PAOZZ	19207	8724497	• WASHER, SLOTTED	3
13	PAOZA	96906	MS27148-3	• CONTACT, ELECTRICAL	3
14	PAOZZ	19207	7982907	• DUMMY CONNECTOR, PLU	2
15	XAOZZ	19207	8338566	• SHELL, ELECTRICAL CO	2
16	XAOZZ	19207	7982997	• TERMINAL, SOLDERED F	4
17	XAOZZ	19207	8724494	• CABLE NIPPLE, ELECTR	4
18	PAOZZ	59730	TY-8	BAND, MARKER.....	1

END OF FIGURE

300-1

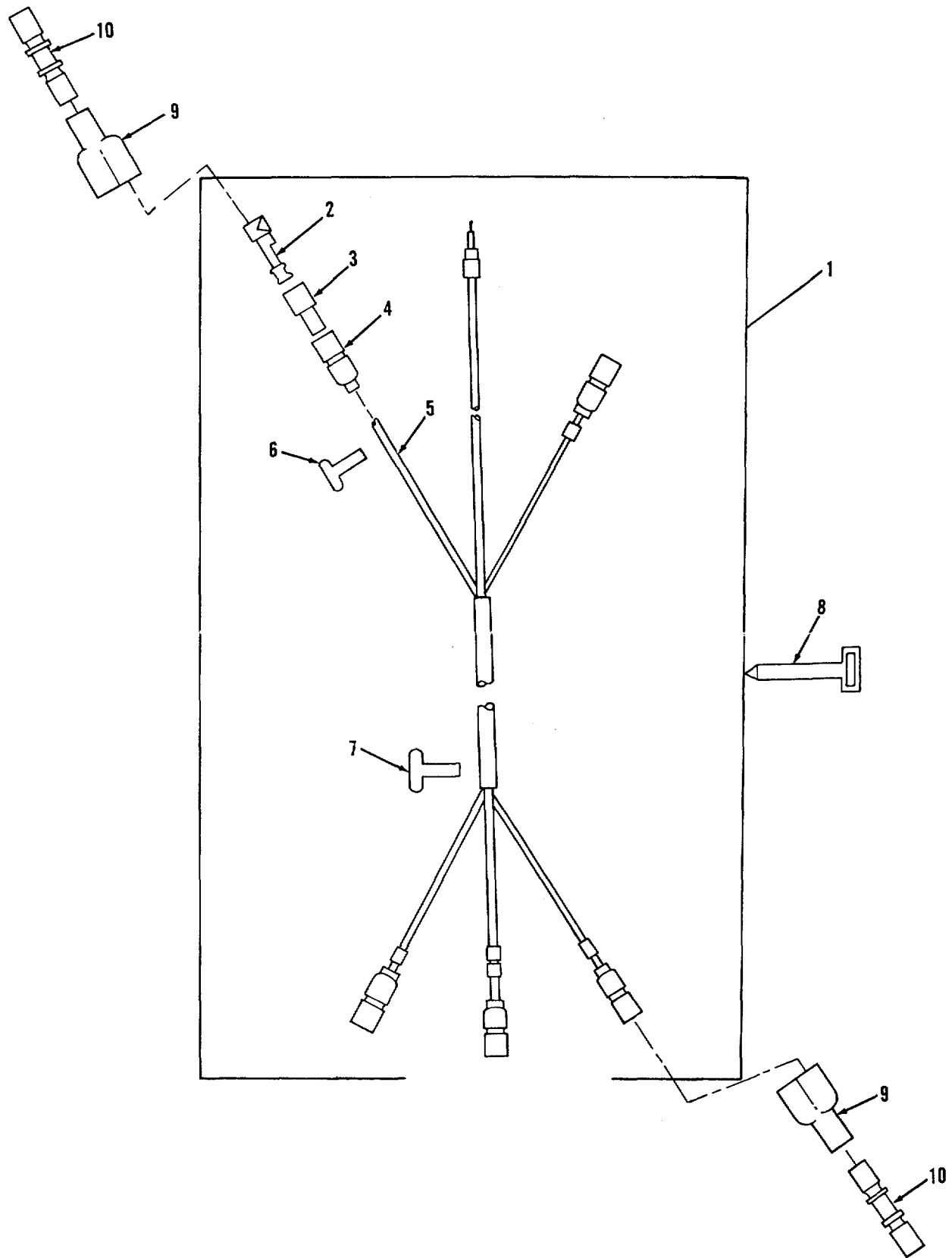

Figure 301. Wiring Harness (USAREUR Signal Kit)

SECTION II

TM9-2350-256-24P-1

(1) ITEM NO	(2) SMR CODE	(3) CAGEC	(4) PART NUMBER	(5) DESCRIPTION AND USABLE ON CODES (UOC)	(6) QTY
GROUP: 3307					
FIGURE 301. WIRING HARNESS (USAREUR SIGNAL KIT)					
1	PAOOO	19207	12322613	WIRING HARNESS, BRAN	1
2	PAOZZ	19207	8338564	• TERMINAL ASSEMBLY.....	5
3	PAOZZ	19207	8338562	• INSULATOR, BUSHING	5
4	XAOZZ	19207	8338561	• SHELL, ELECTRICAL CO	5
5	MOOZZ	81349	M13486/1-5	• WIRE, ELECTRICAL MAKE FROM NSN	3
				6145-00-152-6499, AS REQUIRED	
6	PAOZZ	81349	M43436/1-1	• BAND, MARKER	8
7	PAOZZ	81349	M43436/1-3	• BAND, MARKER	1
8	PAOZZ	59730	TY-8	BAND, MARKER	1
9	PAOZA	96906	MS27147-1	ADAPTER, CONNECTOR	2
10	PAOZZ	19207	8741492	ADAPTER, CONNECTOR	2

END OF FIGURE

301-1

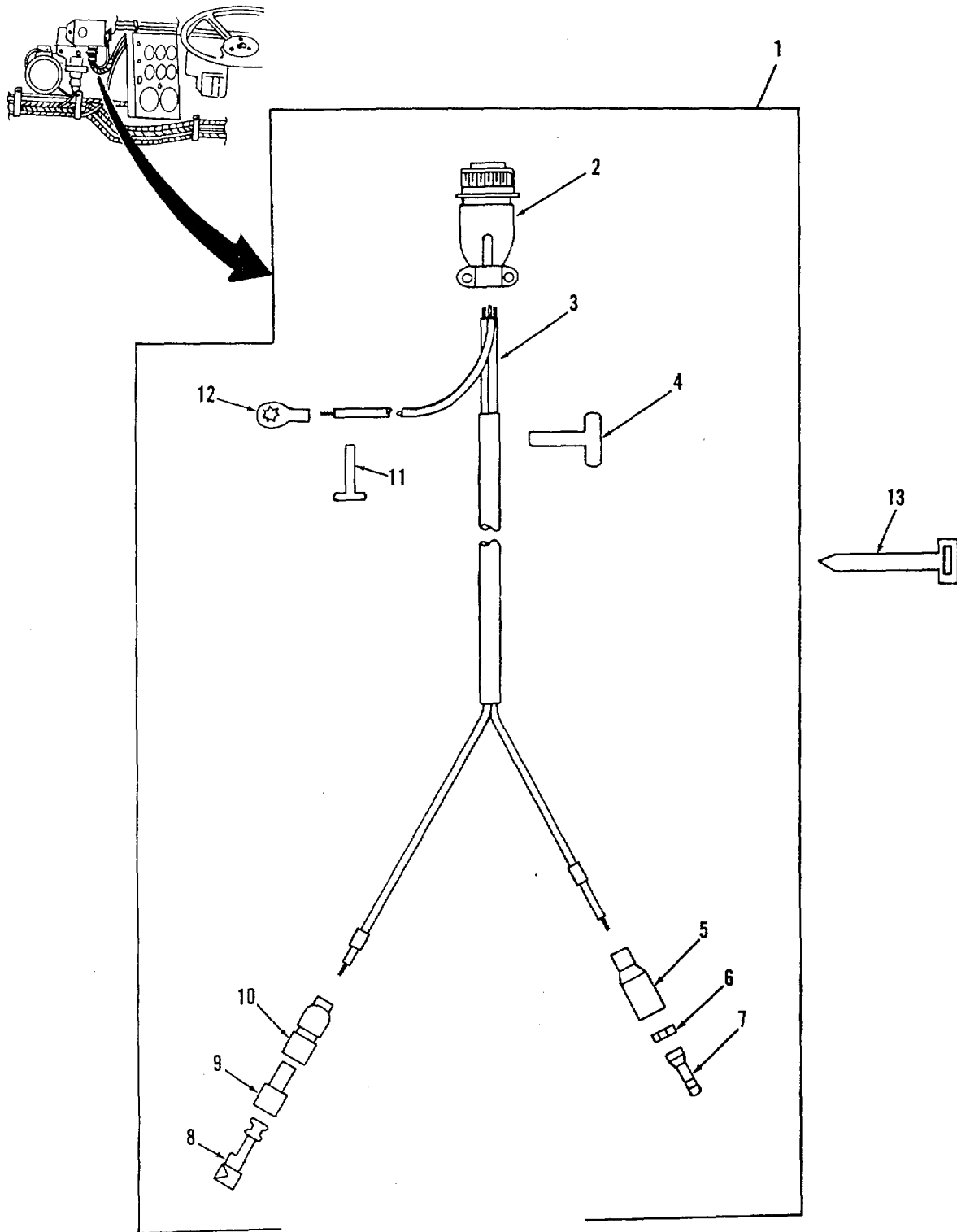

Figure 302. Wiring Harness (Usareur Signal Kit)

SECTION II

TM9-2350-256-24P-1

(1) ITEM NO	(2) SMR CODE	(3) CAGEC	(4) PART NUMBER	(5) DESCRIPTION AND USABLE ON CODES (UOC)	(6) QTY
GROUP: 3307					
FIGURE 302. WIRING HARNESS (USAREUR SIGNAL KIT)					
1	PAOOO	19207	12322612	WIRING HARNESS, BRAN	1
2	PAOZZ	96906	MS3456W16-10S	• CONNECTOR, PLUG, ELEC	1
3	MOOZZ	81349	M13486/1-5	• WIRE, ELECTRICAL MAKE FROM NSN..... 6145-00-152-6499, AS REQUIRED.....	3
4	PAOZZ	81349	M43436/1-2	• BAND, MARKER.....	1
5	XAOZZ	19207	8338566	• SHELL, ELECTRICAL CO	1
6	PAOZZ	19207	8338567	• WASHER, SLOTTED	1
7	PAOZA	96906	MS27148-2	• CONTACT, ELECTRICAL	1
8	PAOZZ	19207	8338564	• TERMINAL ASSEMBLY	1
9	PAOZZ	19207	8338562	• INSULATOR, BUSHING	1
10	XAOZZ	19207	8338561	• SHELL, ELECTRICAL CO	1
11	PAOZZ	81349	M43436/1-1	• BAND, MARKER.....	6
12	PAOZZ	96906	MS77074-7	• TERMINAL, LUG	1
13	PAOZZ	59730	TY-8	• BAND, MARKER.....	1

END OF FIGURE

302-1

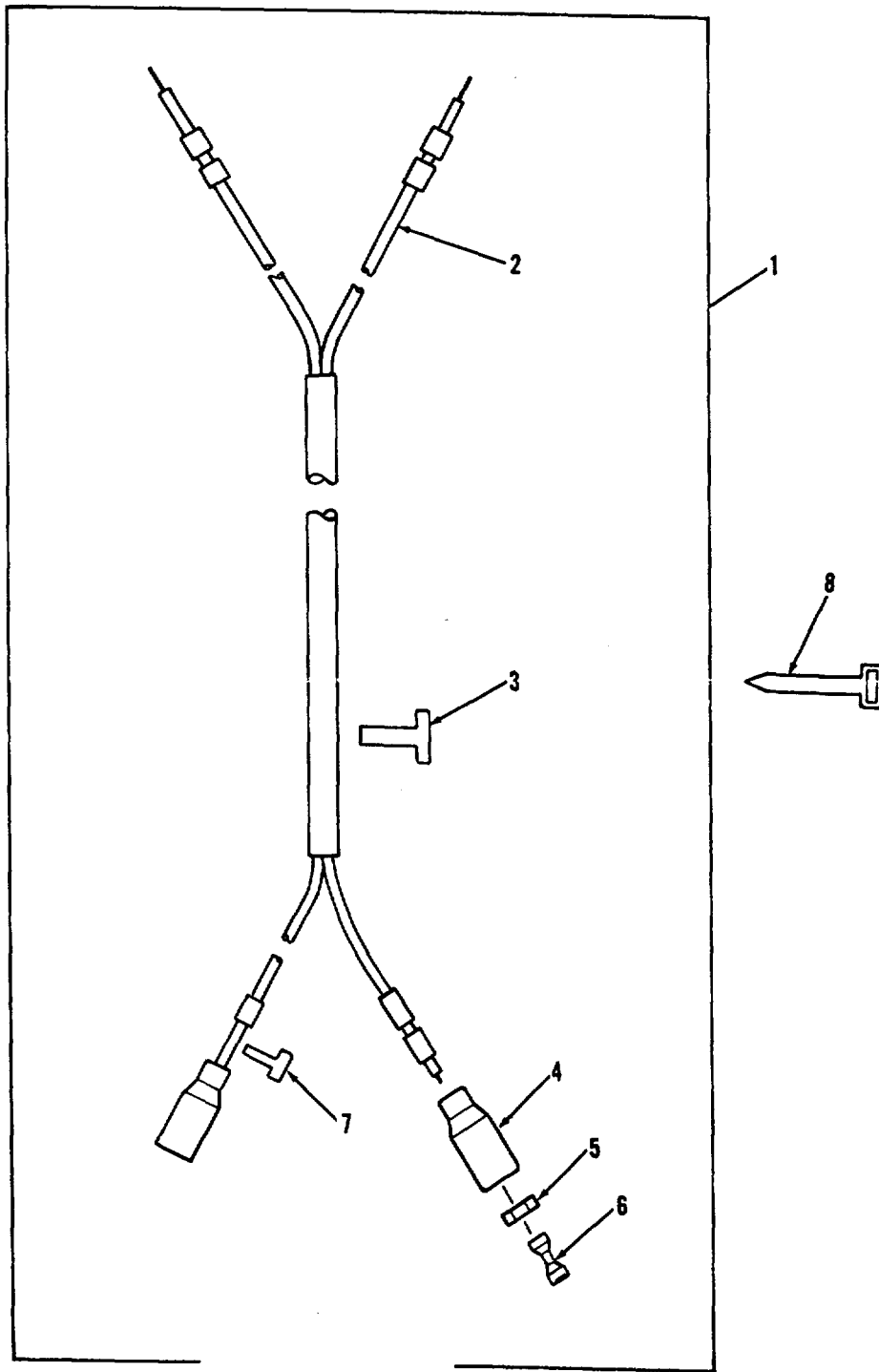

Figure 303. Wiring Harness (Usareur Signal Kit)

SECTION II

TM9-2350-256-24P-1

(1) ITEM NO	(2) SMR CODE	(3) CAGEC	(4) PART NUMBER	(5) DESCRIPTION AND USABLE ON CODES (UOC)	(6) QTY
				GROUP: 3307	
				FIGURE 303. WIRING HARNESS (USAREUR SIGNAL KIT)	
1	PAOOO	19207	12322614	WIRING HARNESS	1
2	MOOZZ	81349	M13486/1-5.	• WIRE, ELECTRICAL MAKE FROM NSN..... 6145-00-152-64999 AS REQUIRED.....	2
3	PAOZZ	81349	M43436/1-2	• BAND, MARKER	1
4	XAOZZ	19207	8338566	• SHELL, ELECTRICAL CO	2
5	PAOZZ	19207	8338567	• WASHER, SLOTTED	2
6	PAOZA	96906	MS27148-2	• CONTACT, ELECTRICAL	2
7	PAOZZ	81349	M43436/1-1	• BAND, MARKER.....	8
8	PAOZZ	59730	TY-8	BAND, MARKER.....	1

END OF FIGURE

303-1

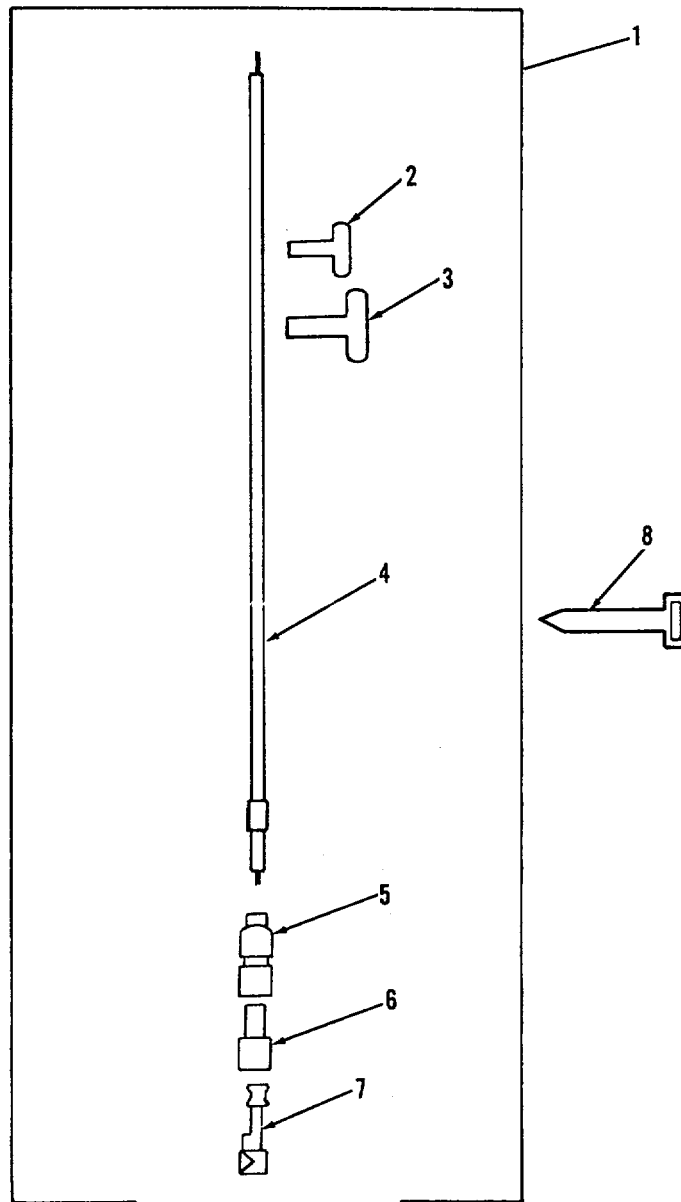

Figure 304. Wiring Harness (Usareur Signal Kit)

SECTION II

TM9-2350-256-24P-1

(1) ITEM NO	(2) SMR CODE	(3) CAGEC	(4) PART NUMBER	(5) DESCRIPTION AND USABLE ON CODES (UOC)	(6) QTY
GROUP: 3307					
FIGURE 304. WIRING HARNESS (USAREUR SIGNAL KIT)					
1	AOOOO	19207	12322615-1	WIRING HARNESS	1
1	AOOOO	19207	12322615-2	WIRING HARNESS	1
2	PAOZZ	81349	M43436/1-1	• BAND, MARKER	2
3	PAOZZ	81349	M43436/1-2	• BAND, MARKER.....	1
4	MOOZZ	81349	M13486/1-5	• WIRE, ELECTRICAL MAKE FROM NSN 6145-00-152-6499, AS REQUIRED	1
5	PAOZZ	19207	8338561	• SHELL, ELECTRICAL CO	1
6	PAOZZ	19207	8338562	• INSULATOR, BUSHING	1
7	PAOZZ	19207	8338564	• TERMINAL ASSEMBLY	1
8	PAOZZ	59730	TY-8	BAND, MARKER	1

END OF FIGURE

304-1

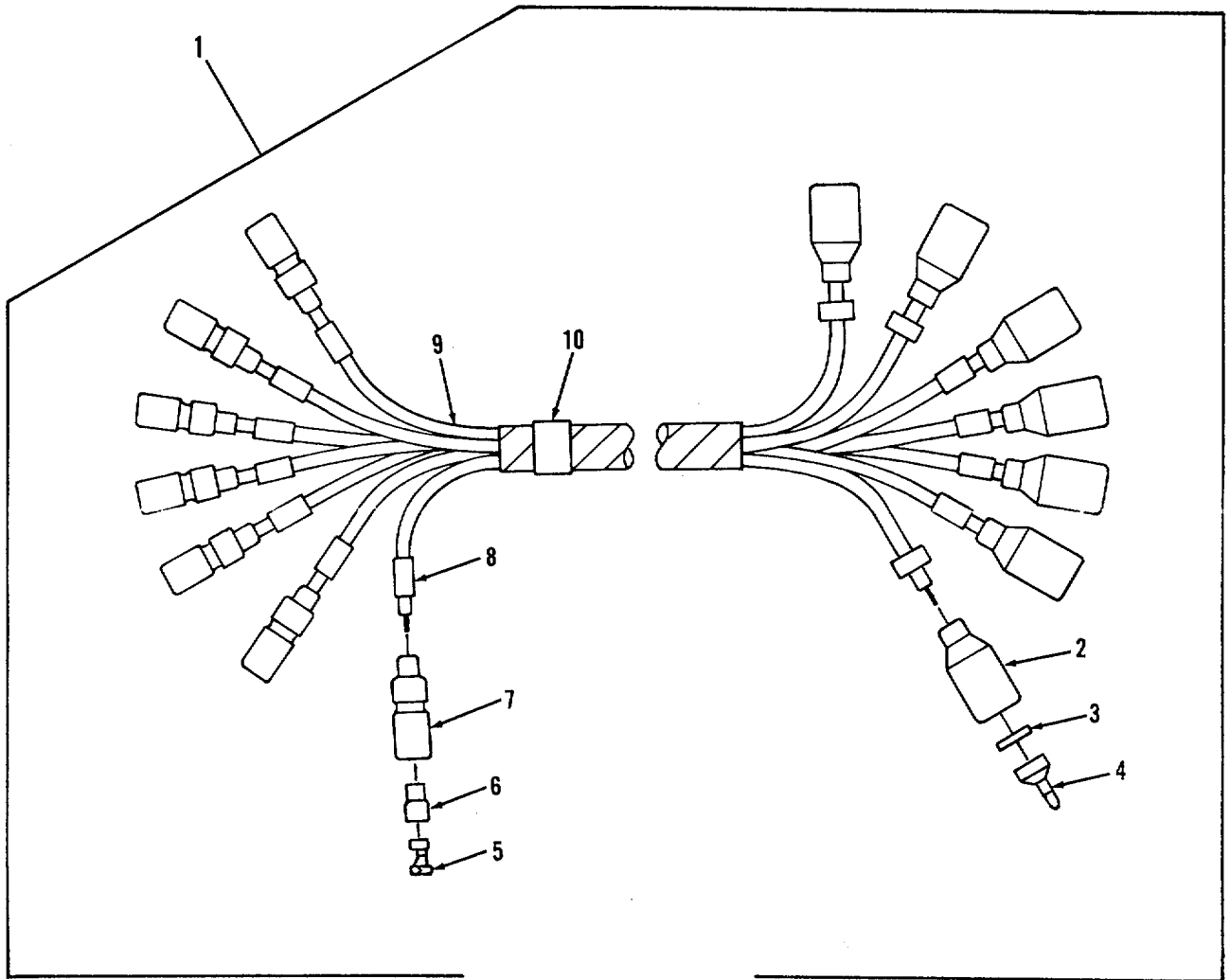

Figure 304A. Wiring Harness (USAREUR Signal Kit)

SECTION II

TM9-2350-256-24P-1

(1) ITEM NO	(2) SMR CODE	(3) CAGEC	(4) PART NUMBER	(5) DESCRIPTION AND USABLE ON CODES (UOC)	(6) QTY
GROUP: 3307					
FIGURE 304A. WIRING HARNESS (USAREUR SIGNAL KIT)					
1	PAOOO	19207	12322668	WIRING HARNESS, BRAN	1
2	PAOZZ	19207	8338566	• SHELL, ELECTRICAL CO	7
3	PAOZZ	19207	8338567	• WASHER, SLOTTED	7
4	PAOZA	96906	M527148-2	• CONTACT , ELECTRICAL	7
5	PAOZZ	19207	8338564	• TERMINAL ASSEMBLY.....	7
6	PAOZZ	19207	8338562	• INSULATOR, BUSHING	7
7	PAOZZ	19207	8338561	• SHELL, ELECTRICAL CO	7
8	PAOZZ	81349	M43436/1-1	• BAND, MARKER	14
9	MOOZZ	81349	M13486/1-5	• WIRE, ELECTRICAL MAKE FROM NSN	7
				6145-00-152-6499, 16 INCHES	
10	PAOZZ	81349	M43436/1-2.	• BAND, MARKER	1

END OF FIGURE

304A-1

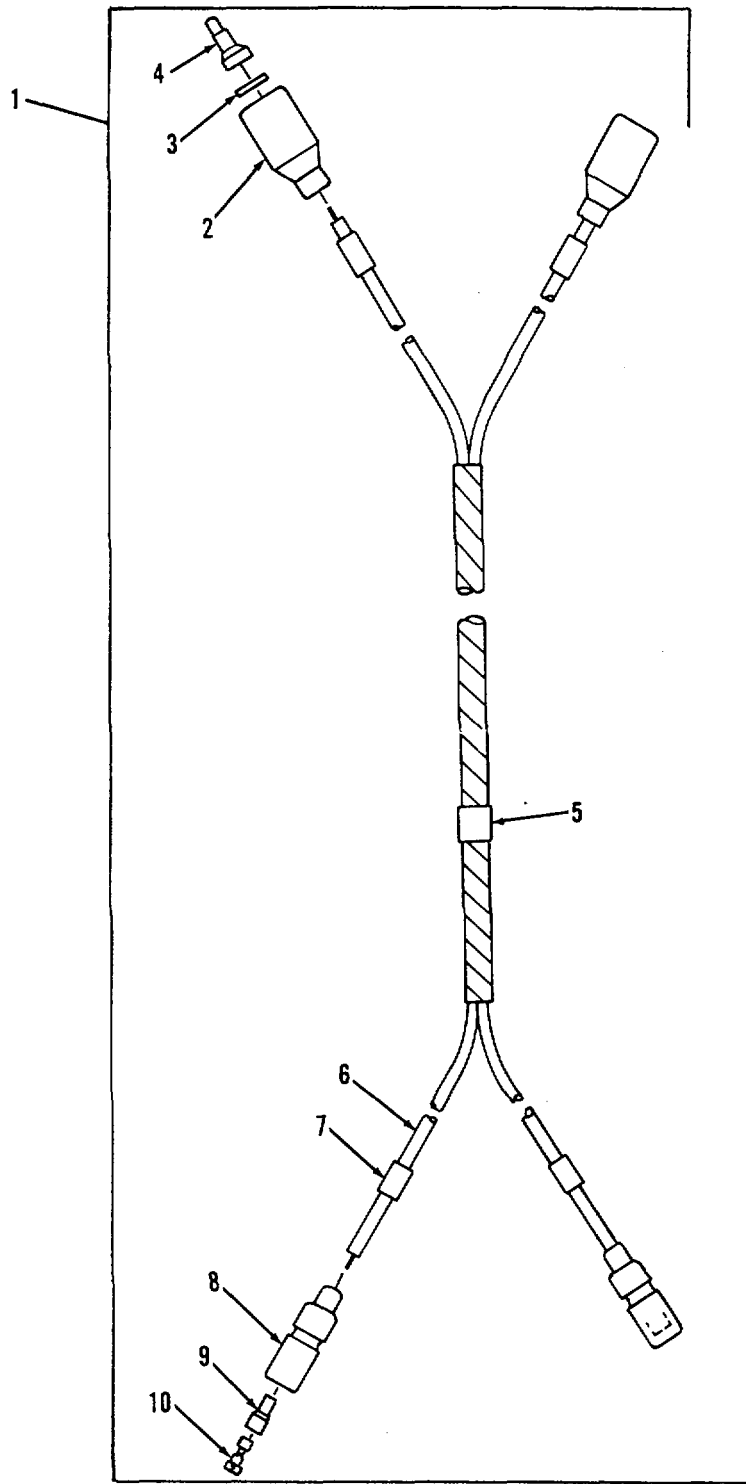

Figure 304B. Wiring Harness (USAREUR Signal Kit)

SECTION II

TM9-2350-256-24P-1

(1) ITEM NO	(2) SMR CODE	(3) CAGEC	(4) PART NUMBER	(5) DESCRIPTION AND USABLE ON CODES (UOC)	(6) QTY
GROUP: 3307					
FIGURE 3048. WIRING HARNESS (USAREUR SIGNAL KIT)					
1	PAOOO	19207	12322660	WIRING HARNESS, BRAN	1
2	PAOZZ	19207	8338566	• SHELL, ELECTRICAL CO	2
3	PAOZZ	19207	8338567	• WASHER, SLOTTED	2
4	PAOZA	96906	MS27148-2	• CONTACT, ELECTRICAL	2
5	PAOZZ	81349	M43436/1-2	• BAND, MARKER	1
6	MOOZZ	81349	M13486/1-5	• WIRE, ELECTRICAL MAKE FROM NSN	2
				6145-00-152-6499, AS REQUIRED	
7	PAOZZ	81349	M43436/1-1	• BAND, MARKER	4
8	PAOZZ	19207	8338561	• SHELL, ELECTRICAL CO	2
9	PAOZZ	19207	8338562	• INSULATOR, BUSHING	2
10	PAOZZ	19207	8338564	• TERMINAL ASSEMBLY.....	2

END OF FIGURE

304B-1

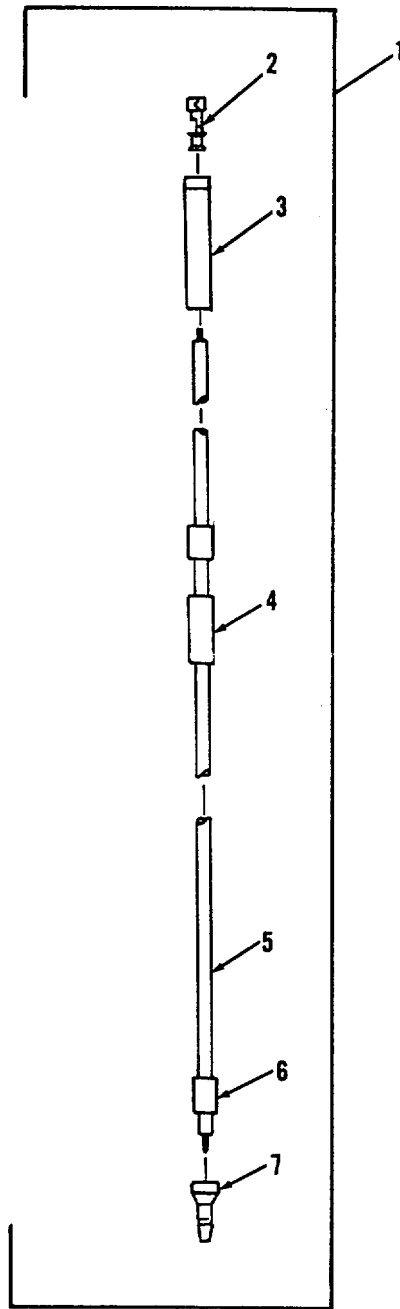

Figure 304C. Wire Assembly (USAREUR Signal Kit)

SECTION II

TM9-2350-256-24P-1

(1) ITEM NO	(2) SMR CODE	(3) CAGEC	(4) PART NUMBER	(5) DESCRIPTION AND USABLE ON CODES (UOC)	(6) QTY
				GROUP: 3307 FIGURE 304C. WIRE ASSEMBLY (USAREUR SIGNAL KIT)	
1	PAOOO	19207	12322648	CABLE ASSEMBLY, SPEC	1
2	PAOZZ	19207	7982997	• TERMINAL, SOLDERED F OPTIONAL WITH	1
				P/N 8338564	
2	PAOZZ	19207	8338564.	• TERMINAL ASSEMBLY OPTIONAL WITH P/	1
				N 7982997	
3	MOOZZ	81349	M23053/1-201-0.	• INSULATION SLEEVING MAKE FROM NSN.....	1
				5970-01-085-3431, 2.5 INCHES	
4	PAOZZ	81349	M43436/1-2	• BAND, MARKER	1
5	MOOZZ	81349	M13486/1-5	• WIRE, ELECTRICAL MAKE FROM NSN.....	1
				6145-00-152-6499, 21 INCHES	
6	PAOZZ	81349	M43436/1-1	• BAND, MARKER.....	4
7	PAOZA	96906	MS27148-2	• CONTACT, ELECTRICAL	1

END OF FIGURE

304C-1

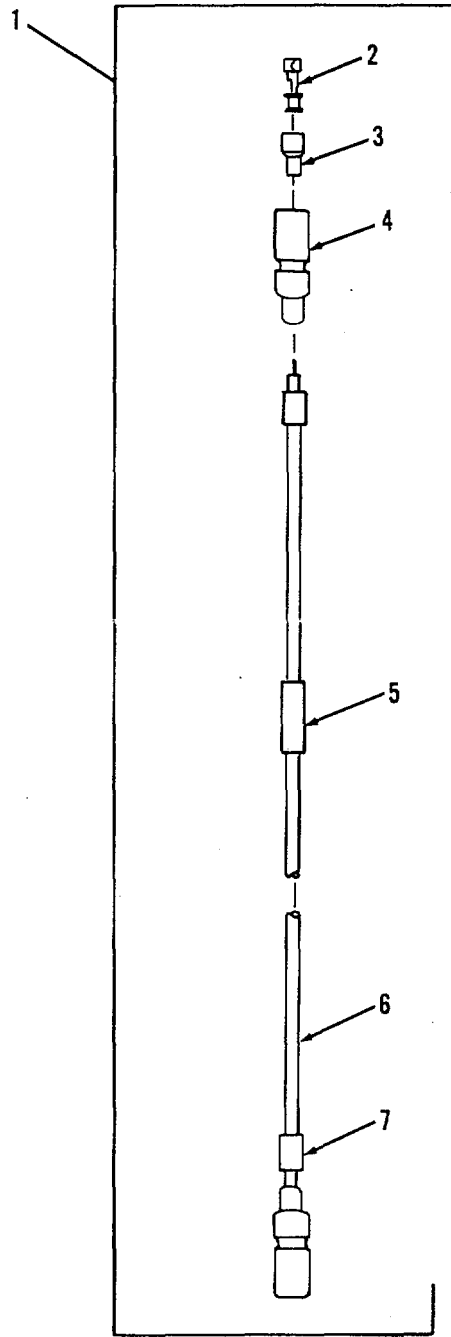

Figure 304D. Wiring Harness (USAREUR Signal Kit)

SECTION II

TM9-2350-256-24P-1

(1) ITEM NO	(2) SMR CODE	(3) CAGEC	(4) PART NUMBER	(5) DESCRIPTION AND USABLE ON CODES (UOC)	(6) QTY
-------------------	--------------------	--------------	-----------------------	--	------------

GROUP: 3307
 FIGURE 3040. WIRING HARNESS (USAREUR
 SIGNAL KIT)

1	PAOOO	19207	12322658 .	• CABLE ASSEMBLY, SPEC	2
2	PAOZZ	19207	8338561.	• SHELL, ELECTRICAL CO	2
3	PAOZZ	19207	1338562	• INSULATOR, BUSHING	2
4	PAOZZ	19207	8338564	• TERMINAL ASSEMBLY	2
5	PAOZZ	83194	1628	• BAND, MARKER	1
6	MOOZZ	81349	M13486/1-5	• WIRE, ELECTRICAL MAKE FROM NSN	1
				6145-00-152-6499, 6 INCHES	
7	PAOZZ	81349	M43436/1-1	• BAND, MARKER	4

END OF FIGURE

304D-1

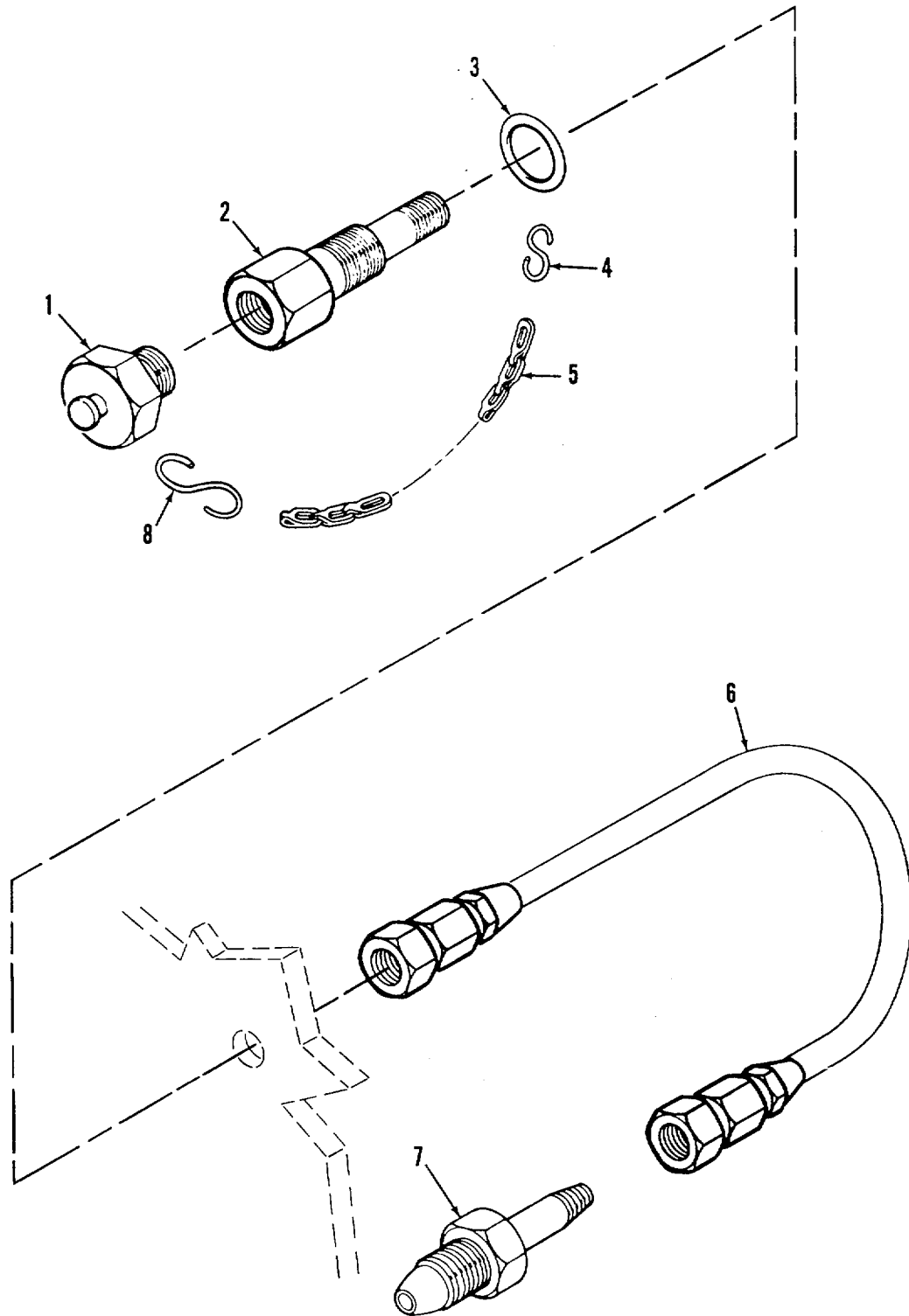

Figure 305. Acetylene Hose Adapter and Related Parts

SECTION II

TM9-2350-256-24P-1

(1) ITEM NO	(2) SMR CODE	(3) CAGEC	(4) PART NUMBER	(5) DESCRIPTION AND USABLE ON CODES (UOC)	(6) QTY
GROUP: 4415					
FIGURE 305. ACETYLENE HOSE ADAPTER AND RELATED PARTS					
1	PAOZZ	19207	10867004	PLUG, PROTECTIVE, DUS	1
2	PAOZZ	19207	10867002	ADAPTER, STRAIGHT, PI	1
3	PAOZZ	19207	7722943	SPACER, RING.....	1
4	PAOZZ	96906	MS87006-3	HOOK, CHAINS	1
5	MOOZZ	01976	42C16505	CHAIN, WELDLESS MAKE FROM NSN 4010-.....	1
				00-262-1551, 14 LINKS.....	
6	PAOZZ	19207	11672276	HOSE ASSEMBLY, NONME	1
7	PAOZZ	63026	0970-0003AN00970	ADAPTER, STRAIGHT, PI	1
			0005		
8	PAOZZ	96906	MS87006-43	HOOK, CHAINS	1

END OF FIGURE

305-1

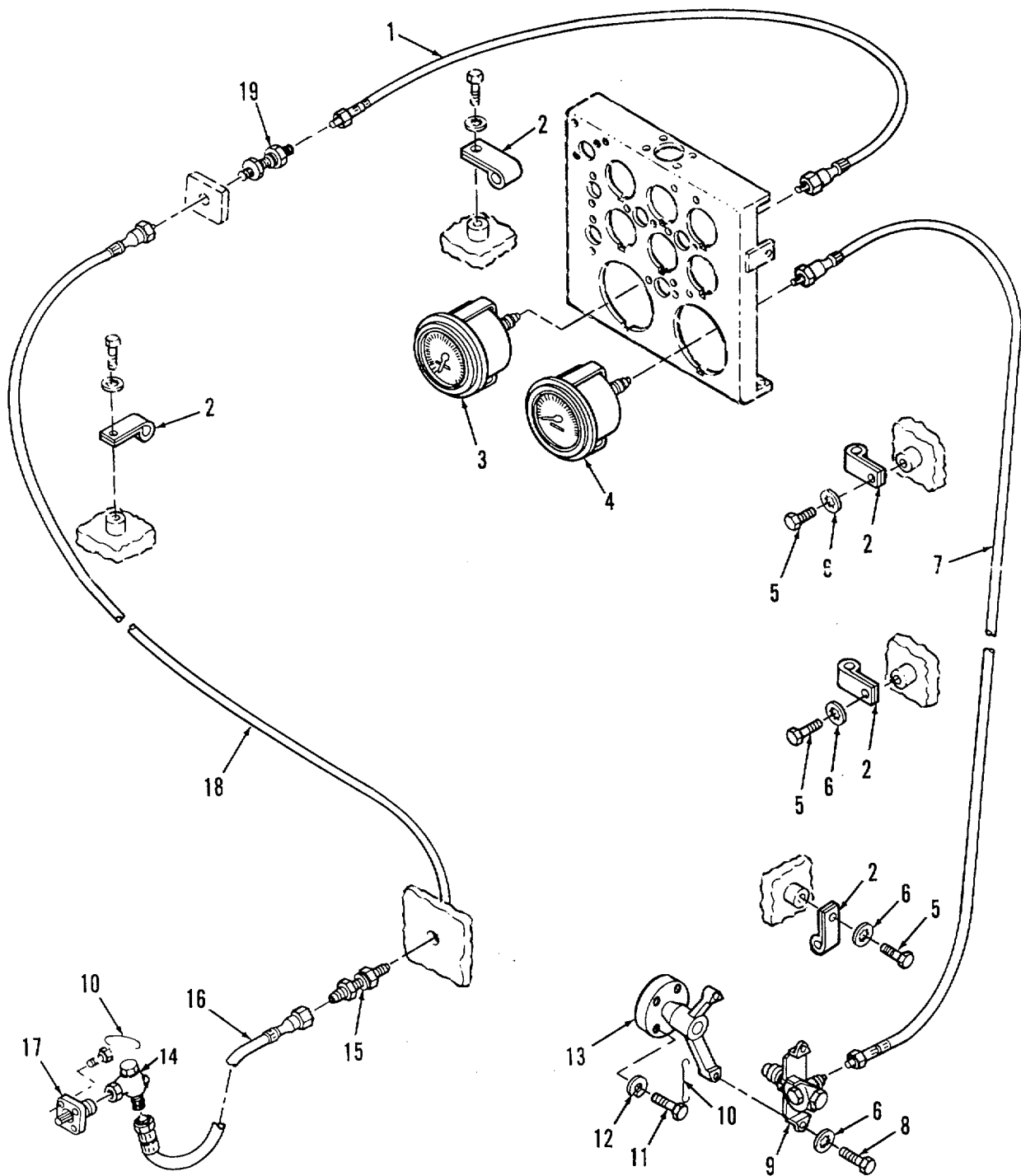

Figure 306. Mechanical Tachometer and Speedometer

SECTION II

TM9-2350-256-24P-1

(1) ITEM NO	(2) SMR CODE	(3) CAGEC	(4) PART NUMBER	(5) DESCRIPTION AND USABLE ON CODES (UOC)	(6) QTY
GROUP: 4701					
FIGURE 306. MECHANICAL TACHOMETER AND SPEEDOMETER					
1	PAOZZ	96906	MS51071-19	SHAFT ASSEMBLY, FLEX OPTIONAL WITH P/N MS52116-19	1
1	PAOZZ	96906	MS52116-19	SHAFT ASSEMBLY, FLEX OPTIONAL WITH P/N MS51071-19	1
2	PAOZZ	19207	7385175	CLAMP, LOOP	5
3	PAOZZ	96906	MS35916-2	TACHOMETER, MECHANIC	1
4	PAOZZ	96906	MS39021-2	SPEEDOMETER	1
5	PAOZZ	96906	MS90726-3	SCREW, CAP, HEXAGON H	3
6	PAOZZ	96906	MS35333-40	WASHER, LOCK	5
7	PAOZZ	96906	MS51071-14	SHAFT ASSEMBLY, FLEX OPTIONAL WITH P/N MS52116-14	1
7	PAOZZ	96906	MS52116-14	SHAFT ASSEMBLY, FLEX OPTIONAL WITH P/N MS51071-14	1
8	PAOZZ	96906	MS90725-6	SCREW, CAP, HEXAGON H	2
9	PAOZZ	19207	8337231	GEAR ASSEMBLY, SPEED	1
10	MOOZZ	96906	MS20995F41	WIRE, NONELECTRICAL MAKE FROM NSN 9505-00-684-4843, AS NEEDED	2
11	PAOZZ	96906	MS18153-8	SCREW, CAP, HEXAGON H	4
12	PAOZZ	96906	M535340-44	WASHER, LOCK	4
13	PAOZZ	19207	11672053	HOUSING, INDICATOR	1
14	PAOZZ	96906	MS39130-25	ADAPTER, SPEEDOMETER	1
15	PAOZZ	96906	MS53099-2	ADAPTER, SPEEDOMETER	1
16	PAOZZ	96906	MS51071-2	SHAFT ASSEMBLY, FLEX OPTIONAL WITH P/N MS52116-2	1
16	PAOZZ	96906	MS52116-2	SHAFT ASSEMBLY, FLEX OPTIONAL WITH P/N MS51071-2	1
17	PAOZZ	96906	MS39132-1	ADAPTER, SPEEDOMETER	1
18	PAOZZ	96906	MS51071-10	SHAFT ASSEMBLY, FLEX OPTIONAL WITH P/N MS52116-10	1
18	PAOZZ	96906	MS52116-10	SHAFT ASSEMBLY, FLEX OPTIONAL WITH P/N MS51071-10	1
19	PAOZZ	96906	MS53099-1	ADAPTER, SPEEDOMETER	1

END OF FIGURE

306-1

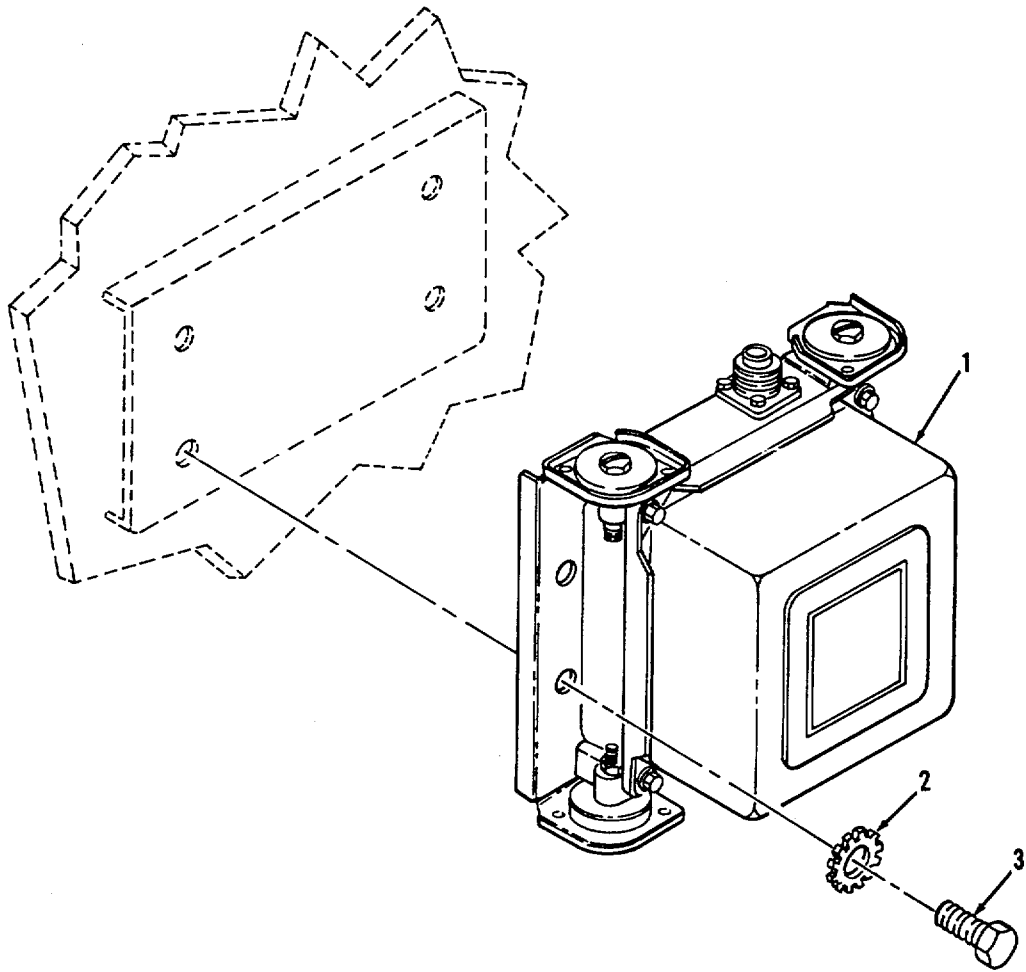

Figure 307. Infrared Power Supply and Mount

SECTION II

TM9-2350-256-24P-1

(1) ITEM NO	(2) SMR CODE	(3) CAGEC	(4) PART NUMBER	(5) DESCRIPTION AND USABLE ON CODES (UOC)	(6) QTY
				GROUP: 6810 FIGURE 307. INFRARED POWER SUPPLY AND MOUNT	
1	PAOHH	19207	7978752	POWER SUPPLY, HIGH V	1
2	PAOZZ	96906	MS35335-34	WASHER, LOCK	4
3	PAOZZ	96906	MS90726-29	BOLT, MACHINE	4

END OF FIGURE

307-1

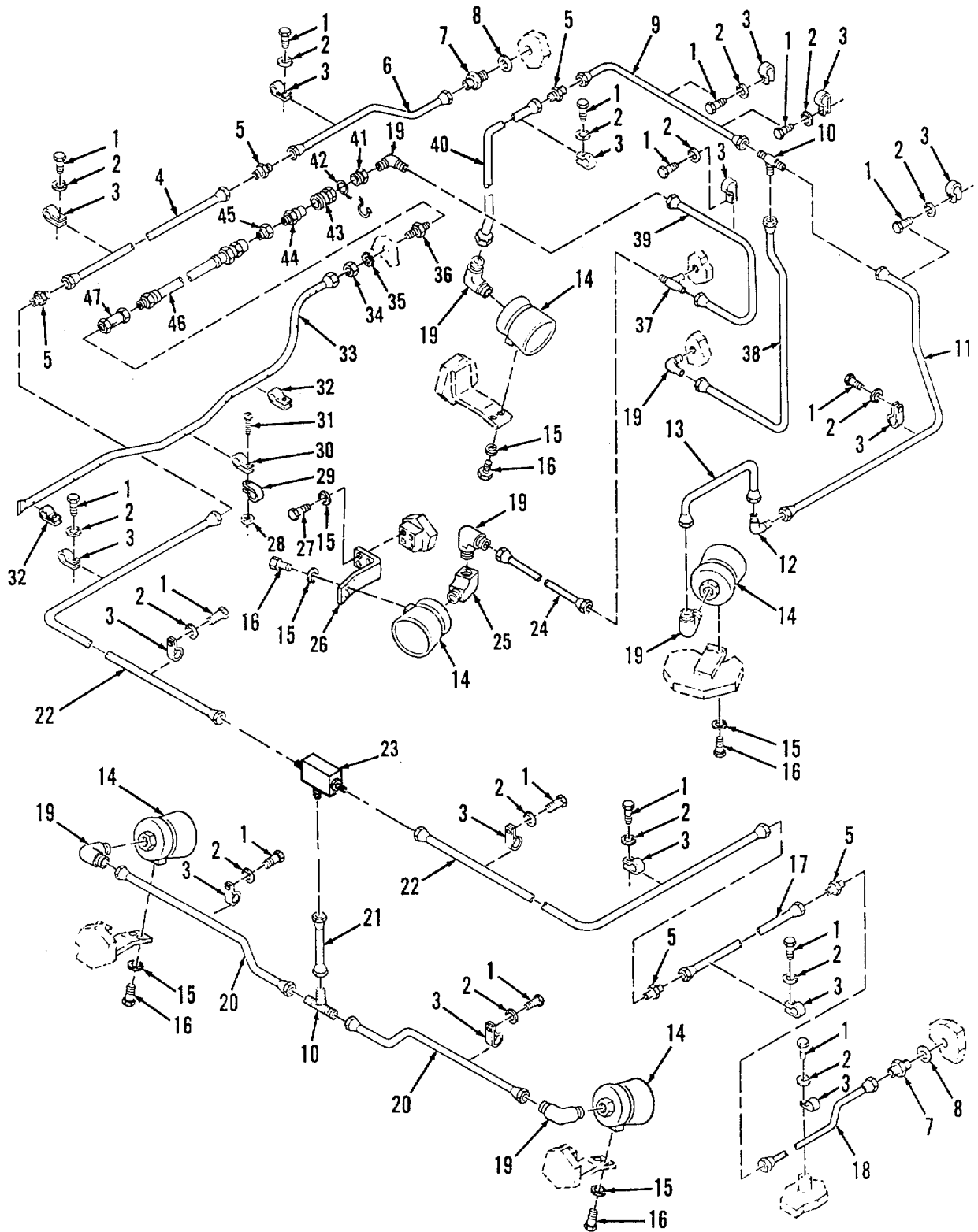

Figure 308. Fixed Fire Fighting Equipment Lines and Nozzles - Rear Half

SECTION II

TM9-2350-256-24P-1

(1) ITEM NO	(2) SMR CODE	(3) CAGEC	(4) PART NUMBER	(5) DESCRIPTION AND USABLE ON CODES (UOC)	(6) QTY
GROUP: 7639					
FIGURE 308. FIXED FIRE FIGHTING					
EQUIPMENT LINES AND					
NOZZLES - REAR HALF					
1	PAOZZ	96906	MS90727-3	SCREW, CAP, HEXAGON H.....	16
2	PAOZZ	96906	MS35338-44	WASHER, LOCK	16
3	PAOZZ	19207	7520880	CLAMP, LOOP	16
4	PAOZZ	19207	10866757	TUBE ASSEMBLY, METAL	1
5	PAOZZ	96906	MS39157-9	NIPPLE, TUBE	5
6	PAOZZ	19207	10866777	TUBE ASSEMBLY, METAL	1
7	PAOZZ	19207	7400620	COUPLING, TUBE	2
8	PAOZZ	96906	MS35769-26	GASKET.....	2
9	PAOZZ	19207	11671212	TUBE ASSEMBLY METAL.....	1
10	PADZZ	41947	A4749T2-12	TEE, TUBE	2
11	PAOZZ	19207	11671856	TUBE ASSEMBLY, METAL	1
12	PAOZZ	81343	12-120102018	ELBOW TUBE	1
13	PAOZZ	19207	11671855	TUBE ASSEMBLY, METAL	1
14	PAOZZ	16236	CS2510-0011	NOZZLE, FIRE HOSE	5
15	PAOZZ	96906	MS35338-46	WASHER, LOCK	14
16	PAOZZ	80204	81821BH038CO75N	SCREW, CAP, HEXAGON H.....	12
17	PAOZZ	19207	10866758	TUBE ASSEMBLY METAL	1
18	PAOZZ	19207	10866779	TUBE ASSEMBLY, METAL	1
19	PAOZZ	41947	A4776	ELBOW, PIPE TO TUBE	7
20	PAOZZ	19207	11671208	TUBE ASSEMBLY, METAL	2
21	PAOZZ	19207	11671860-1	TUBE ASSEMBLY, METAL	1
22	PAOZZ	19207	10866781-1	TUBE ASSEMBLY METAL	2
23	PAOZZ	19207	11672046	VALVE ASSEMBLY, CHEC	1
24	PAOZZ	19207	10866754	TUBE ASSEMBLY, METAL	1
25	PAOZZ	19207	10894098	ELBOW, PIPE	1
26	PAOZZ	19207	7400578	BRACKET, MOUNTING	1
27	PAOZZ	96906	M551096-359	SCREW, CAP, HEXAGON H.....	4
28	PADZZ	96906	MS21083N3	NUT, SELF-LOCKING HE	1
29	PAOZZ	96906	MS21919WCF11	CLAMP, LOOP	1
30	PAOZZ	96906	MS21919WCF8	CLAMP, LOOP.....	1
31	PAOZZ	96906	MS35207-267	SCREW, MACHINE	1
32	PAOZZ	19207	7384968	CLAMP, LOOP	1
33	PAOZZ	19207	8761131	TUBE ASSEMBLY, METAL	1
34	PAOZZ	81352	AN924-8	NUT, PLAIN, HEXAGON	1
35	PAOZZ	96906	M535335-40	WASHER, LOCK	1
36	PAOZZ	19207	8761555	ADAPTER, STRAIGHT, PI	1
37	PAOZZ	96906	MS39163-9	TEE, PIPE TO TUBE	1
38	PAOZZ	19207	10866769	TUBE ASSEMBLY, METAL	1
39	PAOZZ	19207	11672035	TUBE ASSEMBLY METAL.....	1
40	PBOZZ	19207	11671213	TUBE ASSEMBLY, METAL	1
41	PAOZZ	81348	WW-P-471-BDQBDED	BUSHING, PIPE.....	1
42	PAOZZ	19207	10894259	RING, CONNECTING, ROU.....	1
43	PAOZZ	81361	E150-1-12-8-IA	COUPLING HALF, QUICK.....	1
44	PAOZZ	78357	D150-1-4-18	COUPLING HALF QUICK	1
45	PAOZZ	21450	444019	REDUCER, PIPE	1
46	PAOZZ	19207	10867059	HOSE ASSEMBLY , METAL.....	1
47	PAOZZ	80293	18884	VALVE, CHECK	1

END OF FIGURE

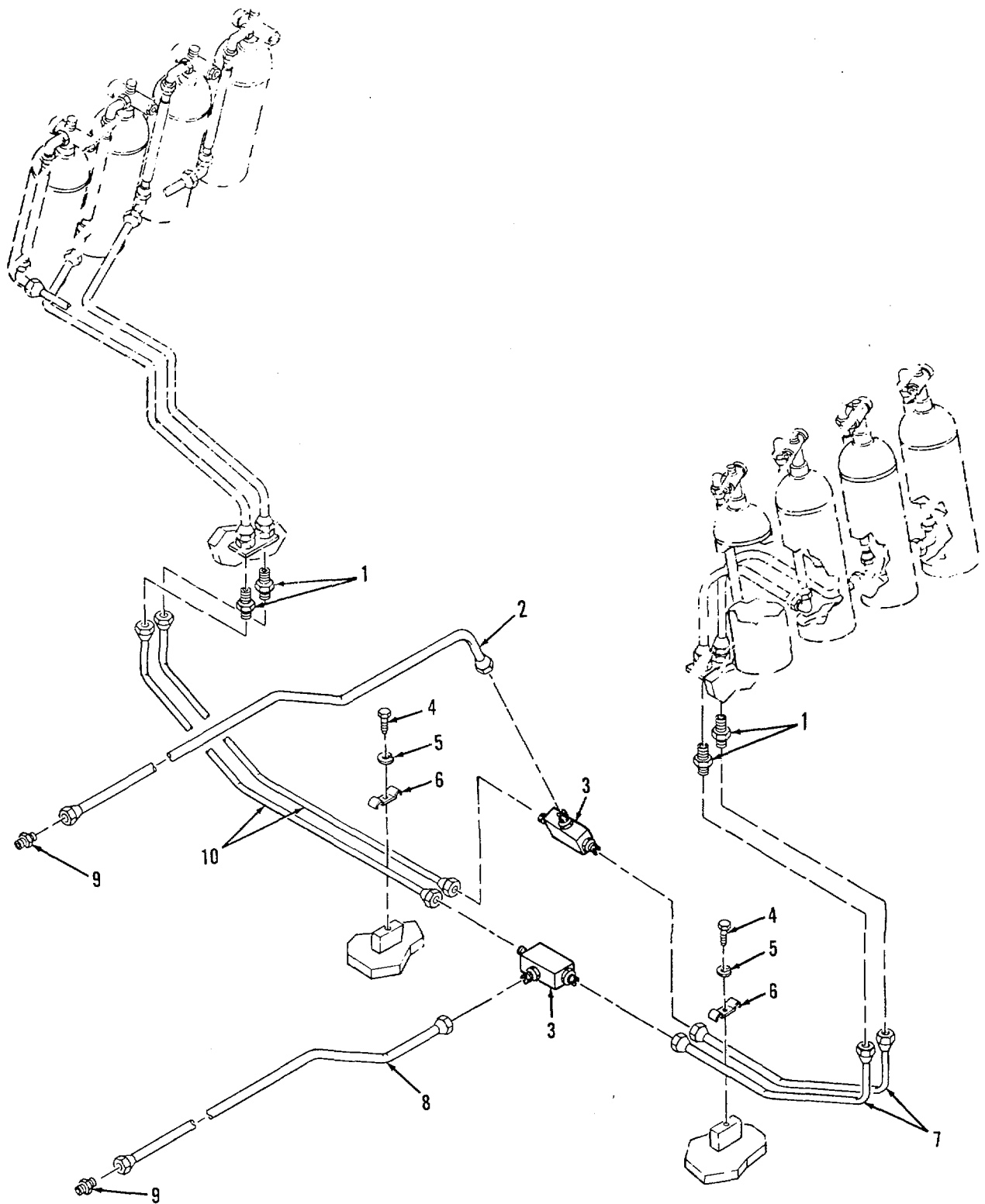

Figure 309. Fixed Fire Fighting Equipment Lines and Nozzles - Front Half (Sheet 1 of 3)

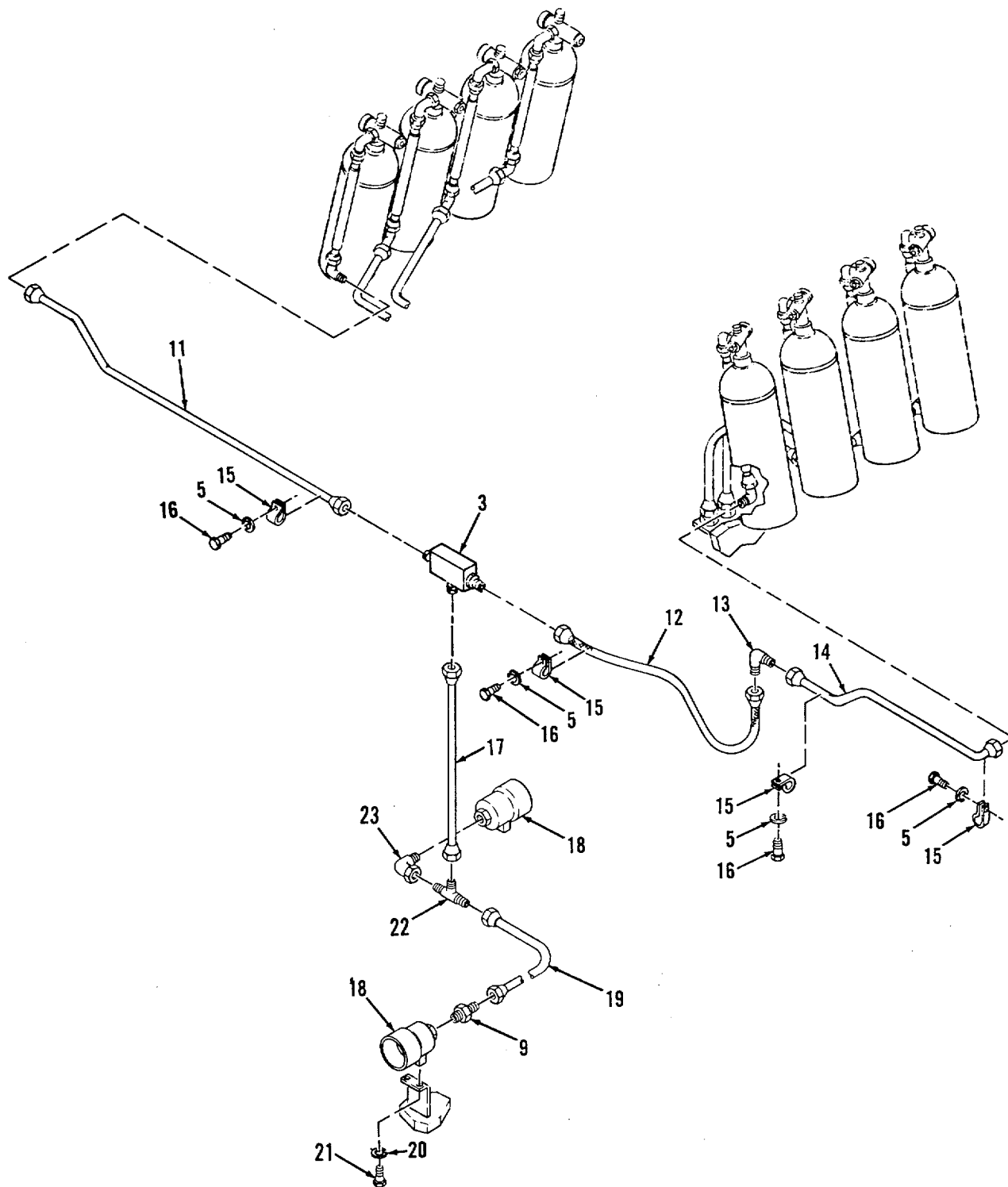

Figure 309. Fixed Fire Fighting Equipment Lines and Nozzles - Front Half (Sheet 2 of 3)

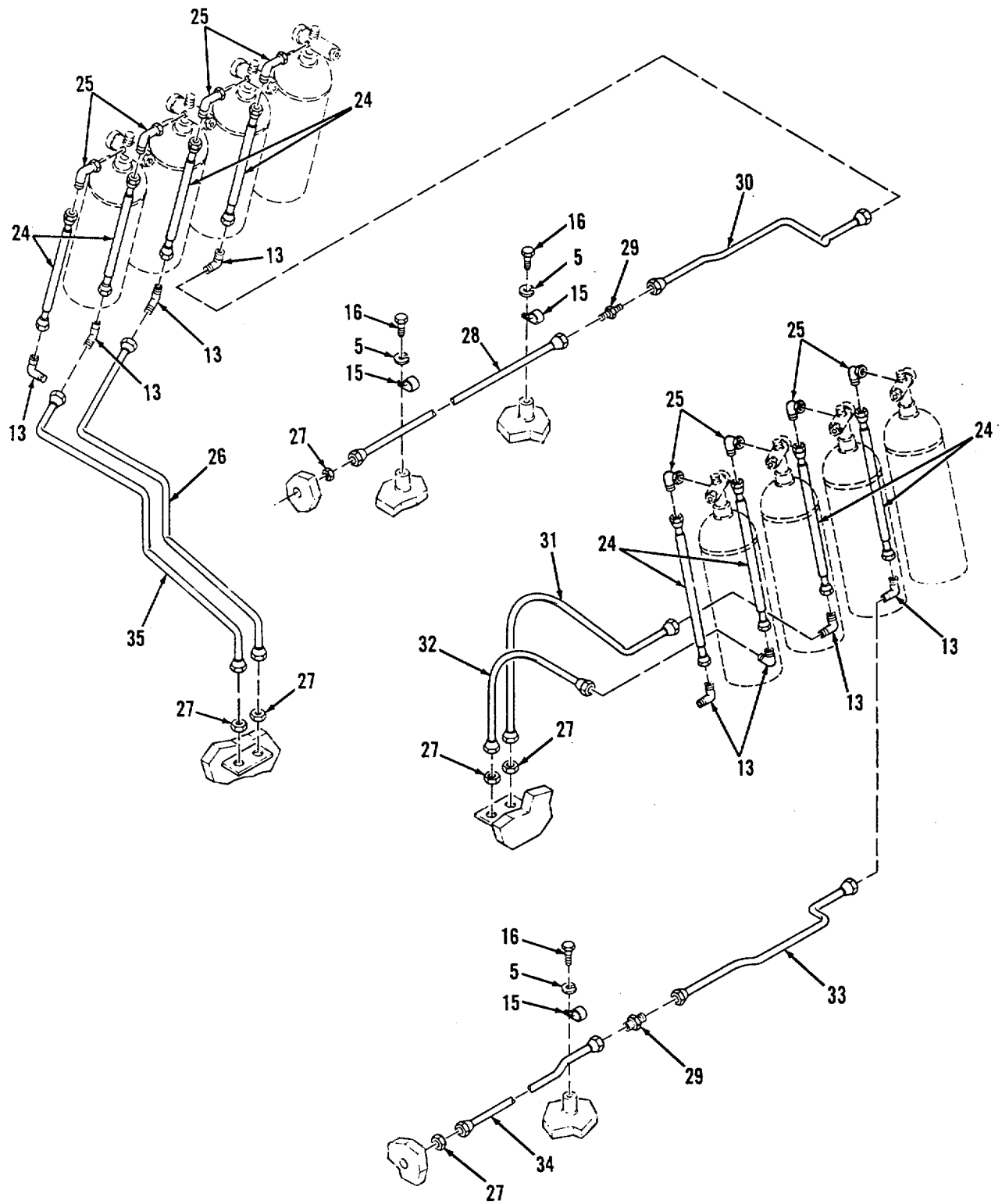

Figure 309. Fixed Fire Fighting Equipment Lines and Nozzles - Front Half (Sheet 3 of 3)

SECTION II

TM 9-2350-256-24P-1

(1) ITEM NO	(2) SMR CODE	(3) CAGEC	(4) PART NUMBER	(5) DESCRIPTION AND USABLE ON CODE (UOC)	(6) QTY
GROUP: 7639					
FIGURE 309. FIXED FIRE FIGHTING					
EQUIPMENT LINES AND					
NOZZLES - FRONT HALF					
1	PAOZZ	19207	7400620	COUPLING,TUBE	4
2	PAOZZ	19207	11671861	TUBE ASSEMBLY,METAL	1
3	PAOZZ	19207	11672046	VALVE ASSEMBLY.....	3
4	PAOZZ	96906	MS90727-7	SCREW,CAP,HEXAGON H.....	2
5	PAOZZ	96906	MS35338-44	WASHER,LOCK.....	9
6	PAOZZ	19207	5414060	STRAP,RETAINING.....	2
7	PAOZZ	19207	10866744-1	TUBE ASSEMBLY,METAL	2
8	PAOZZ	19207	11671859	TUBE ASSEMBLY,METAL	1
9	PAOZZ	96906	MS3915B-9	ADAPTER,STRAIGHT,PI.....	3
10	PAOZZ	19207	10866742-1	TUBE ASSEMBLY,METAL.....	2
11	PAOZZ	19207	10866740-1	TUBE ASSEMBLY,METAL	1
12	PAOZZ	19207	108925-62-1	HOSE ASSEMBLY,METAL.....	1
13	PAOZZ	81343	12-12 0102018	ELBOW,TUBE	9
14	PAOZZ	19207	10866810	TUBE ASSEMBLY,METAL	1
15	PAOZZ	19207	7520880	CLAMP,LOOP	7
16	PAOZZ	96906	MS90726-3	SCREW,CAP,HEXAGON H.....	7
17	PAOZZ	19207	11671860-2	TUBE ASSEMBLY,METAL	1
18	PAOZZ	16236	CS2510-0011	NOZZLE,FIRE HOSE.....	2
19	PAOZZ	19207	10866760	TUBE ASSEMBLY,METAL	1
20	PAOZZ	96906	MS35338-46	WASHERLOCK	2
21	PAOZZ	96906	MS18154-59	SCREW,CAP,HEXAGON H.....	2
22	PAOZZ	96906	MS39164-9	TEE,PIPE TO TUBE	1
23	PAOZZ	96906	MS51952-4	ELBOWPIPE	1
24	PAOZZ	19207	10867060	HOSE ASSEMBLY,METAL.....	8
25	PAOZZ	19207	7729541	ELBOW,TUBE	8
26	PAOZZ	19207	10866732	TUBE ASSEMBLY,METAL	1
27	PAOZZ	19207	7400750	NUT,PLAIN,HEXAGON	6
28	PAOZZ	19207	10866759	TUBE ASSEMBLY,METAL	1
29	PAOZZ	96906	MS39157-9	NIPPLEITUBE	2
30	PAOZZ	19207	10866728	TUBE ASSEMBLYMETAL	1
31	PAOZZ	19207	10866734	TUBE ASSEMBLY,METAL	1
32	PAOZZ	19207	10866738	TUBE ASSEMBLY,METAL	1
33	PAOZZ	19207	10866730	TUBE ASSEMBLY,METAL	1
34	PAOZZ	19207	10866765	TUBE ASSEMBLY,METAL	1
35	PAOZZ	19207	10866736	TUBE ASSEMBLY,METAL	1

END OF FIGURE

309-1

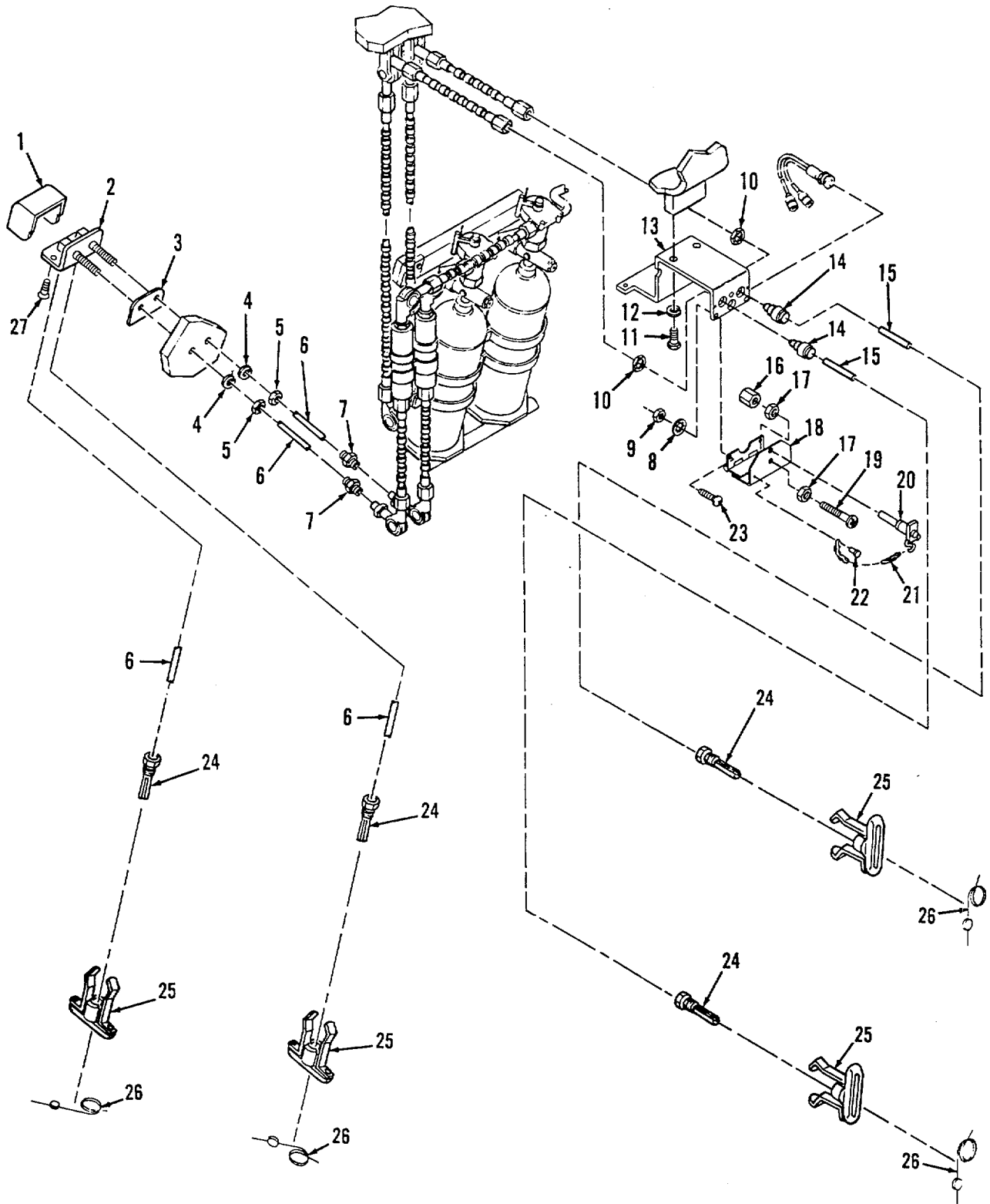

Figure 310. Fixed Fire Fighting Equipment and Manual Interlock System (Sheet 1 of 4)

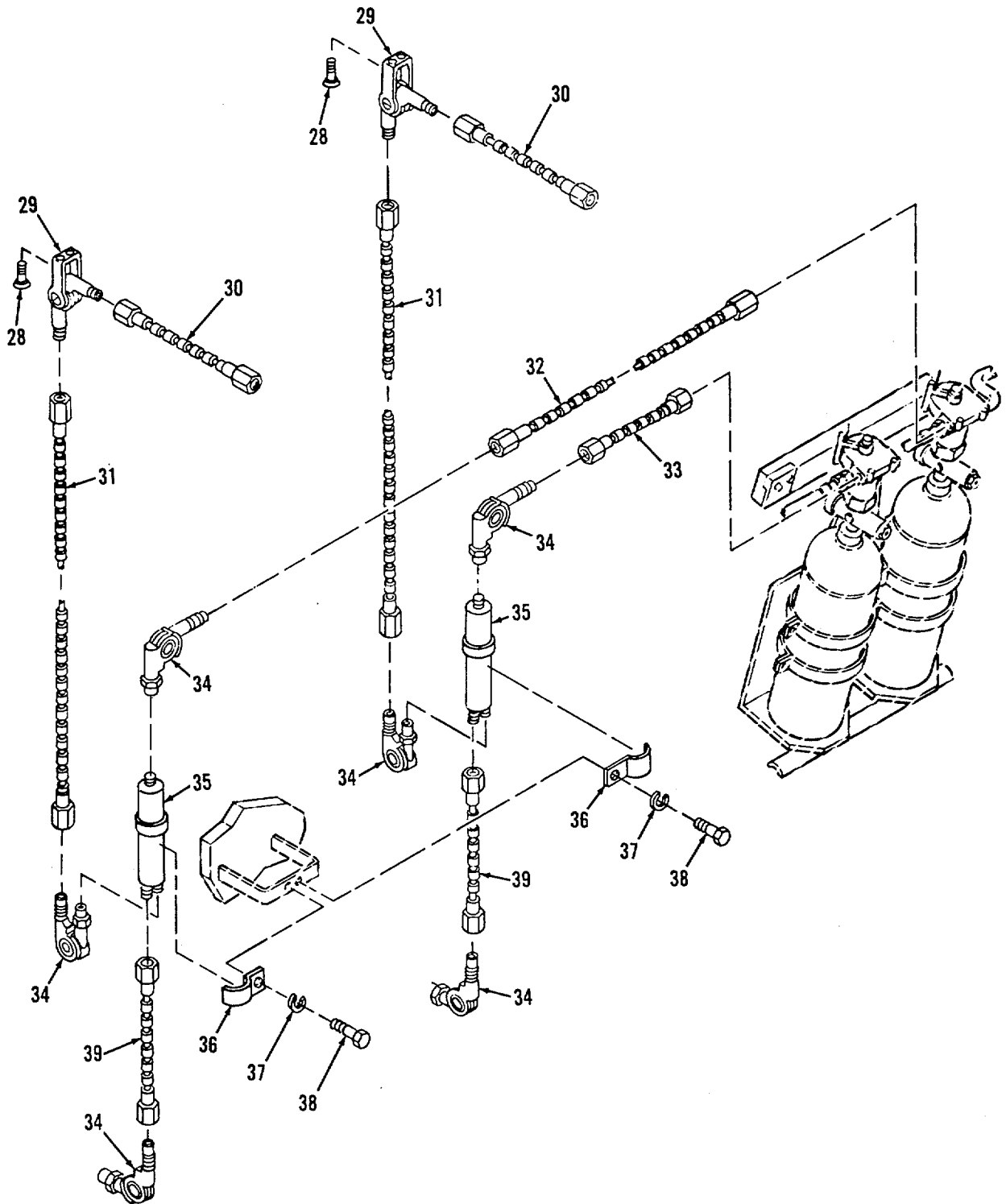

Figure 310. Fixed Fire Fighting Equipment and Manual Interlock System (Sheet 2 of 4)

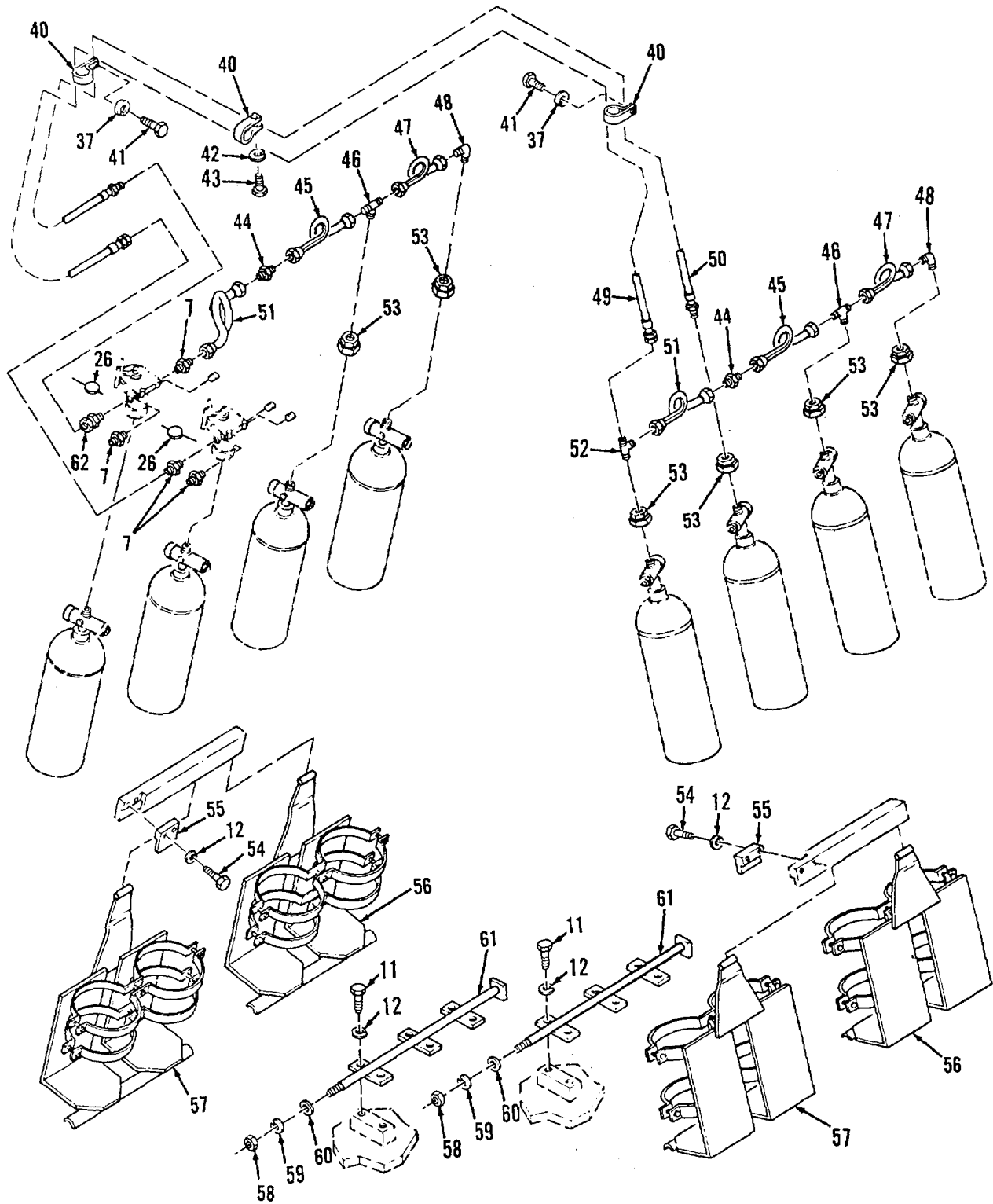

Figure 310. Fixed Fire Fighting Equipment and Manual Interlock System (Sheet 3 of 4)

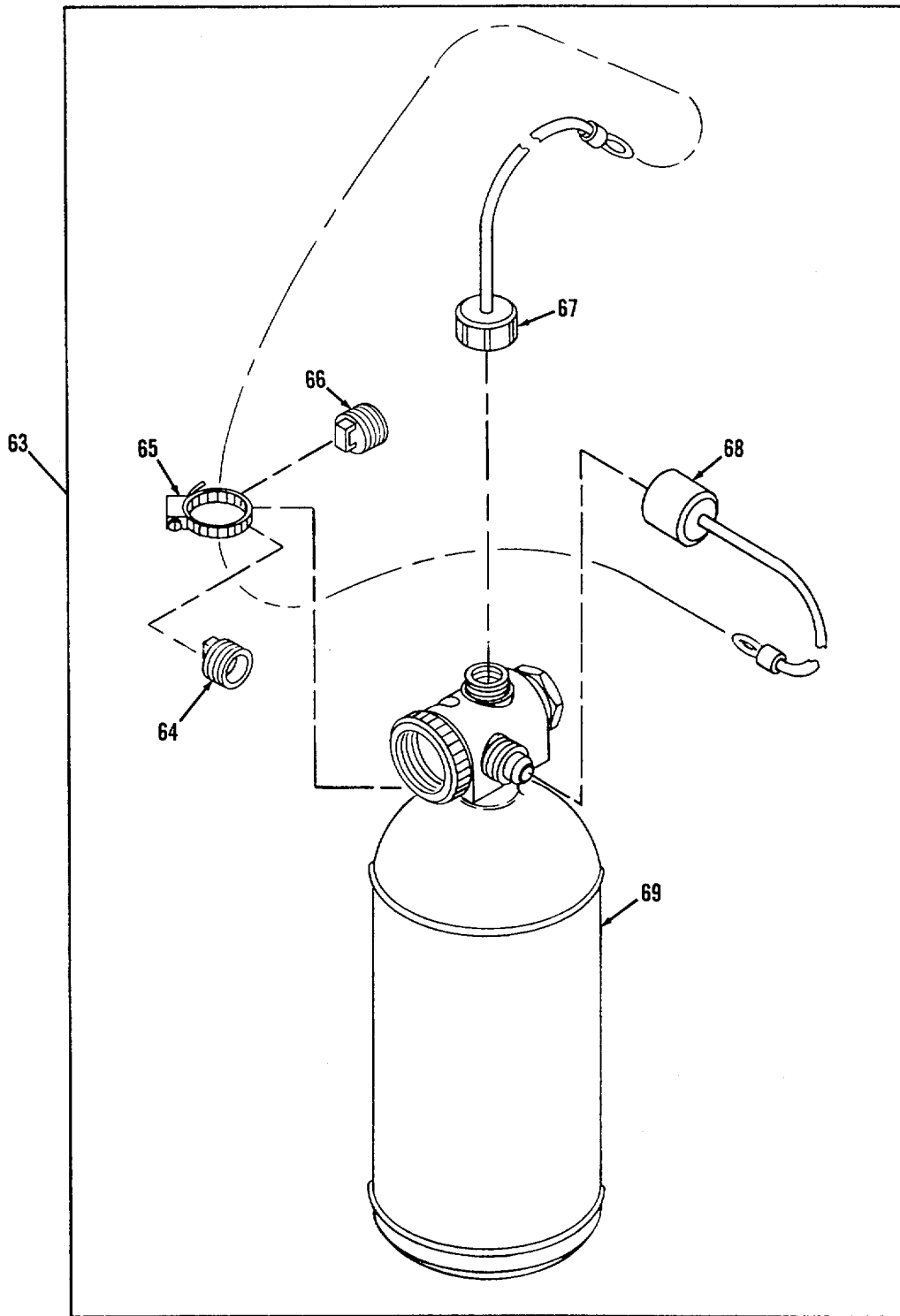

Figure 310. Fixed Fire Fighting Equipment and Manual Interlock System (Sheet 4 of 4)

SECTION II

TM 9-2350-256-24P-1

(1) ITEM NO	(2) SMR CODE	(3) CAGEC	(4) PART NUMBER	(5) DESCRIPTION AND USABLE ON CODE (UOC)	(6) QTY
GROUP: 7639					
FIGURE 310. FIXED FIRE FIGHTING					
EQUIPMENT AND MANUAL					
INTERLOCK SYSTEM					
1	PBOZZ	19207	10370288	COVER EACCESS	1
2	PAOZZ	19207	11671747	PULL-RELEASE MECHAN.....	1
3	PAOZZ	19207	10870150	GASKET.....	1
4	PAOZZ	96906	MS35333-51	WASHER,LOCK.....	2
5	PAOZZ	96906	MS51968-23	NUT,PLAIN, HEXAGON	2
6	MOOZZ	19207	11671857-2	CABLE MAKR FROM NSN 4010-01-200-	2
				4056, 30 INCHES.....	
7	PAOZZ	07295	100740	ADAPTER,STRAIGHT,PI.....	6
8	PAOZZ	96906	MS35333-39	WASHER,LOCK.....	2
9	PAOZZ	96906	MS35650-302	NUT,PLAIN,HEXAGON	2
10	PAOZZ	96906	MS27151-28	NUTSTAMPFD.....	2
11	PAOZZ	96906	MS90726-60	SCREW,CAP,HEX HEAD	14
12	PADZZ	96906	MS35338-46	WASHER,LOCK.....	13
13	PAOZZ	19207	11672281	BRACKET,TRIPLE ANGL.....	1
14	PAOZZ	19207	5227606	REDUCER,TUB-	2
15	MOOZZ	19207	11671857-1	CABLE MAKE FROM NSN 4010-01-200-.....	2
				4056, 75 INCHES.....	
16	PAOZZ	192n7	11672337	STOP,SAFETY,FIRE EX	1
17	PAOZZ	96906	MS51968-2	NUT,PLAIN,HEXAGON	2
18	PAOZZ	19207	11672284	BRACKET,FIRE EXTING.....	
19	PAOZZ	96906	MS51958-87	SCREW,MACHINE	1
20	PAOZZ	96906	MS17985C422	PIN,QUICK RELEASE	1
21	MOOZZ	01976	42C16505	CHAIN,WELDLESS MAKE FROM NSN 4010-	1
				00-262-1551, 14 LINKS.....	
22	PAOZZ	96906	M52047084-5	RIVET,SOLID	1
23	PAOZZ	9b906	MS35207-264	SCREW,MACHINE	2
24	PAOZZ	19207	7355054	FERRULE,WIRE ROPE	4
25	PAOZZ	19207	7355053	LEVER,MANUAL CONTRO	4
26	PAOZZ	19207	8720150	SEAL,ANTIPILFERAGE	
27	PAOZZ	96906	MS35190-272	SCREW,MACHINE	3
28	PAOZZ	96906	MS35191-254	SCREW,MACHINE	4
29	PAOZZ	19207	5213500	EL5BO',ADJUSTABLE.....	2
30	PAOZZ	19207	10911C21	CONDUIT	2
31	PAOZZ	19207	10911023	CONDUIT ASSEMBLY,ME	
32	PAOZZ	19207	8711301	C3NDRUIT ASSLEM3LY,ME	1
33	PAOZZ	19207	10911019	CONDUIT ASSEMBLY,ME	1
34	PAOZZ	61423	925325	ELBOW, TUBE.....	6
35	PAOZZ	56151	10505296	DUAL PULL MECHANISM.....	2
36	XBOZZ	19207	5227611	CLIP	2
37	PAOZZ	96906	MS35338-44	WASHER,LOCK.....	6
38	PADZZ	96906	M590727-6	SCREW,CAP,HEXAGON H.....	2
39	PAOZZ	19207	10911020	CONDUIT ASSEMBLYIME	2
40	PAOZZ	19207	7385182	CLAMP,LOOP	13
41	PAOZZ	96906	MS90727-3	SCREW,CAP,HEXAGON H.....	4
42	PAUZZ	96906	MS35335-33	WASHER,LOCK.....	9
43	DAOZZ	96906	M551849-85	SCREW,MACHINE	9
44	PAOZZ	84147	L10993-2	NIPPLE, TUBE	2

SECTION II

TM 9-2350-256-24P-1

(1) ITEM NO	(2) SMR CODE	(3) CAGEC	(4) PART NUMBER	(5) DESCRIPTION AND USABLE ON CODE (UOC)	(6) QTY
45	PAOZZ	19207	10866789	TUBE ASSEMBLY,METAL	2
46	PA3ZZ	81343	4-4-2 010425BA	TEE,PIPE TO TUBE	2
47	PAOZZ	19207	10866787	TUBE ASSEMBLY,METAL	2
48	PAOZZ	99199	A335	ELSOW,PIPE TO TUBE	2
49	PAOZZ	19207	11672481	HOSE ASSEMBLY,NINME	1
50	PAOZZ	19207	11672480	HOSE ASSEMBLY,NONME	1
51	PAOZZ	19207	10866791	TUBE ASSEMBLY,METAL	2
52	PAOZZ	41947	A127	TEE,PIPE TO TUBE	1
53	PAOZZ	19207	7714511	HEAD	6
54	PAOZZ	96906	MS90726-61	SCREW,CAP,HEXAGON H.....	4
55	PAOZZ	19207	10866727	RETAINER,CYLINDER B.....	2
56	PBOZZ	19207	10866813	BRACKET,FIRE EXTING.....	2
57	PBOZZ	19207	10866812	BRACKET,FIRE EXTING.....	2
58	PAOZZ	96906	MS51968-20	NUT,PLAIN,HEXAGON	2
59	PAOZZ	969C06	MS35338-50	WASHER,LOCK.....	2
60	PAOZZ	96906	MS27183-22	WASHER,FLAT.....	2
61	PAOZZ	19207	10866723	SLIOE,DIRECTIONAL C.....	2
62	PAOZA	19207	8378730	COUPLING,PIPE	1
63	PAOOA	19207	12257169	EXTINGUISHERGFIREC.....	8
64	PAOZZ	19207	12257167-2	•PLUG,MACHINE THREAD PART OF KIT P/N	1
				5704911	
65	PAOZZ	83299	C612596-00	•CLAMP,HOSE PART OF KIT P/N	1
66	PAOZZ	19207	12257167-1	•PLUG,M4CHINc THREAD PART OF KIT P/N	1
				5704911	
67	PAOZZ	19207	11674593	•CAP ASSEMBLY PART OF KIT P/N	1
				5704911	
63	PAOZZ	19207	11674594	•DIFFUSER CAP ASSEMB PART OF KIT P/N	1
				5704911	
69	PAOZA	19207	12257169	•EXTINGUISH-R,FIRE,C	1

END OF FIGURE

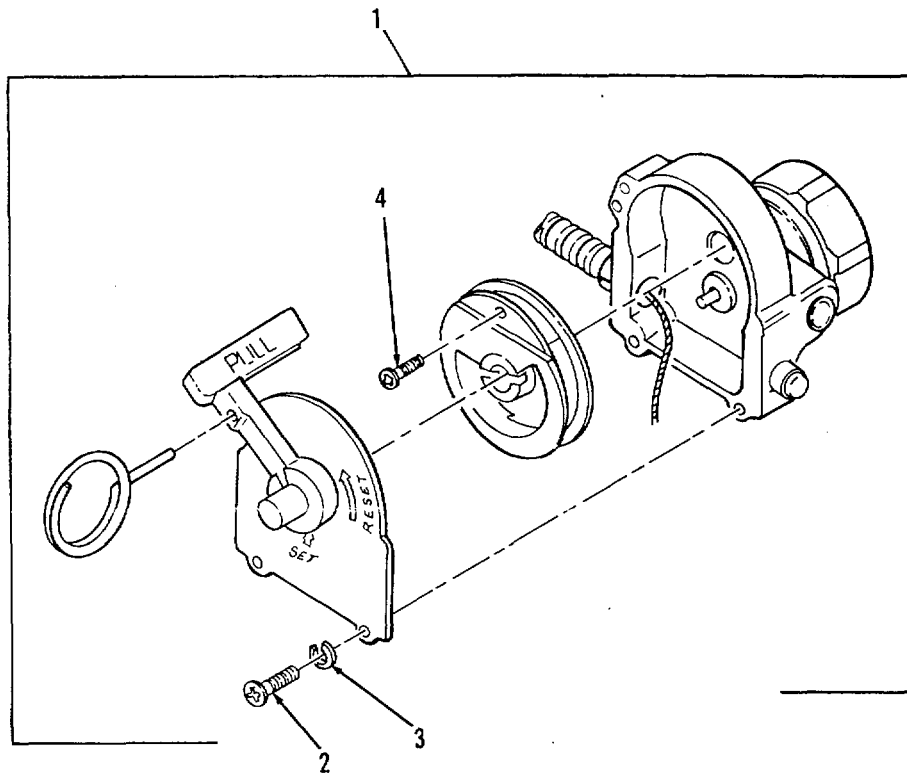

Figure 310A. Fire Extinguisher Valve

SECTION II

TM 9-2350-256-24P-1

(1) ITEM NO	(2) SMR CODE	(3) CAGEC	(4) PART NUMBER	(5) DESCRIPTION AND USABLE ON CODE (UOC)	(6) QTY
				GROUP: 7639	
				FIGURE 310A. FIRE EXTINGUISHER VALVE	
1	PAOO	19207	8386355	VALVE, FIRE EXTINGUI	2
2	PAOZZ	96906	MS35273-44	•SCREW, MACHINE	3
3	PAOZZ	96906	MS35338-99	•WASHERILOCK	3
4	PAOZZ	96906	MS51021-32	•SETSCREW	2

END OF FIGURE

310A-1

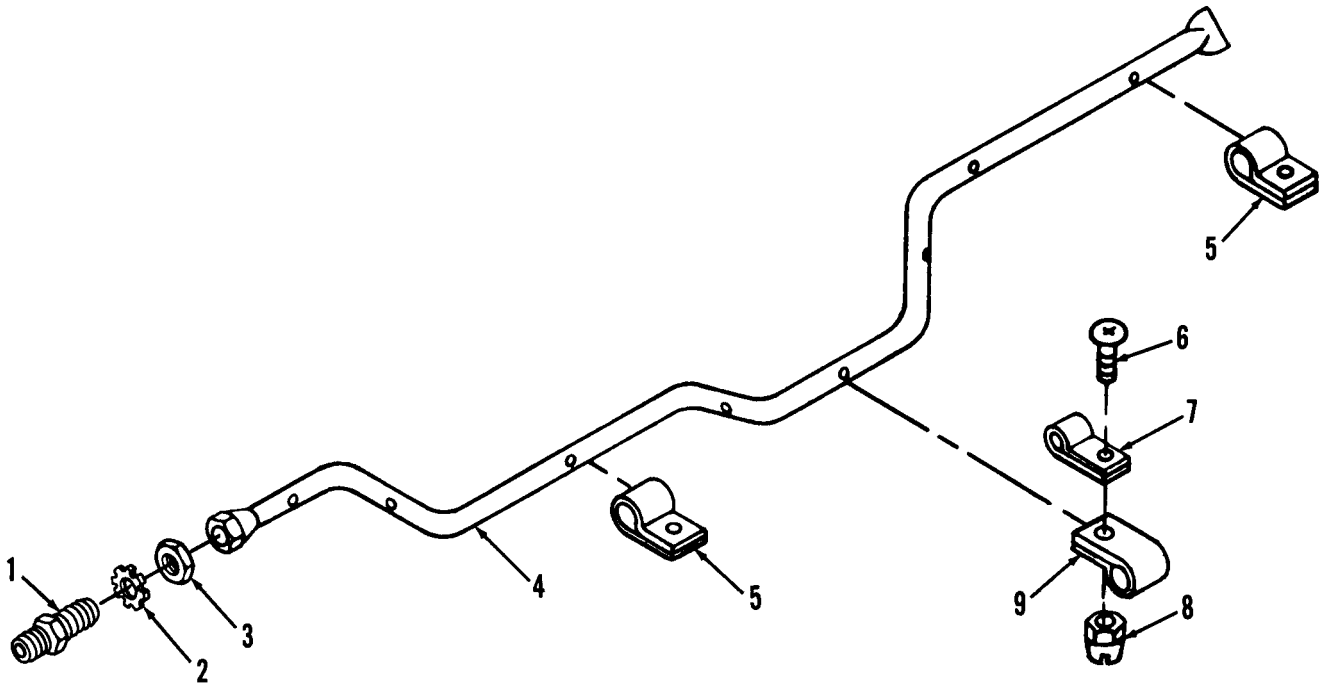

Figure 311. Fire Extinguisher Tube and Associated Parts

SECTION II		TM9-2350-256-24P-1			
(1)	(2)	(3)	(4)	(5)	(6)
ITEM	SMR		PART		
NO	CODE	CAGEC	NUMBER	DESCRIPTION AND USABLE ON CODES(UOC)	QTY
				GROUP: 7639	
				FIGURE 311. FIRE EXTINGUISHER TUBE	
				AND ASSOCIATED PARTS	
1	PAOZZ	19207	8761555	ADAPTER, STRAIGHT, PI	1
2	PAOZZ	96906	MS35335-40	WASHER, LOCK	1
3	PAOZZ	81352	AN924-B	NUT, PLAIN, HEXAGON	1
4	PAOZZ	19207	8761131	TUBE ASSEMBLY, METAL	1
5	PAOZZ	19207	7384968	CLAMP, LOOP	2
6	PAOZZ	96906	MS35207-267	SCREW, MACHINE	1
7	PAOZZ	96906	MS21333-71	CLAMP, LOOP	1
8	PAOZZ	96906	MS21083N3	NUT, SELF-LOCKING, HE	1
9	PAOZZ	96906	MS21333-74	CLAMP, LOOP	1
				END OF FIGURE	

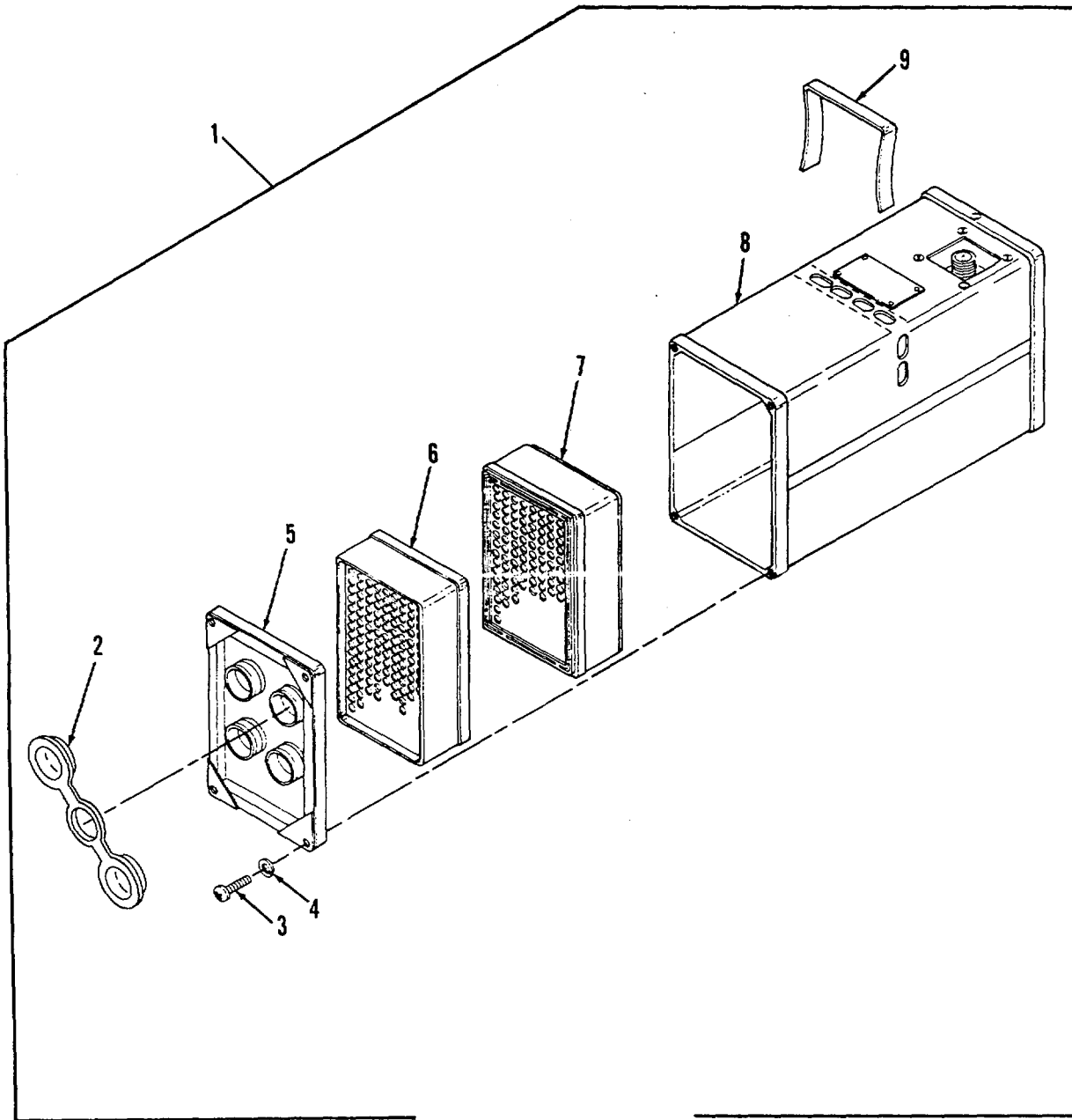

Figure 312. M2A2 Air Purifier

SECTION II

TM 9-2350-256-24P-1

(1) ITEM NO	(2) SMR CODE	(3) CAGEC	(4) PART NUMBER	(5) DESCRIPTION AND USABLE ON CODE (UOC)	(6) QTY
				GROUP: 9111	
				FIGURE 312. M2A2 AIR PURIFIER	
1	PAOOA	81361	05-19-1772	PURIFIER,AIR.....	2
2	PAOZZ	81361	C5-19-1827	•CAP,AIR FLOW	4
3	PAOZZ	96906	MS35206-247	•SCREW, MACHINE	4
4	PADZZ	96906	MS35338-42	•WASHER LOCK	4
5	PAOZZ	81361	C5-19-1773	•MANIFOLD ASSEMBLY.....	1
6	PAOZA	81361	C5-19-2267	•FILTER*GAS.....	1
7	PAOZZ	81361	C5-19-853	•FILTER, PARTICULATE.....	1
8	PAOZA	81361	D5-19-1785	•HOUSING AND PRECLEA.....	1
9	PAOZZ	81361	C5-19-1662	•CLIP,SPRING	2

END OF FIGURE

312-1

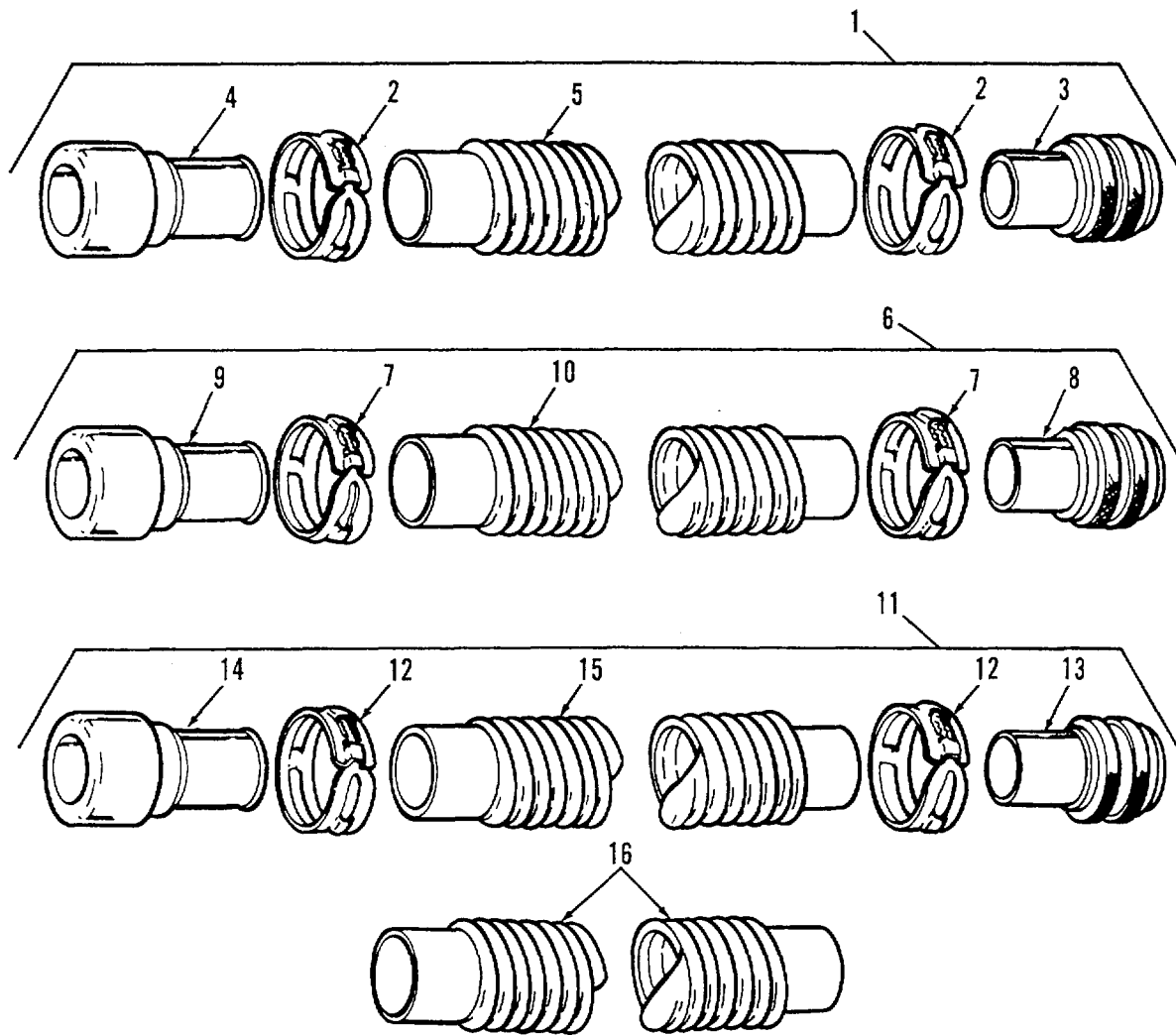

Figure 313. Hose Assemblies

SECTION II

TM 9-2350-256-24P-1

(1) ITEM NO	(2) SMR CODE	(3) CAGEC	(4) PART NUMBER	(5) DESCRIPTION AND USABLE ON CODE (UOC)	(6) QTY
GROUP: 9111					
FIGURE 313. HOSE ASSEMBLIES					
1	AOOOO	81361	C5-19-876-4	HOSE ASSEMBLY,M10.....	1
2	PAOZZ	96906	MS522064-5	•CLAMP,HOSE.....	2
3	PAOZZ	95138	56AT	•COUPLING HALF,QUICK.....	1
4	PAOZZ	81361	C5-19-1900-2	•COUPLING HALF,QUICK.....	1
5	PAOZZ	81361	C5-19-916-3	•HOSE,AIR DUCT	1
6	AOOOO	81351	C5-19-876-2	HOSE ASSEMBLY9M7.....	3
7	PAOZZ	96906	MS22064-5	•CLAMP,HOSE.....	2
8	PAOZZ	95138	56AT	•COUPLING HALF,QUICK.....	1
9	PAOZZ	81361	C5-19-1900-2	•COUPLING HALF,QUICK.....	1
10	PAOZZ	81361	C5-19-916-3	•HOSE,AIR DUCT	1
11	AOOOO	81361	C5-19-876-3	HOSE ASSEMBLY,NONME	4
12	PAOZZ	96906	MS22064-5	•CLAMP,HOSE.....	2
13	PAOZZ	95138	56AT	•COUPLING HALF,QUICK.....	1
14	PAOZZ	81361	C5-19-1900-2	•COUPLING HALF,QUICK.....	1
15	PAOZZ	81361	C5-19-916-3	•HOSE,AIR DUCT	1
16	PAOZZ	81361	C5-19-916-1	HOSE,AIR DUCT	1

END OF FIGURE

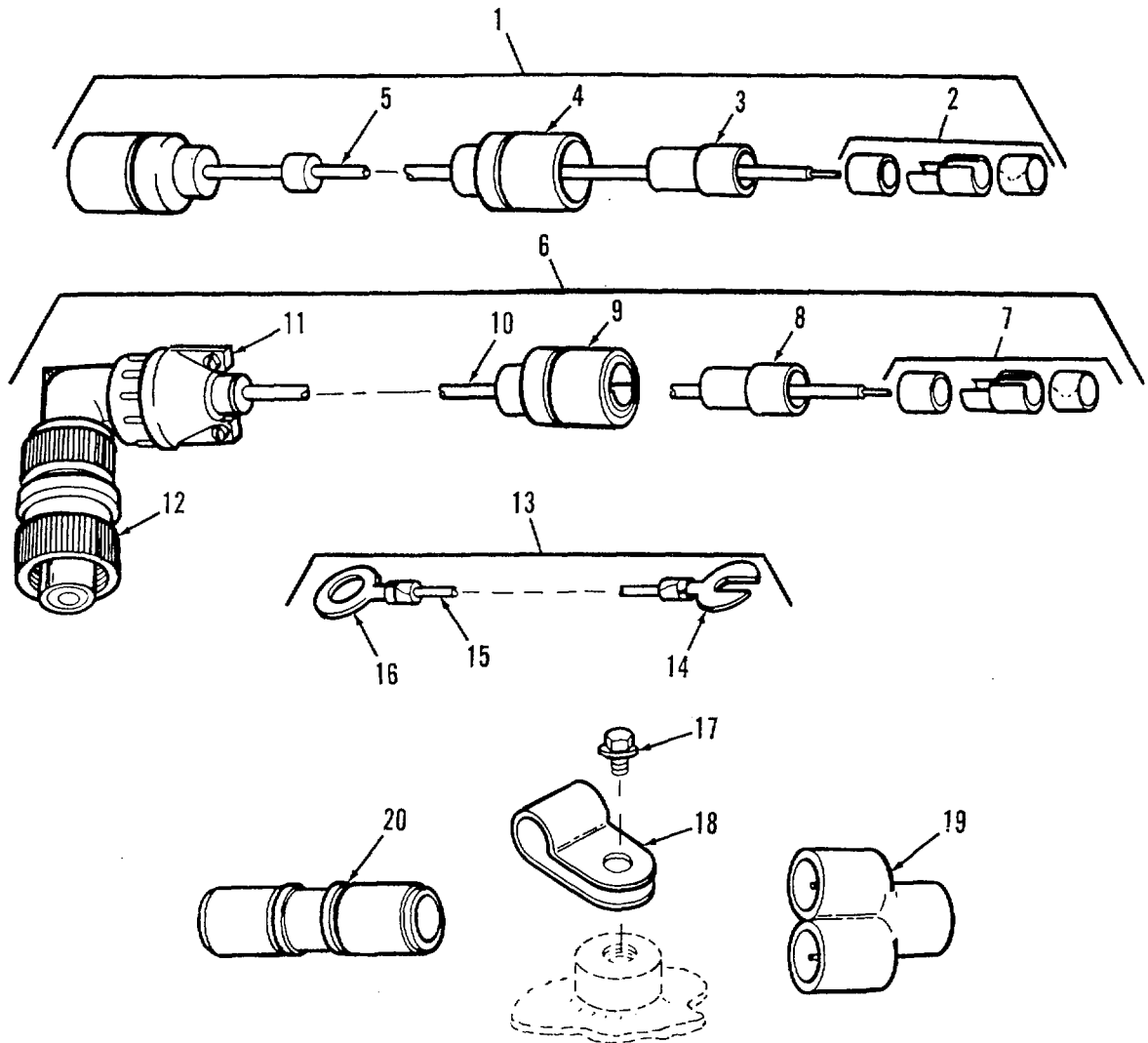

Figure 314. Cable Assemblies and Connecting Hardware

SECTION II

TM 9-2350-256-24P-1

(1) ITEM NO	(2) SMR CODE	(3) CAGEC	(4) PART NUMBER	(5) DESCRIPTION AND USABLE ON CODE (UOC)	(6) QTY
GROUIJP: 111					
FIGURE 314. CABLE ASSEMBLIES AND CONNECTING HARDWARE					
1	ADOOO	81361	85-19-1768	CABLE ASSEMBLY,SPEC.....	2
2	PAOZZ	19207	8338564.	•TERMINAL ASSEMBLY.....	2
3	PAOZZ	192A7	8338562	•INSULATOR,BUSHING	2
4	PAOZZ	19207	9338561	•SHELL,ELECTRICAL CO	2
5	MOOZZ	81349	M13486/1-5	•WIRE,ELECTRICAL MAKE FROM NSN	1
				6145-00-152-6499.....	
6	AOOOO	81361	85-19-1767	LEAD,ELECTRICAL.....	2
7	PAOZZ	19207	8338564	•TERMINAL ASSEMBLY.....	1
8	PAOZZ	19207	8338562	•INSULATOR,BUSHING	1
9	PAOZZ	19207	8338561	•SHELL,ELECTRICAL CO	1
10	MOOZZ	81349	M13496/1-5	•WIRE,ELECTRICAL MAKE FROM NSN	1
				6145-00-152-6499.....	
11	PAOZZ	81349	M85049/1-48	•CLAMPICABLE,ELECTRI.....	1
12	PAOZA	96906	MS53108R12-5S	•CONNECTOR,PLUG,ELEC.....	1
13	AOOOO	81361	95-19-1663	LEAD,ELECTRICAL.....	2
14	PAOZZ	96906	MS35440-3	•TERMINAL,LUG	1
15	MOOZZ	81349	M13486/1-5	•WIRE,ELECTRICAL MAKE FROM NSN	1
				6145-00-152-6499.....	
16	PAOZZ	96906	MS35436-7	•TERMINAL,LUG	1
17	PAOZZ	24617	136491	BOLT,ASSEMBLED WASH	10
18	PAOZZ	96906	MS21919WDF3	CLAMP,LOOP	10
19	PAOZA	96906	MS27147-1	ADAPTER,CONNECTOR	2
20	PAOZZ	19207	3741492	ADAPTER,CONNECTOR	2

ENO OF FIGURE

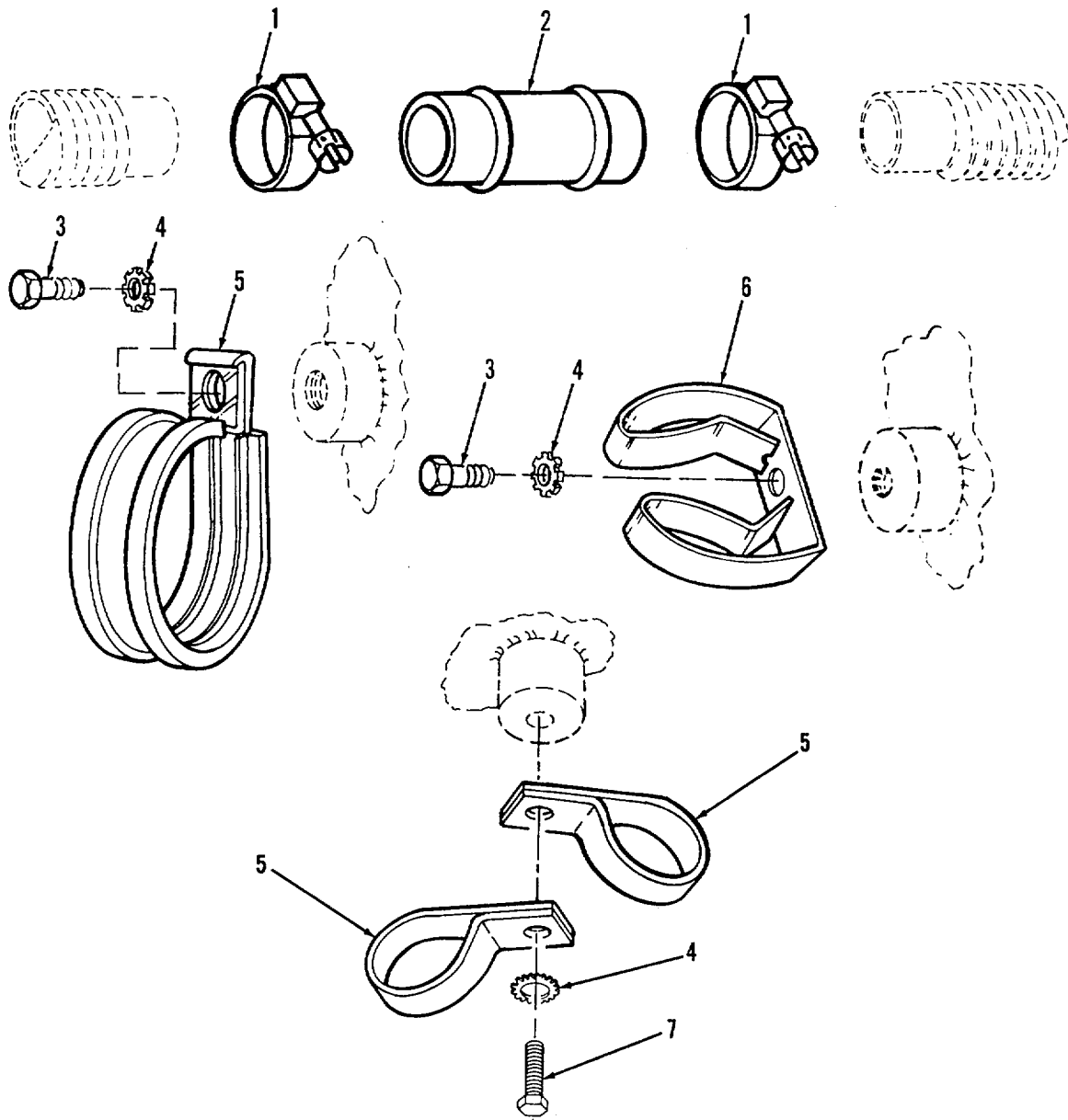

Figure 315. Clamp Assemblies

SECTION II		TM9-2350-256-24P-1			
(1)	(2)	(3)	(4)	(5)	(6)
ITEM	SMR		PART		
NO	CODE	CAGEC	NUMBER	DESCRIPTION AND USABLE ON CODES(UOC)	QTY
				GROUP: 9111	
				FIGURE 315. CLAMP ASSEMBLIES	
1	PAOZZ	96906	MS35842-11	CLAMP, HOSE	2
2	PAOZZ	81361	B5-19-1071	COUPLING, TUBE	1
3	PAOZZ	96906	MS90725-3	SCREW, CAP, HEXAGON H	8
4	PAOZZ	96906	MS35335-33	WASHER, LOCK	13
5	PAOZZ	96906	MS21919WDG22	CLAMP, LOOP	18
6	PAOZZ	30003	64A98B648-1	CLIP, SPRING TENSION	6
7	PAOZZ	96906	MS90725-6	SCREW, CAP, HEXAGON H	5
				END OF FIGURE	

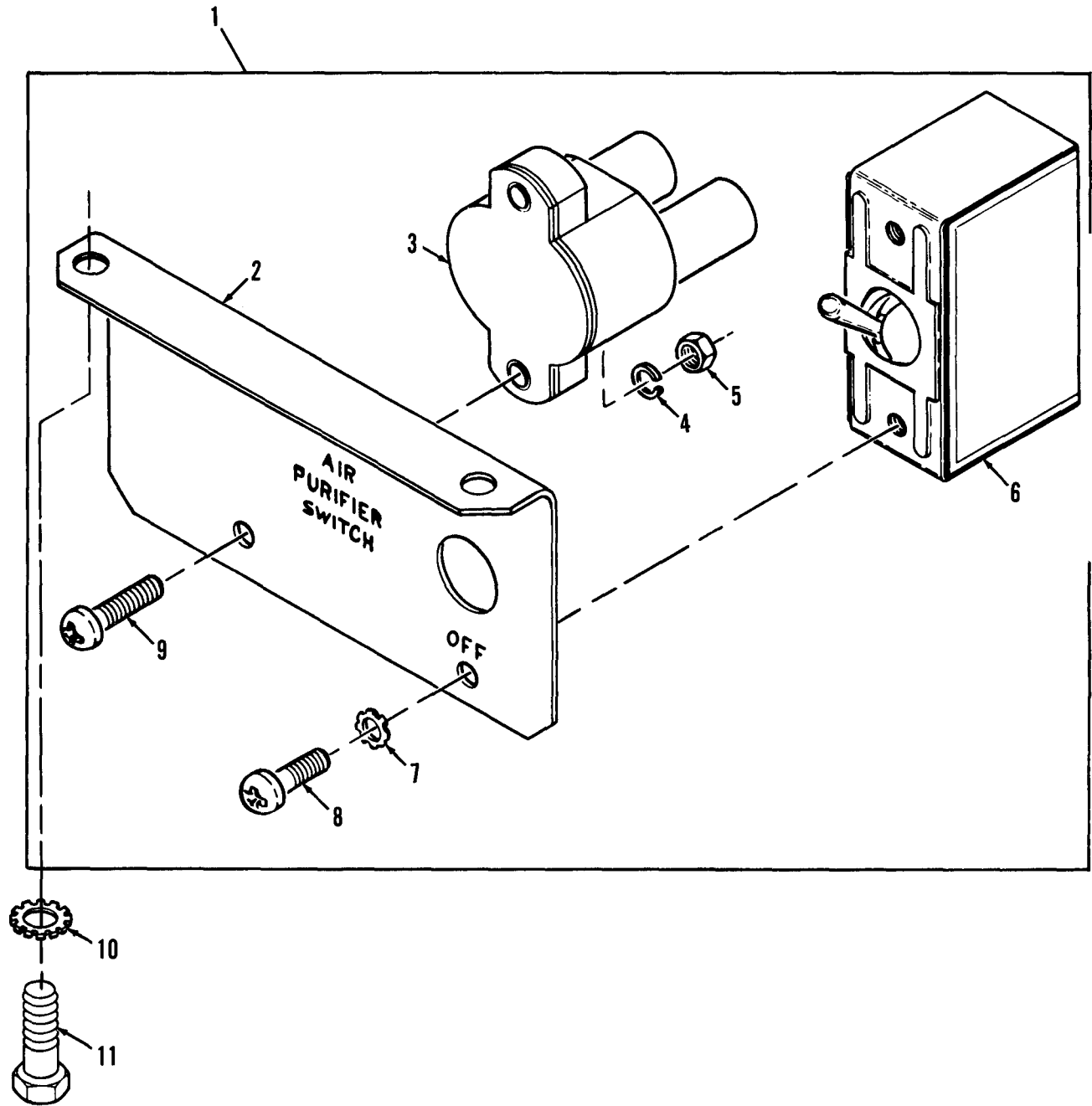

Figure 316. Circuit Breaker and Switch Assembly

SECTION II

TM 9-2350-256-24P-1

(1) ITEM NO	(2) SMR CODE	(3) CAGEC	(4) PART NUMBER	(5) DESCRIPTION AND USABLE ON CODE (UOC)	(6) QTY
GROUP: 9111					
FIGURE 316. CIRCUIT BREAKER AND SWITCH ASSEMBLY					
1	AOOOO	81361	C5-19-1757	CIRCUIT BREAKER AND	2
2	PBOZZ	81361	C5-19-1756	•BRACKET,ANGLE	1
3	PAOZZ	81349	M13516/78II-105	•CIRCUIT 3BREAKER.....	1
4	PAOZZ	96906	MS35338-42	•WASHERLOCK	2
5	PAOZZ	96906	MS35649-282	•NUT, PLAIN,HEXAGON	2
6	PAOZZ	96906	MS39061-1	•SWITCH,TOGGLE	1
7	PAOZZ	96906	MS35335-31	•WASHER,LOCK	2
8	PAOZZ	96906	MS35206-244	•SCREW,MACHINE	2
9	PAOZZ	96906	MS35206-247	•SCREW,MACHINE	2
10	PAOZZ	96906	MS35335-33	WASHER,LOCK.....	4
11	PAOZZ	96906	MS90725-3	SCREW,CAP,HEXAGON H.....	4

END OF FIGURE

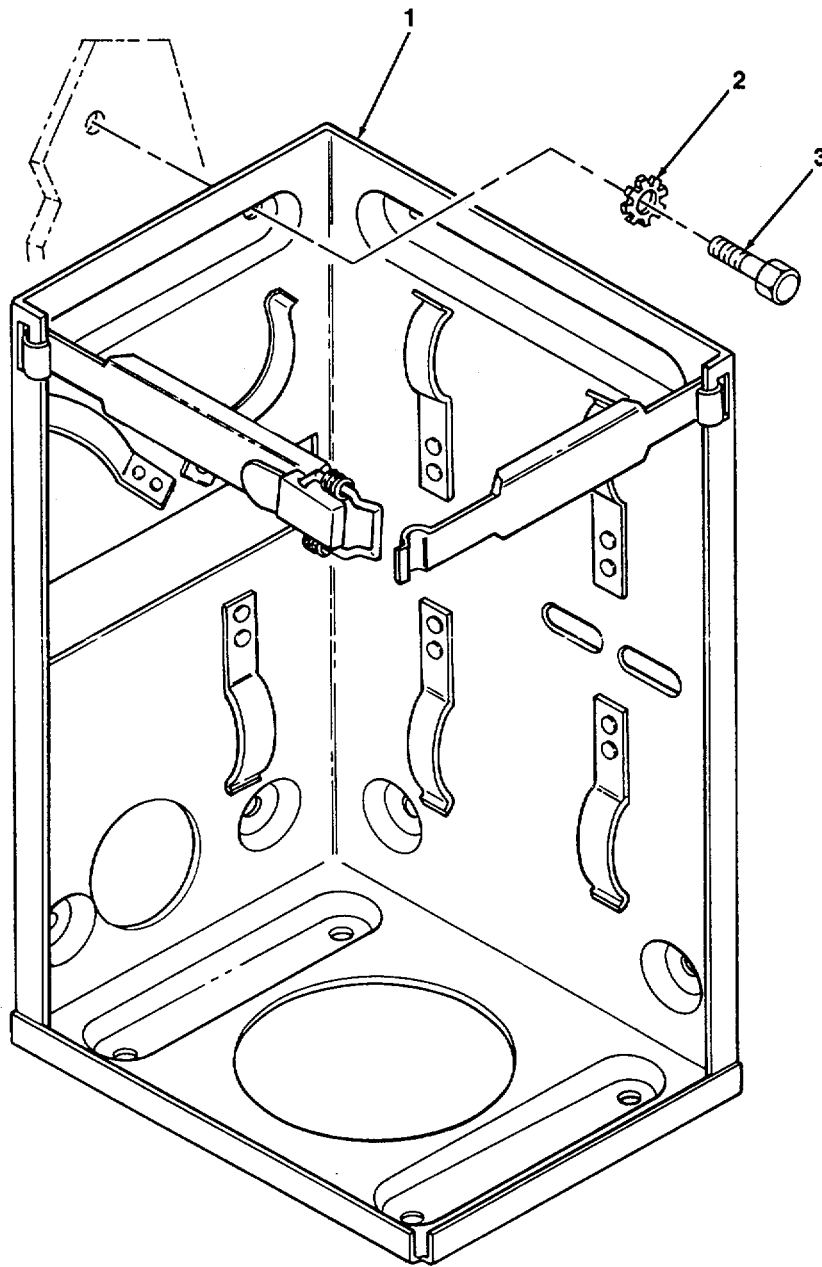

Figure 317. Frame Assembly

SECTION II

TM 9-2350-256-24P-1

(1) ITEM NO	(2) SMR CODE	(3) CAGEC	(4) PART NUMBER	(5) DESCRIPTION AND USABLE ON CODE (UOC)	(6) QTY
-------------------	--------------------	--------------	-----------------------	---	------------

GROUP: 9111
FIGURE 317. FRAME ASSEMBLY

1	PAOZZ 81361	05-19-1754	FRAME ASSEM3LY.....	2
2	PAOZZ 96906	MS35335-33	WASHER,LOCK.....	8
3	PAOZZ 96906	MS90725-3	SCREW,CAP,HEXAGON H.....	8

END OF FIGURE

317-1

SECTION II

TM 9-2350-256-24P-1

(1) ITEM NO	(2) SMR CODE	(3) CAGEC	(4) PART NUMBER	(5) DESCRIPTION AND USABLE ON CODE (UOC)	(6) QTY
				GROUP: 9401 KITS	
PAOZZ	19207	5702471		PARTS KIT,TRACKV BOLT,EXTERNALLY REL (2) 197-6 CONNECTOR,TRACK SHO (2) 197-7 WEDGE,TRACK (2) 197-8	
PAOZZ	19207	5702738		PARTS KIT,FLUID PREV ELEMENT,FILTER (2) 30-8 PACKING,PREFORMED (1) 30-6	
PAOZZ	19207	5704486		PARTS KIT,FLUID PREV GASKET (1) 4-6 FILTER ELEMENT,FLUI (2) 4-7 PACKING WITH RETAIN (1) 4-4 WASHER,FLAT (10) 4-3	
PAOZZ	19207	5704487		PARTS KIT,FLUID PREV FILTER ELEMENT,FLUI (1) 30-14 GASKETT (1) 30-18 PACKING,PREFORMED (1) 30-16 PACKING,PREFORMED (1) 30-13 WASHER, FLAT (10) 30-19	
PAOZZ	19207	5704911		PARTS KIT, FIRE EXTIV CAP ASSEMBLY (1) 310-67 CLAMP,HOSE (1) 310-65 DIFFUSER CAP ASSEMB (1) 310-68 PLUG,MACHINE THREAD (1) 310-66 PLUG,MACHINE THREAD (1) 310-64	
PAOZZ	19207	5703035		PARTS,KIT,TRACK CENV BOLT,TEE HEAD (1) 197-9 CAP,TRACK SHOE CENT (1) 197-10 GUIDE (1) 197-4 NUT,SELF-LOCKING,HE (1) 197-3	
PAFFF	19207	8725292		FUEL PUMP KITV BOLT,EXTERNALLY REL (2) 197-6 PUMP,FUEL,METERING (1) 19-8	

END OF FIGURE

KITS-I

SECTION II

TM 9-2350-256-24P-1

(1) ITEM NO	(2) SMR CODE	(3) CAGEC	(4) PART NUMBER	(5) DESCRIPTION AND USABLE ON CODE (UOC)	(6) QTY
GROUP: 9501					
BULK ITEMS					
1	PAOZA	81349	M7078/15-18-3	CABLE,POWER,ELECTRI.....	V
2	PAOZZ	81349	M17/28-RG58	CABLE,RADIO FREQUEN.....	V
3	PAOZZ	16003	C43974	CHAIN,WELDLESS	V
4	PAOZZ	36659	LS335-3	CHAIN,WELDLESS	V
5	PAOZZ	74410	XB-196	CHAIN,WELDLESS	V
6	PAOZZ	81348	RR-C-271	CHAIN,WELDLESS	V
7	PAOZZ	19207	8724789	HOSE,AIR DUCT	V
8	PAOZZ	50024	1631082	HOSFVNONMETALLIC	V
9	PAOZZ	81349	M6000-K	HOSEINONMETALLIC.....	V
10	PAFZZ	19207	17-E-1728-651	INSULATION SLEEVINGC	V
11	PAFZZ	19207	17-I-1725-76	INSULATION SLEEVING.....	V
12	PAFZZ	19204	8410796	INSULATION SLEEVING.....	V
13	PAOZZ	81349	M23053/5-106-2	INSULATION SLEEVING.....	V
14	PAOZZ	81349	M23053/1-201-0	INSULATION SLEEVING.....	V
15	PAOZZ	80244	1711725-76	INSULATION SLEEVING.....	V
16	PAOZZ	19207	10884727	NONMETALLIC SPECIAL.....	V
17	PAOZZ	192f07	10884725	NONMETALLIC SPECIAL.....	V
18	PAOZZ	19207	10884726	NONMETALLIC SPECIAL.....	V
19	PAOZA	81349	MIL-R-3065	NONMETALLIC SPECIAL.....	V
20	PAOZZ	81349	LP509	NONMETALLIC ROD.....	V
21	PAOZZ	19207	8724763	NONMETALLIC ROD.....	V
22	PAOZZ	19207	8724762	NONMETALLIC ROD.....	V
23	PAOZZ	19207	8724765	NONMETALLIC ROD.....	V
24	PAOZZ	81349	MIL-W-83420	ROPE*WIRE	V
25	PCOZZ	81349	MILR3065	RUBBER STRIP.....	V
26	PCOZZ	81349	MILC3133	RUBBER SHEET,CELLUL.....	V
27	PAOZZ	81349	B46089-FS82	RUBBER SHEET,CELLUL.....	V
28	PAOZZ	19207	10905840	STRAP,TIEDOWN ELECT	V
29	PCOZZ	81348	PPP-T-60	TAPEFPRESSURE SENS.....	V
30	PAOZZ	15434	183712	TUBE,METALLIC	V
31	PAOZZ	83616	T02-03420	TUBING,NCNMETALLIC	V
32	PAOZZ	19207	7017826	TUBING,NONMETALLIC	V
33	XDOZZ	81349	MIL-W-530	WEB8ING,TEXTILE	V
34	PAFZZ	81349	M13486/1-5	WIRE,ELECTRICAL.....	V
35	PAFZZ	81349	M13486/1-14	WIRE,ELECTRICAL.....	V
36	PAFZZ	81349	M13486/1-9	WIRE,ELECTRICAL.....	V
37	PAFZZ	81349	M13486/1-7	WIRE,ELECTRICAL.....	V
38	PAFZZ	81349	M13486-1-3	WIRE,ELECTRICAL.....	V
39	PAOZZ	81349	M13486/1-12	WIRE,ELECTRICAL.....	V
40	9AOZZ	81349	M5086/1-20-0	WIRE,ELECTRICAL.....	V
41	PAOZZ	99C6	MS520995NC40	WIRE,NONELECTRICAL	V
42	PAOZZ	96906	MS20995NC32	WIRE,NONELECTRICAL	V
43	PAOZZ	72452	1459-262	WIRE,NONELECTRICAL	V
44	PAOZZ	96906	MS20995F47	WIRE,NONELECTRICAL	V

END OF FIGURE

BULK-1

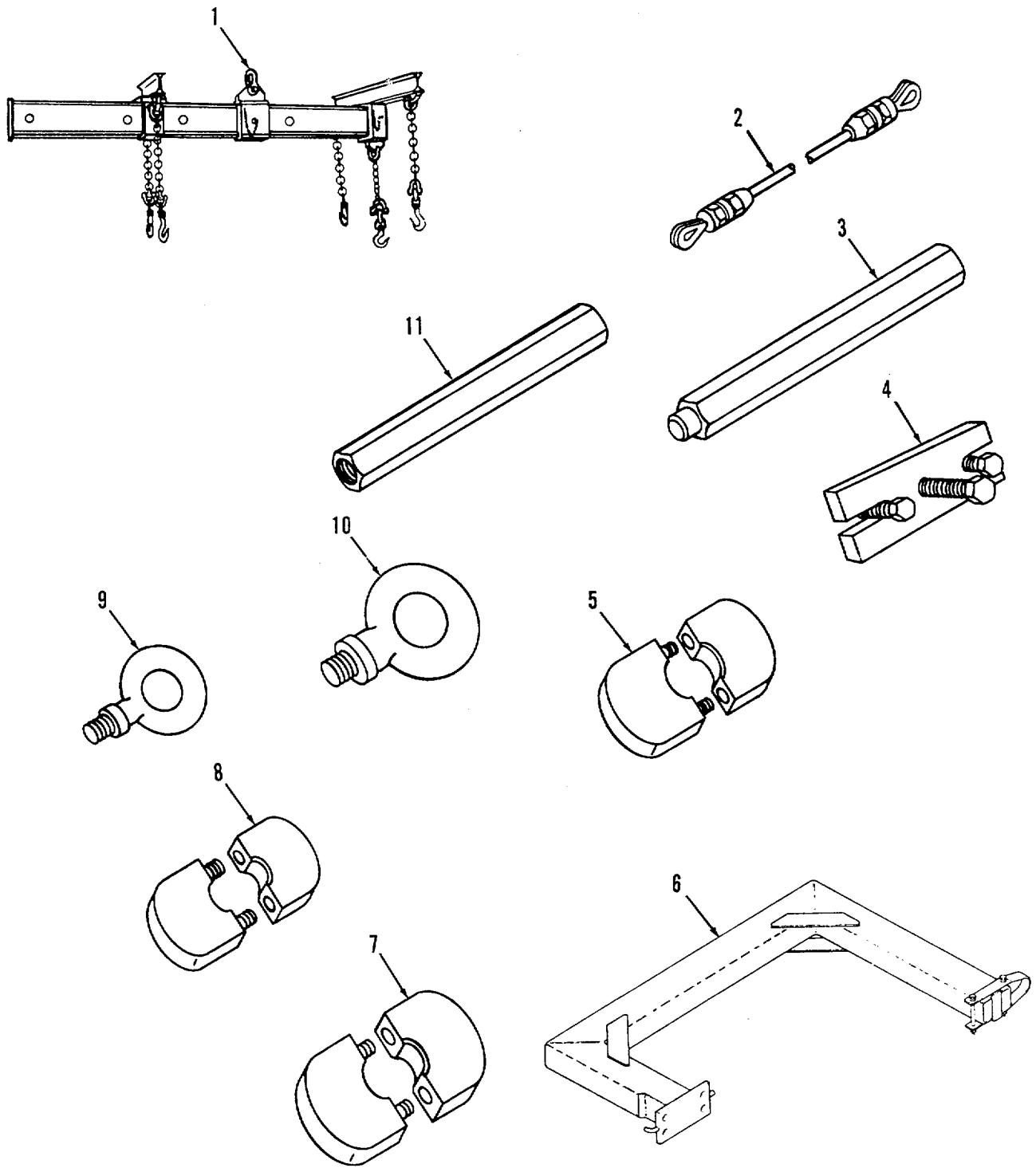

Figure 318. Special Tools (Sheet 1 of 2)

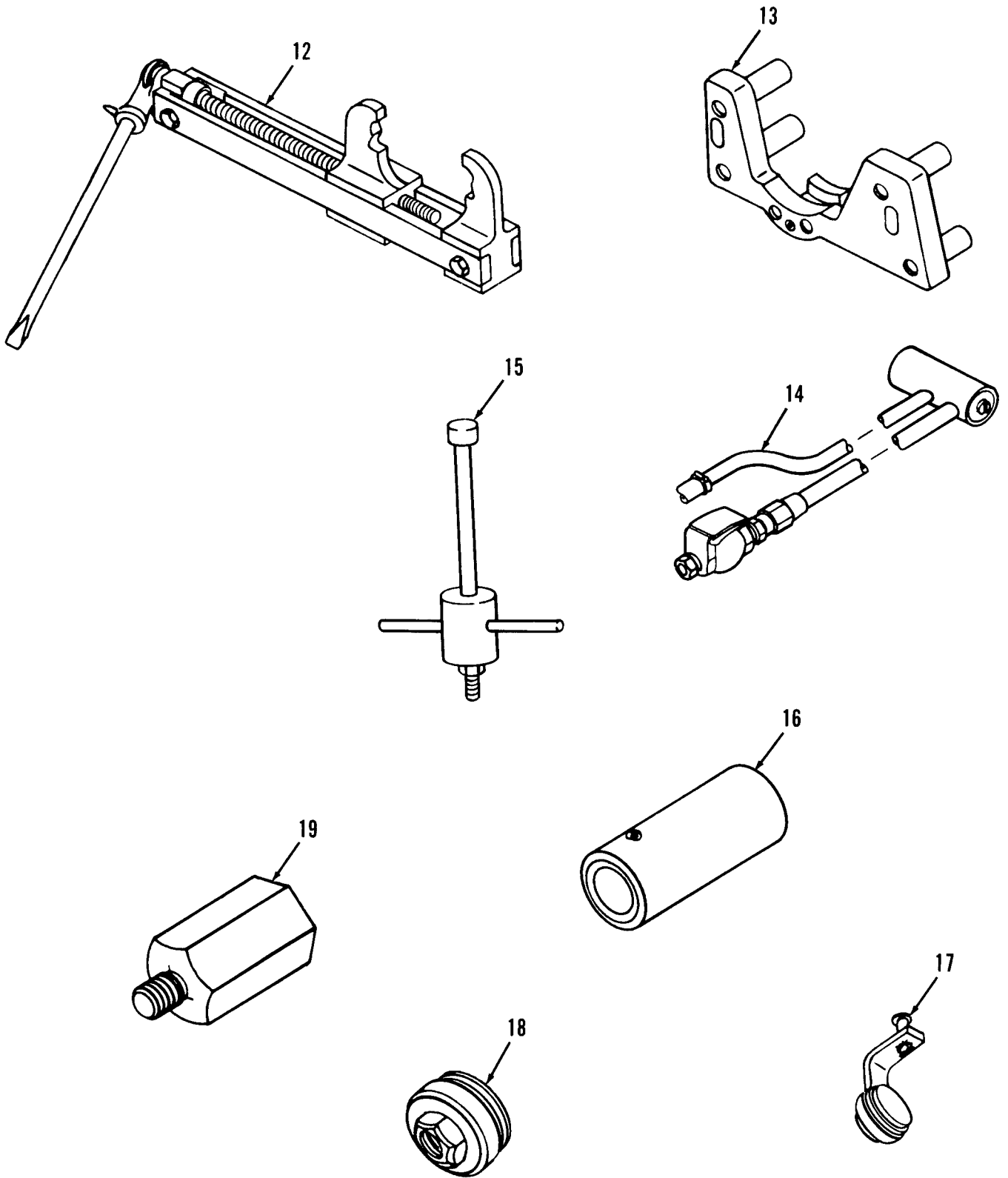

Figure 318. Special Tools (Sheet 2 of 2)

SECTION III			TM9-2350-256-24P-1		
(1)	(2)	(3)	(4)	(5)	(6)
ITEM NO	SMR CODE	CAGEC	PART NUMBER	DESCRIPTION AND USABLE ON CODES(UOC)	QTY
				GROUP: 2604 FIGURE 318. SPECIAL TOOLS	
1	PEFZZ	19207	11671664	BEAM,HOISTING BOI:1 PER BN HQ WHEN EN HAS SVC CO BOI:1 PER HQ OF UNITS ABOVE BN LEVEL BOI:1 AUTH BY BN ANC BDE TYPE HQ (EXCEPT WHEN BN OR BDE HAS SVC CO)	
2	PEOZZ	19207	10884613	WIRE ROPE ASSEMBLY BOI:1 PER BN HQ WHEN BN HAS SVC CO BOI:1 PER HQ OF UNITS ABOVE BN LEVEL BOI:1 AUTH BY BN ANC BDE TYPE HQ (EXCEPT WHEN BN OR BDE HAS SVC CO)	
3	PEOZZ	19207	7082881	HANDLE,REMOVER AND PART OF KIT P/N 5704805 BOI:1 PER LETTERED CO BOI:1 PER BN HQ WHEN BN HAS SVC CO BOI:1 PER HQ OF UNITS ABOVE BN LEVEL BOI:1 AUTH BY BN ANC BDE TYPE HQ (EXCEPT WHEN BN OR BDE HAS SVC CO) BOI:1 AUTH BY NUMBERED BTRY/CO AND SIMILAR HQ PERFG CRG/AVUM MAINT FOR OTHER UNITS	
4	PEFZZ	19207	11671732	PULLER,MECHANICAL PART OF KIT P/N 5704807 BOI:1 PER HQ OF UNITS ABOVE EN LEVEL BOI:1 AUTH BY BN AND BDE TYPE HQ (EXCEPT WHEN BN OR BDE HAS SVC CO)	
5	PEOZZ	19207	7082834	INSERTER SET,BEARIN PART OF KIT P/N 5704805 BOI:1 PER LETTERED CO BOI:1 PWE BN HQ WHEN BN HAS SVC CO BOI:1 PER HQ OF UNITS ABOVE BN LEVEL BOI:1 AUTH BY BN AND BDE TYPE HQ (EXCEPT WHEN BN CR BDE HAS SVC CO) BOI:1 AUTH BY NUMBREC BTRY/CO AND SIMILAR HQ PERFG CRG/AVUM MAINT FOR OTHER UNITS	
6	PEOZZ	19207	11672258	SLING,FINAL DRIVE M PART OF KIT P/N 5704805 BOI:1 PER BN HQ WHEN BN HAS SVC CO BOI:1 PER HQ OF UNITS ABOVE BN LEVEL BOI:1 AUTH BY BN ANC BDE TYPE HQ (EXCEPT WHEN BN OR BDE HAS SVC CO)	
7	PEOZZ	19207	7082876	INSERTER SET,BEARIN PART OF KIT P/N 5704805	

SECTION III			TM9-2350-256-24P-1		
(1)	(2)	(3)	(4)	(5)	(6)
ITEM NO	SMR CODE	CAGEC	PART NUMBER	DESCRIPTION AND USABLE ON CODES(UOC)	QTY
8	PEOZZ	19207	7082863	BOI:1 PER LETTERING CO BOI:1 PER BN HQ WHEN BN HAS SVC CO BOI:1 PER HQ OF UNITS ABOVE BN LEVEL BOI:1 AUTH BY BN AND BDE TYPE HQ (EXCEPT WHEN BN OR BDE HAS SVC CO) BOI:1 AUTH BY NUMBERED BTRY/CO AND SIMILAR HQ PERFG ORG/AVUM MAINT FOR OTHER UNITS REMOVER AND REPLACE PART OF KIT P/N 5704805	
9	PEFZZ	19207	10884605	BOI:1 PER LETTERED CO BOI:1 PER BN HQ WHEN BN HAS SVC CO BOI:1 PER HQ OF UNITS AOBVE BN LEVEL BOI:1 AUTH BY BN AND BDE TYPE HQ (EXCEPT WHEN BN OR BDE HAS SVC CO) BOI:1 AUTH BY NUMBERED BTRY/CO AND SIMILAR HQ PERFG ORG/AVUM MAINT FOR OTHER UNITS BOLT,EYE PART OF KIT P/N 5704807	
10	PEFZZ	19207	10884606	BOI:2 PER HQ OF UNITS ABOVE BN LEVEL BOI:1 AUTH BY BN AND BDE TYPE HQ (EXCEPT WHEN BN OR BDE HAS SVC CO) BOLT,EYE PART OF KIT P/N 5704807 BOI:2 PER HQ OF UNITS ABOVE BN LEVEL BOI:2 AUTH BY BN AND BDE TYPE HQ (EXCEPT WHEN BN OR BDE HAS SVC CO)	
11	PEOZZ	19207	8390335	REMOVER,FINAL DRIVE PART OF KIT P/N 5704805 BOI:1 PER LETTERED CO BOI:1 PER BN HQ WHEN BN HAS SVC CO BOI:1 PER HQ OF UNITS ABOVE EN LEVEL BOI:1 AUTH BY BN AND BDE TYPE HQ (EXCEPT WHEN BN OR BDE HAS SVC CO) BOI:1 AUTH BY HUMBERED BTRY/CO AND SIMILAR HQ PERFG ORG/AVUM MAINT FOR OTHER UNITS	
12	PAOZF	19207	12252120	FIXTURE,TRACKK CONNE BOI:1 PER LETTERED CO BOI:1 PER BN HQ WHEN BN HAS SVC CO BOI:1 PER HQ OF UNITS ABOVE BN LEVELL BOI:1 AUTH BY BN AND BDE TYPE HQ (EXCEPT WHEN BN OR BDE HAS SVC CO) BOI:1 AUTH BY NUMBERED BTRY/CO AND SIMILAR HQ PERFG ORG/AVUM MAINT FOR OTHER UNITS	
13	PEFZZ	19207	11671961	GAGE PART OF KIT P/N 5704807	

SECTION III			TM9-2350-256-24P-1		
(1)	(2)	(3)	(4)	(5)	(6)
ITEM	SMR		PART		
NO	CODE	CAGEC	NUMBER	DESCRIPTION AND USABLE ON CODES(UOC)	QTY
				BOI:1 PER HQ OF UNITS ABOVE BN LEVEL BOI:1 AUTH BY BN AND BDE TYPE HQ (EXCEPT WHEN BN OR BDE HAS SVC CO)	
14	PEOZZ	19207	11641959	CLEANING TOOL,OIL C PART OF KIT P/N 5704805 BOI:1 PER LETTERED CO BOI:1 PER BN HQ WHEN BN HAS SVC CO BOI:1 PER HQ OF UNITS ABOVE BN LEVEL BOI:1 AUTH BY BN AND BDE TYPE HQ (EXCEPT WHEN BN OR BDE HAS SVC CO) BOI:1 AUTH BY NUMBERED BTRY/CO AND SIMILAR HQ PERFG CRG/AVUM MAINT FOR OTHER UNITS	
15	PEOZZ	19207	5573615	PULLER,SLIDE PART OF KIT P/N 5704805 BOI:1 PER LETTERED CO BOI:1 PER BN HQ WHEN BN HAS SVC CO BOI:1 PER HQ OF UNITS ABOVE BN LEVEL BOI:1 AUTH BY BN AND BDE TYPE HQ (EXCEPT WHEN BN OR BDE HAS SVC CO) BOI:1 AUTH BY NUMBERED BTRY/CO AND SIMILAR HQ PERFG ORG/AVUM MAINT FOR OTHER UNITS	
16	PEFZZ	19207	7026898	ADAPTER,SOCKET WREN PART OF KIT P/N 5704807 BOI:2 PER HQ OF UNITS ABOVE BN LEVEL BOI:2 AUTH BY BN AND BDE TYPE HQ (EXCEPT WHEN BN OR BDE HAS SVC CO)	
17	PEOZZ	19207	10887333	GAGE,WEAR,TRACK END PART OF KIT P/N 5704805 BOI:1 PER LETTERED CO BOI:1 PER BN HQ WHEN BN HAS SVC CO BOI:1 PER HQ OF UNITS ABOVE BN LEVEL BOI:1 AUTH BY BN AND BDE TYPE HQ (EXCEPT WHEN BN OR BDE HAS SVC CO) BOI:1 AUTH BY NUMBERED BTRY/CO AND SIMILAR HQ PERFG ORG/AVUM MAINT FOR OTHER UNITS	
18	PEOZZ	19207	7080285	ADAPTER,MECHANICAL BOI:1 PER BN HQ WHEN BN HAS SVC CO BOI:1 PER HQ OF UNITS ABOVE BN LEVEL BOI:1 AUTH BY BN AND BDE TYPE HQ (EXCEPT WHEN BN OR BDE HAS SVC CO)	
19	PEOZZ	19207	12251805	ADAPTER,TORSION BAR BOI:1 PER LETTERED CO BOI:1 PER BN HQ WHEN BN HAS SVC CO BOI:1 PER HQ OF UNITS ABOVE BN LEVEL	

SECTION III			TM9-2350-256-24P-1		
(1)	(2)	(3)	(4)	(5)	(6)
ITEM NO	SMR CODE	CAGEC	PART NUMBER	DESCRIPTION AND USABLE ON CODES(UOC)	QTY
				BOI:1 AUTH BY BN AND BDE TPE HQ (EXCEPT WHEN BN OR BDE HAS SVC CO)	
				BOI:1 AUTH BY NUMBERED BTRY/CO AND SIMILAT HQ PERFG CRG/AVUM MAINT FOR OTHER UNITS	
				END OF FIGURE	

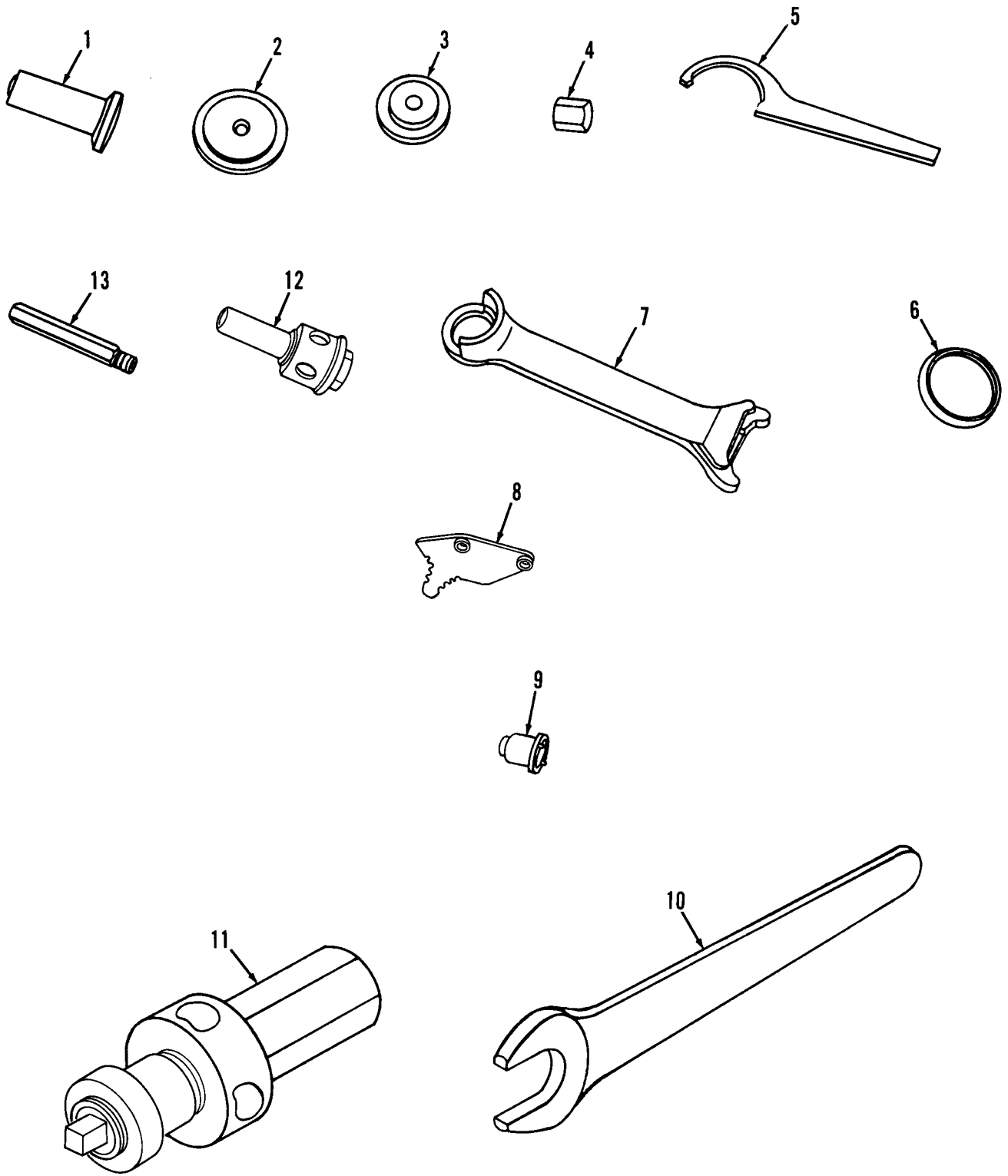

Figure 319. Special Tools

SECTION III			TM9-2350-256-24P-1		
(1)	(2)	(3)	(4)	(5)	(6)
ITEM	SMR		PART		
NO	CODE	CAGEC	NUMBER	DESCRIPTION AND USABLE ON CODES(UOC)	QTY
				GROUP: 2604	
				FIGURE 319. SPECIAL TOOLS	
1	PEOZZ	19207	7082882	INSERTER,SEAL PART OF KIT P/N 5704805 BOI:1 PER LETTERED CO BOI:1 PER HQ OF UNITS ABOVE BN LEVEL BOI:1 AUTH BY BN AND BDE TYPE HQ (EXCEPT WHEN BN OR BDE HAS SVC CO) BOI:1 AUTH BY NUMBERED BTRY/CO AND SIMILAR HQ PERFG ORG/AVUM MAINT FOR OTHER UNITS	
2	PEOZZ	19207	7078973	INSERTER,SEAL BOI:1 PER BN HQ WHEN BN HAS SVC CO BOI:1 PER HQ OF UNITS ABOVE BN LEVEL BOI:1 AUTH BY AND BDE TYPE HQ (EXCEPT WHEN BN OR BDE HAS SVC CO)	
3	PEOZZ	19207	7078977	INSERT,SEAL BOI:1 PER BN HQ WHEN BN HAS SVC CO BOI:1 PER HQ OF UNITS ABOVE BN LEVEL BOI:1 AUTH BY BN ANC BDE TYPE HQ (EXCEPT WHEN BN OR BDE HAS SVC CO)	
4	PEOZZ	19207	7078976	ADAPTER,SOCKET WREN PART OF KIT P/N 5704805 BOI:1 PER LETTERED CO BOI:1 PER BN HQ WHEN BN HAS SVC CO BOI:1 AUTH BY BN AND BDE TYPE HQ (EXCEPT WHEN BN OR BDE HAS SVC CO) BOI:1 AUTH BY NUMBERED BTRY/CO AND SIMILAR HQ PERFG ORG/AVUM MAINT FOR OTHER UNITS	
5	PEOZZ	19207	7078980	WRENCH,SPANNER PART OF KIT P/N 5704805 BOI:1 PER BN HQ WHEN BN HAS SVC CO BOI:1 PER HQ OF UNITS ABOVE BN LEVEL BOI:1 AUTH BY BN AND BDE TYPE HQ (EXCEPT WHEN BN OR BDE HAS SVC CO)	
6	PEOZZ	19207	8708188	INSERT,SEAL BOI:1 PER BN HQ WHEN BN HAS SVC CO BOI:1 PER HQ OF UNITS ABOVE BN LEVEL BOI:1 AUTH YB BN AND BDE TYPE HQ (EXCEPT WHEN BN OR BDE HAS SVC CO)	
7	PEOZZ	19207	7010355	LIFTER,ROAD WHEEL PART OF KIT P/N 5704805 BOI:1 PER LETTERED CO BOI:1 PER BN HQ WHEN BN HAS SVC CO	

SECTION III			TM9-2350-256-24P-1		
(1)	(2)	(3)	(4)	(5)	(6)
ITEM	SMR		PART		
NO	CODE	CAGEC	NUMBER	DESCRIPTION AND USABLE ON CODES(UOC)	QTY
8	PEOZZ	19207	8708391	BOI:1 PER HQ OF UNITS ABOVE BN LEVEL BOI:1 AUTH BY BN AND BDE TYPE HQ (EXCEPT WHEN BN OR BDE HAS SVC CO) BOI:1 AUTH BY NUMBERED BTRY/CO AND SIMILAR HQ PERFG ORG/AVUM MAINT FOR OTHER UNITS GAGE,SPROCKET TOOTH PART OF KIT P/N 5704805 BOI:1 PER LETTERED CO BOI:1 PER BN HQ WHEN BN HAS SVC CO BOI:1 PER HQ OF UNITS ABOVE BN LEVEL BOI:1 AUTH BY BN AND BDE TYPE HQ (EXCEPT WHEN BN OR BDE HAS SVC CO) BOI:1 AUTH BY NUMBERED BTRY/CO AND SIMILAR HQ PERFG ORG/AVUM MAINT FOR OTHER UNITS	
9	PEOZZ	19207	8708459	SOCKET,WRENCH,FACE PART OF KIT P/N 5704805 BOI:1 PER LETTERED CO BOI:1 PER BN HQ WHEN BN HAS SVC CO BOI:1 PER HQ OF UNITS ABOVE BN LEVEL BOI:1 AUTH BY BN AND BDE TYPE HQ (EXCEPT WHEN BN OR BDE HAS SVC CO) BOI:1 AUTH BY NUMBERED BTRY/CO AND SIMILAR HQ PERFG ORG/AVUM MAINT FOR OTHER UNITS	
10	PEFZZ	19207	11655778-5	WRENCH,ADJUSTABLE PART OF KIT P/N 5704807 BOI:1 PER HQ OF UNITS ABOVE BN LEVEL BOI:1 AUTH BY BN AND BDE TYPE HQ (EXCEPT WHEN BN OR BDE HAS SVC CO)	
11	PEOZZ	19207	11654533	REPLACER,SHCOK ABSO BOI:1 PER NB HQ WHEN BN HAS SVC CO BOI:1 PER HQ OF UNITS ABOVE BN LEVEL BOI:1 AUTH BY BN AND BDE TYPE HQ (EXCEPT WHEN BN OR BDE HAS SVC CO)	
12	PEOZZ	19207	12290993	INSERTER AND REMOVE PART OF KIT P/N 5704805 BOI:1 PER BN HQ WHEN BN HAS SVC CO BOI:1 PER HQ OF UNITS ABOVE BN LEVEL BOI:1 AUTH BY BN AND BDE TYPE HQ (EXCEPT WHEN BN OR BDE HAS SVC CO)	
13	PEOZZ	19207	7083883	HANDLE,MANUAL CONTR PART OF KIT P/N 5704805 BOI:1 PER LETTERED CO BOI:1 PER BN HQ WHEN BN HAS SVC CO	

SECTION III			TM9-2350-256-24P-1		
(1)	(2)	(3)	(4)	(5)	(6)
ITEM	SMR		PART		
NO	CODE	CAGEC	NUMBER	DESCRIPTION AND USABLE ON CODES(UOC)	QTY

BOI:1 PER HQ UNITS ABOVE EN LEVEL
BOI:1 AUTH BY BN AND BDE TYPE HQ
(EXCEPT WHEN BN OR BDE HAS SVC
CO)
BOI:1 AUTH BY NUMBERED BTRY/CO AND
SIMILAR HQ PERFG ORG/AVUM MAINT
FOR OTHER UNITS

END OF FIGURE

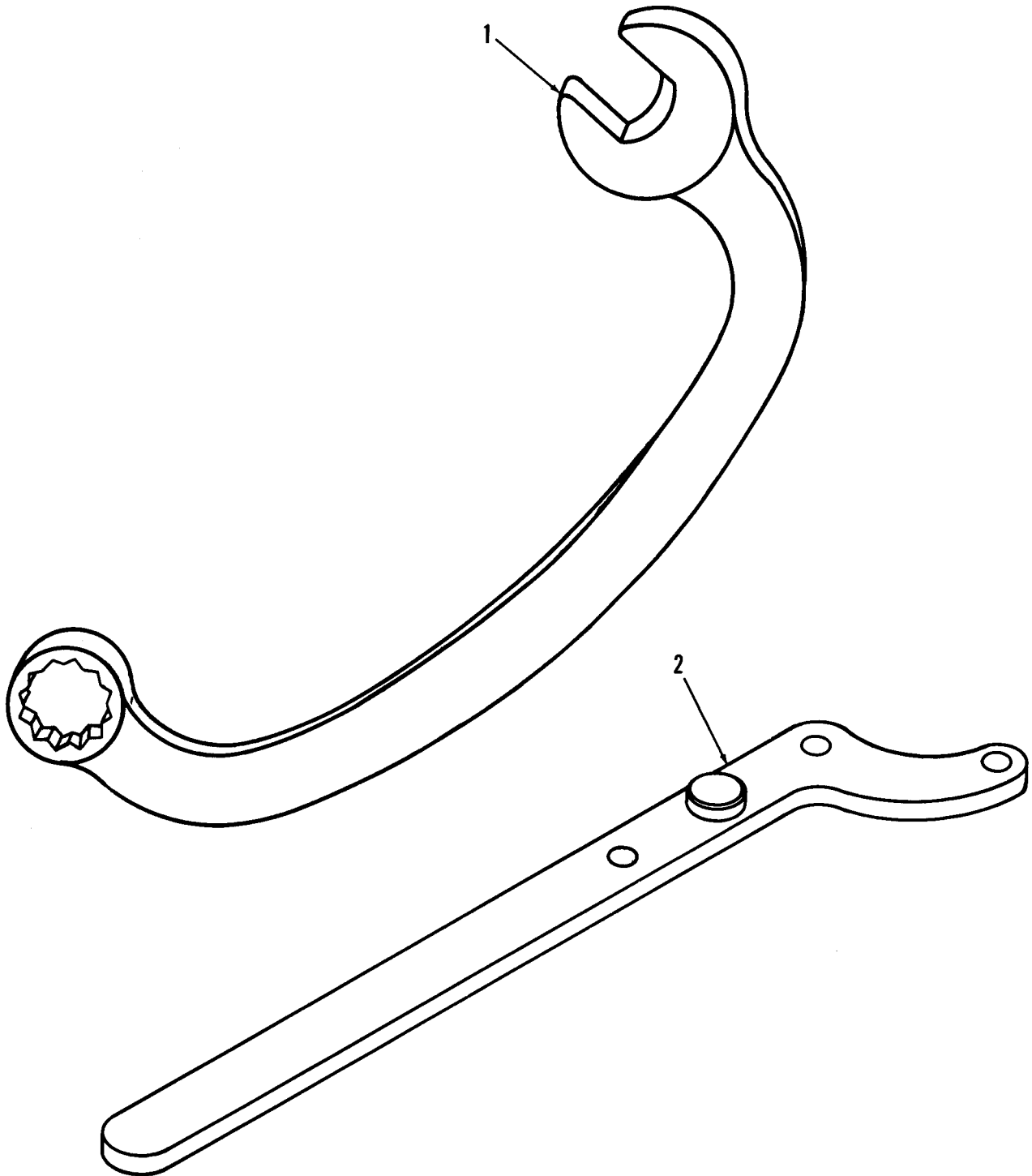

Figure 320. Special Tools

SECTION III			TM9-2350-256-24P-1		
(1)	(2)	(3)	(4)	(5)	(6)
ITEM NO	SMR CODE	CAGEC	PART NUMBER	DESCRIPTION AND USABLE ON CODES(UOC)	QTY
				GROUP: 2604 FIGURE 320. SPECIAL TOOLS	
1	PEOZZ	19207	10935476	WRENCH,BOX AND OPEN PART OF KIT P/N 5704805 BOI:1 PER BN HQ WHEN BN HAS SVC CO BOI:1 PER HQ OF UNITS ABOVE BN LEVEL BOI:1 AUTH BY BN AND BDE TYPE HQ (EXCEPT WHEN BN OR BDE HAS SVC CO)	
2	PEFZZ	19207	12254282	WRENCH,SPANNER PART OF KIT P/N 5704807 BOI:1 PER BN HQ WHEN EN HAS SVC CO BOI:1 PER HQ OF UNITS ABOVE BN LEVEL BOI:1 AUTH BY BN AND BDE TYPE HQ (EXCEPT WHEN BN OR BDE HAS SVC CO)	
				END OF FIGURE	

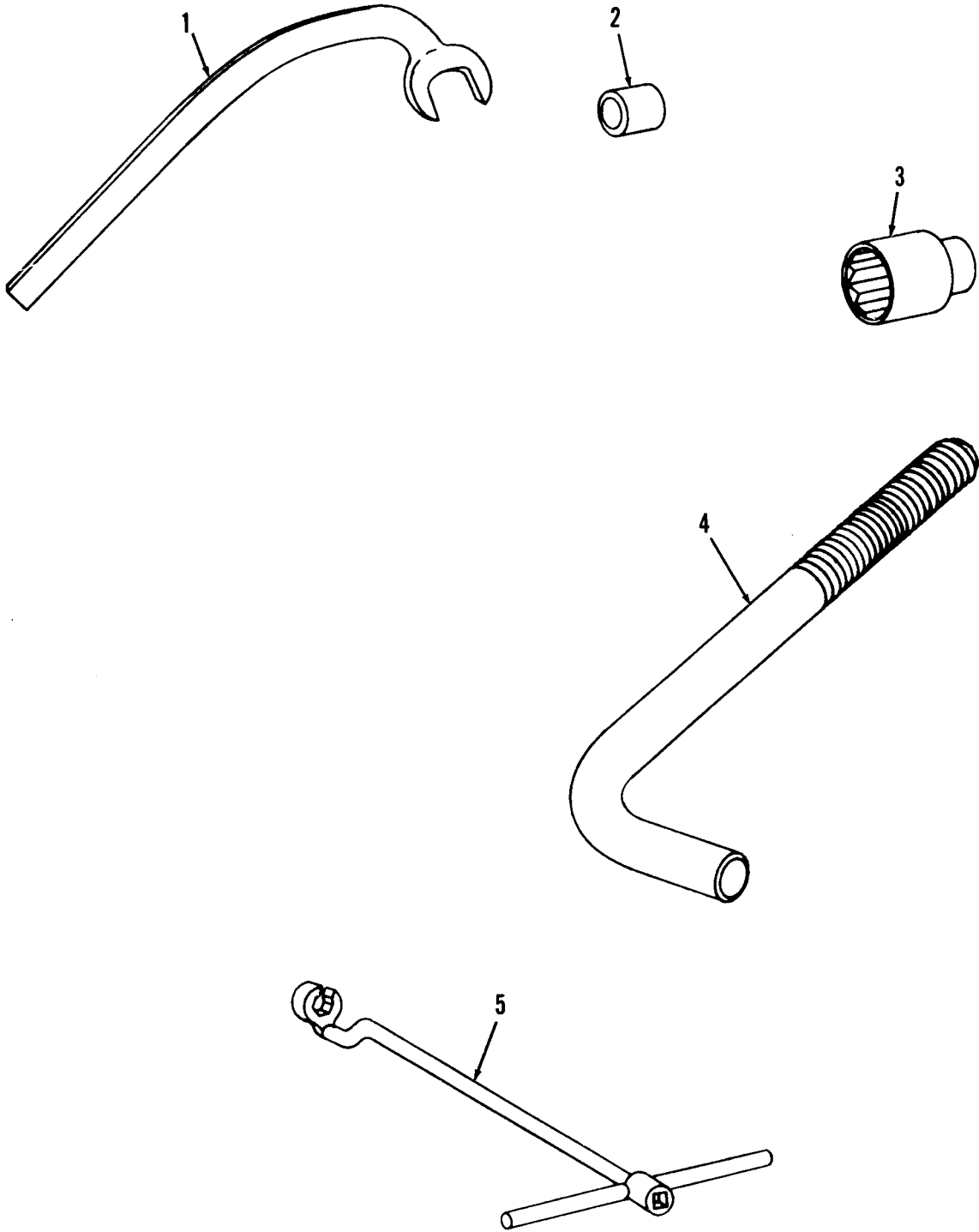

Figure 321. Special Tools

SECTION III			TM9-2350-256-24P-1		
(1)	(2)	(3)	(4)	(5)	(6)
ITEM	SMR		PART		
NO	CODE	CAGEC	NUMBER	DESCRIPTION AND USABLE ON CODES(UOC)	QTY
				GROUP: 2604	
				FIGURE 321. SPECIAL TOOLS	
1	PEOZZ	19207	8761568	WRENCH,OPEN END PART OF KIT P/N 5704805 BOI:1 PER BN HQ WHEN BN HAS SVC CO BOI:1 PER HQ OF UNITS ABOVE BN LEVEL BOI:1 AUTH BY BN AND BDE TYPE HQ (EXCEPT WHEN BN OR BDE HAS SVC CO)	
2	PEOZZ	19207	10882651	SPACER,SLEEVE BOI:1 PER BN HQ WHEN BN HAS SVC CO BOI:2 PER HQ OF UNITS ABOVE BN LEVEL BOI:2 AUTH BY BN AND BDE TYPE HQ (EXCEPT WHEN BN OR BDE HAS SVC CO)	
3	PEOZZ	30103	R-44	SOCKET,SOCKET WRENC PART OF KIT P/N 5704805 BOI:1 PER BN HQ WHEN BN HAS SVC CO BOI:1 PER HQ OF UNITS ABOVE BN LEVEL BOI:1 AUTH BY BN AND BDE TYPE HQ (EXCEPT WHEN BN OR BDE HAS SVC CO)	
4	PEOZZ	19207	5379997	PULLER,MECHANICAL BOI:3 PER HQ OF UNITS ABOVE BN LEVEL BOI:3 AUTH BY BN AND BDE TYPE HQ (EXCEPT WHEN BN OR BDE HAD SVC CO)	
5	PEOZZ	19207	10935497	CROWFOOT ATTACHMENT PART OF KIT P/N 5704805 BOI:1 PER BN HQ WHEN BN HAS SVC CO BOI:1 PER HQ OF UNITS ABOVE EN LEVEL BOI:1 AUTH BY BN AND BDE TYPE HQ (EXCEPT WHEN BN OR BDE HAS SVC CO)	
				END OF FIGURE	

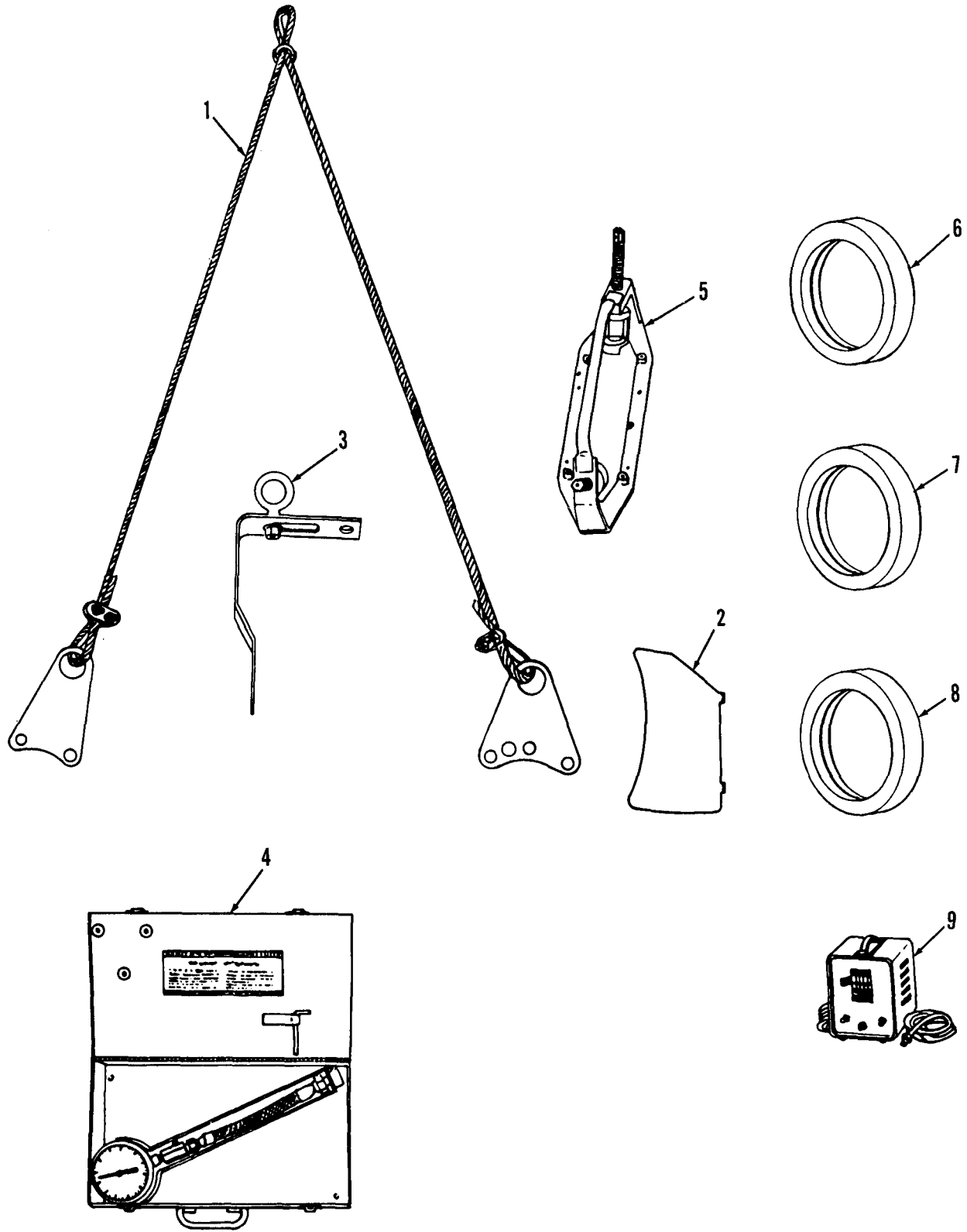

Figure 322. Special Tools and Equipment - Continued

SECTION III			TM9-2350-256-24P-1		
(1)	(2)	(3)	(4)	(5)	(6)
ITEM	SMR		PART		
NO	CODE	CAGEC	NUMBER	DESCRIPTION AND USABLE ON CODES(UOC)	QTY
				GROUP: 2604	
				FIGURE 322. SPECIAL TOOLS AND EQUIP- MENT - CONTINUED	
1	PEHZZ	19207	7081593	SLING,LIFTING BOI:1 PER HQ OF UNITS ABOVE BN LEVEL BOI:1 AUTH BY BN ANC BDE TYPE HQ (EXCEPT WHEN BN OR BDE HAS SVC CO)	
2	PEOZZ	19207	12275775	GAGE,FAN ROTOR PART OF KIT P/N 5704805 BOI:1 PER LETTERED CO BOI:1 PER BN HQ WHEN BN HAS SVC CO	
3	PEFZZ	96906	MS51937-7	BOLT,EYE BOI:1 PER HQ OF UNITS ABOVE BN LEVEL BOI:1 AUTH BY BN AND BDE TYPE HQ (EXCEPT WHEN BN OR BDE HAS SVC CO)	
4	PEFZZ	19207	10899180	TESTER,CYLINDER COM PART OF KIT P/N 5704807 BOI:1 PER HQ OF UNITS ABOVE EN LEVEL BOI:1 AUTH BY BN AND BDE TYPE HQ (EXCEPT WHEN BN OR BDE HAS SVC CO)	
5	PEHZZ	19207	8389997	ALIGNMENT TOOL BOI:1 PER HQ OF UNITS ABOVE BN LEVEL BOI:1 AUTH BY BN ANC BDE TYPE HQ (EXCEPT WHEN BN OR BDE HAS SVC CO)	
6	PEHZZ	19207	8351087	REMOVER,BEARING BOI:1 PER HQ OF UNITS ABOVE BN LEVEL BOI:1 AUTH BY BN ANC BDE TYPE HQ (EXCEPT WHEN BN OR BDE HAS SVC CO)	
7	PEHZZ	19207	8708909	PIN,STRAIGHT,THREAD BOI:1 PER HQ OF UNITS ABOVE BN LEVEL BOI:1 AUTH BY BN AND BDE TYPE HQ (EXCEPT WHEN BN OR BDE HAS SVC CO)	
8	PEHZZ	19207	8355822	INSERTER,SEAL BOI:1 PER HQ OF UNITS ABOVE BN LEVEL BOI:1 AUTH BY BN AND BDE TYPE HQ (EXCEPT WHEN BN OR BDE HAS SVC CO)	
9	PEDZZ	19207	11668287	RESETTING DEVICE,PO BOI:1 PER HQ UNITS ABOVE BN LEVEL BOI:1 AUTH BY BN AND BDE TYPE HQ (EXCEPT WHEN BN OR BDE HAS SVC CO)	
				END OF FIGURE	

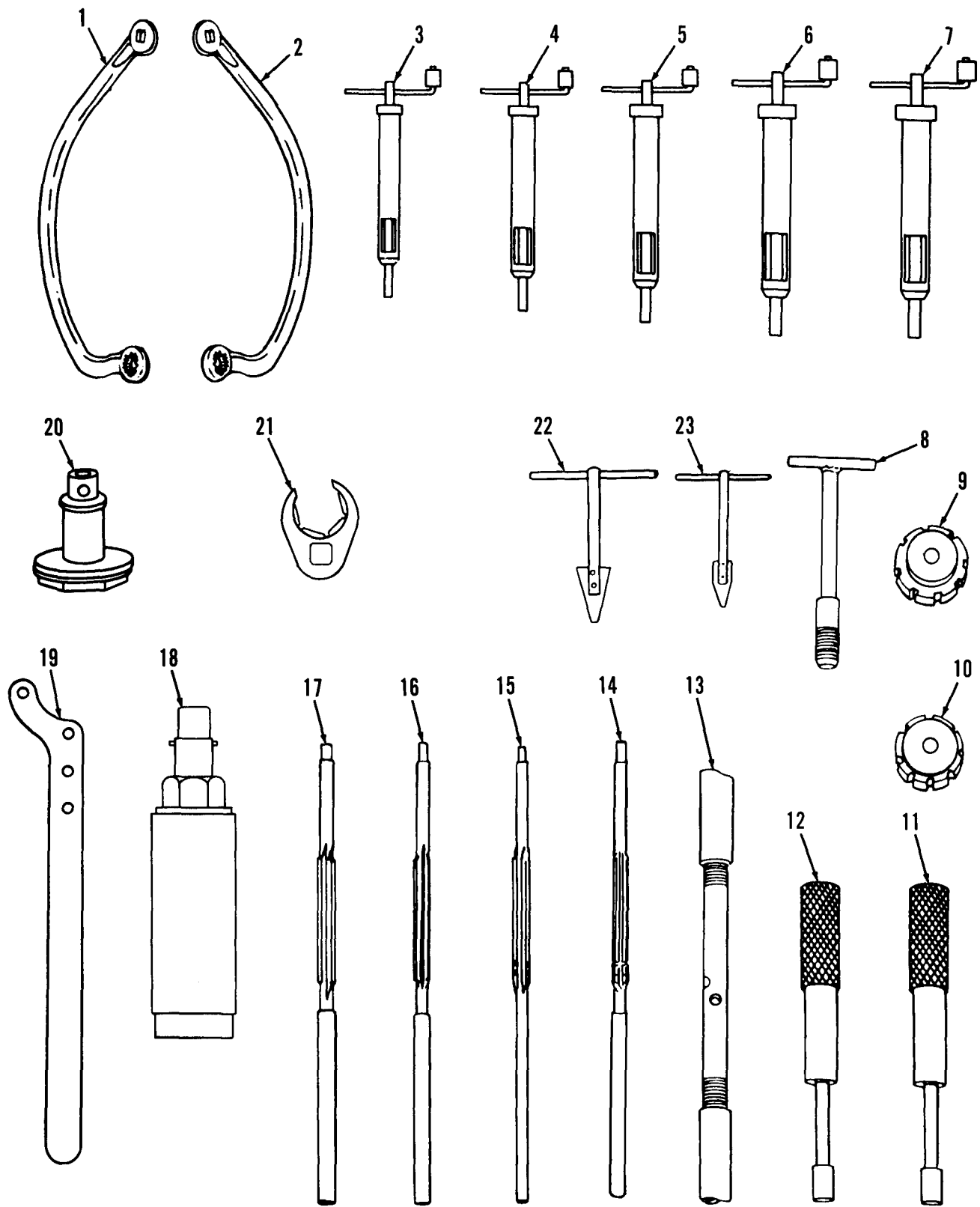

Figure 323. Special Tools and Equipment - Continued

SECTION III			TM9-2350-256-24P-1		
(1)	(2)	(3)	(4)	(5)	(6)
ITEM	SMR		PART		
NO	CODE	CAGEC	NUMBER	DESCRIPTION AND USABLE ON CODES(UOC)	QTY
				GROUP: 2604	
				FIGURE 323. SPECIAL TOOLS AND EQUIP- MENT - CONTINUED	
1	PEHZZ	19207	11684130-1	ADAPTER,TORQUE WREN BOI:1 PER HQ OF UNITS ABOVE BN LEEL BOI:1 AUTH BY BN AND BDE TYPE HQ (EXCEPT WHEN BN OR BDE HAS SVC CO)	
2	PEHZZ	19207	11684130-2	ADAPTER,TORQUE WREN BOI:1 PER HQ OF UNITS ABOVE BN LEVEL BOI:1 AUTH BY BN AND BDE TYPE HQ (EXCPET WHEN BN OR BDE HAS SVC CO)	
3	PEHZZ	19207	10882888	COMPRESSOR,PISTON R BOI:1 PER HQ OF UNITS ABOVE BN LEVEL BOI:1 AUTH BY BN AND BDE TYPE HQ (EXCEPT WHEN BN OR BDE HAS SVC CO)	
4	PEHZZ	01556	7551-8	INSERTER,SCREW THRE BOI:1 PER HQ OF UNITS ABOVE BN LEVEL BOI:1 AUTH BY BN AND BDE TYPE HQ (EXCEPT WHEN BN OR BDE HAS SVC CO)	
5	PEFZZ	01556	1227-6	EXTRACTOR,SCREW THR BOI:1 PER HQ OF UNITS ABOVE BN LEVEL BOI:1 AUTH BY BN AND BDE TYPE HQ (EXCEPT WHEN BN OR BDE HAS SVC CO)	
6	PEFZZ	01556	7552-8	INSERTER,SCREW THRE BOI:1 PER HQ OF UNITS ABOVE BN LEVEL BOI:1 AUTH BY BN AND BDE TYPE HQ (EXCEPT WHEN BN OR BDE HAS SVC CO)	
7	PEFZH	01556	7552-6	INSERTER,SCREW THRE BOI:1 PER HQ OF UNITS ABOVE BN LEVEL BOI:1 AUTH BY BN AND BDE TYPE HQ (EXCEPT WHEN BN OR BDE HAS SVC CO)	
8	PEHZZ	19207	8761297	PULLER,MECHANICAL BOI:1 PER HQ OF UNITS ABOVE BN LEVEL BOI:1 AUTH BY BN AND BDE TYPE HQ (EXCEPT WHEN BN OR BDE HAS SVC CO)	
9	PEFZZ	19207	8389992	SOCKET,WRENCH,FACE PART OF KIT P/N 5704807 BOI:1 PER HQ OF UNITS ABOVE BN LEVEL BOI:1 AUTH BY BN AND BDE TYPE HQ (EXCEPT WHEN BN OR BDE HAS SVC CO)	
10	PEHZZ	19207	8708178	SOCKET,WRENCH,FACE BOI:1 PER HQ OF UNITS ABOVE BN LEVEL	

SECTION III				TM9-2350-256-24P-1		
(1)	(2)	(3)	(4)	(5)	(6)	
ITEM	SMR		PART			
NO	CODE	CAGEC	NUMBER	DESCRIPTION AND USABLE ON CODES (UOC)		QTY
				BOI:1 AUTH BY BN AND BDE TYPE HQ (EXCEPT WHEN BN OR BDE HAS SVC CO)		
11	PEHZZ	19207	11642088	BUSHING, REAMER, PI BOI:1 PER HQ OF UNITS ABOVE BN LEVEL BOI:1 AUTH BY BN AND BDE TYPE HQ (EXCEPT WHEN BN OR BDE HAS SVC CO)		
12	PEHZZ	19207	11642089	BUSHING, PILOT, REAME BOI:1 PER HQ OF UNITS ABOVE BN LEVEL BOI:1 AUTH BY BN AND BDE TYPE HQ (EXCEPT WHEN BN OR BDE HAS SVC CO)		
13	PEHZZ	19207	8389996	TUBE, METALLIC BOI:1 PER HQ OF UNITS ABOVE BN LEVEL BOI:1 AUTH BY BN AND BDE TYPE HQ (EXCEPT WHEN BN OR BDE HAS SVC CO)		
14	PEHZZ	19207	7083696	REAMER, HAND BOI:1 PER HQ OF UNITS ABOVE BN LEVEL BOI:1 AUTH BY BN AND BDE TYPE HQ (EXCEPT WHEN BN OR BDE HAS SVC CO)		
15	PEHZZ	19207	7083697	REAMER, HAND BOI:1 PER HQ OF UNITS ABOVE BN LEVEL BOI:1 AUTH BY BN AND BDE TYPE HQ (EXCEPT WHEN BN OR BDE HAS SVC CO)		
16	PEHZZ	19207	7083698	REAMER, HAND BOI:1 PER HQ OF UNITS ABOVE BN LEVEL BOI:1 AUTH BY BN AND BDE TYPE HQ (EXCEPT WHEN BN OR BDE HAS SVC CO)		
17	PEHZZ	19207	7083699	REAMER, HAND BOI:1 PER HQ OF UNITS ABOVE BN LEVEL BOI:1 AUTH BY BN AND BDE TYPE HQ (EXCEPT WHEN BN OR BDE HAS SVC CO)		
18	PEFZZ	19207	10882963	TUBE ASSEMBLY, METAL BOI:1 PER HQ OF UNITS ABOVE BN LEVEL BOI:1 AUTH BY BN AND BDE TYPE HQ (EXCEPT WHEN BN OR BDE HAS SVC CO)		
19	PEHZZ	19207	8355710	WRENCH ASSEMBLY, FAC BOI:1 PER HQ OF UNITS ABOVE BN LEVEL BOI:1 AUTH BY BN AND BDE TYPE HQ (EXCEPT WHEN BN OR BDE HAS SVC CO)		
20	PEHZZ	19207	10882675	GAGE, PROFILE BOI:1 PER HQ OF UNITS ABOVE BN LEVEL BOI:1 AUTH BY BN AND BDE TYPE HQ (EXCEPT WHEN BN OR BDE HAS SVC CO)		

SECTION II

TM 9-2350-256-24P-1

(1) ITEM NO	(2) SMR CODE	(3) CAGEC	(4) PART NUMBER	(5) DESCRIPTION AND USABLE ON CODE (UOC)	(6) QTY
21	PEOZZ	5571S	FRH-240S	CO) CRCWFOOT ATTACHMENT PART OF KIT P/N 5704805 BOI:1 PER LETTERED CO BOI:1 PER BN HE WHEN EN HAS SVC CO BOI:1 PER HQ OF UNITS ABOVE eN LEVEL BOI:1 1 AUTH BY BN AND EDE TYPE HQ (EXCEPT WHEN BN OR BCE HAS SVC CO) BOI:1 AUTH BY NUMBEREC BTRY/CO AND SIMILAR HC PERFG CRG/AVUM MAINT FOR COTHER UNITS	
22	PEFZZ	01556	7552-7	INSERTER,SCREW THRE BOI:1 PER HQ OF UNITS ABOVE BN LEVEL BOI:1 AUTH BY BN AND EDE TYPE HQ (EXCEPT WHEN BN OR BCE HAS SVC CO)	
23	PEHZZ	19207	7751056	EXTRACTOR,SCREW THR BOI:1 PER HQ OF UNITS ABOVE BN LEVEL BOI:1 AUTH BY BN AND BDE TYPE HQ (EXCEPT WHEN BN OR BDE HAS SVC CO)	

END OF FIGURE

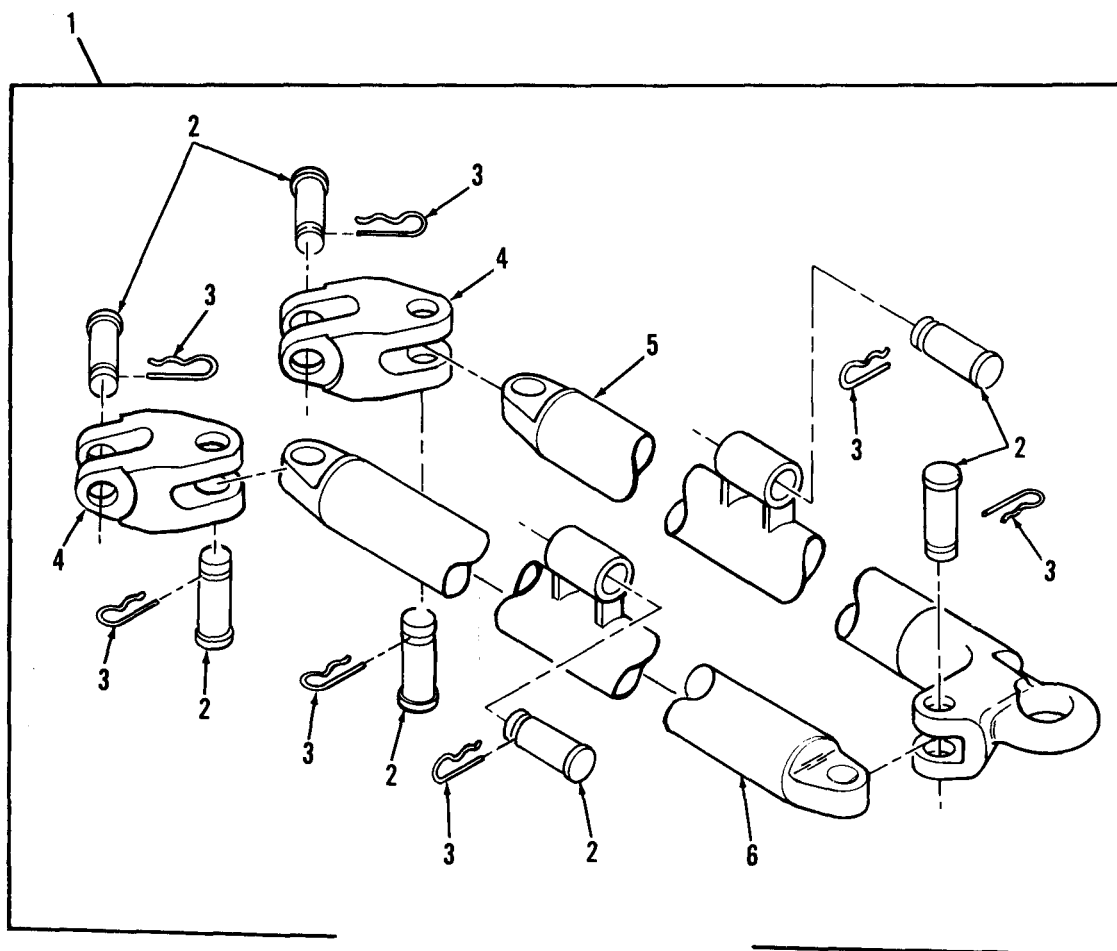

Figure 324. Heavy Duty Tow Bar Assembly

SECTION III			TM9-2350-256-24P-1		
(1)	(2)	(3)	(4)	(5)	(6)
ITEM NO	SMR CODE	CAGEC	PART NUMBER	DESCRIPTION AND USABLE ON CODES(UOC)	QTY
				GROUP: 2604	
				FIGURE 324. HEAVY DUTY TOW BAR ASSEMBLY	
1	PAOOO	19207	12322663	TOWBAR,MOTOR VEHICL	
2	PAOZZ	19207	10929861	PIN,GROVED,HEADED	
3	PAOZZ	19207	5213744	PIN,LOCK	
4	PAOZZ	19207	12322662	CLEVIS,ROD END	
5	PAOZZ	19207	8383804	TOWBAR,MOTOR VEHICL	
6	PAOZZ	19207	8383807	TOWBAR,MOTOR VEHICL	
				END OF FIGURE	

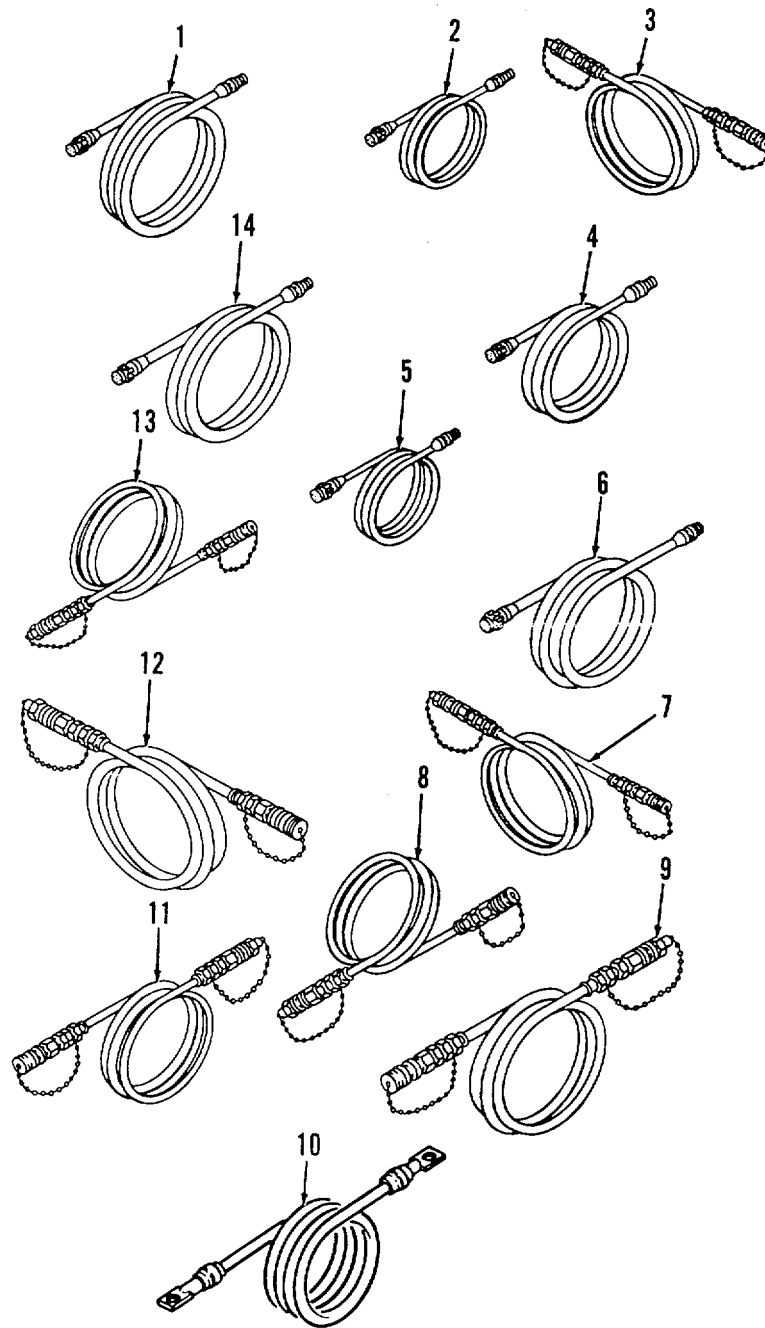

Figure 325. Test Equipment

SECTION III			TM9-2350-256-24P-1		
(1)	(2)	(3)	(4)	(5)	(6)
ITEM NO	SMR CODE	CAGEC	PART NUMBER	DESCRIPTION AND USABLE ON CODES(UOC)	QTY
				GROUP: 2606 FIGURE 325. TEST EQUIPMENT	
1	PAOZZ	19207	10864167	WIRING HARNESS BOI:1 PER BN HQ WHEN BN HAS SVC CO BOI:1 PER HQ OF UNITS ABOVE BN LEVEL BOI:1 AUTH BY BN AND BDE TYPE HQ (EXCEPT WHEN BN OR BDE HAS SVC CO)	
2	PAOZZ	19207	11671581-1	CABLE ASSEMBLY,SPEC BOI:1 PER BN HQ WHEN BN HAS SVC CO BOI:1 PER HQ OF UNITS ABOVE BN LEVEL BOI:1 AUTH BY BN AND BDE TYPE HQ (EXCEPT WHEN BN OR BDE HAS SVC CO)	
3	PEOZZ	19207	11671580-1	HOSE ASSEMBLY,NONME PART OF KIT P/N 5704807 BOI:2 PER HQ OF UNITS ABOVE EN LEVEL BOI:2 AUTH BY BN AND BDE TYPE HQ (EXCEPT WHEN BN OR BDE HAS SVC CO)	
4	PEOZZ	19207	11671581-3	CABLE ASSEMBLY,SPEC PART OF KIT P/N 5704805 BOI:1 PER HQ OF UNITS ABOVE BN LEVEL BOI:1 AUTH BY BN AND BDE TYPE HQ (EXCEPT WHEN BN OR BDE HAS SVC CO)	
5	PAFZZ	19207	11671581-4	CABLE ASSEMBLY,SPEC BOI:1 PER HQ OF UNITS ABOVE BN LEVEL BOI:1 AUTH BY BN AND BDE TYPE HQ (EXCEPT WHEN BN OR BDE HAS SVC CO)	
6	PAOFF	19207	10864170	LEAD,ELECTRICAL BOI:1 PER BN HQ WHEN BN HAS SVC CO BOI:1 PER HQ OF UNITS ABOVE BN LEVEL BOI:1 AUTH BY BN AND BDE TYPE HQ (EXCEPT WHEN BN OR BDE HAS SVC CO)	
7	PAOFF	19207	11671580-6	HOSE ASSEMBLY,NONME BOI:1 PER BN HQ WHEN BN HAS SVC CO BOI:2 PER HQ OF UNITS ABOVE BN LEVEL BOI:2 AUTH BY BN AND BDE TYPE HQ (EXCEPT WHEN BN OR BDE HAS SVC CO)	
8	PEOZZ	19207	11671580-2	HOSE ASSEMBLY,NONME PART OF KIT P/N 5704805 BOI:2 PER HQ OF UNITS ABOVE EN LEVEL BOI:2 AUTH BY BN AND BDE TYPE HQ (EXCEPT WHEN BN OR BDE HAS SVC CO)	
9	PAFZZ	19207	11671580-3	HOSE ASSEMBLY,NONME BOI:1 PER HQ OF UNITS ABOVE BN LEVEL	

SECTION III			TM9-2350-256-24P-1		
(1)	(2)	(3)	(4)	(5)	(6)
ITEM	SMR		PART		
NO	CODE	CAGEC	NUMBER	DESCRIPTION AND USABLE ON CODES(UOC)	QTY
10	PEFZZ	19207	8708290	BOI:1 AUTH BY BN AND BDE TYPE HQ (EXCEPT WHEN BN OR BDE HAS SVC CO) LEAD,ELECTRICAL PART OF KIT P/N 5704807 BOI:1 PER HQ OF UNITS ABOVE BN LEVEL BOI:1 AUTH BY BN AND BDE TYPE HQ (EXCEPT WHEN BN OR BDE HAS SVC CO)	
11	PEOZZ	19207	11671580-4	HOSE ASSEMBLY,NONME PART OF KIT P/N 5704805 BOI:1 PER HQ OF UNITS ABOVE EN LEVEL BOI:1 AUTH BY BN AND BDE TYPE HQ (EXCEPT WHEN BN OR BDE HAS SVC CO)	
12	PEOZZ	19207	11671580-5	HOSE ASSEMBLY,NONME PART OF KIT P/N 5704805 BOI:1 PER HQ OF UNITS ABOVE BN LEVEL BOI:1 AUTH BY BN AND BDE TYPE HQ (EXCEPT WHEN BN OR BDE HAS SVC CO)	
13	PAOFF	19207	11671580-7	HOSE ASSEMBLY,NONME BOI:1 PER BN HQ WHEN BN HAS SVC CO BOI:1 PER HQ OF UNITS ABOVE BN LEVEL BOI:1 AUTH BY BN AND BDE TYPE HQ (EXCEPT WHEN BN OR BDE HAS SVC CO)	
14	PAOFF	19207	11671581-2	CABLE ASSEMBLY,SPEC BOI:1 PER BN HQ WHEN BN HAS SVC CO BOI:1 PER HQ OF UNITS ABOVE BN LEVEL BOI:1 AUTH BY BN AND BDE TYPE HQ (EXCEPT WHEN BN OR BDE HAS SVC CO)	

END OF FIGURE

CROSS-REFERENCE INDEXES

STOCK NUMBER	NATIONAL STOCK		NUMBER INDEX		FIG.	ITEM		
	FIG.	ITEM	STOCK	NUMBER				
4730-00-003-5919	32	36	5925-00-026-4767		70	10		
	199	52			76	11		
5330-00-003-9302	4	4			127	19		
4730-00-004-4265	32	48	9905-00-027-4577		300	18		
5315-00-010-3496	178	9			301	8		
2590-00-010-3793	207	38			302	13		
	208	27			303	8		
	207	69			304	8		
5310-00-011-5093	207	104	5120-00-034-8445		318	11		
	210	2	4730-00-035-8036		20	17		
	228	22			32	43		
	241	36	4730-00-038-7015		32	49		
4720-00-011-8586	273	16	2540-00-039-8476		232	1		
5315-00-011-9120	188	27	2540-00-039-8744		232	30		
5315-00-012-0123	205	28	3120-00-039-9107		187	52		
	228	6	2590-00-039-9543		24	40		
5315-00-013-7214	40	6	2590-00-040-0094		307	1		
	201	12	5340-00-040-0446		194	4		
5315-00-013-7228	241	12	5340-00-040-0862		194	23		
5315-00-013-7238	195	34	5330-00-040-0915		180	4		
5315-00-014-1253	174	24	5305-00-042-5567		43	10		
5315-00-014-1291	174	7	5305-00-042-5580		292	2		
4730-00-014-1593	32	44	5306-00-042-5828		20	21		
5310-00-014-5850	277	12			31	20		
	297	3			32	26		
5306-00-017-6143	322	4	5306-00-042-5859		29	32		
4240-00-018-3079	312	5	5310-00-043-0520		286	1		
5306-00-018-6491	314	17			291	4		
6240-00-019-0877	95	6	5315-00-044-1892		205	2		
	96	6			211	6		
	295	4			212	3		
5305-00-019-2417	8	8	4730-00-044-4035		4	21		
	10	1	4730-00-044-4705		105	9		
	20	3	6240-00-044-6914		95	7		
	31	15			295	5		
	38	23	5340-00-045-2676		40	20		
6240-00-019-3093	101	5			40	24		
	295	6			5310-00-045-3296		26	10
6240-00-019-3141	98	2			29	27		
5340-00-019-7708	316	2			117	7		
5340-00-020-5067	237	18			186	6		
	239	4			232	6		
6230-00-020-5616	237	8			244	19		
2910-00-025-3493	25	9			267	3		
	29	21			5310-00-045-3299		48	8
	244	22					69	3
	25	38					70	3
4730-00-025-7508	25	38			70	3		
2940-01-026-3139	273	10			117	4		
5925-00-026-4767	50	18			121	10		
	61	8			127	8		
	69	10						

SECTION IV

TMD-2350-256-24P-1

CROSS-REFERENCE INDEXES

STOCK NUMBER	FIG.	NATIONAL STOCK NUMBER INDEX ITEM	STOCK NUMBER	FIG.	ITEM	
5310-00-045-3299	145	5	4730-00-050-4207	188	10	
	312	4		188	29	
	316	4		198	12	
5310-00-045-4007	48	29		200	14	
	294	35	4730-00-050-4208	183	5	
5935-00-045-4635	287	2		184	6	
5310-00-045-5001	3	18		187	50	
	204	3		193	23	
5340-00-045-6035	25	6		194	24	
2540-00-047-3926	201	6		199	51	
4730-00-047-3946	201	17		201	2	
5330-00-047-4096	126	8		207	24A	
6220-00-047-4097	94	1	5315-00-050-5016	221	18	
5330-00-047-4098	94	12		223	31	
5330-00-047-4099	94	5		224	18	
5330-00-047-4101	94	17	5315-00-050-5048	228	29	
5330-00-047-4102	94	24	5340-00-050-9077	20	28	
5330-00-047-4104	94	13	5305-00-051-4075	7	23	
5306-00-050-1238	16	47		9	8	
	42	16		31	34	
	45	5		32	25	
	117	10	5305-00-051-4076	5	17	
	118	4		173	1	
	127	18	5306-00-051-4081	15	7	
	232	16		174	13	
	278	5	5306-00-051-4084	9	14	
	46A	4	5306-00-051-4090	29	37	
5340-00-050-1593	207	7	4730-30-052-3666	175	2	
	208	2		181	1	
	213	26	5310-00-052-6454	189	7	
5340-00-050-2740	23A	22		204	8	
5310-00-050-3520	201	11	5305-00-052-6859	76	10	
4730-00-050-4203	174	18		127	31	
	187	15	5340-00-053-8994	178	4	
	188	16		292	19	
	188	48	4730-00-054-2043	19	6	
	188	55	5305-00-054-6652	34	7	
	198	11	5310-00-054-8209	238	1	
	199	47	2590-00-057-1658	235	21	
	201	15	5340-00-057-2904	23A	30	
	213	3	5999-00-057-2929	51	3	
	243	10		52	11	
	4730-00-050-4205	33	9		54	2
		174	23		59	20
		186	2		65	10
	199	20		86	13	
4730-00-050-4207	33	29		93	15	
	33	49		114	13	
	186	29		116	2	
	187	56		126	6	

SECTION IV

TMD- 2350- 256- 24P- 1

CROSS-REFERENCE INDEXES

STOCK NUMBER	NATIONAL STOCK		NUMBER INDEX		FIG.	ITEM	
	FIG.	ITEM	STOCK	NUMBER			
5999-00-057-2929	131	9	5935-00-062-7450		130	2	
	132	15			142	2	
	133	9	5935-00-062-7451		136	22	
	134	20			137	20	
	135	19			150	14	
	136	19			151	2	
	137	17	5340-00-062-9974		207	100	
	139	18	4710-00-063-8127		42	19	
	140	18	9320-00-063-8541		BULK	27	
	141	13	5945-00-066-3984		76	7	
	142	15	5340-00-067-3868		31	11	
	143	14			32	11	
	144	13	5305-00-068-0498		26	25	
	147	13	5305-00-068-0500		69	6	
	150	11			70	6	
	152	16			84	1	
	153	15			86	16	
	156	22			101	9	
	159	13			273	4	
	160	2			292	11	
	167	8			315	3	
	281	27			316	11	
	284	6			317	3	
	302	7	5305-00-068-0501		36	1	
	303	6			230	6	
	304A	4			231	44	
	304B	4			297	8	
	304C	7	5305-00-068-0502		306	8	
	5340-00-057-3029	127	30		315	7	
	5340-00-057-3034	29	13	5305-00-068-0504		48	23
		117	1			57	42
	5340-00-057-3037	20	13			70	23
	5340-00-057-3043	7	5			276	12
5340-00-057-3537	228	11			290	13	
5340-00-057-8689	275	22			306	5	
5340-00-059-5771	220	4			309	16	
5340-00-060-9344	315	6	5305-00-068-0506		244	30	
5310-00-061-1258	118	10	5305-00-068-0511		21	32	
	128	12			299	5	
	237	20	5306-00-068-0513		17	4	
5310-00-061-7325	20	20			20	18	
	46A	1			21	12	
5315-00-062-3993	186	3			24	1	
5315-00-062-5417	207	83			37	1	
	232	45			48	2	
5935-00-062-7446	134	10			67	3	
	135	10			239	8	
	136	11			244	28	
	137	11			276	1	
	138	17			297	7	
5935-00-062-7446	151	7					

SECTION IV

TM9- 2350- 256- 24P- 1

CROSS- REFERENCE INDEXES

STOCK NUMBER	NATIONAL STOCK NUMBER	INDEX STOCK NUMBER	FIG.	ITEM	
5306- 00- 068- 0513	310	38	5310- 00- 080- 6004	207	23
	46A	6		207	96
	105A	19		207	98
5306- 00- 068- 0514	20	2		210	3
	229	26		211	2
	292	5		212	9
	309	4		220	20
5305- 00- 068- 0515	33	5		227	3
	69	19		228	43
	70	19		229	6
	200	1		234	12
	241	9		235	23
	291	1		240	12
				276	15
5305- 00- 068- 0516	57	5		277	18
5305- 00- 068- 7837	231	33		232	12
4730- 00- 069- 1184	31	33	5315- 00- 080- 7090	221	2
5306- 00- 069- 3019	10	4	2510- 00- 080- 7551	223	2
5365- 00- 069- 6177	195	32		32	35
5305- 00- 071- 1789	272	1	5340- 00- 080- 9853	8	32
5305- 00- 071- 2068	183	4	5310- 00- 081- 4219	10	21
	184	5		31	40
5305- 00- 071- 2069	183	2		32	39
	184	3		35	9
	206	1		42	18
				43	19
5305- 00- 071- 2096	310	19		221	14
5305- 00- 071- 2506	38	20		223	27
	39	5		224	15
2940- 00- 071- 2653	21	18		200	46
4710- 00- 071- 8124	9	16		200	44
4210- 00- 072- 5520	310	57	3040- 00- 081- 9949	199	40
5340- 00- 072- 5524	207	95	3040- 00- 081- 9954	199	38
5340- 00- 072- 5556	241	11	3040- 00- 083- 0263	45	1
4710- 00- 073- 5129	9	5	3040- 00- 083- 0264	288	1
5975- 00- 074- 2072	118	1	2590- 00- 083- 0266	224	21
5120- 00- 078- 3809	321	5		231	1
6220- 00- 078- 4715	294	24	2590- 00- 084- 0260	231	1
5310- 00- 079- 1979	213	10	2540- 00- 087- 0198	231	1
7510- 00- 079- 7906	290	36	2540- 00- 087- 0202	280	7
	BULK	29	5315- 00- 087- 0850	30	15
5310- 00- 080- 6004	21	31	5310- 00- 087- 4652	198	20
	30	19	5310- 00- 087- 7493	234	25
	33	14		236	25
	35	6		199	18
	42	4	3040- 00- 087- 9544	207	24
	109	9	2540- 00- 087- 9562	208	10
	171	4		5	20
	187	59	5310- 00- 088- 0553	7	15
	188	1		8	9
	199	13		10	17
	205	5			

SECTION IV

TM9-2350-256-24P-1

CROSS-REFERENCE INDEXES

STOCK NUMBER	FIG.	NATIONAL STOCK NUMBER INDEX ITEM	STOCK NUMBER	FIG.	ITEM	
5310-00-088-0553	11	15	3110-00-100-3617	193	15	
	19	8B		194	15	
	31	34A		195	11	
	31	41	5340-00-102-9921	26	12	
	32	23A	5640-00-102-9929	35	1	
	32	37	2510-00-105-2727	205	18	
	42	15	5340-00-105-6132	214	1	
	46	13	5315-00-105-9899	232	2	
	23A	13	5340-00-107-4231	232	44	
	5340-00-088-1254	43	23	2540-00-110-4054	232	1
		127	4	5340-00-110-8471	33	25
	5340-00-088-1255	48	25	3120-00-111-0711	208	8
	5325-00-088-6147	93	7	1025-00-112-0486	127	4
5305-00-088-8332	310	27	5940-00-113-3145	119	13	
9905-00-089-0882	256	1		120	6	
4730-00-089-2515	189	10		158	4	
5315-00-089-8238	209	4	5940-00-113-9826	148	2	
5340-00-089-8830	39	19	5340-00-114-0093	31	35	
5365-00-090-5426	120	8		32	24	
	132	4	5935-00-115-2306	123	15	
	133	4		124	5	
	25	39		166A	5	
4730-00-090-9205	267	18	5935-00-115-2307	123	8	
4730-00-090-9252	25	58		123	24	
	86	2	2510-00-115-2577	220	6	
5340-00-091-3790	23A	25	5940-00-115-5006	121	8	
2530-00-091-9705	191	21		123	5	
2530-00-091-9706	191	21		128	8	
3040-00-092-1486	3	3		134	27	
4730-00-096-8756	199	34		135	24	
3110-00-100-0337	190	14		147	2	
	191	14		281	18	
	192	14		283	2	
	195	15	6620-00-115-9042	57	39	
	193	14	2815-00-117-9337	31	1	
3110-00-100-0380	194	14	5930-00-118-1932	26	8	
3110-00-100-0593	190	12	2590-00-119-0848	237	17	
	191	12	4730-00-122-0526	7	33	
	192	12	2815-00-124-5387	1	1	
	193	12	6680-00-124-8964	306	1	
	194	12	2910-00-125-5600	274	7	
	195	13	2910-00-125-5601	274	6	
	3110-00-100-0684	190	16	9905-00-125-8759	250	2
		191	16	4730-00-127-4461	20	25
192		16	4010-00-129-3221	BULK	5	
195		17	3040-00-130-5461	188	15	
3110-00-100-3115	193	7	2920-00-131-6017	16	24	
3113-00-100-3617	190	10	5930-00-133-9629	50	20	
	191	10	2510-00-133-9716	207	32	
	192	10		208	19	

CROSS-REFERENCE INDEXES

STOCK NUMBER	NATIONAL STOCK NUMBER INDEX		STOCK NUMBER	FIG.	ITEM
	FIG.	ITEM			
2590-00-134-1187	224	22	5310-00-167-0818	20	22
4330-00-134-4734	29	4		29	28
2520-00-140-7531	176	1		31	19
5310-00-141-1795	19	110		32	27
5970-00-142-1840	43	15		39	18
3110-00-142-6288	188	20	5310-00-167-0820	7	19
5930-00-142-8652	87	2		29	36
5340-00-143-0584	127	5		40	14
5940-00-143-4774	86	10		41	5
	170	2	5310-00-167-0821	280	2
5940-00-143-4793	156	19	5310-00-067-0822	29	3
5310-00-143-6539	198	13	5313-00-167-0827	7	25
5330-00-143-7002	50	8	5310-00-167-0842	213	6
	57	25	5935-00-167-7775	119	4
	62	4		120	14
	91	6		124	21
5315-00-145-1610	198	23		158	2
9390-00-146-9333	BULK	23	3130-00-167-8582	188	40
9390-00-146-9334	127	37	2590-01-168-1489	240	32
	136	7	9515-00-168-2222	229	34
	BULK	22	2510-00-168-2225	229	18
2540-00-147-5199	237	5	2510-00-168-2226	299	23
4710-00-150-6187	308	33	2510-00-168-2227	229	24
5340-00-151-5991	11	13	2510-00-168-2228	229	20
5305-00-151-6136	277	3	2510-00-168-2229	229	36
3110-00-151-9395	190	44	2510-00-168-2230	229	33
	191	44	2510-00-168-2231	229	17
	192	44	2510-00-168-2234	229	35
6145-00-152-6499	BULK	34	2510-00-168-2235	229	21
5330-00-154-7528	27	9	2510-00-168-2236	231	52
3110-00-157-0535	187	12	2510-00-168-2431	220	14
2540-00-157-2376	230	7	3120-00-168-2451	26	9
5315-00-158-4463	174	9	5935-00-168-2452	26	6
5330-00-159-3469	92	3	4010-00-171-4512	BULK	6
6145-00-161-1609	BULK	38	4730-00-172-0001	188	34
5310-00-165-8374	16	45		188	41
5333-00-166-0980	7	17	4730-00-172-0028	189	3
	12	1		190	32
5310-00-167-0712	45	3		191	32
	50	40		192	32
	117	11		195	42
	118	3	5315-00-176-6500	240	27
	127	17	5315-00-176-6742	207	56
	207	33	5315-00-176-6802	188	28
	207	75	6415-00-177-4583	BULK	40
	208	20	4720-00-177-6168	7	24
	208	45	2540-00-177-8153	216	2
	267	21	9515-00-177-8231	229	32
	286	8	5340-00-178-1381	240	31
5310-00-167-0766	21	3	5340-00-178-2996	213	24
			6220-00-179-4946	94	8

SECTION IV

**TM9-2350-256-24P-1
CROSS- REFERENCE-INDEXES
NATIONAL STOCK NUMBER INDEX**

STOCK NUMBER	FIG.	ITEM	STOCK NUMBER	FIG.	ITEM
2510-00-179-5526	204	5	5307-00-196-2732	207	54
5340-00-179-7043	205	14	9905-00-198-2728	2668	25
5340-00-179-7086	205	23	2520-00-198-7545	174	25
3120-00-179-7273	207	26	5330-00-199-5882	308	8
	207	39	5330-00-199-5884	179	1
5330-00-179-9186	126	1	4730-00-200-0349	25	7
5306-00-180-0238	40	1		27	28
5306-00-180-2748	41	6	4730-00-200-0515	25	55
5305-00-180-4966	44	4	2530-00-200-1335	198	4
	127	34	5360-00-201-1651	21	15
9390-00-180-7289	52	17	5935-00-201-3530	167	13
	53	11	5935-00-201-6673	145	7
	59	13	4730-00-202-6692	4	16
	86	9		7	30
	136	6	2910-00-203-3322	29	23
	BULK	21	7920-00-205-1711	290	34
4710-00-181-8867	213	25	9905-00-205-2795	299	11
5340-00-182-3874	237	23	5305-00-206-4843	242	36
5340-00-182-9631	239	15	5310-00-207-9078	50	22
3110-00-183-6730	200	11	5310-00-208-5775	23A	19
	200	19		308	34
	200	31	5310-00-209-0786	25	51
	200	38		26	26
5310-00-184-8974	4	3		32	29
5310-00-184-8992	10	6		38	26
5325-00-184-9846	31	22		39	4
4730-00-186-7798	20	23		61	2
4730-00-187-1413	189	2		67	4
5315-00-187-9591	201	8		69	24
4730-00-189-3034	308	45		70	24
5340-00-190-6809	17	11		76	5
1290-00-191-3302	16	16		77	6
9505-00-191-3680	227	9		80	4
5320-00-191-4179	236	e		81	2
3040-00-191-8183	232	22		85	3
4710-00-192-9436	5	16		108	2
4730-00-193-0869	179	9		127	12
4730-00-193-0883	179	19		145	27
5310-00-193-7577	63	5		229	27
5310-00-194-0637	32	30		270	31
5315-00-194-2455	22	27		276	22
4730-00-194-2481	7	14		295	18
5310-00-194-9211	242	14		297	6
6145-00-194-9841	292	15		310	42
4730-00-196-0888	105	12		315	4
4730-00-196-C930	31	7		316	10
	32	14		317	2
4730-00-196-1465	105	6	5310-00-209-0788	16	11
4730-00-196-2018	17	9		61	19
5307-00-196-2732	207	27		85	7

SECTION IV

TM9-2350-256-24P-1

CROSS- REFERENCE-INDEXES
NATIONAL STOCK NUMBER INDEX

STOCK NUMBER	FIG.	ITEM	STOCK NUMBER	FIG.	ITEM
5310-00-209-0788	126	17	5305-00-225-9102	47	3
5310-00-209-0965	24	8		288	6
	29	9	5306-00-225-9107	29	34
	109	8	4730-00-226-1019	308	5
	268	6		309	29
	272	2	5340-00-226-2555	240	15
5310-00-209-1366	34	10	5306-00-226-4822	207	34
5365-00-209-1852	276	9		207	86
5310-00-209-5116	78	2		208	21
	292	9		208	46
3110-00-214-0902	242	31		299A	3
3110-00-214-0903	242	30	5306-00-226-4332	299	4
5935-00-214-0904	92	15	5306-00-226-4841	45	4
	139	15	5305-00-226-7222	310A	2
	140	15	5305-00-226-7767	188	6
	300	14		232	49
4730-00-221-2136	214	2		290	58
4730-00-221-2139	190	34	3120-00-227-2384	33	36
	191	34	3110-00-227-2559	194	7
	192	34	3110-00-227-2875	188	39
	211	9	5940-00-230-0515	289	15
	212	6	2530-00-230-3600	198	5
	270	42	4730-00-231-4009	31	10
4730-00-222-8340	179	6		32	38
4730-00-223-7007	9	12	4730-00-231-4010	29	50
5305-00-225-3i3q	43	17	4730-00-231-5598	4	20
5305-00-225-3843	30	3	4730-00-231-5605	32	32
8040-00-225-4548	290	49	4730-00-233-9925	19	7
5310-00C-225-6408	2	10	5315-00-234-1619	198	17
	196	6	4730-00-235-1449	16	29
5340-00-225-8313	270	5	5340-00-235-4398	215	3
5306-00-225-8496	274	1	5315-00-236-8359	241	33
5306-00-225-8498	186	37	2540-00-237-3693	201	9
	299A	8	5315-00-238-1584	270	23
5305-00-225-9082	207	48	5920-00-238-3087	16	8
	207	77	5330-00-238-5599	16	43
5306-00-225-9084	235	9	2540-00-239-5701	310	56
	307	3	5305-00-240-0194	297	1
5306-00-225-9086	5	22	4210-00-240-1b54	290	7
5306-00-225-9089	24	22	5310-00-244-2895	234	11
	29	47	5315-00-245-3144	186	32
	43	24		187	17
	235	8		188	24
5306-00-225-9089	17	15	6810-00-247-0607	290	30
	36	5	9390-00-247-2335	BULK	19
	50	41	6650-00-248-0647	235	2
	46A	8	5330-00-248-3847	16	32
5305-00-225-9091	29	16	5330-00-248-3850	30	13
5305-00-225-9092	17	17	9505-00-248-9850	BULK	44
5305-00-225-9093	15	16	5330-00-251-8839	267	16

SECTION IV

TM-2350-256-24P-1

CROSS-REFERENCE INDEXES

STOCK NUMBER	NATIONAL STOCK NUMBER INDEX		STOCK NUMBER	FIG.	ITEM
	FIG,	ITEM			
4730-00-253-4412	179	10	5305-00-267-8952	310	41
4730-00-253-4413	105	4	5305-00-267-8953	21	1
5305-00-253-5608	251	6		50	24
5305-00-253-5609	250	1		126	20
5305-00-253-5614	249	2		127	27
	252	1		208	47
5305-00-253-5615	248	2		228	39
	253	2		244	16
	256	2	5305-00-267-8954	33	41
	257	2		50	1
	258	1		50	28
	259	2		187	18
	260	1	5305-00-267-8955	33	45
	261	1		198	2
	263	2	5305-00-267-8958	299A	1
	264	2	5305-00-267-8960	39	15
	265	1	5305-00-267-8962	3	13
5305-00-253-5618	266	1	4730-00-268-3697	310	52
5305-00-253-5626	201	19	5305-00-269-2803	3	20
5305-00-253-5628	262	2		22	12
4730-00-254-6211	310	48		23	1
8020-00-260-1306	290	29		25	12
5310-00-261-7340	178	8		33	47
4010-00-262-1551	BULK	4		109	12
4730-00-263-5266	267	26		187	4
5320-00-264-3183	239	19		199	5
5120-00-264-3796	319	10		228	44
5330-00-265-1089	29	24		237	14
6240-00-266-9940	50	9		244	8
	57	10		276	4
	57	17		310	11
	57	26	5305-00-269-2804	128	11
	62	5		188	3
	91	7		228	10
	99	4		229	11
	100	4		235	1
	294	20		310	54
5305-00-267-8951	127	24	5305-00-269-2811	33	32
	229	29		187	5
5305-00-267-8952	24	15		190	2
	25	15		191	2
	32	28		192	2
	69	23		195	2
	110	1	5330-00-269-2844	11	2
	188	33	5305-00-269-3218	178	9
	237	7	5305-00-269-3231	84	4
	242	12		109	16
	270	30		228	17
	299	10		236	4
	308	1		237	4

SECTION IV

TMD- 2350- 256- 24P- 1

CROSS- REFERENCE INDEXES

STOCK NUMBER	NATIONAL STOCK NUMBER INDEX		STOCK NUMBER	FIG. ITEM		
	FIG.	ITEM		FIG.	ITEM	
5305- 00- 269- 3231	240	14	5305- 00- 269- 3239	46	10	
	277	23		199	15	
	285	2		200	3	
5305- 00- 269- 3234	38	2	207	54B		
	57	1	208	6		
	97	9	208	53		
	199	2	208	56		
	200	24	219	1		
	231	50	229	4		
	232	56	237	12		
	234	7	5305- 00- 269- 3240	33	12	
	235	17		40	5	
	237	16		190	20	
	239	20	191	20		
	240	35	199	16		
	276	14	234	16		
277	19	5305- 00- 269- 3241	118	8		
5305- 00- 269- 3235	5		13	186	19	
	42		6	199	12	
	207	35	229	42		
5305- 00- 269- 3236	208	25	5305- 00- 269- 3242	232	50	
	223	7		5305- 00- 259- 3244	186	26
	234	24	187		58	
	235	10	5305- 00- 269- 3245	40	4	
	239	2		193	25	
	5	5	194	26		
	221	13	5305- 00- 269- 3247	216	1	
	223	16	4730- 00- 269- 3760	313	2	
	224	10	313	7		
	235	22	313	12		
237	9	5340- 00- 269- 4909	223	10		
240	20	224	23			
5305- 00- 269- 3237	220	10	4030- 00- 270- 5436	213	15	
	229	9	290	47		
5305- 00- 269- 3238	5	11	305	4		
	22	2	5315- 00- 272- 6613	231	29	
	24	12	4720- 00- 274- 9356	19	13	
	171	2	5310- 00- 274- 9364	8	24	
	192	20	5310- 00- 275- 3683	23A	18	
	195	20	308	35		
	199	49	5310- 00- 275- 9203	190	41	
	218	1	191	41		
	229	43	192	41		
	236	20	195	21		
	237	12	5325- 00- 276- 6051	295	16	
	242	27	5325- 00- 276- 6056	25	21	
	244	11	5325- 00- 276- 6069	8	26	
	5305- 00- 269- 3239	3	2	5325- 00- 276- 6100	277	1
		4	2	5325- 00- 276- 6343	285	3
		33	15	4730- 00- 277- 3874	290	44
		42	23	4710- 00- 277- 5525	244	25

CROSS-REFERENCE INDEXES

STOCK NUMBER	NATIONAL STOCK		NUMBER INDEX		FIG.	ITEM
	FIG.	ITEM	STOCK	NUMBER		
4710-00-277-5525	BULK	30	5330-00-291-8991		192	4
4730-00-277-5555	309	23			195	5
4730-00-277-6988	310	44	5330-00-292-0570		26	22
4730-00-277-9305	31	18	5120-00-293-1602		290	31
4730-00-277-9731	23A	9	3020-00-293-5136		96	3
4730-00-278-0375	23A	1	2530-00-293-5137		193	10
4720-00-278-1110	BULK	8			194	10
4720-00-278-1111	BULK	9	6420-00-295-2668		101	4
2520-00-278-2289	27	13	5930-00-296-6318		50	12
4730-00-278-3912	105	5			61	17
4730-00-278-4290	105	2			69	9
4730-00-278-4357	244	24			70	9
4730-00-278-5824	23A	4			76	9
4720-00-279-0094	313	5			81	4
	313	10			82	3
	313	15			293	6
5120-00-279-8325	319	11			316	6
5305-03-281-3118	310A	4	5530-00-296-6319		50	14
5340-00-282-7509	19	10			69	13
	29	38			70	13
5340-00-282-7537	270	34	5330-00-297-6329		50	10
5310-00-282-7822	7	26			57	11
5940-00-283-5280	292	14			57	18
5940-00-283-5281	59	11			57	27
	139	11			62	3
	140	11			91	5
	142	5			99	5
5330-00-285-8278	188	37			100	5
5330-00-286-6860	188	42	5330-00-297-7106		95	5
5340-100-286-9418	49	7			96	5
5365-00-287-0094	12	2	5310-00-297-8380		276	20
4730-00-287-1705	308	10	5330-00-298-3952		242	7
4730-00-287-1766	244	26	5310-00-298-8903		63	6
4730-00-287-3714	175	3			69	9G
4730-00-288-9418	308	12			130	15
	309	13			141	7
4730-00-289-1254	275	11			145	14
2530-00-289-7180	188	23			148	6
4240-00-289-7978	312	6			294	9
5315-00-290-6132	243	9			294	32
5330-00-291-1720	179	13	5310-00-298-9252		23A	28
5330-00-291-1989	181	2	5315-00-298-9845		210	9
5340-00-291-3439	40	19	3040-00-299-2552		236	9
	40	23	5340-01-306-7967		199	1
5333-00-291-7465	190	17	5930-00-307-8856		50	13
	191	17	5310-00-313-9440		242	42
	192	17	5940-00-314-0479		123	21
	195	18			166A	2
5330-00-291-8991	190	4	3120-00-314-0573		195	23
	191	4	2530-00-319-5968		178	7

SECTION IV

TM9-2350-256-24P-1

CROSS-REFERENCE INDEXES

STOCK NUMBER		NATIONAL STOCK NUMBER INDEX		STOCK NUMBER		FIG. ITEM	
STOCK NUMBER	FIG.	ITEM	STOCK NUMBER	FIG.	ITEM	STOCK NUMBER	FIG.
5360-00-321-5999	202	6	5307-00-373-0796	227	1		
5995-00-321-6209	61	18	4730-00-374-3291	25	23		
5930-00-322-9482	26	7	4730-00-375-6403	20	12		
5340-00-322-9488	295	21	3040-00-378-9042	198	16		
5310-00-331-3266	207	25	2815-00-388-9988	13	10		
	208	11	2815-00-388-9992	14	14		
	213	10	5340-00-388-9993	38	25		
5305-00-332-0086	195	33	5340-00-388-9994	38	24		
5365-00-332-7682	86	7	4820-00-391-3782	244	21		
	120	21	4730-00-392-2974	313	3		
5925-00-333-1584	127	9		313	8		
5935-00-333-3088	119	25		313	13		
	120	5	2815-00-392-9420	13	2		
	130	11	2815-00-392-9426	14	8		
	281	6	2930-00-392-9514	10	18		
5310-00-333-7348	40	16	5340-00-392-9515	8	10		
	42	25	5340-00-392-9547	3	18		
5935-00-333-9414	130	5	2930-00-392-9555	10	2		
6220-00-337-6471	96	3	2930-00-392-9559	10	20		
3120-00-337-6948	187	7	5340-00-392-9564	10	5		
	188	12	5340-00-392-9588	10	15		
3040-00-337-6966	186	12	2940-00-392-9633	4	10		
5360-00-337-6970	198	15	5310-00-393-6695	120	9		
6220-00-337-7463	101	1		132	5		
5935-00-338-2822	145	25		133	5		
5975-00-345-8055	BULK	28	5340-00-394-9700	8	7		
2530-00-346-7601	195	37	2815-00-394-9708	39	1		
2530-00-346-7602	195	37	2815-00-394-9709	39	8		
5310-00-350-2655	93	9	2520-00-394-9713	8	27		
	102	9	2520-00-394-9714	10	14		
4739-00-350-4261	310	34	5340-00-394-9717	10	7		
5315-00-350-4326	201A	3	5340-00-397-3313	8	29		
4730-00-350-4437	310	14	2815-00-397-3314	11	7		
2930-00-350-9401	40	2	5340-00-397-3317	46A	2		
5330-00-350-9945	193	6	2520-00-397-3324	10	3		
	194	6	4330-00-397-3404	KITS			
5310-00-353-2436	190	7	2920-00-398-6540	42	26		
	191	7	5340-00-398-7102	29	45		
	192	7	5340-00-398-9545	38	27		
	193	17	5340-00-399-5301	8	3		
	194	17	4710-00-399-5304	31	38		
	195	8	5935-00-399-6673	59	4		
5330-00-355-0281	174	20		60	5		
	187	11		74	11		
2540-00-357-5494	240	2		75	11		
4730-00-359-4717	25	44		114	17		
6240-00-368-4972	92	4	5940-00-399-6676	51	12		
	94	6		52	13		
4240-00-368-6291	312	7		53	9		
2990-00-369-8766	32	15		54	10		

SECTION IV

TM-2350-256-24P-1

CROSS-REFERENCE INDEXES

STOCK NUMBER	NATIONAL STOCK NUMBER INDEX		STOCK NUMBER	INDEX	
	FIG.	ITEM		FIG.	ITEM
5940-00-399-6676	55	2	5940-00-399-6676	169	2
	56	2		170	8
	59	2		282	11
	60	2		294	10
	61	16		294	31
	63	5		300	8
	64	2		301	2
	65	8		302	8
	69	9H		304	7
	71	2		314	2
	72	2		314	7
	73	2		105A	3
	74	7		304A	5
	75	7		304B	10
	87	7		304C	2
	112	2		304D	4
113	5	5306-00-400-7637	20	19A	
114	9	5310-00-401-0825	40	13	
116	11	4710-00-401-4368	7	8	
119	18	2930-00-402-4419	38	32	
127	41	2930-00-402-4420	38	12	
129	2	2930-00-402-4421	38	29	
130	10	5340-00-402-4435	39	11	
131	13	4730-00-402-5143	19	12	
132	8	5340-00-402-5204	46	7	
133	12	5365-00-402-8380	11	6	
134	19	4710-00-406-1528	9	6	
135	18	4310-00-406-4619	11	10	
136	17	2590-00-406-4621	5	1	
137	15	4710-00-406-4622	9	22	
139	14	4710-00-406-4623	9	13	
140	14	9905-00-407-5100	266	2	
141	8	5365-00-407-7003	39	14	
142	8	5310-00-407-9566	5	12	
143	11		7	6	
144	10		9	9	
145	13		16	48	
146	7		17	16	
148	7		24	24	
150	10		27	2	
152	8		29	35	
153	8		35	10	
155	5		36	6	
156	9		42	17	
157	2		47	2	
162	2		118	6	
165	7		174	14	
166	10		186	36	
167	4		232	17	
168	2		235	5	

CROSS- REFERENCE INDEXES

STOCK NUMBER	NATIONAL FIG.	STOCK ITEM	NUMBER INDEX STOCK NUMBER	FIG.	ITEM
5310-00-407-9566	236	7	2920-00-455-5835	46	3
	278	4	2815-00-455-9495	38	18
	299	3	5340-00-456-1798	42	21
2513-00-409-7968	205	25	6220-00-456-6106	93	8
5340-00-410-1045	8	6	4710-00-457-0479	9	11
5330-00-410-1125	38	10	4370-00-457-1984	7	4
5340-00-410-1151	29	20	5640-00-457-8572	207	19
4720-00-410-1180	42	2		207	94
4720-00-410-1184	7	27		208	15
4330-00-410-1212	29	49		208	49
4710-00-410-1222	29	51	4720-00-459-2835	7	31
4720-00-410-1231	7	29		7	36
4330-00-410-1964	KITS		4720-00-461-9797	19	11
6150-00-410-1975	31	37	5330-00-462-0907	295	3
	32	22	6680-00-462-2252	306	15
5305-00-410-4135	21	9	5935-00-462-6603	97	5
5330-00-410-980	5	3		119	2
2990-00-411-8330	42	3		124	23
5306-00-413-4373	42	13	4720-00-462-7494	290	21
4730-00-415-3172	179	17	4730-00-462-7784	309	22
5970-00-419-3164	290	32	4730-00-466-7455	29	19
2540-00-420-8970	232	51	4730-00-666-7467	29	8
6220-00-421-1671	92	13	4820-00-467-2578	31	12
4730-00-421-3849	29	42	2590-00-473-6331	235	13
4210-00-422-2033	290	8		237	1
5340-00-423-3618	38	13		239	20A
6150-00-423-3850	29	31		240	33
5945-00-423-3869	31	21	5120-00-473-6927	318	18
5340-00-427-0584	29	43	5120-00-473-7121	318	3
4730-00-430-3165	32	41	5120-00-473-7222	321	4
6220-00-431-3771	298	1		322	3
5325-00-432-4724	166	3	5120-00-473-7372	318	8
5305-00-432-8027	290	38	5120-00-473-7373	318	7
5305-00-434-1026	289	17	5120-00-473-7374	318	5
2540-00-435-4555	244	18	5120-00-473-7471	319	1
2930-00-436-3207	38	16	5120-00-473-7475	319	2
2590-00-437-0990	46	11	5120-00-473-7494	319	3
3040-00-437-7204	231	4	5120-00-473-7716	319	4
6115-00-442-5894	38	30	5120-00-473-7761	319	5
5340-00-442-5895	40	21	4720-00-475-3435	23A	3
5305-00-446-9901	270	10	5340-00-475-8217	10	13
	277	6	5365-00-476-1031	270	40
5340-00-447-3661	32	31	2540-00-476-6556	232	15
4730-00-448-9896	4	19	5340-00-476-6557	232	5
5340-00-449-2580	42	20	5340-00-476-6558	232	14
5340-00-453-5406	234	8	5315-00-476-9331	232	10
5506-00-453-5589	46	4	3040-00-476-9332	232	20
3040-00-453-9322	33	19	5310-00-477-0789	4	11
	200	53	5930-00-477-3662	228	4
2920-00-455-5835	42	14	5305-00-484-3656	187	9
				187	29

SECTION IV

TM9-2350-256-24P-1

CROSS- REFERENCE-INDEXES
NATIONAL STOCK NUMBER INDEX

STOCK NUMBER	FIG.	ITEM	STOCK NUMBER	FIG.	ITEM
5999-00-485-8954	126	9	5975-00-522-7125	281	7
2815-00-485-9555	9	4	5360-00-524-6247	231	26
5330-00-486-0320	4	9	5360-00-527-7767	209	2
5330-00-486-0346	6	2	4730-00-529-1487	269	1
5365-00-486-0405	8	25	5340-00-530-2675	243	12
4810-00-487-2775	20	24	5330-00-530-2772	5	18
	29	48	5365-00-530-7957	187	23
2920-00-487-9461	46A	7		188	50
2815-00-490-5551	38	19	5940-00-531-0530	302	12
5340-00-493-4057	7	20	5305-00-531-1097	13	6
4910-00-494-8257	318	14		14	1
5340-00-494-9515	240	19	5365-00-533-6657	7	22
4730-00-496-2700	25	52	2540-00-534-7203	231	37
2510-00-498-3845	21	11	3120-00-534-9437	242	17
5340-00-498-6346	240	17	5360-00-534-9438	242	34
	241	25	5310-00-535-6688	19	4
5940-00-503-6181	281	10	4720-00-535-7615	278	1
5935-00-509-6194	119	14	5310-00-538-0829	202	4
	120	23	5306-00-538-0854	193	9
5360-00-510-4109	4	12		194	9
2590-00-513-5783	228	15		240	11
5315-00-514-0855	242	19	5365-00-538-0881	190	23
4730-00-514-1173	242	40		191	23
5310-00-514-6158	190	6		192	23
	191	6	5365-00-538-0884	190	24
	192	6		191	24
	193	19		192	24
	194	19	5315-00-538-1395	231	19
	195	7	5355-00-538-1396	231	15
5310-00-514-6162	190	8		231	42
	191	8	2510-00-538-1397	231	32
	192	8	2510-00-538-1398	231	34
	193	18	5315-00-538-1399	231	23
	194	18	3040-00-538-1400	231	24
	195	9	5360-00-538-1401	231	22
5310-00-514-6674	29	46	2510-00-538-1402	231	12
	274	2	5340-00-538-1403	231	28
	288	5	5315-00-538-1404	231	25
	307	2	5315-00-538-1406	231	27
	46A	3	5360-00-538-1407	231	13
	299A	4		231	47
5305-00-516-0711	242	41	6145-00-538-8222	BULK	36
4330-00-516-1265	4	13	5935-00-539-0522	159	2
5365-00-518-5041	6	3	5315-00-539-9174	201A	2
4210-00-521-3500	310	29	5310-00-540-4976	25	33
5995-00-521-6223	325	10	4820-00-541-2346	308	47
2805-00-522-2576	38	31	4730-00-541-2745	105	1
5975-00-522-7125	119	23	5340-00-541-4060	228	41
	120	3		309	6
	130	13	6145-00-542-6092	BULK	2

SECTION IV

TM9-2350-256-24P-1

CROSS- REFERENCE-INDEXES
NATIONAL STOCK NUMBER INDEX

STOCK NUMBER	FIG.	ITEM	STOCK NUMBER	FIG.	ITEM
5310-00-543-2410	48	15	5310-00-559-0070	48	21
	101	10		50	17
	293	3		57	31
	105A	15		69	11
5305-30-543-2419	180	1		70	11
	236	26		76	2
	272	8		82	2
5340-00-543-3398	239	1		91	2
	240	1		94	10
	241	1		99	7
5340-00-543-3557	234	2		100	7
	241	8		293	4
5305-00-543-4372	228	30		294	22
	229	1	5306-00-559-1022	178	48
	234	21	3020-00-560-0946	231	8
	237	6	2540-00-560-0947	231	6
	241	26	2510-00-560-0953	231	11
	267	14	2540-00-560-0958	231	3
	285	6	5330-00-560-2451	190	47
	288	2		191	47
	290	52		192	47
	291	12	4710-00-561-7705	9	15
	308	16	5305-00-563-4493	242	38
5340-00-543-7110	234	17	3010-00-563-5440	306	9
5330-00-543-7160	92	11	2530-00-563-5443	194	21
5365-00-545-1804	2	12	2590-00-563-6901	5	4
5340-00-545-4207	236	15	5340-00-563-6951	19	3
5940-00-549-6581	109	3	5210-00-563-7324	319	8
5940-00-549-6583	109	6	4240-00-565-6059	317	1
5310-00-550-1130	43	22	2530-00-567-4262	186	15
	48	12	4210-00-572-6223	310	35
	57	41	5935-00-572-9180	51	4
	69	20		52	10
	70	20		54	4
	78	3		59	19
	84	2		65	11
	208	48		80	2
	272	19		86	12
	286	2		93	2
	292	6		93	17
	306	6		95	9
	46A	5		96	8
5310-00-550-3503	16	44		114	15
5310-00-551-5897	24	11		116	4
3110-00-555-5310	221	21		126	3
	223	20		131	8
	224	12		132	13
5120-00-557-3615	318	15		133	7
6220-00-557-8228	94	7		134	22
6220-00-557-8229	94	11		135	21

SECTION IV

TM9-2350-256-24P-1

CROSS- REFERENCE-INDEXES
NATIONAL STOCK NUMBER INDEX

STOCK NUMBER	FIG.	ITEM	STOCK NUMBER	FIG.	ITEM		
5935-00-572-9180	136	21	5310-00-582-5965	24	2		
	137	19		25	16		
	139	20		30	4		
	140	20		33	6		
	141	12		36	2		
	142	14		37	2		
	143	16		38	21		
	144	15		43	16		
	147	11		48	3		
	150	13		57	4		
	152	14		69	5		
	153	13		70	5		
	156	20		86	15		
	159	12		110	2		
	160	4		126	19		
	167	10		127	25		
	281	26		187	19		
	284	5		188	32		
	304A	2		198	3		
	304B	2		200	2		
	4730-00-575-0398	9		7	213	19	
		188		35	228	40	
	5306-00-575-0404	310A		3	230	5	
	5310-00-576-0546			12	231	10	
	5315-00-576-0599	BULK		26	231	43	
	9320-00-576-4981	43		2	237	22	
	5310-00-576-5752			127	35	239	7
				128	3	241	10
				136	34	242	11
				137	30	244	15
				270	9	273	3
				277	5	276	2
				310	8	289	18
5970-00-577-1630	BULK		15	290	14		
5315-00-577-5507	310		20	291	3		
5930-00-577-8841	50		15	295	22		
	57		13	298	3		
5310-00-579-0079	48		10	299	13		
	83		2	308	2		
	94		19	309	5		
	136	31	310	37			
	137	27	105A	18			
	145	2	21	34			
	286	6	22	21			
5330-00-579-7911	26	21	27	23			
5310-00-582-5965	3	21	179	12			
	16	34	183	3			
	17	3	184	4			
	19	118	187	28			
	21	2	188	5			
			5310-00-584-5272				

SECTION IV

TM9-2350-256-24P-1

CROSS- REFERENCE-INDEXES
NATIONAL STOCK NUMBER INDEX

STOCK NUMBER	FIG.	ITEM	STOCK NUMBER	FIG.	ITEM	
5310-00-584-5272	190	26	5310-00-595-7237	285	1	
	191	26	5310-00-596-7691	44	3	
	192	26		67	5	
	200	27		270	3	
	205	20		275	8	
	206	2		295	25	
	207	2		297	2	
	207	5	5310-00-596-7693	16	23	
	209	8		61	6	
	213	21		76	12	
	215	2		316	7	
	220	17	5315-00-597-7399	201	16	
	232	48	5340-00-598-3672	27	41	
	240	7	5360-00-598-4431	198	22	
	241	4	5330-00-599-2934	26	17	
	241	20	5307-00-602-4997	33	38	
	242	46	5330-00-602-5743	195	2a	
	267	6	2520-00-604-0777	270	44	
	268	2	5935-00-605-9322	116	10	
	277	14		133	16	
	290	59		139	9	
	5310-00-584-7B88	26	5	140	9	
		207	62	282	2	
		310	4	5340-00-606-2380	3	23
	5310-00-584-7890	127	22	5340-00-606-2724	33	46
	4010-00-585-2108	SULK	3	3040-00-606-2849	3	15
	5330-00-585-6603	25	36	3040-00-606-2851	3	9
	5120-00-588-4808	319	9	3040-00-606-2853	3	4
	5120-00-592-3672	319	6	2940-00-606-2854	273	2
5935-00-592-5824	159	18	5330-00-608-1287	227	6	
4820-00-595-1847	27	37	2530-00-608-2271	KITS		
5365-00-595-3760	190	25	5340-00-610-0966	3	5	
	191	25	2940-00-610-0970	22	25	
	192	25	2940-00-610-1030	22	6	
4210-00-595-4085	236	5	9905-00-610-1040	260	2	
5310-00-595-7044	63	7	5365-00-610-1123	183	57	
	69	90	5315-00-610-5729	199	7	
	77	3	1005-00-610-8910	242	9	
	152	20	4720-00-611-5862	22	24	
	153	19	4720-00-611-5875	22	15	
	294	12	4720-00-611-5951	21	20	
	294	29	3130-00-611-6186	186	24	
	5310-00-595-7237	48	31	5340-00-611-6188	33	56
		95	1	5365-00-611-6189	267	20
		96	1	6115-00-611-6194	278	7
		97	8	5340-00-611-6195	272	21
109		17	2910-00-611-6200	274	3	
128		5	3040-00-611-6203	272	10	
199		4	5307-00-611-6211	33	40	
281		30	5340-00-611-6242	207	110	

SECTION IV

TM9-2350-256-24P-1

CROSS- REFERENCE-INDEXES
NATIONAL STOCK NUMBER INDEX

STOCK NUMBER	FIG.	ITEM	STOCK NUMBER	FIG.	ITEM
5340-00-611-6250	229	30	5340-00-614-6977	200	25
2940-00-611-6256	21	45	5340-00-614-6978	200	35
5306-00-611-6268	33	21	2530-00-614-6992	33	18
5670-00-611-6434	37	3		200	54
5307-00-611-6521	200	42	4710-00-614-6997	179	14
9905-00-611-6527	248	1	4710-00-614-6998	179	3
9535-00-611-6529	213	23	4710-00-614-6999	179	5
5307-00-611-6537	200	41	4710-00-614-7004	25	40
5120-00-611-7137	319	7	3040-00-614-7057	33	55
5310-00-612-9969	232	11	4720-00-614-7118	270	46
4730-00-613-6463	267	19	3040-00-614-7196	200	5
4730-00-613-6464	267	8	2920-00-614-7203	325	1
4730-00-613-6467	267	24	5340-00-614-7275	24	4
4730-00-613-6468	275	19	2910-00-614-7348	16	1
4730-00-613-6525	270	43	6150-00-614-7543	325	2
4320-00-613-6607	267	13	6150-00-614-7544	325	4
3040-00-613-6613	33	44	2590-00-614-7545	325	5
2990-00-613-6736	276	7	2990-00-614-7555	25	2
2510-00-613-6740	213	18	2590-00-614-7580	310	2
2990-00-613-67b6	276	6	3020-00-614-7609	272	6
5120-00-613-6775	318	4	2590-00-614-7636	24	41
5210-00-613-6779	318	13	5340-00-614-7646	27	40
3040-00-613-6793	270	22	3020-00-614-7649	272	13
5340-00-613-6801	270	20	3020-00-614-7734	272	18
9905-00-613-6804	261	2	2590-00-614-7747	282	1
6220-00-613-6808	102	13	4820-00-614-7970	27	31
9905-00-613-6811	257	1	4820-00-614-8124	26	18
9905-00-613-6815	251	3	2815-00-614-8301	35	d
9905-00-613-6823	259	1	2815-00-614-8303	35	12
5330-00-613-6828	228	26	2510-00-614-8408	277	16
5365-00-613-6829	22	14	4820-00-614-8495	26	16
5365-00-613-6837	21	29	2990-00-614-8629	34	4
5365-00-613-6844	21	27	5340-00-614-8681	242	13
5365-00-613-6849	272	3	2990-00-614-8682	34	14
5340-00-613-6853	33	2	5640-00-614-8683	34	5
5330-00-613-6854	272	16	5640-00-614-8684	34	12
5330-00-613-6355	272	11	5640-00-614-8746	34	13
5330-00-613-6857	273	1	6140-00-614-8849	109	10
5340-00-613-6858	33	16	5930-00-614-8876	69	17
	00	52		70	17
5340-00-613-6860	187	34	5330-00-614-9128	272	22
5305-00-614-0245	117	6	5310-00C-614-9129	275	23
5935-00-614-3959	131	2	5340-00-615-8625	172	2
	141	10	5340-00-615-8656	172	1
	155	6	2815-00-615-8710	278	6
	156	2	5365-00-615-8715	277	10
5340-00-614-6920	310	25	5340-00-615-8719	199	36
3040-00-614-6949	200	29	2540-00-615-9726	277	8
3040-00-614-6973	200	17	6150-00-615-8737	325	14
2530-00-614-6974	198	6	5315-00-615-8755	221	5

SECTION IV

TM9-2350-256-24P-1

CROSS- REFERENCE-INDEXES
NATIONAL STOCK NUMBER INDEX

STOCK NUMBER	FIG.	ITEM	STOCK NUMBER	FIG.	ITEM
5315-00-615-8755	223	9	4730-00-618-5372	7	2
	224	26	4720-00-619-9624	25	31
9515-00-615-8757	277	7	3040-00-619-9671	199	43
2540-00-615-8759	277	13	4720-00-619-9681	325	12
2540-00-615-8760	239	3	4720-00-619-9689	325	11
2910-00-615-8766	24	30	4720-00-619-9691	325	9
4710-00-615-8770	270	12	4720-00-619-9706	325	8
5340-00-615-8798	277	4	3040-00-619-9712	174	11
3040-00-615-6799	199	41	2530-00-619-9713	192	21
3040-00-615-8802	200	47	5315-00-619-9714	27	16
3040-00-615-8803	200	40	2910-00-620-0399	214	3
3040-00-615-8808	199	29	2590-00-620-9956	231	17
5340-00-615-8809	27	39	2510-00-620-9958	231	21
2510-00-615-8810	278	3	5360-00-620-9959	231	16
2815-00-615-8811	277	11	5340-00-620-9960	231	31
9905-00-615-8822	248	3	5340-00-620-9961	231	5
9905-00-615-8881	247	1	2815-00-621-1361	2	1
9905-00-615-8883	262	1	4710-00-621-1362	308	9
5306-00-615-8887	21	25	4710-00-621-1363	308	40
5310-00-615-8968	24	16	4710-00-621-1364	308	13
5315-00-615-8975	200	23	4710-00-621-1365	309	8
5310-00-616-3554	16	14	4710-00-621-1366	309	2
	49	2	4710-00-621-1367	308	21
5320-00-616-4339	50	37	4710-00-621-1368	309	17
	57	30	2920-00-621-1371	47	1
5315-00-616-5502	186	30	2510-00-621-1413	242	21
5315-00-616-5515	33	10	5340-00-621-1414	268	3
5315-00-616-5522	174	29	5945-00-621-1447	43	18
	186	17	4730-00-621-5255	305	7
	199	17	5340-00-622-7003	207	50
5315-00-616-5524	199	39	2590-00-622-7050	241	7
5310-00-616-6354	20	11	5340-00-622-7051	27	4
4710-00-617-6927	308	20		27	44
4720-00-617-6929	325	3	5340-00-622-7175	202	5
2990-00-617-7029	276	16	2510-00-622-7278	213	18
5315-00-617-7098	240	25	3940-00-622-7288	318	1
5315-00-617-7099	200	13	5325-00-622-7289	25	57
5315-00-617-7101	200	22	9905-00-622-7316	252	4
5340-00-617-7111	276	11	5330-00-622-7391	35	2
5315-00-617-7112	241	14	5340-00-622-7394	270	16
5340-00-617-7115	199	25	5330-00-622-7395	272	14
5306-00-617-7117	190	15	5340-00-622-7396	270	25
	191	15	5340-00-622-7397	235	18
	192	15	5365-00-622-7399	199	27
	195	16	3120-00-622-7401	195	25
5930-00-617-7139	86	1	5340-00-622-7402	218	3
5945-00-617-7194	48	1	5340-00-622-7403	27	49
5999-00-617-7236	48	4	5340-00-622-7404	27	14
5330-00-618-0801	26	15	5305-00-622-9476	117	2
2540-00-618-3113	230	3		121	9

SECTION IV

TM9-2350-256-24P-1

CROSS- REFERENCE-INDEXES
NATIONAL STOCK NUMBER INDEX

STOCK NUMBER	FIG.	ITEM	STOCK NUMBER	FIG.	ITEM
5305-00-622-9476	145	4	5310-00-637-9541	3	1
5307-00-624-0344	199	28		21	6
5340-00-624-2717	209	12		22	3
2815-00-625-2960	277	9		25	13
2540-00-625-2981	277	21		27	26
3040-00-625-2983	200	36		33	13
3040-00-625-2984	200	9		35	5
3040-00-625-2985	174	26		38	3
4920-00-625-2987	270	25		38	8
2990-00-625-2994	276	10		40	3
5365-00-625-3282	199	26		42	5
5365-00-625-3340	2	11		43	5
5330-00-625-3345	35	3		57	2
5330-00-625-3425	48	5		93	10
5310-00-626-1937	231	40		102	10
6680-00-626-8279	270	11		109	13
5310-00-627-6128	84	5		171	3
	229	2		174	27
	272	9		180	2
	277	22		186	18
	285	5		187	2
	288	3		188	2
	295	12		190	19
5340-00-628-1161	268	4		191	19
2510-00-628-5382	242	22		192	19
3040-00-629-2178	200	8		193	24
2530-00-629-2179	192	21		194	25
3020-00-629-2182	272	7		195	3
3120-00-629-2259	27	10		195	40
5340-00-629-2356	280	5		199	3
5330-00-629-5364	193	21		200	4
	194	20		207	22
5330-00-629-5371	190	46		207	36
	191	46		207	108
	192	46		208	5
5310-00-629-5381	190	42		208	2b
	191	42		208	52
	192	42		218	2
2530-00-629-5385	190	22		219	2
	191	22		220	2
	192	22		221	12
4710-00-630-0620	242	37		223	6
2510-00-630-0790	227	7		224	9
5330-00-631-1341	294	21		228	9
2540-00-631-2712	234	14		229	5
5999-00-631-4382	93	5		231	48
5120-00-632-5797	318	16		231	54
6210-00-635-5686	62	1		232	33
5340-00-636-3444	290	6		232	53
5330-00-636-3527	290	23		234	6

SECTION IV

TM9-2350-256-24P-1

CROSS- REFERENCE-INDEXES
NATIONAL STOCK NUMBER INDEX

STOCK NUMBER	FIG.	ITEM	STOCK NUMBER	FIG.	ITEM
5310-00-637-9541	235	11	5975-00-660-5962	157	4
	236	3		162	4
	236	18		165	5
	237	3		166	8
	239	11	3120-00-661-4123	195	31
	240	13	5310-00-661-4411	201	5
	241	27	5340-00-664-8165	315	5
	242	28	6220-00-669-5623	95	3
	244	7	2510-00-670-5968	220	13
	267	15	2510-00-670-5982	220	3
	273	13	2510-00-670-5984	220	11
	276	5	2510-00-670-5987	220	7
	277	17	4720-00-670-6037	270	35
	290	53	5365-00-673-3220	33	53
	291	7	5995-00-674-8738	325	6
	299	8	5306-00-678-1885	39	16
	308	15	2530-00-678-3128	188	44
	309	20	2530-00-678-3129	188	61
	310	12	2530-00-678-3130	187	26
5310-00-638-5999	190	43	3040-00-678-3131	187	22
	191	43	5330-00-678-3216	13	1
	192	43		14	6
4730-00-639-9730	270	45	2815-00-678-3218	11	4
5325-00-641-2800	159	16	5330-00-678-3221	11	12
5330-00-641-4336	127	20	5360-00-678-3222	11	9
5330-00-641-7571	270	7	2815-00-678-3223	11	8
4730-00-647-0911	179	2	5310-00-678-3257	40	8
5340-00-647-3933	85	6	3040-00-678-3266	40	10
	126	16	5340-00-678-3267	41	1
7690-00-650-5385	2668	11	5330-00-678-3270	13	5
5305-00-655-6556	29	26		14	2
5310-00-655-9860	130	3	5360-00-678-3276	11	5
	138	18	4720-00-678-3285	23A	36
5310-00-655-9975	38	15	4720-00-678-3286	7	3
5310-00-656-0067	89	4	4730-00-6718-3299	23A	20
	120	12	4730-00-678-3303	4	18
	138	8	5306-00-678-3325	40	15
	165	9	5330-00-678-3488	35	7
	166	12	2530-00-678-4148	204	7
	300	12	2510-00-678-4150	190	35
5310-00-656-0111	266	3		191	35
2540-00-657-8351	231	2		192	35
2540-00-657-9725	232	23	53'0-00-678-4151	204	12
5975-00-658-4211	116	6	5340-00-678-4152	204	11
	154	3	5330-00-678-4168	310	3
	161	4	4210-00-678-4177	310A	1
5940-00-660-3632	314	16	5310-00-678-4228	147	6
5940-00-660-3633	162	7	5330-00-678-4256	24	5
5975-00-660-5962	79	2	5306-00-678-4262	2	5
	89	7	5330-00-678-4669	10	19

SECTION IV

TM9-2350-256-24P-1

CROSS- REFERENCE-INDEXES
NATIONAL STOCK NUMBER INDEX

STOCK NUMBER	FIG.	ITEM	STOCK NUMBER	FIG.	ITEM
2910-00-678-4673		KITS	5306-00-682-5647	241	38
5330-00-678-4695	31	39	5310-00-682-5930	306	12
	32	21	2590-00-683-0598	106	1
5330-00-678-4739	22	1	4820-00-684-0880	29	18
4520-00-678-4741	21	23	4730-00-684-3569	32	2
4720-00-678-4742	22	9	9505-00-684-4843	BULK	43
4720-00-678-4744	22	8	5330-00-684-7852	221	27
5120-00-678-5288	321	1		223	26
	322	7		224	5
5310-00-678-5370	23A	2	5305-00-685-3510	13	8
5330-00-678-5386	7	21		14	5
5330-00-678-5388	7	13	5935-00-685-9979	134	14
5340-00-678-6174	24	23		135	14
5340-00-678-6179	34	2	5935-00-686-2599	132	2
5365-00-678-6185	187	37		133	2
5306-00-678-6889	46	5		136	23
2520-00-678-7036	183	1		137	21
	184	1		143	2
5330-00-678-7101	46	2		144	2
5340-00-678-8212	207	10	5935-00-686-2604	136	4
	208	28		150	4
5340-00-678-8333	227	5		281	2
5330-00-679-4961	5	19	5935-00-656-2610	119	22
4730-00-679-5682	9	18		120	2
5310-00-679-5685	9	19		130	14
2930-00-679-5742	40	11		153	9
7690-00-679-5743	2668	5		281	9
7690-00-679-5745	2668	3	5935-00-686-4007	134	2
7690-00-679-5748	266B	4		135	2
7690-00-679-5749	266B	2	5935-00-686-9957	159	11
7690-00-679-5750	2668	1		161	8
5330-00-679-6482	9	10	5935-00-696-9962	119	11
2815-00-679-8090	39	10		120	19
2805-00-679-8091	39	20		156	17
2805-00-679-8092	39	12	5935-00-686-9963	124	16
2815-00-679-8093	39	9	5305-00-688-2111	43	6
2590-00-679-9710	135	4	5930-00-688-9882	105	11
5340-00-680-4279	314	18	4730-00-689-1236	20	6
5305-00-680-6046	270	4	3040-00-690-1239	200	16
5940-00-681-9682	314	14	5945-00-690-2707	67	7
5945-00-681-9716	48	6	5330-00-690-2826	229	28
5325-00-682-1742	127	13	2510-00-690-2827	228	2
	295	20	3040-00-690-2828	228	32
5325-00-682-2042	228	19	2510-00-690-2830	228	1
5365-00-682-2043	122	3	5360-00-690-2831	228	3
	147	5	3040-00-690-2832	228	7
5330-00-682-4609	86	5	2590-00-690-2333	228	42
5310-00-682-5619	241	37	2590-00-690-2834	228	33
5306-00-682-5628	240	29	4710-00-690-2858	309	14
5305-00-682-5629	234	4	4710-00-690-2860	308	17

SECTION IV

TM9-2350-256-24P-1

CROSS- REFERENCE-INDEXES
NATIONAL STOCK NUMBER INDEX

STOCK NUMBER	FIG.	ITEM	STOCK NUMBER	FIG.	ITEM
4710-00-690-2961	309	28	4030-00-695-9066	310	24
4710-00-690-2866	308	24	2940-00-695-9072	180	3
4710-00-690-268	308	4	5340-00-695-9075	187	45
4710-00-690-2869	309	31	2590-00-695-9076	63	4
4710-00-690-2871	309	35		69	9F
4720-00-690-2899	309	24		130	16
4720-00-690-2900	308	46		141	6
4710-00-690-2901	310	47		145	12
4710-00-690-2902	310	51		148	5
4710-00-690-2903	310	45	5935-00-695-9077	63	9
4710-00-690-2904	308	18		69	9C
4710-00-690-2905	309	34		77	2
4710-00-690-2906	308	38		152	21
4710-00-690-2910	308	6		153	21
4710-00-690-2914	309	30	5340-00-695-9106	24	9
4710-00-690-2915	309	33	5975-00-697-7769	119	12
4710-00-690-2916	309	26		120	20
4710-00-690-2917	309	32		133	17
3040-00-690-3082	213	17		156	18
2590-00-690-3084	223	17		161	7
5935-00-691-5591	89	2	5935-00-698-3713	97	3
	120	11		105A	9
	138	9	5315-00-699-7760	205	27
	165	10	5330-00-699-7996	183	6
	166	13		184	2
3120-00-692-5037	199	35	6220-00-699-8103	94	23
5360-00-692-5361	174	4	2530-00-699-9066	190	21
3040-00-692-9137	227	2	2530-00-699-9067	190	21
2540-00-692-9158	242	5	3120-00-699-9070	195	38
1240-00-692-9196	226	1	5930-00-699-9085	79	1
2510-00-692-9216	2	8		89	1
3120-00-692-9255	33	50	6210-00-699-9457	50	4
3120-00-692-9286	195	27		91	3
2530-00-692-9316	197	2	6210-00-699-9458	57	21
5360-00-693-3032	228	36	3110-00-701-3502	186	23
5330-00-693-3735	228	24	2530-00-701-3976	197A	1
5340-00-693-4175	93	14	5330-00-701-4010	190	36
	102	14		191	36
6220-00-695-1107	93	12		192	36
4730-00-695-1133	25	11	2530-00-701-4040	193	11
	310	62		194	11
5330-00-695-1178	189	5	2530-00-701-4042	193	5
	190	40		194	5
	191	40	2530-00-701-4050	193	4
	192	40	5360-00-701-4501	186	13
5310-00-695-6235	187	46	5340-00-702-2848	173	4
5305-00-695-6249	174	3	5360-00-702-8548	243	7
5315-00-695-9013	190	33	2510-00-703-5899	190	29
	191	31		191	29
	192	31		192	29

SECTION IV

TM9-2350-256-24P-1

CROSS- REFERENCE-INDEXES
NATIONAL STOCK NUMBER INDEX

STOCK NUMBER	FIG.	ITEM	STOCK NUMBER	FIG.	ITEM
2510-00-703-5900	190	28	2590-00-705-7891	126	4
	191	28	5340-00-705-8039	190	39
	192	28		191	39
5340-00-703-9738	50	36		192	39
5365-00-704-0489	242	3	4710-00-706-2290	309	19
5340-00-704-1750	242	4	2510-00-706-2322	213	16
5305-00-704-1825	227	8	2520-00-706-7698	231	41
5360-00-704-4253	201	10	2510-00-706-8628	242	16
5305-00-705-1867	242	24	4720-00-706-9127	25	64
6145-00-705-6674	BULK	35	4720-00-706-9128	25	61
6145-00-705-6678	BULK	37	4720-00-706-9133	25	30
5940-00-705-6702	124	7	4720-00-706-9144	28	2
5940-00-705-6706	281	16	4720-00-707-1222	17	1
5940-00-705-6707	282	13	5995-00-707-8794	155	1
5940-00-705-6708	119	6	5340-00-708-3883	319	13
	120	15	5925-00-708-8769	67	1
	126	5	4810-00-708-9541	27	3
	134	25	2590-00-709-1836	126	7
	281	25	5305-00-709-8482	24	10
	289	2	5305-00-709-8542	268	5
	289	9	5340-00-709-9727	228	25
5940-00-705-6709	143	6	5340-00-709-9733	228	27
	146	3	5306-00-711-5804	207	66
	152	10		210	10
5940-00-705-6710	119	15	2920-00-711-5829	31	2
	120	24		32	18
	281	14	4730-00-711-9330	305	2
	289	6	5340-00-712-1362	305	1
	289	13	9905-00-712-8364	258	2
5940-00-705-6711	119	7	9905-00-712-8365	258	3
	120	17	2540-00-715-3854	234	3
	281	29	5305-00-716-8181	24	17
5940-00-705-6713	145	11	5305-00-716-8194	292	10
	159	6	5305-00-719-5184	220	18
	161	2		241	22
5940-00-705-6730	287	6	5305-00-719-5209	241	2
4720-00-705-7819	27	46	5305-00-719-5219	22	22
4720-00-705-7838	25	19		190	27
4810-00-705-7843	26	14		191	27
5340-00-705-7850	174	12		192	27
5306-00-705-7851	199	11		207	111
3040-00-705-7860	199	24		241	24
3130-00-705-7861	199	37	5305-00-719-5221	205	22
9905-00-705-7871	251	2		207	4
9905-00-705-7872	254	2	5305-00-719-5235	205	19
9905-00-705-7874	251	1		207	1
5995-00-705-7876	52	1		209	7
9905-00-705-7884	252	3		213	22
9905-00-705-7886	252	5		240	6
9905-00-705-7887	252	2		241	3

SECTION IV

TM9-2350-256-24P-1

CROSS- REFERENCE-INDEXES
NATIONAL STOCK NUMBER INDEX

STOCK NUMBER	FIG.	ITEM	STOCK NUMBER	FIG.	ITEM
5305-00-719-5235	242	45	5310-00-732-0558	236	17
	267	5		299	7
	277	15	5310-00-732-0559	22	5
5305-00-719-5238	188	43		33	33
5305-00-719-5239	242	47		109	20
5305-00-719-5243	24	26		171	5
4730-00-720-0987	29	10		187	1
5320-00-721-5275	310	22		207	21
5305-00-721-5492	95	2		207	70
	96	2		207	105
5365-00-721-6876	186	21		210	1
5325-00-721-7107	228	16		229	8
5305-00-723-9386	27	6		231	49
5305-00-724-5811	3	11		232	54
5340-00-724-7015	28	3		235	25
5305-00-725-0154	27	22	5310-00-732-0560	21	35
	190	38		24	19
	191	38		179	11
	192	38		187	43
	200	28		241	19
4730-00-725-3446	25	62		241	35
5305-00-725-3498	209	5	5340-00-732-0642	101	8
4730-00-725-3664	31	17	5355-00-732-1461	174	8
4730-00-725-3705	27	47	4820-00-732-3944	267	25
3040-00-725-3850	194	22	5340-00-732-6942	238	4
5305-00-725-4183	187	27	5340-00-732-6943	238	2
	215	1	6685-00-734-6573	10	12
	268	1	2590-00-735-4063	84	6
5340-00-725-5280	7	28	5995-00-735-4746	50	26
	117	9	5940-00-735-5520	122	6
	228	18		123	2
7690-00-725-5297	2668	6		123	7
5305-00-726-2543	202	2		124	18
5305-00-726-2544	3	19	2530-00-736-4134	196	4
5305-00-726-2551	2	7	5340-00-736-4254	190	3
	187	24		191	3
	188	9		192	3
	204	4		195	4
5305-00-726-2552	187	39	2530-00-736-4260	190	11
4730-00-726-9546	25	47		191	11
5305-00-727-2283	3	17		192	11
6240-00-727-8573	97	7		195	12
53C5-00-728-5474	204	9	5340-00-736-4301	221	22
5310-00-728-9957	295	14		223	21
5935-00-729-8217	122	4		224	11
	147	4	3130-00-736-4307	221	20
5310-00-732-0558	27	25		223	19
	93	11		224	13
	102	11	3110-00-736-4322	221	25
	232	34		223	24

SECTION IV

TM9-2350-256-24P-1

CROSS- REFERENCE-INDEXES
NATIONAL STOCK NUMBER INDEX

STOCK NUMBER	FIG.	ITEM	STOCK NUMBER	FIG.	ITEM
3110-00-736-4322	224	6	3010-00-740-4674	232	39
5360-00-736-4327	221	28	2540-00-740-4675	232	42
	223	32	5360-00-740-4677	232	25
	224	3	5365-00-740-4678	232	31
2530-00-736-4672	190	18	5360-00-740-4679	232	38
	191	18	5360-00-740-4680	232	36
	192	18	5330-00-740-5469	200	10
	195	19		200	18
5310-00-737-2030	11	11		200	30
6680-00-737-2728	306	18		200	37
5305-00-737-5694	101	7	5360-00-740-7083	33	22
5360-00-737-9067	190	5	5305-00-740-9507	186	34
	191	5	5306-00-741-4584	7	7
	192	5		8	4
	195	6		20	7
4210-00-737-9340	309	14		38	4
	309	18	5330-00-741-5354	19	9
2530-00-737-9892	188	36	5307-00-741-5384	4	24
5340-00-738-4659	24	13	5307-00-741-5385	4	24
5340-00-738-4968	308	32	5340-00-745-7647	207	99
5340-00-738-5092	33	52	6210-0C-745-7649	57	14
5340-00-738-5174	20	8		69	13A
5340-00-738-5175	306	2		70	13A
5340-00-738-5182	310	40	9905-00-745-7718	251	5
5935-00-738-8344	154	2	5935-00-745-7885	119	21
4710-00-739-8097	270	32		139	12
5330-00-739-8878	24	29		140	12
	105A	17	5935-00-745-7886	119	19
5330-00-739-8879	24	32		139	13
5330-00-739-8887	24	38		140	13
5330-00-739-8888	24	36	4730-00-751-9015	27	27
5365-00-739-8889	24	37	9905-00-752-4649	51	9
5365-00-739-8890	24	35		52	16
5330-00-740-0356	187	13		53	6
	188	19		55	5
	188	46		56	5
	188	54		59	5
4730-00-740-0620	308	7		60	6
	309	1		61	13
5365-00-740-3580	10	10		63	3
2540-00-740-4600	232	13		64	5
2540-00-740-4647	232	41		65	12
2540-00-740-4650	232	37		69	9J
5360-00-740-4658	232	40		71	5
5360-00-740-4659	232	29		72	5
5315-00-740-4663	232	47		73	5
5340-00-740-4665	232	24		74	6
5365-00-740-4670	232	19		75	6
5310-00-740-4672	232	46		87	4
5360-00-740-4673	232	3		112	5

SECTION IV

TM9-2350-256-24P-1

CROSS- REFERENCE-INDEXES
NATIONAL STOCK NUMBER INDEX

STOCK NUMBER	FIG.	ITEM	STOCK NUMBER	FIG.	ITEM
9905-00-752-4649	113	2	9905-00-752-4649	301	6
	114	16		302	11
	116	5		303	7
	119	3		304	2
	123	9		105A	6
	124	9		304A	8
	126	15		304B	7
	129	5		304C	6
	130	7		3040	7
	131	7	5340-00-752-5390	127	10
	132	12	5315-00-752-5474	3	6
	133	6	2520-00-752-6823	3	7
	134	16	5340-00-752-7607	3	16
	135	15	5340-00-752-7630	161	6
	136	18	5975-00-752-7644	166	4
	137	16	5340-00-752-8665	24	21
	138	6	5365-00-752-8905	45	6
	139	21	4820-00-752-9040	275	15
	140	21	5340-00-753-3741	240	4
	141	15	5340-00-753-3742	234	23
	142	9	5315-00-754-0848	228	13
	143	8	5935-00-754-9078	122	2
	144	7		123	14
	145	19	5935-00-754-9080	124	2
	146	4	5935-00-754-9082	147	7
	147	10	5935-00-754-9083	132	9
	148	3		133	13
	150	7		152	2
	152	13		153	2
	153	16	3120-00-756-9093	21	14
	155	2	2540-00-760-5813	230	2
	156	14	2805-00-760-5837	38	28
	157	5	2805-00-760-5838	38	17
	158	3	5310-00-761-0654	240	21
	159	15	6210-00-761-1756	57	7
	160	5		99	1
	162	8	5310-00-761-3706	240	16
	166	7	5310-00-761-6882	77	5
	167	7		231	9
	168	5		242	39
	169	5	5305-00-762-6041	189	8
	170	4	5310-00-762-6239	236	22
	281	12		240	30
	282	7	5340-00-763-2465	312	2
	284	3	5310-00-763-8901	310	5
	289	5	5310-00-763-8905	187	33
	289	12		310	58
	294	7	5340-00-764-7052	25	54
	294	34	5940-00-765-5458	93	6
	300	10	4720-00-766-0903	10	16

SECTION IV

TM9-2350-256-24P-1

CROSS- REFERENCE-INDEXES
NATIONAL STOCK NUMBER INDEX

STOCK NUMBER	FIG.	ITEM	STOCK NUMBER	FIG.	ITEM
5355-00-766-1911	228	38	5930-00-771-8119	103	1
5306-00-766-1962	318	10		105	3
5306-00-766-1963	318	9	5935-00-771-8192	126	10
6220-00-767-7878	92	1	5935-00-772-0484	136	29
5935-00-767-7936	53	10		137	25
	59	7	5935-00-772-0495	156	10
	74	9	5365-00-772-0553	190	45
	75	9		191	45
	114	18		192	45
	142	6	5365-00-772-2322	126	11
	155	3		130	4
5310-00-768-0318	206	4	5365-00-772-2343	119	24
	232	28		120	4
5310-00-768-0319	3	22		130	12
	16	35		281	8
	24	42	5935-00-772-2344	133	18
	48	24	5935-00-772-2347	145	24
	69	21	5935-00-772-2353	142	12
	70	21	5935-00-772-2354	141	2
	237	21	5935-00-772-3307	86	8
	239	6		120	22
	276	21		133	19
	292	8		161	5
	295	17	5340-00-772-5524	127	2
	298	2	5340-00-772-5697	127	33
	299	14	5330-00-772-6600	219	4
	310	17	4730-00-772-9541	309	25
4730-00-768-2437	86	6	5310-00-774-4570	5	7
5945-00-768-7083	108	1	5306-00-774-4720	39	21
3040-00-769-9367	33	27	5340-00-774-4858	38	22
5315-00-769-9609	204	1	5315-00-776-0510	210	6
2920-00-770-1641	31	36	5365-00-776-2687	93	4
	32	23	5930-00-776-6916	50	31
2540-00-770-3423	220	9		293	8
5360-00-771-3298	193	20	5310-00-776-7318	42	24
5340-00-771-3299	193	22		46	8
5315-00-771-3891	3	8		118	9
2520-00-771-4511	310	53	5310-00-776-7728	40	7
5310-00-771-4911	201	7	5307-00-776-7804	4	14
5975-00-771-6634	132	3	2520-00-777-8500	27	17
	133	3	5305-00-782-9489	232	43
5935-00-771-6781	121	2	5310-00-785-1762	207	107
	145	16		239	12
5935-00-771-6793	119	27	5970-00-787-2331	BULK	13
	120	7	9390-00-788-0015	187	36
	143	13		200	51
	144	12	6220-00-788-5887	299A	5
5935-00-771-6794	139	2	5945-00-789-3706	297	4
	140	2	5120-00-789-4881	320	1
2990-00-771-6969	42	9		322	5

SECTION IV

TM9-2350-256-24P-1

CROSS- REFERENCE-INDEXES
NATIONAL STOCK NUMBER INDEX

STOCK NUMBER	FIG.	ITEM	STOCK NUMBER	FIG.	ITEM
4820-00-790-2301	23A	32	5365-00-803-7305	23A	7
6220-00-790-7780	98	1	5365-00-803-7316	198	14
5310-00-791-5367	195	35	5365-00-803-7317	4	8
4820-00-795-1795	19	5A	4730-00-803-7728	23A	27
1005-00-195-2456	242	10	5935-00-803-8846	59	9
2920-00-795-6627	280	4		162	6
5365-00-795-7952	321	2	4730-00-804-1923	7	32
	322	6	5365-00-804-2770	221	19
1025-00-796-2240	101	6		221	24
5330-00-796-2254	101	3		223	18
5340-00-796-2335	276	8		223	23
5340-00-796-8206	232	8		224	8
3120-00-796-8207	232	9		224	14
5930-00-796-8845	80	1	5365-00-804-2777	18P	38
5999-00-797-6648	48	27	5365-00-804-3892	199	48
6680-00-797-6738	3C6	16	4730-00-804-7944	23A	37
1015-00-798-2997	79	4	4720-00-804-9249	BULK	31
	89	5	4730-00-805-0676	32	40
	304C	2	6145-00-805-3354	BULK	39
6680-00-798-3056	306	19	4710-00-805-4149	BULK	32
6680-00-798-3058	306	14	5340-00-806-0022	312	9
3040-00-798-3213	306	7	5310-00-807-1465	29	8
2910-00-798-4056	24	39	4730-00-807-3003	28	5
5365-00-798-5307	200	50	5935-00-807-4109	114	11
5340-00-798-5584	186	33		167	2
5315-00-798-5633	198	18		179	10
5999-00-798-5653	186	11		292	13
2540-00-799-0019	244	4		301	10
5340-00-799-0973	127	15		314	20
5330-00-799-1273	16	49	4240-00--807-6858	312	8
5340-00-799-2440	45	2	5330-00-808-0794	267	12
5365-00-799-7721	196	2	2940-00-808-2421	30	7
5306-00-799-7722	196	1	2910-00-808-2470	29	1
4910-00-799-8732	318	17	5340-00-808-5391	2	6
5310-00-800-0695	25	4	5340-00-809-1490	29	33
5315-00-800-C712	207	81		31	9
5975-00-800-7477	134	3		32	12
	135	3	5340-00-809-1492	127	26
	138	12	5340-00-809-1494	25	17
	281	3		127	4
4010-00-800-89C00	318	2		298	6
4730-00-800-9872	23A	17	5310-00-809-3079	20	10
4330-00-801-1152	KITS			21	30
2540-00-801-6585	243	6		24	14
3110-00-801-6687	242	29		187	42
2590-00-801-6689	242	8		199	44
5365-00-801-6690	242	32		200	26
5925-00-803-4424	50	38		213	9
5340-00-803-6575	270	15		240	8
5365-00-803-7301	243	3		241	21

CROSS-REFERENCE INDEXES

STOCK NUMBER	NATIONAL STOCK NUMBER INDEX		STOCK NUMBER	FIG.	ITEM	
	FIG.	ITEM				
5310-00-809-4058	21	4	5935-00-813-4716	119	17	
	30	5		120	25	
	50	2	6620-00-814-4770	104	3	
	50	25		279	1	
	85	4	6685-00-814-5271	104	2	
	225	7		105	10	
	243	8		105A	10	
	244	31	5315-00-815-1405	26	2	
	299A	2	4730-00-815-7480	27	30	
	5310-00-809-4061	21	7	4730-00-815-7482	27	50
22		4	4730-00-815-7483	17	21	
23		2	5315-00-815-8840	199	31	
207		68		207	102	
221		8	5330-00-815-9489	270	41	
223		12	5315-00-816-1794	194	27	
224		24		211	4	
234		18		212	11	
235		16		234	10	
240		23		241	17	
5310-00-809-5998		21	33	5360-00-817-2417	200	21
		27	5	3120-00-819-3865	213	2
		33	23	4730-00-820-3079	244	14
	173	3	5310-00-820-6653	187	25	
	205	12		188	8	
	207	57		202	3	
	211	7		310	59	
	212	1	4720-00-821-1237	270	38	
	236	1	3040-00-821-2275	201	14	
	241	5	5305-00-821-3869	30	20	
	243	4		228	23	
	290	60		236	23	
	3120-00-809-6434	33	20	5315-00-822-0689	208	12
		199	22	5310-00-823-8803	27	8
		200	6		33	43
2510-00-809-7114	205	16		241	30	
2530-00-809-7470	193	8	5310-00-823-8804	43	14	
	194	8		44	6	
5310-00-809-8533	2	4	5310-00-823-0509	236	10	
	205	26	5310-00-824-0512	187	6	
	209	13	6680-00-825-2076	306	3	
	213	8	4730-00-826-9680	13	4	
5310-00-809-8540	23A	29		14	7	
5310-00-809-8455	69	8	5340-00-827-8314	292	18	
	70	8	5330-00-827-8493	37	4	
5315-00-809-8786	242	6	4720-00-829-2760	313	16	
5310-00-809-9514	195	44	2920-00-830-6660	42	10	
	240	10	2530-00-832-5258	190	30	
	197A	2		191	30	
5310-00-810-1786	232	55		192	30	
5315-00-810-3701	228	37	3010-00-832-5813	3	24	
5970-00-811-0640	BULK	10				

SECTION IV

TMD- 2350- 256- 24P- 1

CROSS-REFERENCE INDEXES

STOCK NUMBER	FIG.	NATIONAL STOCK NUMBER INDEX ITEM	STOCK NUMBER	FIG.	ITEM
2540-00-832-9477	211	11	5935-00-833-8561	167	6
	212	4		168	4
5310-00-832-9719	2	3	169	4	
5935-00-833-0362	162	10	170	6	
5340-00-833-3049	117	12	282	9	
4710-00-833-8164	9	20	304	5	
5935-00-833-8561	51	10	314	4	
	52	15	314	9	
	53	7	105A	5	
	54	8	304A	7	
	55	4	304B	8	
	56	4	304D	2	
	59	6	5970-00-833-8562	51	11
	60	4		52	14
	61	14		53	8
	64	4		54	9
	65	6		55	3
	71	4		56	3
	72	4		59	3
	73	4		60	3
	74	10		61	15
	75	10		64	3
87	5	65		7	
92	14	71		3	
112	4	72		3	
113	3	73		3	
114	7	74		8	
116	13	75		8	
127	39	79	3		
129	4	87	6		
130	8	89	6		
131	11	112	3		
132	6	113	4		
133	10	114	8		
134	17	116	12		
135	16	119	20		
136	15	127	40		
137	13	129	3		
139	16	130	9		
140	16	131	12		
142	17	132	7		
143	9	133	11		
144	8	134	18		
145	20	135	17		
146	5	136	16		
150	8	137	14		
152	6	139	17		
153	6	140	17		
155	11	142	7		
156	7	143	10		

SECTION IV

TM9-2350-256-24P-1

CROSS- REFERENCE-INDEXES
NATIONAL STOCK NUMBER INDEX

STOCK NUMBER	FIG.	ITEM	STOCK NUMBER	FIG.	ITEM		
5970-00-833-8562	144	9	5310-00-833-8567	141	14		
	145	21		142	16		
	146	6		143	15		
	150	9		144	14		
	152	7		147	12		
	153	7		150	12		
	155	4		152	15		
	156	8		153	14		
	157	3		156	21		
	162	3		159	14		
	165	6		160	3		
	166	9		167	9		
	167	5		281	28		
	168	3		284	7		
	169	3		302	6		
	170	7		303	5		
	282	10		304A	3		
	300	7		304B	3		
	301	3		8040-00-833-9563	290	28	
	302	9		5310-00-834-7606	190	37	
	304	6			191	37	
	314	3			192	37	
	314	8			199	45	
	105A	4			200	45	
	304A	6			232	27	
	304B	9		4730-00-834-8331	273	5	
	3040	3		5310-00-835-2037	25	3	
	5310-00-833-8567	51		2		187	8
		52		12		188	13
		54		3	5340-00-835-9815	310	26
		59		19	5935-00-836-0949	300	2
		65		9	5315-00-836-9628	2?	15
		80		3	4730-00-837-7073	4	15
86		14		29	30		
93		3	5310-00-838-1702	26	4		
93		16	5340-00-839-0255	174	5		
95		10	5315-00-839-2325	3	14		
96		9		25	32		
114		14		40	12		
116		3		198	19		
126		2		199	6		
131		10		291	10		
132		14	5315-00-839-2326	221	17		
133		8		223	30		
134		21		224	19		
135		20		228	28		
136		20		236	11		
137		18	5315-00-839-5821	205	1		
139		19		236	24		
140		19		240	24		

SECTION IV

TM9-2350-256-24P-1

CROSS- REFERENCE-INDEXES
NATIONAL STOCK NUMBER INDEX

STOCK NUMBER	FIG.	ITEM	STOCK NUMBER	FIG.	ITEM
5315-00-839-5822	33	31	4730-00-845-1517	27	18
	186	16	5340-00-847-0734	29	6
	187	31	5340-00-849-3503	236	13
	188	25	5340-00-849-3535	212	8
	207	58	5310-00-849-6883	127	14
	209	11	5315-00-849-9857	209	3
	211	8		210	5
	212	2	5310-00-850-6868	45	7
	213	12	5310-00-850-6881	195	36
4730-00-840-3345	25	46	5310-00-851-2682	186	35
2540-00-840-4817	213	1	5305-00-852-4233	275	21
2540-00-840-4824	216	2	5330-00-852-6255	194	28
2510-00-840-9466	229	37	5310-00-853-9335	33	37
2590-00-840-9675	241	6		228	14
3040-00-840-9676	221	6	5305-00-854-2185	94	16
9905-00-d41-4445	119	26	4730-00-854-5837	31	8
	124	12	5340-00-854-6729	25	1
	145	10	4730-00-854-9894	175	1
	154	4	8145-00-856-8147	1	3
	156	6	5315-00-857-2480	291	11
	159	7	4140-00-857-2766	171	1
	161	3	8145-00-858-5654	185	4
	166	6	8145-00-858-5655	185	4
	167	14	8145-00-858-5656	176	3
	302	4	5365-00-858-8266	199	14
	303	3	2530-00-860-7348	KITS	
	304	3	5330-00-865-6021	212	7
	304A	10	5330-00-865-6143	221	4
	3048	5		223	8
	304C	4		224	27
5310-00-842-1190	86	4	5330-00-865-6144	211	5
5310-00-842-1488	205	4	5340-00-865-7404	110	3
	211	3	5935-00-865-7665	83	1
	212	10	5340-00-865-9496	199	8
5310-00-842-1490	213	11		291	9
5365-00-842-2613	33	42	5307-OC-866-6736	4	25
5315-00-842-3044	174	10		42	12
	178	5	5307-00-866-6737	4	25
	199	32	4240-00-868-7906	312	1
	205	9	4710-00-869-3595	9	3
	207	101	5935-00-869-4885	83	4
	228	12	8040-00-869-8792	290	27
	231	19	5330-00-871-2845	290	5
	231	39	5310-00-871-7855	207	61
	234	28	5365-00-874-8684	198	21
	240	28	4720-OC-875-5437	4	23
	291	25	5310-00-877-5795	76	8
5315-00-842-3153	241	32		208	7
4730-00-844-1363	25	63	5310-00-877-5796	33	39
5315-00-844-5836	207	65		43	8

SECTION IV

TMD- 2350- 256- 24P- 1

CROSS-REFERENCE INDEXES

STOCK NUMBER	NATIONAL STOCK NUMBER INDEX		STOCK NUMBER	FIG.	ITEM
	FIG.	ITEM			
5310-00-877-5796	43	18	2510-00-889-6736	220	19
	221	7	5360-00-890-4622	276	18
	223	11	5310-00-891-1751	209	14
	224	25	5310-00-891-3405	25	3
5310-00-877-5797	39	17		187	8
2540-00-877-7157	201	1		188	13
5935-00-878-2754	314	12	2990-00-891-7855	276	13
5315-00-879-1660	272	5	9390-00-893-1906	BULK	17
5995-00-879-1666	49	4	9390-00-893-1907	BULK	18
7690-00-880-1158	266B	14	9390-00-893-1908	BULK	16
7690-00-880-1159	266B	13	9905-00-893-3570	51	8
7690-00-880-1165	266B	9		53	5
7690-00-880-1167	266B	7		59	17
5935-00-886-1385	138	4		65	5
5310-00-880-5976	34	6		74	5
5310-00-880-7744	299	2		75	5
	299A	6		87	3
5310-00-880-7745	24	7		121	5
5310-00-880-7746	17	14		122	5
	24	25		123	3
	27	1		123	16
	35	11		123	23
	50	39		124	20
	232	18		128	9
	235	4		130	6
	236	6		131	6
5340-00-881-5303	23A	12		132	16
5315-00-881--8553	3	12		133	20
5305-00-882-2242	242	2		134	24
4720-09-882-5624	BULK	7		135	22
3010-00-883-1438	3	10		136	12
4720-00-883-3966	25	56		137	12
4720-00-883-3967	25	53		138	14
4720-00-883-3968	25	65		139	10
4720-00-883-6412	25	43		140	10
4720-00-883-6416	25	48		141	5
	28	9		142	10
5330-00-883-7817	273	9		145	15
5330-00-883-7820	213	5		146	8
2910-00-886-5854	24	31		147	3
5330-00-887-5773	210	7		150	18
5330-00-887-8923	21	13		151	6
5330-00-887-8936	228	20		152	17
5340-00-887-8937	228	21		162	12
5310-00-889-2528	50	27		170	5
	50	42		281	5
5305-00-889-3000	83	3		283	3
	294	15		287	4
5305-00-889-3002	94	9		300	4
5305-00-889-3116	83	6		301	7

SECTION IV

TMD- 2350- 256- 24P- 1

CROSS- REFERENCE INDEXES

STOCK NUMBER	NATIONAL STOCK NUMBER		INDEX STOCK NUMBER	INDEX		
	FIG.	ITEM		FIG.	ITEM	
5970- 00- 894- 1117	289	3		244	3	
	289	10	4730- 00- 908- 3193	290	1	
	BULK	12		310	65	
5365- 00- 894- 9562	17	19	4730- 00- 908- 3194	16	30	
2520- 00- 894- 9563	17	20		315	1	
5340- 00- 894- 9564	17	18	4730- 00- 908- 3195	33	54	
5340- 00- 895- 3677	186	14		270	33	
2540- 00- 895- 3683	205	30		290	19	
4720- 00- 896- 6165	7	12	4730- 00- 908- 6292	36	7	
4720- 00- 896- 6166	7	10		37	5	
2520- 00- 896- 9020	185	2		42	1	
2520- 00- 896- 9021	185	2		244	1	
5970- 00- 899- 6664	43	12	4730- 00- 908- 6293	42	7	
4730- 00- 900- 3296	21	19		244	9	
	310	7		278	2	
	79	5		290	9	
5935- 00- 900- 6281	114	10	4730- 00- 908- 6294	21	24	
	152	18		277	24	
	153	18	4730- 00- 909- 8627	5	14	
	167	3	5305- 00- 910- 7332	234	26	
	170	9	5305- 00- 912- 5113	8	23	
	292	12		21	5	
	301	9		22	17	
	314	19		25	25	
	16	5		35	4	
	2540- 00- 902- 2868	213	8		128	6
4730- 00- 902- 3188	178	2		195	41	
5330- 00- 902- 3189	41	2		231	35	
3110- 00- 902- 3775	198	8		231	53	
5310- 00- 902- 6676	31	27		236	19	
	32	7		273	14	
	39	17		291	6	
	49	8		308	27	
	23A	21	5310- 00- 913- 7020	21	17	
	308	28	5305- 00- 914- 3821	225	12	
	4730- 00- 902- 8989	310	46	5305- 00- 914- 6131	13	11
	5310- 00- 903- 2612	276	17		14	13
	5305- 00- 903- 7768	193	2		46	9
		194	2		174	28
5310- 00- 903- 8282	39	13		239	14	
5315- 00- 904- 8267	213	13	5305- 00- 914- 6133	29	2	
5340- 00- 905- 0790	31	25	5305- 00- 914- 6135	242	35	
	32	8	5310- 00- 914- 7310	25	37	
5305- 00- 905- 2712	19	11A	5305- 00- 915- 8087	241	28	
4730- 00- 905- 6355	25	29	4720- 00- 916- 9335	178	3	
	28	13	5340- 00- 920- 0718	204	6	
	275	10	4730- 00- 921- 3245	290	39	
	7	9	4730- 00- 921- 3623	275	16	
	9	1	4730- 00- 921- 3624	270	13	
4730- 00- 908- 3193	187	38	2540- 00- 922- 5522	220	8	
	200	49	5340- 00- 922- 6300	31	26	

**CROSS- REFERENCE-INDEXES
NATIONAL STOCK NUMBER INDEX**

STOCK NUMBER	FIG.	ITEM	STOCK NUMBER	FIG.	ITEM
5340-00-922-6300	32	6	5310-00-934-9754	73	12
	23A	23		76	13
2590-00-924-4997	16	6		127	29
5999-00-925-6495	63	8	5310-00-934-9755	48	13
	69	9E		136	30
	152	19		137	26
	153	20		286	7
	294	11	5310-00-934-9757	16	22
	294	30		61	5
5940-00-926-0085	284	2		69	2
5305-00-926-1826	204	10		73	2
5310-00-926-1852	221	1		117	5
	223	1		145	3
	224	2		316	5
5999-00-926-3144	89	3	5310-00-934-9758	117	8
	120	13		295	24
	138	7	5310-00-934-9761	34	11
	165	8	5961-00-935-0129	286	4
	166	11	4730-00-935-1643	313	4
	300	13		313	9
2940-00-926-4117	269	2		313	14
5310-00-926-5884	193	1	5305-00-935-2931	201	21
	194	1	5340-00-935-5913	25	35
	202	8	5310-00-935-9043	24	20
5310-00-926-5885	201	22	6685-00-936-2138	57	34
4730-00-927-7272	309	9	6625-00-936-2139	57	38
5305-00-928-9636	2	2		66	1
4730-00-930-7776	31	16	5310-00-937-1415	201	3
5340-00-932-3514	236	12	5365-00-937-1518	213	10
2510-00-932-7569	207	67	4710-00-937-1944	207	9
2540-00-932-7575	213	8	5930-00-937-2492	50	19
3040-00-932-7583	187	10	2540-00-937-3477	204	2
4730-00-933-3138	308	36	2510-00-937-7959	211	1
6680-00-933-3599	306	4	2590-00-937-9277	221	10
6680-00-933-3600	57	35		223	14
2940-00-933-4433	180	5	5340-00-938-1631	310	1
6220-00-933-9521	94	2	6620-00-938-8212	57	33
5340-00-934-8251	85	1		69	15
6220-00-934-8307	94	20		70	15
5310-00-934-9734	49	3	4310-00-939-7098	26	1
5310-00-934-9747	294	36	2990-00-939-7099	34	1
5310-00-934-9751	136	33	5310-00-941-3598	28	7
	137	29	5305-00-942-2196	483	30
	267	4		295	11
	270	17	4730-00-942-9744	23A	8
	275	9	5310-00-943-2141	24	18
	310	9	2590-00-944-3591	109	1
5310-00-934-9754	48	22	4730-00-944-7049	32	13
	50	16	5310-00-945-0528	173	5
	69	12	5330-00-946-8344	105A	14

CROSS- REFERENCE-INDEXES
NATIONAL STOCK NUMBER INDEX

STOCK NUMBER	FIG.	ITEM	STOCK NUMBER	FIG.	ITEM
6220-00-947-6288	102	1	5310-00-971-7989	243	11
5330-00-948-0704	127	21	6680-00-973-1263	306	17
5310-00-950-0039	5	9	4810-00-974-7605	31	14
	19	5		32	33
	40	25	3040-00-974-9198	199	23
	42	8	4730-00-974-9278	308	19
5310-00-951-7209	310	60	5310-00-975-2075	25	5
5315-00-951-7542	22	26		33	3
5305-00-952-0760	33	26		199	21
5325-00-954-6724	290	12		200	7
4030-00-954-8801	305	8	4730-00-976-1795	25	20
5315-00-957-0760	241	16	6250-00-978-7337	294	25
5305-00-957-2635	24	34	5330-00-978-7353	195	29
5305-00-957-2639	242	15	5305-00-978-9378	272	17
5315-00-957-2649	291	26	5305-00-978-9380	272	20
5305-00-958-0340	50	34	9905-00-979-4458	54	11
	69	18		61	12
	70	18		64	6
	127	7		113	6
5305-00-958-0588	221	9		114	12
	223	15		129	6
	224	20		148	4
5305-00-958-0654	43	21		159	17
5305-00-958-0661	145	1		160	6
5305-00-956-0662	136	32		163	2
	137	28		164	2
5305-00-958-4346	49	1		165	12
	293	2		168	6
	105A	16		169	6
5305-00-958-4351	48	28		282	6
5305-00-958-4352	48	9		284	4
	286	5		289	4
5305-00-958-4358	48	19		289	11
	293	5		105A	7
5310-00-959-1488	280	3		166A	3
5310-00-959-4675	231	51		304D	5
	232	35	5330-00-980-2583	290	17
4730-00-959-5930	7	16	5310-00-982-4908	4	26
5340-00-959-8422	118	5		8	28
5305-00-964-0627	306	11		13	14
5340-00-964-5267	7	35		14	9
	29	40		23	3
	118	2		29	44
2540-00-968-4060	235	14		291	15
	237	1A	5310-00-982-4912	15	11
	239	22		29	15
5360-00-969-4430	205	10		173	6
5310-00-971-7989	33	28	5310-00-982-6809	46	12
	186	8	5305-00-983-5347	267	22
	199	9	5305-00-983-6661	213	20

**CROSS- REFERENCE-INDEXES
NATIONAL STOCK NUMBER INDEX**

STOCK NUMBER	FIG.	ITEM	STOCK NUMBER	FIG.	ITEM
5305-00-983-7451	222	4	5340-00-985-0823	199	30
5305-00-984-4983	28	4	5340-00-985-0835	187	30
	85	8		188	58
	126	18	5975-00-985-6630	117	13
5305-00-984-4988	61	20		118	7
	77	4	5305-00-988-1723	295	27
5305-00-984-4989	16	12	5305-00-988-1724	38	9
	94	18	5305-00-988-3785	24	43
4210-00-984-5179	236	14	5305-00-988-9106	298	5
5305-00-984-6191	16	25	5310-00-989-3086	268	7
	48	7	5305-00-989-4864	50	21
	50	33	5305-00-989-7434	43	3
	57	32	5305-00-989-7435	50	35
	61	7		136	35
	293	9		137	31
5305-00-984-6192	50	32		310	23
	57	36	5365-00-999-7682	6	1
	76	3	5305-00-990-0695	205	13
	81	5		207	109
	82	1	5305-00-990-6444	232	7
	127	32		244	20
	316	8	5970-00-990-7048	124	8
5305-00-984-6193	69	16	5340-00-990-7610	49	6
	70	16	9525-00-990-7799	26	13
	76	1		BULK	41
	91	1	2590-00-990-9120	221	11
	94	26		223	13
	99	8	5340-00-990-9124	241	29
	100	8	5935-00-991-3332	137	4
	127	23	5305-00-993-0190	48	16
	294	2	5305-00-993-1348	67	6
	294	18	5305-00-993-1851	31	24
5305-00-984-6194	69	7		32	9
	70	7		49	5
5305-00-984-6195	61	9		23A	24
	312	3		308	31
	316	9	5305-00-993-2463	16	36
5305-00-984-6207	26	11	6620-00-993-5546	105	7
5305-00-984-6210	295	26	5340-00-993-6207	26	27
5305-00-984-6211	186	5		127	3
5305-00-984-6221	16	10	4730-00-993-7764	23A	6
5975-00-984-6582	159	19	5315-00-994-1604	209	10
	292	4	4730-00-995-1559	7	1
	294	37	5305-00-995-3440	244	23
5305-00-984-7358	310	28	2930-00-997-1537	40	17
5340-00-984-8540	25	18	5310-00-997-1888	295	23
	127	1	2510-00-998-4713	223	22
	285	4		224	4
5340-00-984-8541	25	60	3130-00-998-4718	221	23
5310-00-985-0782	310	10	5340-00-998-4719	224	1

CROSS- REFERENCE-INDEXES
NATIONAL STOCK NUMBER INDEX

STOCK NUMBER	FIG.	ITEM	STOCK NUMBER	FIG.	ITEM
5340-00-998-4725	207	82	5333-01-006-2099	192	48
5340-00-998-4736	221	3	5315-01-006-2184	198	10
2510-00-998-4739	207	97	5315-01-006-2185	243	2
5360-00-999-5125	221	16	5360-01-006-4093	270	21
5360-00-999-5126	223	29	5307-01-006-5515	280	1
	224	17	4720-01-006-5542	16	21
6220-00-999-5285	94	25	5365-01-006-9567	188	62
6220-00-999-7805	93	1	3120-01-007-1232	272	4
6240-00-999-7806	93	13	5310-01-007-1566	209	9
4730-01-003-5093	270	18	5307-01-007-1708	276	19
4730-01-003-5104	270	19	4730-01-007-2024	22	11
4730-01-003-5108	308	37	5340-01-007-4980	16	38
4730-01-003-5113	17	10	4730-01-007-5231	267	17
4730-01-003-5138	308	44	4730-01-007-5260	275	2
4730-01-003-5142	25	28	4733-01-007-5261	267	23
	275	5	4730-01-007-5262	270	37
4730-01-003-5143	308	43	2930-01-007-5276	38	11
4730-01-003-5516	179	4	2930-01-007-5277	38	14
4730-01-003-6044	179	8	3040-01-008-1396	199	42
5365-01-004-1938	25	26		200	48
	25	41	5306-01-008-1397	200	15
	28	12	4730-01-008-2956	267	11
	275	3	4730-01-008-2973	17	8
	308	42	5306-01-008-4193	186	27
5315-01-004-3067	16	13	9905-01-008-6458	251	4
4710-01-004-3151	22	19	5306-01-008-6698	275	13
2910-01-004-3152	16	26	5305-01-008-6711	187	49
4730-01-004-9144	275	14	2540-01-008-7194	277	2
4730-01-005-0622	275	1	4710-01-009-4306	23A	26
4730-01-005-1376	215	17	4730-01-009-5008	308	41
2940-01-005-1527	273	12	5310-01-009-6613	274	9
5310-01-005-1545	16	15	5315-01-009-6800	280	6
2930-01-005-1549	8	31	5315-01-009-6803	198	7
5340-01-005-1550	8	15	5305-01-009-6951	274	10
5330-01-005-3213	5	2	2540-01-009-9160	205	6
5340-01-005-6253	236	2	4710-01-009-9326	308	11
5305-01-006-2050	25	50	5340-01-010-0000	244	17
	61	1	4710-01-010-0142	308	39
	76	4	2540-01-010-0430	205	8
	80	5	5305-01-010-2362	309	21
	81	1	5340-01-010-6169	15	18
	85	2	5340-01-010-6170	15	26
	108	3	5340-01-010-6171	15	23
	127	11	5340-01-010-6172	15	24
	145	26	5340-01-010-6173	15	25
	310	43	5340-01-010-6174	15	20
5305-01-006-2052	128	2	4730-01-010-6205	4	22
5306-01-006-2062	185	1	5340-01-010-8806	221	15
5330-01-006-2099	190	48		223	28
	191	48		224	16

CROSS- REFERENCE-INDEXES
NATIONAL STOCK NUMBER INDEX

STOCK NUMBER	FIG.	ITEM	STOCK NUMBER	FIG.	ITEM
5340-01-010-8946	8	17	5315-01-016-8503	270	24
5340-01-010-9089	39	7	2910-01-017-1482	29	14
6680-01-010-9091	306	13	5330-01-017-2744	290	26
5340-01-010-9347	13	12	5340-01-017-4240	205	15
	14	12	5340-01-017-4508	15	9
5340-01-010-9348	13	13	2990-01-017-5186	14	11
	14	10	2990-01-017-5187	13	9
5315-01-011-0186	33	30	5120-01-017-5328	318	19
5340-01-011-2322	39	3	5315-01-017-5963	220	16
5340-01-011-2323	234	15	5340-01-017-6795	8	1
5306-01-011-3069	178	4A	2815-01-017-6850	38	6
4720-01-011-3649	25	22	5340-01-017-6946	8	2
4730-01-011-3961	23A	5	5340-01-017-6947	15	12
4720-01-011-8023	270	1	2530-01-018-4861	290	2
5315-01-011-8029	33	35	3040-01-018-5149	27	42
5340-01-011-8547	202	5	4710-01-020-6075	290	24
5340-01-011-9019	39	6	6680-01-021-1458	270	6
4710-01-011-9024	22	18	5930-01-021-1559	105	8
4710-01-011-9104	23A	14	2540-01-021-2257	188	18
2910-01-011-9105	32	42	5340-01-021-2782	15	10
2930-01-012-2879	38	33	5340-01-021-5595	290	54
4710-01-012-4645	15	6	4720-01-021-8400	244	10
4710-01-012-4646	15	5	6680-01-022-2328	24	3
4710-01-012-4647	15	2	4730-01-022-4461	290	61
4710-01-012-4648	15	1	4710-01-022-5889	303	22
4710-01-012-4649	15	29	4730-31-022-6066	27	35
4710-01-012-4650	15	4	4720-01-022-6069	37	6
4710-01-012-4651	15	3	2540-01-022-6078	290	57
4710-01-012-4652	15	28	4710-01-022-6083	290	25
4710-01-012-4653	15	30	4730-01-022-6965	273	8
4710-01-012-4654	15	32	2910-01-022-6967	29	39
4710-01-012-4655	15	27	3040-01-022-7699	27	48
4710-01-012-6712	32	10	5310-01-022-9776	166	5
4730-01-013-4576	28	10	2910-01-023-0270	24	18
5306-01-013-7020	15	19	2540-01-023-0319	188	21
9905-01-013-8723	123	20	5310-01-023-4005	186	22
4730-01-014-4912	23A	15	5340-01-023-7838	29	11
4710-01-014-5434	290	42	4730-01-023-8634	267	10
4710-01-014-5435	290	45	2520-01-024-1053	178	1
4710-01-014-8156	15	31	2990-01-024-1055	293	50
5306-01-015-0643	242	20	4710-01-024-1065	290	10
5340-01-015-2942	290	51	5330-01-024-4562	290	35
5306-01-015-5673	23A	11	2930-01-024-6706	10	9
6150-01-015-7259	57	40	3120-01-024-7600	18	14
	78	1		188	47
5340-01-015-9788	15	21		188	56
5340-01-015-9789	15	13	5340-01-024-7813	290	18
4710-01-016-1443	22	23	2815-01-024-9266	39	2
5120-01-016-2149	318	12	2520-01-024-9267	38	7
5305-01-016-3721	44	5	3130-01-024-9861	33	8

**CROSS- REFERENCE-INDEXES
NATIONAL STOCK NUMBER INDEX**

STOCK NUMBER	FIG.	ITEM	STOCK NUMBER	FIG.	ITEM
3130-01-024-9861	174	22	4730-01-036-5064	20	30
	199	19	2940-01-036-7179	21	36
3130-01-024-9862	33	48	4720-01-036-7474	29	29
4710-01-024-9945	199	50	5330-01-037-0658	34	3
2815-01-025-4071	7	11	5310-01-037-0676	195	24
5310-01-026-0392	195	22	5330-01-037-0800	41	4
4730-01-026-0443	19	2	2910-01-037-4741	29	17
4730-01-026-0922	267	9	4730-01-037-4931	17	7
	270	14	5315-01-037-6820	291	20
4730-01-026-1948	31	13	5340-01-037-6822	291	19
5340-01-026-2008	15	22	3040-01-038-1500	27	7
2940-01-026-3139	273	10	4210-01-038-2222	290	4
5340-01-026-4024	15	8	5305-01-038-4760	225	15
4720-01-026-4828	19	1	2930-01-033-8288	290	40
5935-01-026-5872	302	2	5340-01-038-8296	8	16
3120-01-C26-9335	174	17	3130-01-038-8845	187	48
5340-01-026-9982	38	5	9905-01-038-8858	248	6
9905-01-027-0189	264	1	5340-01-038-9087	27	45
4730-01-027-1552	273	7	5340-01-039-5495	235	7
6680-01-028-7004	177	1	5360-01-039-6419	291	21
5340-01-028-9856	239	16	4710-01-040-5300	5	21
4730-01-029-4573	25	27	4730-01-040-8986	291	18
	275	6	5340-01-041-2420	15	15
4720-01-030-1057	31	23	2590-01-041-3373	291	2
3040-01-030-1684	27	11	4720-01-041-3375	325	7
5306-01-030-2901	109	7	4730-01-041-5271	32	47
5340-01-030-4401	23A	10	2510-01-041-5870	220	5
5340-01-030-4980	308	3		220	12
	309	15	5340-01-041-7210	291	17
5340-01-030-8085	57	29	5330-01-041-9720	48	14
4720-01-030-8796	23A	35	5330-01-042-2397	48	17
5340-01-030-8870	8	5	5340-01-042-3664	21	8
2540-01-031-0132	201A	6	3040-01-042-4846	291	22
4720-01-031-0519	29	7	4730-01-042-9664	27	33
	23A	16	5120-01-043-5205	320	2
3040-01-032-1463	25	34	5330-01-043-7760	290	55
5330-01-032-7008	244	5	5340-01-044-5315	38	1
5340-01-032-7369	8	30	3040-01-044-5956	200	33
4730-01-033-0000	275	20	4730-01-044-8365	27	52
5330-01-033-1545	244	12	5935-01-044-8382	128	4
5920-01-033-1589	16	7	5310-01-044-8383	16	42
9905-01-033-2118	2668	26	4720-01-044-8393	325	13
5340-01-033-8559	236	27	5365-01-044-8400	15	14
5930-01-034-6586	63	1	4730-01-045-3082	17	22
5340-01-034-6605	206	3	4720-01-045-3091	25	45
5940-01-035-4212	119	8	2520-01-045-3433	27	53
	120	18	4710-01-045-3437	110	4
4720-01-035-6877	23A	33	4720-01-045-3786	275	7
4730-01-035-7544	20	16	4210-01-045-5876	290	3
4720-01-035-8929	273	6	3110-01-045-5933	272	15

CROSS- REFERENCE-INDEXES
NATIONAL STOCK NUMBER INDEX

STOCK NUMBER	FIG.	ITEM	STOCK NUMBER	FIG.	ITEM
4720-01-045-6014	27	36	2590-01-053-3788	292	1
5905-01-045-6504	48	26	5340-01-053-4866	30	2
4730-01-046-0373	270	27		30	21
5975-01-046-3287	310	39	3110-01-053-7050	272	12
5310-01-046-3531	291	16	5340-01-053-9748	223	5
5365-01-046-4895	21	28	2510-01-054-0264	208	44
5305-01-046-5326	242	44	5935-01-054-0315	162	5
9905-01-046-6805	248	5	5935-01-054-0316	162	9
4720-01-046-7520	27	32	2920-01-054-0479	44	1
5330-01-046-7978	16	4	4720-01-054-6034	27	20
5340-01-046-8943	5	6	9905-01-054-7287	249	1
4910-01-046-8944	318	6	4720-01-054-9778	36	8
5340-01-046-9048	290	20	9330-01-054-9780	36	9
5343-01-046-9049	290	15	5310-01-055-3834	309	27
5340-01-046-9059	208	13	4730-01-055-4021	32	34
	208	51	5340-01-055-8905	17	13
4730-01-047-2605	31	31	5330-01-056-3295	290	37
	32	4	5315-01-057-0981	200	34
5340-01-047-3216	127	28	5365-01-057-3309	206	5
4730-01-047-6434	27	51	6680-01-057-7087	306	7
	308	25	5340-01-058-1088	17	2
4730-01-047-7092	275	4	4730-01-058-2324	270	29
5325-01-047-9387	291	5	9905-01-058-2630	253	1
5340-01-047-9403	15	17	5340-01-058-2671	290	43
4710-01-047-9407	208	29	5340-01-058-2685	223	3
5975-01-048-2922	25	41A	5340-01-059-0114	128	1
4710-01-048-3208	9	21	4730-01-059-4126	27	19
5310-01-048-3272	207	49	4730-01-059-4128	273	15
	207	76	4710-01-059-5265	7	18
4720-01-348-5307	17	12	5330-01-060-0983	223	4
5365-01-048-8643	11	1	5330-01-060-2536	16	17
4210-01-048-8646	310	63	5935-01-060-7214	162	13
	310	69	5935-01-060-7215	163	3
5945-01-048-9774	289	14		164	3
4720-01-049-2864	22	20	5935-01-060-7216	292	16
5930-01-050-2035	293	1	5306-01-060-8169	33	17
9905-01-050-2061	263	1		187	32
6620-01-050-2086	10	11		200	55
4820-01-051-5015	291	13	4720-01-061-0777	22	13
5340-01-051-5365	127	6	5930-01-061-5567	107	1
	127	16	5315-01-061-5679	188	17
	294	14	5975-01-062-2174	310	30
4730-01-051-8308	21	21	5340-01-062-2175	290	41
	267	2	5306-01-062-2176	199	46
5360-01-052-0941	11	3		200	43
5340-01-052-5072	5	10	5306-01-062-6450	267	27
5340-01-052-8929	292	7	4720-01-062-7260	25	14
4720-01-053-2018	29	12	2920-01-063-1540	289	16
4720-01-053-2019	29	41	5340-01-063-7908	208	4
5330-01-053-2920	4	17	5310-01-064-3910	195	43

CROSS- REFERENCE-INDEXES
NATIONAL STOCK NUMBER INDEX

STOCK NUMBER	FIG.	ITEM	STOCK NUMBER	FIG.	ITEM
5310-01-064-3910	240	9	2590-01-084-6015	294	16
	197A	3	2990-01-084-6017	105A	1
2590-01-066-0633	237	13	2590-01-084-6018	76	6
5320-01-069-6363	238	3	9905-01-084-6020	254	3
5945-01-070-5962	20	19	9905-01-084-6021	254	1
2940-01-070-5969	4	5	5935-01-084-6024	166	2
4820-01-070-7670	189	1	2990-01-084-6054	244	6
4730-01-071-9874	27	38	5970-01-085-3431	BULK	14
5970-01-072-8311	BULK	11	2990-01-085-3831	14	4
2910-01-073-0080	4	1	2990-01-085-3832	13	7
	179	18	5365-01-086-6835	244	13
5340-01-075-4929	36	4	5310-01-088-2490	232	32
4730-01-075-4938	25	10	5315-01-091-3320	174	21
5340-01-075-4952	36	3	6220-01-093-4439	295	1
4730-31-075-4987	25	8	4730-01-094-0943	275	18
5930-31-076-9335	294	3	5210-01-099-1477	322	1
	294	17	5340-01-099-1480	43	7
6220-01-076-9372	294	19	9905-01-099-1527	253	1
5340-01-077-1501	127	10	2920-01-099-1592	281	1
5330-01-077-3141	195	39	5120-01-099-6437	319	12
2910-01-077-5260	24	28	9905-01-100-2526	265	2
5310-01-077-6817	21	44	4730-01-102-1556	315	2
5935-01-077-7836	165	2	5330-01-102-4685	30	6
5325-01-078-0804	21	26	4730-01-103-2469	25	42
5905-01-078-0808	48	20		28	11
5340-01-078-0907	219	3	5935-01-103-5835	127	36
2910-01-078-5896	24	6	4730-01-109-7971	20	29
4710-01-078-5897	309	10	4710-01-109-8031	20	14
4710-01-078-5898	309	11	4710-01-109-8033	20	26
4210-01-079-3118	310	16	5305-01-110-7859	274	4
2510-01-079-3119	205	29	5305-01-110-7887	222	5
5340-01-079-3120	209	1	7690-01-114-3702	2668	28
4820-301-079-3140	27	43	2540-01-114-7652	299	1
2590-01-079-3142	33	1	5310-01-115-1854	190	9
4720-01-079-3154	309	12		191	9
4720-01-079-3159	305	6		192	9
4710-01-079-3165	309	7		193	16
3130-01-079-3172	188	51		194	16
5310-01-080-2211	227	4		195	10
5306-01-080-5656	109	19	5930-01-115-8068	69	9A
3120-01-083-9992	295	15	5365-01-115-8142	174	15
5340-01-084-1297	241	23	5365-01-116-2946	310	66
5340-01-084-1298	240	22	5365-01-116-2947	310	64
5340-01-084-1299	240	26	2540-01-116-6092	277	20
5340-01-084-6004	310	68	5975-01-119-0190	310	31
4210-01-084-6006	KITS		4210-01-119-0245	310	18
2590-01-084-6007	105A	12	4720-01-119-0247	244	2
2590-01-084-6012	294	5	5340-01-119-0358	310	13
	294	26	4720-01-119-0363	310	49
6110-01-084-6013	294	1	6680-01-119-0378	5	23

CROSS- REFERENCE-INDEXES
NATIONAL STOCK NUMBER INDEX

STOCK NUMBER	FIG.	ITEM	STOCK NUMBER	FIG.	ITEM
6150-01-119-4153	43	13	2510-01-159-4843	207	64
5975-01-119-7761	310	33	5360-01-159-4854	207	63
4720-01-121-2108	310	50	3040-01-159-4858	33	7
3040-01-121-2115	174	1	5340-01-160-7967	225	13
5310-01-123-6782	196	5	5340-01-160-7968	225	14
2590-01-125-6154	77	1	5340-01-160-8125	225	2
4730-01-125-9652	27	34	5340-01-160-8129	225	3
5306-01-126-2319	189	4	4330-01-161-5339	30	14
5310-01-126-2630	235	19	6230-01-161-5353	97	1
5305-01-126-3641	186	9	9905-01-161-5374	256	3
6110-01-127-6491	43	9	2510-01-161-7660	69	4
6145-01-129-0757	BULK	1		70	4
4733-01-130-8070	22	7	5340-01-162-3635	234	22
5330-01-131-2279	21	38	2540-01-162-3834	245	1
9905-01-132-0391	67	2	2520-01-162-7035	10	8
5935-01-132-1570	152	11	5340-01-163-4245	225	11
2510-01-134-3743	227	10	5340-01-163-6016	308	30
6650-31-135-1472	242	23	5340-01-165-0484	225	6
4730-01-135-8310	24	27	4730-01-165-4648	27	21
3040-01-136-4628	291	8	5340-01-166-0576	16	40
5340-01-136-4673	20	1	5330-01-166-0597	16	46
4820-01-136-4681	20	4	5310-01-166-0601	16	2
4210-01-136-7619	310	67	5310-01-166-0602	16	19
5935-01-137-0883	138	5	5310-01-166-6392	16	3
5305-01-137-7046	202	7	2540-01-167-1691	232	13
4710-01-139-1863	20	15	4730-01-167-1997	25	49
2920-01-139-3722	46	1		28	1
4710-01-140-6558	20	27	2590-01-168-1489	235	15
5940-01-141-2878	165	11		237	2
4730-01-141-7807	267	1		239	21
3120-01-143-5094	291	23	5340-01-168-1849	267	7
5340-01-145-4316	42	11	593.0-01-168-3231	105A	11
5306-01-146-7153	202	9	5340-01-168-9788	270	2
5855-01-147-1509	225	1	5935-01-169-0155	287	3
6115-01-147-3132	69	14	2540-01-169-5159	246	1
5340-01-147-3136	46	6	5305-01-169-6386	21	46
2590-01-147-3416	74	1	5365-31-170-6704	305	3
6110-01-147-3431	69	1	5935-01-170-7869	314	11
5935-01-150-4806	136	2	5305-01-171-0538	225	10
	137	2	5340-01-174-1481	186	4
5310-01-151-2732	5	8	5315-01-174-7462	205	11
	13	3	2510-01-174-7463	229	40
	14	3	5970-01-174-9449	121	7
	34	8		124	19
6680-01-151-4000	306	18		134	26
6680-01-151-4001	306	1		135	23
6680-01-151-4002	306	16		281	17
4720-01-155-5061	7	34	5935-01-175-8420	292	17
4730-01-157-1345	290	22	6150-01-176-4712	289	8
5340-01-157-3752	240	3	6150-01-176-4713	289	1

**CROSS- REFERENCE-INDEXES
NATIONAL STOCK NUMBER INDEX**

STOCK NUMBER	FIG.	ITEM	STOCK NUMBER	FIG.	ITEM
4710-01-176-4754	270	8	6150-01-235-0414	150	1
5365-01-177-4571	222	3	5995-01-235-0415	146	1
5315-01-178-5455	225	4	5995-01-235-0416	159	1
5330-01-178-5469	222	1	6150-01-235-0423	134	1
5340-01-178-5493	43	4	5995-01-235-0424	136	1
5340-01-179-9019	43	20	6150-01-235-0467	120	1
2510-01-181-6174	207	20	6150-01-235-0468	142	1
2540-01-181-6429	201A	5	5995-01-235-0469	131	1
5310-01-183-5514	21	44	5995-01-235-0470	130	1
5975-01-184-4834	310	32	5995-01-235-0471	145	6
4730-01-184-4846	17	5	5995-01-235-0472	167	1
4730-01-184-4854	179	15	6150-01-238-5714	143	1
4710-01-184-4895	179	16	6150-01-241-9352	121	1
4710-01-184-4896	179	7	6150-01-241-9445	113	1
4710-01-184-4974	270	36	5340-01-241-9446	117	3
2990-01-188-5156	276	3	5995-01-241-9632	162	1
5340-01-189-0531	188	22	6150-01-245-7645	166A	1
6160-01-189-0550	109	18	5995-01-245-7651	119	1
6160-01-189-0551	109	15	5995-01-245-7653	153	1
5935-01-189-3220	162	11	2920-01-245-7656	124	1
4730-01-189-4793	31	32	4730-01-247-3140	25	59
	32	3	5995-01-247-7034	138	1
5120-01-193-6320	321	3	3120-01-252-9712	195	26
9905-01-198-0534	255	1	5340-01-254-9587	84	3
5340-01-199-5524	205	3	3040-01-254-9588	33	24
5340-01-199-5525	205	7	5930-01-255-0863	50	29
5935-01-200-0827	59	8	5340-01-255-0864	187	3
4010-01-200-4056	BULK	24	5340-01-255-0865	187	20
5935-01-201-9223	300	3	2590-01-255-0866	205	21
5340-01-203-0320	286	3	5340-01-255-0867	69	22
5330-01-207-6449	34	9	5995-01-255-0890	123	6
5340-01-208-4173	127	38	5995-01-255-0891	114	1
6140-01-210-1964	109	14	5330-01-255-0903	225	5
5310-01-215-1383	94	15	7125-01-255-0918	235	20
3040-01-216-8656	186	7	5310-01-255-0928	208	9
5340-01-219-7324	308	29	5306-01-255-0929	33	51
2513-01-220-5793	288	4	5307-01-255-0931	33	4
2530-01-227-8991	186	20	2540-01-255-0937	33	34
5975-01-230-0222	228	45	3040-01-255-0951	198	24
5340-01-230-0348	188	7	3040-01-255-0955	33	11
5340-01-230-0349	188	45	5306-01-255-0973	187	35
2920-01-235-0365	64	1	2540-01-255-0977	243	5
6150-01-235-0404	105A	2	5340-01-255-0982	188	30
6150-01-235-0405	51	1	2510-01-255-3348	207	71
6150-01-235-0406	53	1	5310-01-255-3353	213	7
6150-01-235-0407	65	1	5995-01-255-3359	156	1
6150-01-235-0408	165	1	5340-01-255-5986	57	3
6150-01-235-0409	166	1	2590-01-255-5987	50	30
6150-01-235-0412	116	1	5930-01-255-5988	81	3
5995-01-235-0413	141	1	5340-01-256-4907	173	2

CROSS- REFERENCE-INDEXES
NATIONAL STOCK NUMBER INDEX

STOCK NUMBER	FIG.	ITEM	STOCK NUMBER	FIG.	ITEM
5305-01-258-8493	225	8	5340-01-297-4097	25	24
6695-01-259-9141	50	23	3040-01-297-7258	187	55
6695-01-259-9142	61	4	3040-01-297-7308	188	53
6695-01-262-4646	57	20	3040-01-297-7309	188	49
5995-01-262-9527	123	18	3120-01-297-7778	187	40
4630-01-265-7201	290	56	6650-01-297-8003	94	22
5340-01-267-2908	201A	4	5340-01-297-8277	229	10
2540-01-267-2912	201A	1	5315-01-297-8336	188	11
4720-01-268-7902	23A	34	5340-01-298-0257	229	13
5340-01-272-4892	207	60A	5340-01-298-2615	310	55
5340-01-275-3402	28	6	5330-01-298-4850	4	6
5340-01-275-5029	232	52	5340-01-298-7392	237	15
4820-01-276-6940	275	12	5340-31-298-7804	229	25
5330-01-281-6515	94	21	2540-01-298-8451	186	28
6240-01-284-1925	94	3	2510-01-299-0516	229	3
6220-01-289-3014	94	4	3040-01-299-0530	234	13
6240-01-290-9346	94	14	2510-01-299-5764	229	22
5340-01-291-2968	174	2	2510-01-300-3056	229	7
3040-01-292-2997	188	52	5340-01-301-0248	235	24
2510-01-292-2999	243	1	2990-01-301-0765	21	16
3130-01-292-3030	174	16	2590-01-301-0798	234	20
5340-01-292-4447	229	44	2590-01-301-0799	234	19
5340-01-292-4448	229	16	1005-01-301-5337	201	4
2835-01-292-6449	207	87	4810-01-301-5348	310	61
5340-01-292-6450	208	50	2590-01-301-5640	239	13
5340-01-296-0384	228	8	3040-01-301-8101	200	39
5340-01-296-0438	187	41	3040-01-301-8102	200	32
5340-01-296-1722	222	2	2540-01-302-7508	241	18
5340-01-296-1723	236	21	2590-01-302-8164	234	27
5340-01-296-5379	27	24	5340-01-303-0993	207	59
5340-01-296-5427	235	6	2540-01-303-2515	186	31
5340-01-296-5439	187	54	3040-01-303-2566	200	20
5340-01-296-5477	22	16	2540-01-303-3006	21	10
5340-01-296-6812	188	60	5340-01-303-3942	205	17
5340-01-296-6851	187	51	3040-01-303-5773	200	12
5340-01-296-6854	22	10	5340-01-304-8031	242	43
5315-01-296-8813	228	5	5340-01-304-8798	207	79
4730-01-296-9331	21	22	5340-01-305-0271	211	10
9905-01-296-9867	248	4	5340-01-305-0437	239	10
5365-01-297-1794	188	31	2510-01-305-2388	215	4
5306-01-297-1797	187	47	5340-01-305-2667	205	31
5306-01-297-1798	188	14	2510-01-305-8748	242	1
5306-01-297-1799	188	59	5995-01-305-8780	133	1
5340-01-297-2802	229	12	2510-01-305-9923	213	4
5340-01-297-2806	308	26	6220-01-306-0230	100	1
5340-01-297-3177	186	25	2540-01-306-0429	231	36
5340-01-297-3265	237	24	5340-01-305-2855	210	4
5340-01-297-3383	239	18		229	45
5306-01-297-4073	27	29	5340-01-336-3582	207	84
5340-01-297-4094	235	3	5995-01-306-5869	137	1

CROSS- REFERENCE-INDEXES
NATIONAL STOCK NUMBER INDEX

STOCK NUMBER	FIG.	ITEM	STOCK NUMBER	FIG.	ITEM
5340-01-306-7967	199	1	5340-01-331-7983	299	12
6150-01-307-3454	151	1	5340-01-332-7948	207	8
5995-01-307-3470	152	1	5120-01-335-1162	322	2
5995-01-307-3471	140	1	2920-01-346-6788	289	7
5995-01-307-3472	75	1	2590-01-351-7773	209	6
5340-01-307-7946	43	1	6150-01-355-0015	302	1
3040-01-308-1621	231	46	7690-01-355-7239	266B	29
2510-01-306-5252	229	46	4730-01-370-9208	31	28
2590-01-308-8808	241	31	5340-01-371-7954	299A	7
5340-01-308-9166	205	24	5330-01-372-0363	225	9
5340-01-308-9172	188	26	7690-01-373-5683	266B	8
2510-01-309-0989	229	14	5340-01-375-7221	295	19
4823-01-309-0990	308	23	5310-31-376-9656	21	47
	309	3	5305-01-377-0950	21	39
5995-01-309-1016	135	1	7690-01-378-0692	266B	21
2510-01-309-1068	70	14	6150-01-378-0715	304C	1
5340-01-309-3767	207	85	6150-31-378-1278	304D	1
5340-01-309-3778	187	44	6150-01-378-1909	304B	1
5340-01-309-4379	232	44	5310-01-378-8714	21	40
5340-01-309-4878	207	78	2940-01-378-9374	21	41
5340-01-309-5003	187	21	2940-31-379-0584	21	42
9515-01-309-7025	229	15	9320-01-379-6428	234	5
5340-01-309-7821	212	5	7690-01-379-7393	266B	15
5340-01-309-8254	85	5	7690-1-379-8607	266B	22
2510-01-309-8498	229	19	7690-01-380-0949	266B	24
5340-01-310-0404	187	53	769C-01-380-0974	2668	12
5340-01-310-2449	229	39	7690-01-380-1161	2668	23
2590-01-310-6431	237	19	7690-01-380-1250	2663	17
5340-01-310-9345	70	22	6150-01-382-2544	59	1
5310-01-312-4960	21	43	6150-01-382-5727	304A	1
2510-01-312-9025	207	60	7690-01-384-0210	266A	2
3040-01-315-9424	186	10	6150-01-384-0612	132	1
2590-01-316-5094	228	31	5340-01-384-7371	298	4
4730-01-317-8903	270	26	7690-01-385-4821	266B	18
5340-01-319-2518	188	4	6150-01-386-5637	301	1
2510-01-319-3523	229	41	6150-01-386-5643	303	1
5340-01-319-5887	208	14	9320-01-390-4605	234	9
2510-01-320-0076	229	9	7690-01-407-4338	266A	1
2510-01-320-0079	213	4	7690-01-416-7917	266B	10
2510-01-320-8912	229	31	7690-01-416-7918	266B	27
2590-01-323-3273	234	1	7690-01-416-8340	266B	16
6150-01-327-1829	109	21			
6150-01-327-1830	109	11			
6150-01-327-1831	109	5			
6150-01-327-9534	144	1			
5305-01-327-9685	207	106			
6150-01-330-6166	109	4			
4710-01-330-8073	20	9			
5340-01-331-7770	295	19			
5340-01-331-7982	297	5			

SECTION IV

TMD- 2350- 256- 24P- 1

CROSS- REFERENCE INDEXES

CAGEC	PART NUMBER	PART NUMBER INDEX		FIG.	ITEM
		STOCK	NUMBER		
08181	A- 3002- 1	2940- 00- 808- 2421		30	7
81352	AA55610- 42			199	4
81349	AA55610- 43			186	6
81349	AA55610- 44			200	2
81349	AA55610- 45			186	36
96906	AA55610- 46			186	18
				200	4
				207	78C
96906	AA55610- 48			200	27
00624	AE3660060E0043	4720- 01- 155- 5061		7	34
75160	AM3763T	4730- 00- 090- 9252		25	58
88044	AN365- 836A	5310- 00- 207- 9078		50	22
88044	AN415- 2	5315- 00- 194- 2455		22	27
88044	AN5H7	5306- 00- 180- 2748		41	6
88044	AN565A10- 4	5305- 00- 206- 4843		242	36
88044	AN6- 5A	5306- 00- 180- 0238		40	1
88044	AN775- 4	4730- 00- 278- 0375		23A	1
88044	AN779- 4	4730- 00- 278- 5824		23A	4
88044	AN8C56A	5306- 00- 069- 3019		10	4
88044	AN814- 4D	5365- 00- 287- 0094		12	2
88044	AN911- 2	4730- 00- 186- 7798		20	23
88044	AN911- 3S	4730- 00- 233- 9925		19	7
88044	AN914- 1	4730- 00- 231- 5605		32	32
88044	AN914- 4	4730- 00- 231- 5598		4	20
88044	AN917- 2J	4730- 00- 541- 2745		105	1
81352	AN924- 8	5310- 00- 208- 5775		23A	19
				308	34
88044	AN93189- 13	5352- 00- 276- 6096		8	26
88044	AN960- 10	5310- 00- 167- 0818		20	22
				29	28
				31	19
				32	27
				39	18
88044	AN960- 1216L	5310- 00- 167- 0842		213	6
88044	AN960- 1416	5310- 00- 167- 0827		7	25
88044	AN960- 416	5310- 00- 141- 1795		19	11C
88044	AN960- 516	5310- 00- 167- 0820		7	19
				29	36
				40	14
				41	5
88044	AN960- 716	5310- 00- 167- 0822		29	3
88044	AN970- 4	5310- 00- 167- 0766		21	3
81346	ASTM D 3400	6810- 00- 247- 0607		290	30
07334	A0563	4730- 00- 639- 9730		270	45
34623	A1265	4730- 00- 430- 3165		32	41
41947	A127	4730- 00- 268- 3697		310	52
99199	4335	4730- 00- 254- 6211		310	48
41947	A4749T2- 12	4730- 00- 287- 1705		308	10
41947	A4776	4730- 00- 974- 9278		308	19
84256	BLS8LA12S	5315- 00- 904- 8267		213	13
19422	BMI1352- 77	4730- 00- 193- 0869		179	9
88097	B10- 45363	5305- 00- 269- 3218		178	9
80204	B1821BH025C050N	5305- 00- 071- 2506		38	20
				39	5
80204	B1821BH025F050N	5305- 00- 068- 7837		110	1
80204	B1821BH025C063N	5305- 00- 068- 7873		231	33
80204	B1821BH025C100N	5305- 00- 225- 3843		30	3
80204	B1821BH025F138N	5305- 00- 267- 8955		33	45
				198	2
80204	B1821BH025F075N	5305- 01- 373- 4831		126	20
80204	B1821BH031C050N	5306- 00- 226- 4822		207	34

SECTION IV

TMD- 2350- 256- 24P- 1

CROSS- REFERENCE INDEXES

CAGEC	PART NUMBER	PART NUMBER INDEX		FIG.	ITEM
		STOCK	NUMBER		
80204	B1821BH031C050N	5306- 00- 226- 4822	207	86	
			208	21	
			208	46	
			299A	3	
80204	B1821BH031C175N	5306- 00- 226- 4832	299	4	
80204	B1821BH031C400N	5306- 00- 226- 4841	45	4	
80204	B1821BH038C063N	5305- 00- 721- 5492	95	2	
			96	2	
80204	B1821BH038C075N	5305- 00- 543- 4372	228	30	
			229	1	
			234	21	
			237	6	
			241	26	
			267	14	
			285	6	
			288	2	
			290	52	
			291	12	
			308	16	
			240	35	
			80204	B1821BH038F075N	5305- 00- 269- 3234
236	26				
80204	B1821BH038C113N	5305- 00- 543- 2419	272	8	
			21	32	
80204	B1821BH038C125N	5305- 00- 068- 0511	299	5	
80204	B1821BH038C138N	5305- 00- 688- 2111	43	6	
80204	B1821BH038C175N	5305- 00- 821- 3869	30	20	
			228	23	
			236	23	
80204	B1821BH038C200N	5335- 00- 782- 9489	232	43	
80204	B1821BH038F138N	5305- 00- 269- 3239	237	12	
80204	B1821BH038F175N	5305- 00- 269- 3241	118	8	
			186	19	
			199	12	
			229	42	
80204	B1821BH044C138N	5305- 00- 071- 1789	272	1	
80204	B1821BH050C138N	5305- 00- 071- 2068	183	4	
			184	5	
80204	B1821BH050C150N	5305- 00- 071- 2069	183	2	
			184	3	
			206	1	
			277	15	
80204	B1821BH050F175N	5305- 00- 719- 5253	3	19	
80204	B1821BH063F138N	5305- 00- 726- 2544	220	1	
80204	B1821BH375C735N				
81349	B46089- FSB2	9320- 00- 063- 8541	BULK	27	
81361	B5- 19- 1071	4730- 01- 102- 1556	315	2	
81361	B5- 19- 1663		314	13	
81361	B5- 19- 1767		314	6	
81361	B5- 19- 1768		314	1	
81349	B77444- 3- 1- 15B	5970- 00- 990- 7048	124	8	
81996	B8005- 16- 003FN12	5935- 00- 991- 3332	137	4	
D1371	CA3108R16SF80	5935- 00- 833- 0362	162	10	
90005	CF8EID	4330- 01- 161- 5339	30	14	
16236	CS2510- 0011	4210- 00- 737- 9340	308	14	

**CROSS-REFERENCE INDEXES
PART NUMBER INDEX**

CAGEC	PART NUMBER	STOCK NUMBER	FIG.	ITEM
16236	CS2510-0011	4210-00-737-9340	309	18
81349	C3030	5325-00-184-9846	31	22
79470	C3069X2	4730-01-355-4021	32	34
79470	C3109X8X6	4730-00-044-4035	4	21
16003	C43974	4010-00-585-2108	BULK	3
81361	C5-19-1662	5340-00-806-0022	312	9
81361	C5-19-1756	5340-00-019-7708	316	2
81361	C5-19-1757		316	1
81361	C5-19-1773	4240-00-018-3079	312	5
81361	C5-19-1827	5340-00-763-2465	312	2
81361	C5-19-1900-2	4730-00-935-1643	313	4
			313	9
			313	14
81361	C5-19-2267	4240-00-289-7978	312	6
81361	C5-19-853	4240-00-368-6291	312	7
81361	C5-19-876-2		313	6
81361	C5-19-876-3		313	11
81361	C5-19-876-4		313	1
81361	C5-19-916-1	4720-00-829-2760	313	16
81361	C5-19-916-3	4720-00-279-0094	313	5
			313	10
			313	15
79470	C5275X4	4730-00-421-3849	29	42
81361	0150-1-14-18	4730-01-008-2973	17	8
78357	D150-1-4-18	4730-01-003-5138	308	44
81361	05-19-1754	4240-00-565-6059	317	1
81361	D5-19-1772	4240-00-868-7906	312	1
81361	05-19-1785	4240-00-807-6858	312	8
11583	ED89D	2920-00-711-5829	31	2
			32	18
19728	E019522	6220-01-093-4439	295	1
78357	E150-1-12-1-1A	4730-00-905-6355	25	29
			28	13
			275	10
78357	E150-1-12-1-1B	4730-01-047-7092	275	4
81361	E150-1-12-11-18	4730-01-037-4931	17	7
78357	E150-1-12-2-1A	4730-01-003-5142	25	28
			275	5
81361	E150-1-12-2-18	4730-01-007-5260	275	2
81361	E150-1-12-3-1B	4730-01-141-7807	267	1
81361	E150-1-12-5-1A	4730-01-167-1997	25	49
			28	1
81361	E150-1-12-6-1A	4730-01-103-2469	25	42
			28	11
78357	E150-1-12-7-1A	4730-01-007-5262	270	37
81361	E150-1-12-7-18	4730-01-007-5261	267	23
81361	E150-1-12-8-1A	4730-01-003-5143	308	43
55719	FRH-2405	5120-01-335-1162	322	2
81349	F028250V2AS	5920-00-238-3087	16	8
92003	F60A0051	4820-00-790-2301	23A	32
31435	G22-6F	2920-00-830-6660	42	10

**CROSS-REFERENCE INDEXES
PART NUMBER INDEX**

CAGEC	PART NUMBER	STOCK NUMBER	FIG.	ITEM
64959	G337862		199	10C
26385	HCF1680	9905-00-752-4649	60	6
19204	H005-0813575		154	5
80131	IN3209R		48	11
81349	JAN1N1186R	5961-00-935-0129	286	4
81348	LP509		138	13
			BULK	20
36659	LS335-3	4010-00-262-1551	BULK	4
84147	L10993-2	4730-00-277-6988	310	44
46717	L6451-101	5315-00-187-9591	201	8
76558	M01393	4730-00-289-1254	275	11
81349	MIL-R-3065	9390-00-247-2335	BULK	19
81349	MIL-W-530		BULK	33
81349	MIL-W-83420	4010-01-200-4056	BULK	24
81349	MILC3133	9320-00-576-4981	BULK	26
81349	MILR3065		BULK	25
31622	MIRACLE SEAL		290	16
96906	MS124657	5340-00-045-2676	40	20
			40	24
96906	MS124658	5340-00-291-3493	40	19
			40	23
96906	MS14315-1XA	4730-00-196-0930	31	7
			32	14
96906	MS15001-1	4730-00-050-4203	174	18
			187	15
			188	16
			188	48
			188	55
			198	11
			199	47
			201	15
			213	3
			243	10
96906	MS15001-2	4730-00-172-0001	188	34
			188	41
96906	MS15001-3	4730-00-050-4205	33	9
			174	23
			186	2
			199	20
96906	MS15001-4	4730-00-050-4207	33	29
			33	49
			186	29
			187	56
			188	10
			188	29
			198	12
			200	14
96906	MS15003-1	4730-00-050-4208	183	5
			184	6
			187	50
			193	23

**CROSS-REFERENCE INDEXES
PART NUMBER INDEX**

CAGEC	PART NUMBER	STOCK NUMBER	FIG.	ITEM
96906	MS15003-1	4730-00-050-4208	194	24
			199	51
			201	2
			207	24A
96906	MS15003-4	4730-00-172-0028	189	3
			190	32
			191	32
			192	32
			195	42
96906	MS15570-1251	6240-00-019-0877	95	6
			96	6
			295	4
96906	MS15570-623	6240-00-019-3093	101	5
			295	6
96906	MS15795-703	5310-00-656-0111	266	3
96906	MS15795-806	5310-00-880-5976	34	6
96906	MS16555-46	5315-00-822-0699	208	12
96906	MS16562-159	5315-00-298-9845	210	9
96906	MS16562-36	5315-00-810-3701	228	37
96906	MS16562-51	5315-00-809-8786	242	6
96906	MS16562-52	5315-00-836-9628	27	15
96906	MS16562-53		187	57
96906	MS16562-65	5315-00-844-5836	207	65
96906	MS16624-1050	5365-00-803-7301	243	3
96906	MS16624-1062	5365-00-803-7305	23A	7
96906	MS16624-1125	5365-00-721-6876	186	21
96906	MS16624-1131	5365-00-803-7317	4	8
96906	MS16624-1137	5365-00-803-7316	198	14
96906	MS16624-1143	5365-00-530-7957	187	23
			188	50
96906	MSS16625-1131	5365-00-804-3892	199	48
96906	MS16625-1237		221	19
			221	24
			223	18
			223	23
			224	8
			224	14
			188	38
			6	1
96906	MS16625-1275	5365-00-804-2777	33	42
96906	MS16626-1143	5365-00-989-7682	200	21
96906	MS16633-1062	5365-00-842-2613	188	62
96906	MS16633-1075	5365-00-817-2417	272	17
96906	MS16633-1118	5365-01-006-9567	272	20
96906	MS16997-58	5305-00-978-9378	267	22
96906	MS16997-61	5305-00-978-9380	213	20
96906	MS16997-79	5305-00-933-5347	225	8
96906	MS16998-44	5305-00-983-6661	222	5
96906	MS16998-46L	5305-01-258-8493	225	10
96906	MS16998-74L	5305-01-110-7887	222	4
96906	MS16998-75L	5305-01-171-0538	222	4
96906	MS16998-77	5305-00-983-7451	200	11
96906	MS17131-23	3110-00-183-6730		

**CROSS-REFERENCE INDEXES
PART NUMBER INDEX**

CAGEC	PART NUMBER	STOCK NUMBER	FIG.	ITEM
96906	MS17131-23	3110-00-183-6730	200	19
			200	31
			200	38
96906	MS17131-30	3110-00-157-0535	187	12
96906	MS17131-40	3110-00-902-3775	198	8
96906	MS17131-67	3110-00-142-6288	188	20
96906	MS171567	5315-00-576-0599	27	12
96906	MS17166-4880	6240-00-727-8573	97	7
96906	MS17811-8	3120-0C-111-0711	208	8
96906	MS17985C422	5315-00-577-5507	310	20
96906	MS18003-4811	6240-00-368-4972	92	4
			94	6
96906	MS18153-114	5305-00-914-6135	242	35
96906	MS18153-13	5305-00-905-2712	19	11A
96906	MS18153-63	5305-00-914-6131	13	11
			14	13
			46	9
			174	28
			239	14
96906	MS18153-8	5305-00-964-0627	306	11
96906	MS18153-88	5305-00-914-6133	29	2
96906	MS18154-113	5305-00-915-8087	241	28
96906	MS18154-59	5305-01-010-2362	309	21
96906	MS18154-60	5305-00-942-2196	48	30
			295	11
96906	MS19081-105	3110-00-227-2559	194	7
96906	MS20068-144	5315-00-879-1660	272	5
96906	MS20392-3C21	5315-00-857-2480	291	11
96906	MS20392-5C33	5315-00-957-2649	291	26
96906	MS20392-5C67	5315-00-951-7542	22	26
96906	MS20392-7C47	5315-00-957-0760	241	16
96906	MS20470B4-5	5320-00-721-5275	310	22
96906	MS2050C-624	5310-00-297-8380	276	20
96906	MS2060455W3	5320-00-616-4339	50	37
			57	30
96906	MS20613-8C8	5320-00-264-3183	239	19
96906	MS20615-488	5320-01-069-6363	238	3
96906	MS23659-163	5940-00-113-3145	158	4
96906	MS20822-4	4730-00-231-4009	31	10
			32	38
96906	MS20822-4-4	4730-00-231-4010	29	50
96906	MS20822-55	4730-01-010-6205	4	22
96906	MS20823-10J	4730-00-122-0526	7	33
96906	MS20825-4	4730-00-277-9305	31	18
96906	MSS20913-1S	4730-00-221-2136	214	2
96906	MS20913-4S	4730-00-221-2139	190	34
			191	34
			192	34
			211	9
			212	6
			270	42

SECTION IV

TM9-2350-256-24P-1

CROSS-REFERENCE INDEXES

CAGEC	PART NUMBER	PART NUMBER INDEX STOCK NUMBER	FIG.	ITEM
96906	MS20995F41		46	14
			306	10
96906	MS20995F47		242	25
		9505-00-248-9850	BULK	44
96906	MS20995NC32		41	7
			BULK	42
96906	MS20995NC40		26	13
		9525-00-990-7799	BULK	41
96906	MS20995NC40-12		9	17
			42	22
96906	MS21042-06		28	8
96906	MS21042-6		232	55
96906	MS21044-N4		33	39
		5310-00-877-5796	43	8
			221	7
			223	11
			224	25
96906	MS21044-N8		208	7
96906	MS21044N10		46	12
96906	MS21044N3		39	17
96906	MS21044N4		43	18
96906	MS21044N5		5	20
		5310-00-877-5795	7	15
		5310-00-982-6809	8	9
		5310-00-877-5797	10	17
		5310-00-877-5796	11	15
		5310-00-088-0553	19	88
			31	34A
			31	41
			32	23A
			32	37
			42	15
			46	13
			23A	13
96906	MS21044N6		5	9
		5310-00-950-0039	19	5
			40	25
			42	8
96906	MS21044N8		76	8
96906	MS21045-4		20	20
		5310-30-061-7325	46A	1
96906	MS21045-5		15	11
		5310-00-982-4912	29	15
			173	6
96906	MS21045-6		4	26
		5310-00-982-4938	8	28
			13	14
			14	9
			23	3
			29	44
			291	15

SECTION IV

TMD- 2350- 256- 24P- 1

CROSS-REFERENCE INDEXES

CAGEC	PAR' NUMBER	INDEX STOCK NUMBER	FIG.	ITEM
96906	MS21045- 7	5310- 00- 274- 9364	8	24
96906	MS2108N3	5310- 00- 902- 6676	31	27
			32	7
			39	17
			39	8
			23A	21
			308	28
96906	MS21083N4	5310- 00- 903- 8282	39	13
96906	MS21083N6	5310- 00- 926- 1852	221	1
			223	1
			234	2
96906	MS211104C11		23A	31
96906	MS21314- 15	5340- 00- 190- 6809	17	11
96906	MS21318- 13	5305- 00- 253- 5609	250	1
96906	MS21318- 20	5305- 00- 253- 5614	249	2
			252	1
96906	MS21318- 21	5305- 00- 253- 5615	248	2
			253	2
			256	2
			257	2
			258	1
			259	2
			260	1
			261	1
			263	2
			264	2
			265	1
96906	MS21318- 27	5305- 00- 253- 5618	266	1
96906	MS21318- 47	5305- 00- 253- 5626	201	19
96906	MS21318- 9	5305- 00- 253- 5608	251	6
96906	MS21333- 100	5340- 00- 809- 1492	127	26
96906	MS21333- 102	5340- 00- 984- 8540	25	18
			127	1
			285	4
96906	MS21333- 103	5340- 00- 854- 6729	25	1
96906	MS21333- 104	5340- 00- 088- 1254	43	23
			127	4
96906	MS21333- 105	5340- 00- 809- 1494	25	17
			127	4
			298	6
96906	MS21333- 106	5340- 00- 984- 8541	25	60
96906	MS21333- 109	5340- 00- 067- 3868	31	11
			32	11
96906	MS21333- 11	5340- 00- 057- 8689	275	22
96906	MS21333- 110	5340- 00- 057- 3034	29	13
			117	1
96906	MS21333- 111	5340- 00- 057- 3037	20	13
96906	MS21333- 112	5340- 00- 057- 3043	7	5
96906	MS21333- 116	5340- 00- 764- 7052	25	54
96906	MS21333- 118	5340- 00- 057- 3029	127	30

**CROSS-REFERENCE INDEXES
PART NUMBER INDEX**

CAGEC	PART NUMBER	STOCK NUMBER	FIG.	ITEM
96906	MS21333-119	5340-00-050-9077	20	28
96906	MS21333-120	5340-00-964-5267	7	35
			29	40
			118	2
96906	MS21333-125	5340-00-725-5280	7	28
			117	9
			228	18
96906	MS21333-126	5340-00-053-8994	178	4
			292	19
96906	MS21333-127	5340-00-833-3049	117	12
96906	MS21333-128	5340-00-702-2848	173	4
96906	MS21333-13	5340-00-225-8313	270	5
96906	MS21333-33	5340-00-827-8314	292	18
96906	MS21333-41	5340-00-282-7537	270	34
96906	MS21333-45	5340-00-881-5303	23A	12
96906	MS21333-62	5340-00-282-7509	19	10
			29	38
96906	MS21333-65	5340-00-905-0790	31	25
			32	8
96906	MS21333-66	5340-00-990-7610	49	6
96906	MS21333-71	5340-00-057-2904	23A	30
96906	MS21333-72	5340-00-091-3790	23A	25
96906	MS21333-75	5340-00-050-2740	23A	22
96906	MS21333-77	5340-00-922-6300	31	26
			32	6
			23A	23
96906	MS21333-96	5340-00-088-1255	48	25
96906	MS21333-97	5340-00-080-9853	32	35
96906	MS21333-98	5340-00-809-1490	29	33
			31	9
			32	12
96906	MS21333-99	5340-00-993-6207	26	27
			127	3
96906	MS21919WCF11	5340-01-219-7324	308	29
96906	MS21919WCF8	5340-01-163-6016	308	30
96906	MS21919WDF3	5340-00-680-4279	314	18
96906	MS21919WDG16	5340-00-286-9418	49	7
96906	MS21919WDG22	5340-00-664-8165	315	5
96906	MS21919WF10	5340-00-803-6575	270	15
96906	MS21919WF13	5340-01-168-9788	270	2
96906	MS21920-20	4730-00-834-8331	273	5
96906	MS21921-2	4730-00-684-3569	32	2
96906	MS21922-2	4730-01-189-4793	31	32
			32	3
96906	MS22064-5	4730-00-269-3760	313	2
			313	7
			313	12
96906	MS24393-4	4730-00-720-0987	29	10
96906	MS24393-8	4730-00-800-9872	23A	17
96906	MS24400-10	5310-00-282-7822	7	26
96906	MS24402-4	4730-00-804-1923	7	32

**CROSS-REFERENCE INDEXES
PART NUMBER INDEX**

CAGEC	PART NUMBER	STOCK NUMBER	FIG.	ITEM
96906	MS24402-8	4730-00-804-7944	23A	37
96906	MS24464-24	3110-00-227-2875	188	39
96906	MS24532-2 REV G		57	37
96906	MS24537-1	6685-00-814-5271	104	2
			105	10
			105A	10
96906	MS24538-1	6620-00-814-4770	104	3
			279	1
96906	MS24540-2	6620-00-115-9042	57	39
96906	MS24541-2	6620-00-938-8212	57	33
			69	15
			70	15
96906	MS24542-2	6685-00-936-2138	57	34
96906	MS24543-2	6625-00-936-2139	57	38
			66	1
96906	MS24544-2	6680-00-933-3600	57	35
96906	MS24568-01	5945-00-681-9716	48	6
96906	MS24585C370	5360-00-890-4622	276	18
96906	MS24586-562	5360-01-006-4093	270	21
96906	MS24586C200	5360-00-969-4430	205	10
96906	MS24586C207	5360-01-039-6419	291	21
96906	MS24665-132	5315-00-839-2325	40	12
			291	10
96906	MS24665-151	5315-00-815-1405	26	2
96906	MS24665-170	5315-00-234-1619	198	17
96906	MS24665-281	5315-00-839-2326	221	17
			223	30
			224	19
			228	28
			236	11
96906	MS24665-283	5315-00-842-3044	174	10
			178	5
			199	32
			205	9
			207	101
			228	12
			231	19
			231	39
			234	28
			240	28
			291	25
96906	MS24665-287	5315-00-011-9120	188	27
96906	MS24665-351	5315-00-839-5821	205	1
			236	24
			240	24
96906	MS24665-353	5315-00-839-5822	33	31
			186	16
			187	31
			188	25
			207	58
			209	11

**CROSS-REFERENCE INDEXES
PART NUMBER INDEX**

CAGEC	PART NUMBER	STOCK NUMBER	FIG.	ITEM
96906	MS24665-353	5315-00-839-5822	211	8
			212	2
			213	12
96906	MS24665-355	5315-00-012-0123	205	28
			228	6
96906	MS24665-359	5315-00-013-7214	40	6
			201	12
96906	MS24665-370	5315-00-236-8359	241	33
96906	MS24665-421	5315-00-849-9857	209	3
			210	5
96906	MS24665-423	5315-00-C13-7228	241	12
96906	MS24665-425	5315-00-013-7238	195	34
96906	MS24665-631	5315-00-597-7399	201	16
96906	MS25036-106	5940-00-283-5280	292	14
96906	MS25036-109	5940-00-283-5281	59	11
			139	11
			140	11
			142	5
96906	MS25036-110	5940-00-143-4793	156	19
96906	MS25036-114	5940-00-113-9826	148	2
96906	MS25036-133	5940-00-115-5006	121	8
			123	5
			128	8
			134	27
			135	24
			147	2
			281	18
			283	2
96906	MS25036-153	5940-00-143-4774	86	10
			170	2
96906	MS25036-154	5940-00-230-0515	289	15
96906	MS25036-155	5940-00-660-3633	162	7
96906	MS25042-14DA	5935-01-175-8420	292	17
96906	MS25042-16DA	5935-01-189-3220	162	11
96906	MS25089-2HR	5930-00-142-8652	87	2
96906	MS25231-1829	6240-00-266-9940	50	9
			57	10
			57	17
			57	26
			62	5
			91	7
			99	4
			100	4
			294	20
96906	MS27142-2	5935-00-462-6603	97	5
			119	2
			124	23
96906	MS27142-3	5935-00-115-2306	123	15
			124	5
			166A	5
96906	MS27144-1	5935-00-167-7775	119	4

**CROSS-REFERENCE INDEXES
PART NUMBER INDEX**

CAGEC	PART NUMBER	STOCK NUMBER	FIG.	ITEM
96906	MS27144-1	5935-00-167-7775	120	14
			124	21
			158	2
96906	MS27144-2	5935-00-115-2307	123	8
			123	24
96906	MS27145-1	5935-00-767-7936	53	10
			59	7
			74	9
			75	9
			114	18
			142	6
			155	3
96906	MS27147-1	5935-00-900-6281	79	5
			114	10
			152	18
			153	18
			167	3
			170	9
			292	12
			301	9
			314	19
96906	MS27148-1	5999-00-925-6495	63	8
			69	9E
			152	19
			153	20
			294	11
96906	MS27148-2	5999-00-057-2929	294	30
			51	3
			52	11
			54	2
			59	20
			65	10
			86	13
			93	15
			114	13
			116	2
			126	6
			131	9
			132	15
			133	9
			134	20
			135	19
			136	19
137	17			
139	18			
140	18			
141	13			
142	15			
143	14			
144	13			
147	13			

SECTION IV**TMD- 2350- 256- 24P- 1****CROSS-REFERENCE INDEXES**

CAGEC	PART NUMBER INDEX		FIG.	ITEM
	PART NUMBER	STOCK NUMBER		
96906	MS27148- 2	5999- 00- 057- 2929	150	11
			152	16
			153	15
			156	22
			159	13
			160	2
			167	8
			281	27
			284	6
			295	10
			302	7
			303	6
			304A	4
			304B	4
			304C	7
96906	MS27148- 3	5999- 00- 926- 3144	89	3
			120	13
			138	7
			165	8
			166	11
			300	13
			310	10
			310	10
96906	MS27151- 28	5310- 00- 985- 0782	310	10
			21	4
	MS27183- 10	5310- 00- 809- 4058	30	5
			50	2
			50	25
			85	4
			225	7
			243	8
			244	32
			299A	2
			32	39
			35	9
			43	19
221	14			
223	27			
96906	MS27183- 13	5310- 00- 087- 7493	198	15
			224	20
			234	25
			336	25
			336	25
96906	MS27183- 14	5310- 00- 080- 6004	21	31
			30	19
			33	14
			35	6
			42	4
			109	9
			171	4
			187	59
			188	1
			199	13
			205	5
			207	23

SECTION IV

TMD- 2350- 256- 24P- 1

CROSS- REFERENCE INDEXES

CAGEC	PART NUMBER	PART NUMBER INDEX STOCK NUMBER	FIG.	ITEM			
96906	MS27183- 14	5310- 00- 080- 6004	207	96			
			207	98			
			210	3			
			211	2			
			212	9			
			220	20			
			227	3			
			228	43			
			229	6			
			234	12			
			235	23			
			237	25			
			240	12			
			276	15			
			277	18			
			96906	MS27183- 15	5310- 00- 809- 4061	21	7
						22	4
23	2						
207	68						
221	8						
223	12						
224	24						
234	18						
235	16						
240	23						
96906	MS27183- 18	5310- 00- 809- 5998				21	33
			27	5			
			33	23			
			173	3			
			205	12			
			207	57			
			211	7			
			212	1			
			236	1			
			241	5			
			243	4			
			290	60			
			96906	MS27183- 19	5310- 00- 809- 3079	20	10
21	30						
24	14						
187	42						
199	44						
200	26						
213	9						
240	8						
241	21						
27	8						
96906	MS27183- 21	5310- 00- 823- 8803	33	43			
			241	30			
96906	MS27183- 22	5310- 00- 951- 7209	310	60			
96906	MS27183- 23	5310- 00- 809- 8533	2	4			
			205	26			

**CROSS-REFERENCE INDEXES
PART NUMBER INDEX**

CAGEC	PART NUMBER	STOCK NUMBER	FIG.	ITEM
96906	MS27183-23	5310-00-809-8533	209	13
			210	8
96906	MS27183-25	5310-00-809-8540	23A	29
96906	MS27183-42	5310-00-014-5850	277	12
			297	3
96906	MS27183-55	5310-01-312-4960	21	43
96906	MS27183-7	5310-00-809-8544	69	8
			70	8
96906	MSS27183-9	5310-00-823-8804	43	14
			44	6
96906	MS27769U7	4730-00-287-3714	175	3
96906	MS28741-16-0921		20	5
96906	MS28741-8-0220	4720-00-916-9335	178	3
96906	MS28741-8-0240	4720-00-274-9356	19	13
96906	MS28741-8-0300	4720-00-461-9797	19	11
96906	MS28775-021	5330-00-631-1341	294	21
96906	MS28775-110	5330-00-585-6663	25	36
96906	MS28775-112	5330-00-599-2934	26	17
96906	MS528775-114	5330-00-618-0801	26	15
96906	MSS28775-210	5330-00-292-0570	26	22
96906	MS28775-215	5330-00-579-7911	26	21
96906	MS28778-12	5330-00-251-8839	267	16
96906	MS28778-8	5330-00-808-0794	267	12
96906	MS29513-115	5330-00-248-3847	16	32
96906	MS29513-116	5330-00-248-3850	30	13
96906	MS29513-465	5330-01-131-2279	21	38
96906	MS3102R22-16S	5935-00-880-1385	138	4
96906	MS3106R1OSL-3S	5935-00-813-4716	119	17
			120	25
96906	MS3108R12-5S	5935-00-878-2754	314	12
96906	MS3108R14S-25	5935-00-803-8846	59	9
			162	6
96906	MS3108R18-85	5935-00-836-0949	300	2
96906	MS3108R22-7SC	5935-00-045-4635	287	2
96906	MS3115-8A	5935-00-869-4885	83	4
96906	MS3367-1-0	5975-00-984-6582	159	19
			292	4
			294	37
96906	MS3367-1-9	5975-00-074-2072	118	1
96906	MS3367-3-0	5975-00-985-6630	117	13
			118	7
96906	MS3367-6-0	5975-01-048-2922	25	41A
96906	MS3452W12S-3S	5935-01-137-0883	138	5
96906	MS3456WIOSL-4S	5935-00-509-6194	119	14
			120	23
			123	19
			166A	4
96906	MS3456W16-10S	5935-01-026-5872	302	2
96906	MS3456W18-11S		146	2
96906	MS3476W8-33S	5935-01-132-1570	152	11
96906	MS35190-251		31	3

**CROSS-REFERENCE INDEXES
PART NUMBER INDEX**

CAGEC	PART NUMBER	STOCK NUMBER	FIG.	ITEM
96906	MS35190-251		32	20
96906	MS35190-272	5305-00-088-8332	310	27
96906	MS35191-254	5305-00-984-7358	310	28
96906	MS35191-277	5305-00-957-2635	24	34
96906	MS35191-290	5305-00-957-2639	242	15
96906	MS35191-291	5305-00-988-3785	24	43
96906	MS35191-292	5305-00-988-9106	298	5
96906	MS35206-213	5305-00-889-3116	83	6
96906	MS35206-214	5305-00-993-0190	48	16
96906	MS35206-226	5305-00-984-4983	28	4
			85	8
			126	18
96906	MS35206-228	5305-00-984-4988	61	20
			77	4
96906	MS35206-229	5305-00-984-4989	16	12
			94	18
96906	MS35206-230	5305-00-889-3000	83	3
			294	15
96906	MS35206-234	5305-00-984-6221	16	10
96906	MS35206-242	5305-00-889-3002	94	9
96906	MS35206-243	5305-00-984-6191	16	25
			48	7
			50	33
			57	32
			61	7
			293	9
96906	MS35206-244	5305-00-984-6192	50	32
			57	36
			76	3
			81	5
			82	1
			127	32
			316	8
96906	MS35206-245	5305-00-984-6193	69	16
			70	16
			76	1
			91	1
			94	26
			99	8
			100	8
			127	23
			294	2
			294	18
96906	MS35206-246	5305-00-984-6194	69	7
			70	7
96906	MS35236-247	5305-00-984-6195	61	9
			312	3
			316	9
96906	MS35206-260	5305-00-984-6207	26	11
96906	MS35206-263	5305-00-984-6210	295	26
96906	MS35206-264	5305-00-984-6211	186	5

**CROSS-REFERENCE INDEXES
PART NUMBER INDEX**

CAGEC	PART NUMBER	STOCK NUMBER	FIG.	ITEM
96906	MS35206-279	5305-00-988-1723	295	27
96906	MS35206-280	5305-00-988-1724	38	9
96906	MS35207-208	5305-00-958-0654	43	21
96906	MS35207-215	5305-00-958-4346	49	1
			293	2
			105A	16
96906	MS35207-226	5305-00-958-4351	48	28
96906	MS35207-227	5305-00-958-0661	145	1
96906	MS35207-228	5305-00-958-4352	48	9
			286	5
96906	MS35207-231	5305-00-958-0662	136	32
			137	28
96906	MS35207-243	5305-00-958-4358	48	19
			293	5
96906	MS35207-245	5305-00-989-4864	50	21
96906	MS35207-247	5305-00-958-0340	50	34
			69	18
			70	18
			127	7
96906	MS35207-248	5305-00-052-6859	76	10
			127	31
96906	MS35207-261	5305-00-990-6444	232	7
			244	20
96906	MS35207-263	5305-00-989-7434	43	3
96906	MS35207-264	5305-00-989-7435	50	35
			136	35
			137	31
			310	23
96906	MS35207-265	5305-00-993-1848	67	6
96906	MS35207-267	5305-00-993-1851	31	24
			32	9
			49	5
			23A	24
			308	31
96906	MS35207-270	5305-00-995-3440	244	23
96906	MS35207-277	5305-00-952-0760	33	26
96906	MS35207-279	5305-00-993-2463	16	36
96906	MS35207-287	5305-00-958-0588	221	9
			223	15
			224	20
96906	MS35265-46	5305-00-622-9476	117	2
			121	9
			145	4
96906	MS35265-64	5305-00-614-0245	117	6
96906	MS35266-70	5305-00-655-6556	29	26
96906	MS35266-81	5305-00-882-2242	242	2
96906	MS35273-44	5305-00-226-7222	310A	2
96906	MS35294-59	5305-01-327-9685	207	106
96906	MS35308-361	5305-00-685-3510	13	8
			14	5
96906	MS35308-365	5305-00-531-1097	13	6

**CROSS-REFERENCE INDEXES
PART NUMBER INDEX**

CAGEC	PART NUMBER	STOCK NUMBER	FIG.	ITEM
96906	MS35308-365	5305-00-531-1097	14	1
96906	MS35333-36	5310-00-193-7577	83	5
96906	MS35333-37	5310-00-579-0079	48	10
			83	2
			94	19
			136	31
			137	27
			145	2
			286	6
96906	MS35333-38	5310-00-559-0070	48	21
			50	17
			57	31
			69	11
			70	11
			76	2
			82	2
			91	2
			94	10
			99	7
			100	7
			293	4
			294	22
96906	MS35333-39	5310-00-576-5752	43	2
			127	35
			128	3
			136	34
			137	30
			270	9
			277	5
			310	8
96906	MS35333-40	5310-00-550-1130	43	22
			48	12
			57	41
			69	20
			70	20
			78	3
			84	2
			208	48
			272	19
			286	2
			292	6
			306	6
			46A	5
96936	MS35333-41	5310-00-167-0721	45	3
			50	40
			117	11
			118	3
			127	17
			207	33
			207	75
			208	20

**CROSS-REFERENCE INDEXES
PART NUMBER INDEX**

CAGEC	PART NUMBER	STOCK NUMBER	FIG.	ITEM
96906	MS35333-41	5310-00-167-0721	208	45
			267	21
			286	8
96906	MS35333-42	5310-00-595-7237	48	31
			95	1
			96	1
			97	8
			109	17
			128	5
			199	4
			281	30
			285	1
			96906	MS35335-15
96906	MS35335-29	5310-00-616-3554	49	2
96906	MS35335-30	5310-00-209-0788	16	11
			61	19
			85	7
			126	17
			16	23
96906	MS35335-31	5310-00-596-7693	61	6
			76	12
			316	7
			44	3
96906	M5S35335-32	5310-00-596-7691	67	5
			270	3
			275	8
			295	25
			297	2
			96906	MS35335-33
26	26			
32	29			
38	26			
39	4			
61	2			
67	4			
69	24			
70	24			
76	5			
77	6			
80	4			
81	2			
85	3			
108	2			
127	12			
145	27			
229	27			
270	31			
276	22			
295	18			
297	6			
310	42			

**CROSS-REFERENCE INDEXES
PART NUMBER INDEX**

CAGEC	PART NUMBER	STOCK NUMBER	FIG.	ITEM
96906	MS35335-33	5310-00-209-0786	315	4
			316	10
			317	2
96906	MS35335-34	5310-00-514-6674	29	46
			274	2
			288	5
			307	2
			46A	3
			299A	4
96906	MS35335-35	5310-00-627-6128	84	5
			229	2
			272	9
			277	22
			285	5
			288	3
			295	12
			16	44
			78	2
96906	MS35335-36	5310-00-550-3503	292	9
	MS35335-37	5310-00-209-5116	20	11
96906	MS35335-38	5310-00-616-6354	25	4
96906	MS35335-39	5310-00-800-0695	23A	18
96906	MS35335-40	5310-00-275-3683	308	35
96906	M535335-58	5310-00-209-1366	34	10
96906	MS35336-27	5310-00-194-9211	242	14
96906	MS35338-40	5310-00-543-2410	48	15
			101	to
			293	3
			105A	15
			48	29
96906	MS35338-41	5310-00-045-4007	294	35
96906	MS35338-42	5310-00-045-3299	48	8
			69	3
			70	3
			117	4
			121	10
			127	8
			145	5
			312	4
			316	4
			26	10
96906	MS35338-43	5310-00-045-3296	29	27
			117	7
			232	6
			244	19
			267	3
			3	21
			16	34
			17	3
96906	MS35338-44	5310-00-582-5965	19	118
			21	2

SECTION IV

TM9- 2350- 256- 24P- 1

CROSS- REFERENCE INDEXES

CAGEC	PART NUMBER	PART NUMBER INDEX STOCK NUMBER	FIG.	ITEM
96906	MS35338- 44	5310- 00- 582- 5965	24	2
			25	16
			30	4
			33	6
			36	2
			37	2
			38	21
			43	16
			48	3
			57	4
			69	5
			70	5
			86	15
			110	2
			187	19
			188	32
			198	3
			213	19
			228	40
			230	5
			231	10
			231	43
			237	22
			239	7
			241	10
			242	11
			244	15
			244	31
			273	3
			276	2
			289	18
			290	14
			291	3
295	22			
298	3			
299	13			
308	2			
309	5			
310	37			
105A	18			
96906	MS35338- 44	5310- 00- 582- 5965	126	19
			127	25
96906	MS35338- 45	5310- 00- 407- 9566	5	12
			7	6
			9	9
			16	48
			17	16
			24	24
			27	2
			29	35
			35	10

SECTION IV**TMD- 2350- 256- 24P- 1****CROSS-REFERENCE INDEXES**

CAGEC	PART NUMBER	PART NUMBER INDEX		FIG.	ITEM
			STOCK NUMBER		
96906	MS35338- 45		5310- 00- 407- 9566	36	6
				42	17
				47	2
				118	6
				174	14
				232	17
				235	5
				236	7
				278	4
				299	3
				96906	MS35338- 46
21	6				
22	3				
25	13				
27	26				
33	13				
35	5				
38	8				
43	5				
57	2				
93	10				
102	10				
109	13				
171	3				
174	27				
180	2				
187	2				
188	2				
190	19				
191	19				
192	19				
193	24				
194	25				
195	3				
195	40				
207	22				
207	36				
207	54A				
207	108				
208	5				
208	26				
208	52				
218	2				
219	2				
220	2				
221	12				
223	6				

SECTION IV

TMD- 2350- 256- 24P- 1

CROSS- REFERENCE INDEXES

CAGEC	PART NUMBER	PART NUMBER INDEX		FIG.	ITEM
			STOCK NUMBER		
96906	MS35338- 46		5310- 00- 637- 9541	224	9
				228	9
				229	5
				231	48
				231	54
				232	33
				232	53
				234	6
				235	11
				236	3
				236	18
				237	3
				239	11
				240	13
				241	27
				242	28
				244	7
				267	15
				273	13
				276	5
				277	17
				290	53
				291	7
				299	6
				299	8
				308	15
				309	20
				310	12
				96906	MS35338- 47
29	9				
92	7				
109	8				
268	6				
96906	MS35338- 48		5310- 00- 584- 5275	272	2
				21	34
				22	21
				27	23
				179	12
				183	3
				184	4
				187	28
				188	5
				190	26
				191	26
				192	26
				205	20
				206	2
207	2				
207	5				
209	8				

SECTION IV

TM9-2350-256-24P-1

CROSS-REFERENCE INDEXES

CAGEC	PART NUMBER	PART NUMBER INDEX STOCK NUMBER	FIG.	ITEM			
96906	MS35338-48	5310-00-584-5272	213	21			
			215	2			
			220	17			
			232	48			
			240	7			
			241	4			
			241	20			
			242	46			
			267	6			
			268	2			
			277	14			
			290	59			
			96906	MS35338-50	5310-00-820-6653	187	25
						188	8
202	3						
310	59						
96906	MS35338-51	5310-00-584-7888	26	5			
			207	62			
			310	4			
96906	MS35338-57	5310-00-584-7890	127	22			
96906	MS35338-65	5310-00-011-5093	207	69			
			207	104			
			210	2			
			228	22			
			241	36			
			178	8			
96906	MS35338-67	5310-00-011-6121	241	36			
96906	MS35338-8	5310-00-261-7340	178	8			
96906	MS35338-99	5310-00-576-0546	310A	3			
96906	MS35340-44	5310-00-682-5930	306	12			
96906	MS35340-46	5310-00-959-4675	231	51			
			232	35			
			190	37			
			191	37			
			192	37			
			199	45			
			200	45			
			232	27			
			96906	MS35340-50	5310-00-045-5001	3	18
						204	3
189	7						
204	8						
96906	MS35340-51	5310-00-052-6454	193	1			
			194	1			
			202	8			
96906	MS35340-53	5310-00-926-5885	201	22			
96906	MS35387-1	9905-00-205-2795	299	11			
96906	MS35425-72	5310-01-077-6817	21	44			
96906	MS35425-74	5310-01-088-2490	232	32			
96906	MS35426-31	5310-01-080-2211	227	4			
96906	MS35426-35	5310-01-126-2630	235	19			
96906	MS35436-7	5940-00-660-3632	314	16			
96906	MS35440-3	5940-00-681-9682	314	14			

**CROSS-REFERENCE INDEXES
PART NUMBER INDEX**

CAGEC	PART NUMBER	STOCK NUMBER	FIG.	ITEM
96906	MS35478-1683	6240-00-044-6914	95	7
			295	5
96906	MS35478-1691		101	4
96906	MS35489-101	5325-00-276-6051	295	16
96906	M535489-104	5325-00-641-2800	159	16
94135	MS35489-106	5325-00-276-6056	25	21
96906	M535489-117	5325-00-954-6724	290	12
96906	MS35489-14	5325-00-276-6100	277	1
96906	MS35648-5	5340-00-050-1593	207	7
			208	2
			213	26
96906	MS35649-202	5310-00-934-9758	117	8
			295	24
96906	M535649-2252	5310-00-997-1888	295	23
96906	M535649-232		121	11
96906	MS35649-262	5310-00-934-9747	294	36
96906	M535649-264	5310-00-934-9761	34	11
96906	M535649-282	5310-00-934-9757	16	22
			61	5
			69	2
			70	2
			117	5
			145	3
			316	5
96906	MS35650-302	5310-00-934-9751	136	33
			137	29
			267	4
			270	17
			275	9
			310	9
96906	MS35650-3252	5310-00-043-0520	286	1
			291	4
96906	MS35650-342	5310-00-934-9734	49	3
96906	MS35650-362	5310-00-934-9755	48	13
			136	30
			137	26
			286	7
96906	MS35650-382	5310-00-934-9754	48	22
			50	16
			69	12
			70	12
			76	13
			127	29
96906	MS35670-3A	4820-01-070-7670	189	1
96906	M535671-27	5315-00-062-3993	186	3
96906	MS35674-40	5315-00-080-7090	232	12
96906	M535674-41	5315-00-062-5417	207	83
			232	45
96906	MS35677-49	5315-00-800-0712	207	81
96906	MS35691-13	5310-00-853-9335	33	37
			228	14

**CROSS-REFERENCE INDEXES
PART NUMBER INDEX**

CAGEC	PART NUMBER	STOCK NUMBER	FIG.	ITEM
96906	MS35691-17	5310-00-851-2682	186	35
96906	MS35691-21	5310-00-975-2075	25	5
			33	3
			199	21
			200	7
96906	M5S35691-22	5310-00-891-1751	209	14
96906	MS35691-5	5310-00-971-7989	33	28
			186	8
			199	9
			243	11
96906	MS35691-53	5310-00-635-2037	25	3
			187	8
			188	13
96906	MS35691-54	5310-00-891-3405	25	3
			187	8
			188	13
96906	MS35691-57	5310-00-838-1702	26	4
96906	MS35691-61	5310-00-842-1190	86	4
96906	M535691-77		98	4
96906	MS35692-13	5310-00-849-6883	127	14
96906	MS35692-14	5310-00-401-0825	40	13
96906	MS35692-18	5310-00-244-2895	234	11
96906	MS35692-21	5310-00-842-1488	205	4
			211	3
			212	10
96906	MS35692-37	5310-00-842-1490	213	11
96906	MS35692-57	5310-00-850-6881	195	36
96906	MS35692-9	5310-00-850-6868	45	7
96906	MS35743-47	5320-00-191-4179	236	8
96906	MS35756-12	5315-00-616-5522	174	29
			186	17
			199	17
96906	M535756-19	5315-00-616-5502	186	30
96906	MS35756-5	5315-00-616-5515	33	10
96906	MS35764-1437	5306-01-008-4193	186	27
96906	MS35764-1547	5306-01-126-2319	189	4
96906	M535764-1603	5306-01-006-2062	185	1
96906	M535764-241	5306-01-011-3069	178	14A
96906	MS35769-11	5330-00-815-9489	270	41
96906	MS35769-26	5330-00-199-5882	308	8
96906	M535769-31	5330-00-199-5884	179	1
96906	MS35769-47	5330-00-269-2844	11	2
96906	MS35782-1	4820-00-684-0880	29	18
96906	MS35782-4	4820-00-752-9040	275	15
96906	MS35810-2		26	20
		5315-00-610-5729	199	7
96906	MS35810-3	5315-00-754-0848	228	13
96906	M535810-37	5315-00-842-3153	241	32
96906	M535810-4	5315-00-815-8840	199	31
			207	102
96906	MS35810-7	5315-00-245-3144	186	32

**CROSS-REFERENCE INDEXES
PART NUMBER INDEX**

CAGEC	PART NUMBER	STOCK NUMBER	FIG.	ITEM
96906	MS35810-7	5315-00-245-3144	187	17
			188	24
96906	MS35812-2	5340-00-865-9496	199	8
			291	9
96906	HS35812-3	5340-00-057-3537	228	11
96906	MS35812-4	5340-00-985-0823	199	30
96906	MS35812-7	5340-00-985-0835	187	30
			188	58
96906	MS35842-10	4730-00-908-3195	33	54
			270	33
			290	19
96906	MS35842-11	4730-00-908-3194	16	30
			315	1
96906	M535842-13	4730-00-909-8627	5	14
96906	MS35842-14	4730-00-908-6292	36	7
			37	5
			42	1
			244	1
96906	M535842-15	4730-00-908-6293	42	7
			244	9
			278	2
			290	9
96906	MS35842-16	4730-00-908-6294	21	24
			277	24
96906	MS35844-3	5365-00-476-1031	270	40
96906	MS35916-2	6680-00-825-2076	306	3
96906	MS39020-1	9905-00-752-4649	51	9
			52	16
			53	6
			55	5
			56	5
			71	5
			72	5
			73	5
			112	5
			126	15
			129	5
			135	15
			137	16
			138	6
			140	21
			145	19
			153	16
			155	2
			158	3
			159	15
			282	7
			284	3
96906	MS39021-2	6680-00-933-3599	306	4
96906	MS39058-1	5930-00-699-9085	79	1
			89	1

**CROSS-REFERENCE INDEXES
PART NUMBER INDEX**

CAGEC	PART NUMBER	STOCK NUMBER	FIG.	ITEM
96906	MS39061-1	5930-00-296-6318	50	12
			61	17
			69	9
			70	9
			76	9
			81	4
			82	3
			293	6
			316	6
			96906	MS39061-2
69	13			
70	13			
96906	MS39061-7	5930-00-577-8841	50	15
			57	13
96906	MS39130-25	6680-00-798-3058	306	14
96906	MS39132-1	6680-00-973-1263	306	17
96906	MS39157-8	4730-00-277-3874	290	44
96906	MS39157-9	4730-00-226-1019	308	5
			309	29
96906	MS39158-9	4730-00-927-7272	309	9
96906	M539163-9	4730-01-003-5108	308	37
96906	M539164-9	4730-00-462-7784	309	22
96906	MS39210-7	4730-00-942-9744	23A	8
96906	MS39212-7	4730-00-277-9731	23A	9
96906	MS39230-2	4730-00-253-4412	179	10
96906	MS39230-3	4730-00-253-4413	105	4
96906	MS39231-2	4730-00-278-4290	105	2
96906	MS45904-68	5310-00-889-2528	50	27
			50	42
96906	MS45904-76	5310-00-061-1258	118	10
			128	12
			237	20
			24	27
96906	MS49006-8	4730-01-135-8310	190	48
96906	MS51000-178-2	5330-01-006-2099	191	48
			192	48
			280	4
96906	MS51004-1	2920-00-795-6627	310A	4
96906	MS51021-32	5305-00-281-3118	306	18
956906	MS51071-10	6680-00-737-2728	306	7
96906	MS51071-14	3040-00-798-3213	306	1
96906	MS51071-19	6680-00-124-8964	306	16
96906	MS51071-2	6680-00-797-6738	106	1
96906	MS51074-1	2590-00-683-0598	25	9
96906	MS51085-1	2910-00-025-3493	29	21
			244	22
			8	23
			21	5
			22	17
96906	MS51096-359	5305-00-912-5113	25	25
			35	4

**CROSS-REFERENCE INDEXES
PART NUMBER INDEX**

CAGEC	PART NUMBER	STOCK NUMBER	FIG.	ITEM
96906	MS51096-359	5305-30-912-5113	128	6
			195	41
			231	35
			231	53
			236	19
			273	14
			291	6
			308	27
96906	M551106-363	5305-00-910-7332	234	26
96906	MS51113-1	5930-00-307-8856	50	13
96906	MS51300-1	2910-00-798-4056	24	39
96906	MS51307-2	6220-00-790-7780	98	L
96906	MS51321-1		244	27
96906	MS51329-1	6220-00-669-5623	95	3
96906	MS51330-1	6220-00-337-6471	96	3
96906	MS51468-03	5310-01-183-5514	21	44
96906	MS51500-A4-4S	4730-00-837-7073	4	15
96906	MS51500A4-4S	4730-00-837-7073	29	30
96906	MS51500A6	4730-00-995-1559	7	1
96906	MS51505A4	4730-00-993-7764	23A	6
96906	MS51506A8S	4730-00-054-2043	19	6
30780	MS51521A6	4730-00-618-5372	7	2
96906	MS51813-7	4730-01-003-5093	270	18
96906	MS51815-1	4730-00-944-7049	32	13
96906	MS51815-1SS	4730-00-854-5837	31	8
96906	MS51815-3	4730-00-096-8756	199	34
96906	MS51815-6	4730-00-127-4461	20	25
96906	MS51815-9	4730-01-003-6044	179	8
96906	MS51817-5	4730-01-036-5064	20	30
96906	M5S51819-3	4730-00-003-5919	32	36
			199	52
96906	MS51819-37	4730-01-035-7544	20	16
96906	MS51320-6S5	4730-00-222-8840	179	6
96906	MS51823-1	4730-00-069-1184	31	33
96906	MS51823-3	4730-00-038-7015	32	49
96906	MS51823-5	4730-00-025-7508	25	38
96906	MS51825-3A	4730-00-004-4265	32	48
96906	MS51838-175	5315-01-006-2184	198	10
96906	MS51838-234	5315-01-017-5963	220	16
96906	MS51838-68	5315-01-006-2185	243	2
96906	M551840-27	5365-01-057-3309	206	5
96906	M551846-123	4730-00-196-2018	17	9
96906	M5S51849-64	5305-00-180-4966	44	4
			127	34
96906	MS51849-65	5305-01-006-2052	128	2
96906	MS51849-76	5305-00-240-0194	297	i
96906	M551849-85	5305-01-006-2050	25	50
			61	1
			76	4
			80	5
			81	1

**CROSS-REFERENCE INDEXES
PART NUMBER INDEX**

CAGEC	PART NUMBER	STOCK NUMBER	FIG.	ITEM
96906	M551849-85	5305-01-006-2050	85	2
			108	3
			127	11
			145	26
			310	43
96906	MS51849-90	5305-01-126-3641	186	9
96906	MS51850-43	5305-00-151-6136	277	3
96906	MS51850-64	5305-00-446-9901	270	10
			277	6
96906	MS51855-9	4730-00-689-1236	20	6
96906	MS51860-53	4730-00-466-7467	29	8
96906	MS51860-55	4730-00-375-6403	20	12
96906	MS51861-22	5305-00-432-8027	290	38
96906	MS51864-104-16	5307-01-006-5515	280	1
96906	M5S51864-104-24	5307-00-373-0796	227	1
96906	MS51873-25	4730-00-196-1465	105	6
96906	MS51912-2-9	5330-00-978-7353	195	29
96906	M5S51920-1	5330-00-852-6255	194	28
96906	M551922-17	5310-00-087-4652	30	15
96906	MS51922-21	5310-00-959-1488	280	3
96906	MS51922-53	5310-00-225-6408	2	10
			196	6
96906	MS51922-61	5310-00-832-9719	2	3
96906	MS51932-101	5315-01-011-8029	33	35
96906	MS51932-109	5315-00-994-1604	209	10
96906	MS51932-31	5315-00-050-5048	228	29
96906	M551937-7	5306-00-017-6143	322	4
96906	MS51938-6	5340-00-902-0426	16	5
96906	MS51943-18		197	3
96906	MS51952-4	4730-00-277-5555	309	23
96906	MS51953-1	4730-00-921-3623	275	16
96906	M5S51953-6	4730-00-921-3624	270	13
96906	MS51953-91	4730-01-003-5104	270	19
96906	MS51957-28	5305-00-054-6652	34	7
96906	MS51958-87	5305-00-071-2096	310	19
96906	MS51963-64	5305-00-723-9386	27	6
96906	MS51964-101	5305-00-725-3498	209	5
96906	MS51964-147	5305-01-008-6711	187	49
96906	MS51964-64	5305-00-724-5811	3	11
96906	MS51966-122	5305-01-038-4760	225	15
96906	M551967-14	5310-00-768-0318	206	4
			232	28
96906	MS51967-15	5310-00-761-3706	240	16
96906	MS51967-2	5310-00-761-6882	77	5
			231	9
			242	39
96906	MS51967-5	5310-00-880-7744	299	2
			299A	6
96906	M5S51967-8	5310-00-732-0558	27	25
			93	11
			102	11

**CROSS-REFERENCE INDEXES
PART NUMBER INDEX**

CAGEC	PART NUMBER	STOCK NUMBER	FIG.	ITEM			
96906	MS51967-8	5310-00-732-0558	232	34			
			236	17			
			299	7			
96906	M551967-9	5310-00-761-0654	240	21			
96906	MS51968-11	5310-00-880-7745	24	7			
			92	8			
			21	35			
96906	MS51968-14	5310-00-732-0560	24	19			
			179	11			
			187	43			
			241	19			
			241	35			
			240	18			
			96906	MS51968-15	5310-00-943-2141	3	22
						16	35
						24	42
						48	24
69	21						
70	21						
237	21						
239	6						
276	21						
292	8						
96906	MS51968-2	5310-00-768-0319	295	17			
			298	2			
			299	14			
			310	17			
			187	33			
			310	58			
			310	5			
			236	22			
			240	30			
			21	17			
96906	MS51968-3	5310-00-913-7020	17	14			
			24	25			
			27	1			
			35	11			
			50	39			
			232	18			
			235	4			
			236	6			
			96906	MS551968-5	5310-00-880-7746	22	5
						33	33
109	20						
171	5						
187	1						
207	21						
207	70						
207	105						
210	1						
229	8						
96906	M551968-8	5310-00-732-0559	22	5			
			33	33			
			109	20			
			171	5			
			187	1			
			207	21			
			207	70			
			207	105			
			210	1			
			229	8			

**CROSS-REFERENCE INDEXES
PART NUMBER INDEX**

CAGEC	PART NUMBER	STOCK NUMBER	FIG.	ITEM
969064	MS51968-8	5310-00-732-0559	231	49
			232	54
			235	25
96906	MS51968-9	5310-00-785-1762	207	107
			239	12
96906	MS51975-16	5305-00-914-3821	225	12
96906	MS52000-10	5330-00-948-0704	127	21
96906	MS52000-5	5330-00-946-8344	105A	14
96906	MS52000-8	5330-00-641-4336	127	20
96906	MS52104C4-0074	4720-00-475-3435	23A	3
96906	MS52116-10	6680-01-151-4000	306	18
96906	MS52116-14	6680-01-057-7087	306	7
96906	MS52116-19	6680-01-151-4001	306	1
96906	MS52116-2	6680-01-151-4002	306	16
96906	MS52149-1	6140-01-210-1964	109	14
96906	MS53022-1	6220-00-047-4097	94	1
96906	MS53023-1	6220-00-767-7878	92	1
96906	MS53047-1		95	8
			96	7
96906	MS53063-3	2940-00-071-2653	21	18
96906	MS53099-1	6680-00C-798-3056	306	19
96906	MS53099-2	6680-00-462-2252	306	15
96906	MS75004-1	5940-00-549-6581	109	3
96906	MS75004-2	5940-00-549-6583	109	6
81349	MS75064-1	5930-00-796-8845	80	1
96906	MS77074-7	5940-00-531-0530	302	12
96906	MS80055E086E180	4720-01-030-1057	31	23
969106	MS8005E100C	4720-01-031-0519	29	7
			23A	16
96906	MS8005E140A	4720-01-036-7474	29	29
96906	MS8005E160E270	4720-01-053-2019	29	41
96906	MS80C05E230F135	4720-01-053-2018	29	12
96906	MS8005E284C	4720-00-459-2835	7	31
			7	36
96906	MS8005F180A	4720-00-875-5437	4	23
96906	MS8005HO60A	4720-01-030-8796	23A	35
96906	MS8005H120A	4720-01-035-6877	23A	33
96906	MS8005H494A	4720-01-268-7902	23A	34
96906	MSd7006-3	4030-00-270-5436	213	15
			290	47
			305	4
95906	MS87006-43	4030-00-954-8801	305	8
96906	MS9025-20	5340-00-865-7404	110	3
96906	MS90484-16-1	5330-01-042-2397	48	7
96906	MS90484-22-1	5330-01-041-9720	48	14
96906	MS90725-1	5305-00-068-0498	26	25
96906	MS590725-3	5305-00-068-0500	69	6
			70	6
			84	1
			86	16
			101	9

SECTION IV

TMD- 2350- 256- 24P- 1

CROSS- REFERENCE INDEXES

CAGEC	PART NUMBER	PART NUMBER	INDEX		FIG.	ITEM
			STOCK	NUMBER		
96906	MS90725- 3		5305- 00- 068- 0500		273	4
					292	11
					315	3
					316	11
					317	3
96906	MS90725- 31		5306- 00- 225- 8496		274	1
96906	MS90725- 33		5306- 00- 225- 8498		186	37
					299A	8
96906	MS90725- 4		5305- 00- 225- 3838		43	17
96906	MS90725- 5		5305- 00- 068- 0501		36	1
					230	6
					231	44
					297	8
					306	8
96906	MS90725- 6		5305- 00- 068- 0502		315	7
96906	MS90726- 104		5305- 00- 716- 8194		292	10
96906	MS90726- 109		5305- 00- 226- 7767		188	6
					232	49
					290	58
					187	27
96906	MS90726- 113		5305- 00- 725- 4183		215	1
					268	1
96906	MS90725- 118		5305- 00- 716- 8181		24	17
96906	MS90726- 27		5305- 00- 225- 9082		207	48
					207	77
					235	9
96906	MS90726- 29		5306- 00- 225- 9084		307	3
96906	MS93726- 3		5305- 00- 068- 0504		48	23
					57	42
					70	23
					276	12
					290	13
					306	5
					309	16
96906	MS90726- 31		5306- 00- 225- 9086		5	22
96906	MS90726- 33		5306- 00- 225- 9088		24	22
					29	47
					43	24
					235	8
96906	MS90726- 34		5306- 00- 225- 9089		17	15
					36	5
					50	41
					46A	8
96906	MS90726- 36		5305- 00- 225- 9091		29	16
96906	MS90726- 37		5305- 00- 225- 9092		17	17
96906	MS90726- 38		5305- 00- 225- 9093		15	16
96906	MS90726- 47		5305- 00- 225- 9102		47	3
					288	6
96906	MS90726- 52		5306- 00- 225- 9107		29	34
96906	MS90726- 6		5305- 00- 068- 0506		244	30
96906	MS90726- 60		5305- 00- 296- 2803		3	20
					22	12

SECTION IV

TM9-2350-256-24P-1

CROSS-REFERENCE INDEXES

CAGEC	PART NUMBER	PART NUMBER INDEX STOCK NUMBER	FIG.	ITEM
96906	MS90726-60	5305-00-269-2803	23	1
			25	12
			33	47
			109	12
			187	4
			199	5
			228	44
			237	14
			244	8
			276	4
			310	11
96906	MS90726-61	5305-00-269-2804	128	11
			188	3
			228	10
			229	11
			235	1
96906	MS90726-67	5305-00-269-2811	310	54
			33	32
			187	5
			190	2
			191	2
96906	MS90727-10	5305-00-267-8954	192	2
			195	2
			33	41
			50	1
			50	28
96906	MS90727-108	5335-00-990-0695	187	18
			205	13
96906	MS90727-109	5305-00-719-5184	207	109
96906	MS90727-109	5305-00-719-5184	220	18
96906	MS90727-110	5305-00-719-5209	241	22
96906	MS90727-110	5305-00-719-5209	241	2
96906	MS90727-111	5305-00-719-5219	22	22
			190	27
			191	27
			192	27
			207	111
			241	24
			27	22
			190	38
96906	MS90727-112	5305-00-725-0154	191	38
			192	38
			200	28
			205	22
96906	MS90727-113	5305-00-719-5221	207	4
			205	19
96906	MS90727-114	5305-00-719-5235	207	1
			209	7
			213	22
			240	6
			241	3
			241	3

**CROSS-REFERENCE INDEXES
PART NUMBER INDEX**

CAGEC	PART NUMBER	STOCK NUMBER	FIG.	ITEM
96906	MS90127-114	5305-00-719-5235	242 267 277	45 5 15
96906	M590727-115	5305-00-719-5238	188	43
96906	MS90727-116	5305-00-719-5239	242	47
96906	MS90727-119	5305-00-719-5243	24	26
96906	MS90727-14	5305-00-267-8958	299A	1
96906	M590727-16	5305-00-267-8960	39	15
96906	MS90727-160	5305-00-726-2543	202	2
96906	MS90727-162	5305-00-727-2283	3	17
96906	MS90727-164	5305-00-726-2551	2 187 188 204	7 24 9 4
96906	MS90727-165	5305-00-726-2552	187	39
96906	M590727-18	5305-00-267-8962	3	13
96906	MS90727-189	5305-00-762-6041	189	8
96906	MS90727-190	5305-00-926-1826	204	10
96906	M590727-193	5305-00-728-5474	204	9
96906	MS90727-199	5305-00-928-9636	2	2
96906	M590727-2	5305-00-267-8951	127 229	24 29
96906	MS90727-210	5305-00-903-7768	193 194	2 2
96906	MS90727-236	5305-00-935-2931	201	21
96906	MS90727-3	5305-00-267-8952	24 25 32 69 110 188 237 242 270 299 308 310	15 15 28 23 1 33 7 12 30 10 1 41
96906	MS90727-32	5306-00-050-1238	16 42 45 117 118 127 232 278 46A	47 16 5 10 4 18 16 5 4
96906	MS90727-33	5305-00-051-4075	7 9 31 32	23 8 34 25
96906	MS90727-34	5305-00-051-4076	5	17

**CROSS-REFERENCE INDEXES
PART NUMBER INDEX**

CAGEC	PART NUMBER	STOCK NUMBER	FIG.	ITEM
96906	MS90727-34	5305-00-051-4076	173	1
96906	MS90727-39	5306-00-051-4381	15	7
			174	13
96906	MS590727-42	5306-00-051-4084	9	14
96906	MS90727-48	5306-00-051-4090	29	37
96906	MS90727-5	5305-00-267-8953	21	1
			50	24
			126	20
			127	27
			208	47
			228	39
			244	16
96906	MS90727-55	5305-00-269-3231	84	4
			109	16
			228	17
			236	4
			237	4
			240	14
			277	23
			285	2
96906	MS90727-58	5305-00-269-3234	38	2
			57	1
			97	9
			199	2
			200	24
			231	50
			232	56
			234	7
			235	17
			237	16
			239	20
			276	14
			277	19
96906	MS90727-59	5305-00-269-3235	5	13
			42	6
			207	35
			208	25
			223	7
			234	24
			235	10
			239	2
96906	MS90727-6	5306-00-068-0513	17	4
			20	18
			21	12
			24	1
			37	1
			48	2
			67	3
			239	8
			244	28
			276	1

**CROSS-REFERENCE INDEXES
PART NUMBER INDEX**

CAGEC	PART NUMBER	STOCK NUMBER	FIG.	ITEM			
96906	MS90727-6	5306-00-068-0513	297	7			
			310	38			
			46A	6			
96906	MS90727-60	5305-00-269-3236	105A	19			
			5	5			
			221	13			
			223	16			
			224	10			
			235	22			
			237	9			
			240	20			
			220	10			
			299	9			
96906	MS90727-61	5305-00-269-3237	5	11			
			22	2			
			24	12			
			171	2			
			192	20			
			195	20			
			199	49			
			218	1			
			229	43			
			236	20			
			237	12			
			242	27			
			244	11			
			96906	MS90727-63	5305-00-269-3239	3	2
						4	2
						33	15
						42	23
46	10						
199	15						
200	3						
207	548						
208	6						
208	53						
208	56						
219	1						
229	4						
96906	MS90727-64	5305-00-269-3240	33	12			
			40	5			
			190	20			
			191	20			
			199	16			
			234	16			
96906	MS90727-66	5305-00-269-3242	232	50			
96906	MS90727-68	5305-00-269-3244	186	26			
96906	MS90727-69	5305-00-269-3245	187	58			
			40	4			
			193	25			
			194	26			

CROSS-REFERENCE INDEX

CAGEC	PART NUMBER	STOCK NUMBER	FIG.	ITEM
96906	MS90727-7	5306-00-068-0514	20	2
			229	26
			292	5
			309	4
96906	MS90727-71	5305-00-269-3247	216	1
96906	MS90727-8	5305-00-068-0515	33	5
			69	19
			70	19
			200	1
			241	9
			291	1
96906	MS90727-9	5305-00-068-0516	57	5
96906	MS90727-91	5305-00-709-8542	268	5
96906	MS90727-96	5305-00-709-8482	24	10
96906	MS9193-04	4730-00-959-5930	7	16
96906	MS9241-266		189	6
96906	MS9245-24	5315-00-087-0850	280	7
96906	MS9316-03	5305-00-680-6046	270	4
96906	MS9316-11	5305-00-852-4233	275	21
96906	MS9320-07	5310-00-941-3598	28	7
96906	MS9320-10	5310-00-194-0637	32	30
96906	MS9320-12	5310-00-184-8974	4	3
96906	MS9320-14	5310-00-184-8992	10	6
96906	MS9321-11	5310-00-945-0528	173	5
96906	MS9321-12	5310-00-903-2612	276	17
96906	MS9356-17	5310-00-871-7855	207	61
96906	MS9599-216	5340-01-275-3402	28	6
96906	MS9845-19	5315-01-009-6800	280	6
81349	M12285-1-7		104	1
81349	M12285-2-2	5930-01-168-3231	105A	11
81349	M12285/1-5	5930-00-688-9882	105	11
81349	M13486-1-3		120	28
			123	10
			157	6
		6145-00-161-1609	BULK	38
			166A	6
81349	M13486/1-12		287	7
		6145-00-805-3354	BULK	39
81349	M13486/1-14		121	6
			122	7
			123	4
			123	17
			124	17
			128	10
			134	23
			136	13
			147	14
			150	19
			281	23
			283	4
		6145-00-705-6674	BULK	35

**CROSS-REFERENCE INDEXES
PART NUMBER INDEX**

CAGEC	PART NUMBER	STOCK NUMBER	FIG.	ITEM
81349	M13486/1-3		123	22
			124	6
			300	9
81349	M13486/1-5		54	5
			55	6
			56	6
			59	10
			60	7
			61	11
			64	7
			71	6
			72	6
			73	6
			74	12
			75	12
			87	8
			112	6
			113	7
			114	6
			120	27
			124	22
			126	14
			129	7
			132	11
			133	15
			134	15
			136	14
			139	22
			140	22
			143	7
			144	6
			147	9
			150	20
			152	9
			158	5
			160	7
	168	7		
	169	7		
	170	3		
	281	24		
	282	8		
	284	8		
	300	5		
	301	5		
	302	3		
	303	2		
	304	4		
	314	5		
	314	10		
	314	15		
	6145-00-152-6499	BULK	34	

**CROSS-REFERENCE INDEXES
PART NUMBER INDEX**

CAGEC	PART NUMBER	STOCK NUMBER	FIG.	ITEM
81349	M13486/1-5		105A	8
			304A	9
			304B	6
			304C	5
			3040	6
81349	M13486/1-7		124	10
			148	8
			152	22
			281	13
			BULK	37
81349	M13486/1-9	6145-00-705-6678	124	11
			161	9
			BULK	36
81349	M13516-1-1	6145-00-538-8222 5925-00-026-4767	61	8
			69	10
81349	M13516-7-4	5925-00-708-8769	67	1
81349	M13516/1-1		50	18
			70	10
			76	11
			127	19
			50	38
81349	M13516/1-2	5925-00-803-4424	50	38
81349	M13516/1-4	5925-00-333-1584	127	9
81349	M13516/7BII-105	5925-00-295-5460	316	3
81349	M17/28-RG58	6145-00-542-6092	BULK	2
81349	M23053/1-201-0	5970-01-085-3431	BULK	14
			304C	3
81349	M23053/5-106-2		54	6
			BULK	13
81349	M24066/2-312	5970-00-787-2331	28	3
81349	M43436-1-1		5340-00-724-7015	3
			9905-00-752-4649	13
			64	5
			65	12
			87	4
			113	2
			114	16
			116	5
			141	15
			142	9
			156	14
			157	5
			166	7
			167	7
			168	5
294	7			
81349	M43436-1-3	9905-00-893-3570	105A	6
			65	5
			135	22
			137	12
			138	14
			141	5
142	10			

**CROSS REFERENCE INDEX
PART NUMBER INDEX**

CAGEC	PART NUMBER	STOCK NUMBER	FIG.	ITEM
81349	M43436-1-3	9905-00-893-3570	151	6
			287	4
81349	M43436/1-1	9905-00-752-4649	59	5
			63	3
			69	9J
			74	6
			75	6
			119	3
			123	9
			124	9
			130	7
			131	7
			132	12
			133	6
			134	16
			136	18
			139	21
			143	8
			144	7
			146	4
			147	10
			148	3
			150	7
			152	13
			160	5
			162	8
			169	5
			170	4
			281	12
			289	5
			289	12
			294	34
			300	10
			301	6
			302	11
			303	7
			304	2
			304A	8
			3048	7
			304C	6
			3040	7
81349	M43436/1-2	9905-00-841-4445	119	26
			124	12
			145	10
			154	4
			156	6
			159	7
			161	3
			166	6
			167	14
			302	4

**CROSS REFERENCE INDEX
PART NUMBER INDEX**

CAGEC	PART NUMBER	STOCK NUMBER	FIG.	ITEM
81349	M43436/1-2	9905-00-841-4445	303	3
			304	3
			304A	10
			304B	5
81349	M43436/1-3	9905-00-893-3570	304C	4
			51	8
			53	5
			59	17
			74	5
			75	5
			87	3
			121	5
			122	5
			123	3
			123	16
			123	23
			124	20
			128	9
			130	6
			131	6
			132	16
			133	20
			134	24
			136	12
			139	10
			140	10
			145	15
			146	8
			147	3
			150	18
152	17			
162	12			
170	5			
281	5			
283	3			
300	4			
301	7			
81349	M43436/3-1	9905-01-013-6723	123	20
			152	12
81349	M5086/1-20-0	6145-00-177-4583	BULK	40
81349	M600-K	4720-00-278-1111	BULK	9
81349	M7078/15-18-3		163	4
			164	4
81349	M83248/1-012	6145-01-129-0757 5330-00-166-0980	BULK	1
			7	17
			12	1
81349	M83248/1-327	5330-01-005-3213	5	2
81349	M85049/1-128	5935-01-169-0155	287	3
81349	M85049/1-48	5935-01-170-7869	314	11
81349	M85049/41-10A	5935-01-201-9223	300	3
81349	M85049/41-6A	5935-01-200-0827	59	8

SECTION IV

TMD- 2350- 256- 24P- 1

CROSS- REFERENCE INDEXES

CAGEC	PART NUMBER	PART NUMBER INDEX		FIG.	ITEM
		STOCK	NUMBER		
80205	NSS1222- 5D	5340- 00- 847- 0734		29	6
80205	NAS1523- 6Y	5330- 00- 003- 9302		4	4
80205	NAS184- 6- 16A	5307- 01- 007- 1708		276	19
80205	NAS3103- 7- 8	5306- 01- 062- 6450		267	27
80205	NAS3103- 8- 8	5306- 01- 008- 6698		275	13
80205	NAS561P4- 6	5315- 00- 238- 1584		270	23
98660	PF201- 4- 2	4730- 01- 051- 8308		267	2
81348	PPP- T- 60			54	7
		7510- 00- 079- 7906		290	36
				BULK	29
18265	P01- 6984	5305- 01- 169- 6386		21	46
75410	P2- 5AH2- 1L	4320- 00- 613- 6607		267	13
49367	P400136- 1	6210- 00- 745- 7649		70	13A
75160	P45808	4730- 00- 826- 9680		14	7
04285	P670062	8040- 00- 833- 9563		290	28
81348	QQB575R30T0562	6145- 00- 194- 9841		292	15
30106	R- 44	5120- 01- 193- 6320		321	3
81348	RR- C- 271	4010- 00- 171- 4512		BULK	6
35311	SL5961	5330- 00- 355- 0281		174	20
				187	11
15653	SPL51712- 6	5310- 01- 151- 2732		5	8
				13	3
				14	3
				34	8
96906	S640NG88TAB10307BNCG1			262	2
83616	TD2- 03420			31	30
				32	5
		4720- 00- 804- 9249		BULK	31
59733	TG10	5940- 00- 705- 6710		119	15
				281	14
				289	6
				289	13
59730	TG11	5940- 00- 705- 6711		119	7
				120	17
				281	29
59730	TG2	5940- 00- 705- 6702		124	7
59730	TG30	5940- 00- 705- 6730		287	6
59730	TG33	5940- 00- 735- 5520		122	6
				123	2
				123	7
				124	18
59730	TG8	5940- 00- 705- 6708		119	6
03677	TR50- 80	5315- 00- 839- 2325		198	19
				199	6
59730	TY- 8	9905- 00- 027- 4577		300	18
				301	8
				302	13
				303	8
				304	8
55193	VD- 109106	6685- 00- 734- 6573		10	12
81978	V5J21735	4810- 00- 974- 7605		31	14

SECTION IV

TM9-2350-256-24P-1

CROSS-REFERENCE INDEXES

CAGEC	PART NUMBER	PART NUMBER INDEX STOCK NUMBER	FIG.	ITEM
81978	V5J21735	4810-00-974-7605	32	33
81978	V5S55680	4810-00-487-2775	20	24
81348	WW-P-471-BDQBDED	4730-01-009-5008	308	41
81348	WW-P-471-BDQBUBA	4730-00-187-1413	189	2
81348	WW-P-471ACBBDG	4730-01-022-6066	27	35
81348	WW-P-471BDQBCCA	4730-00-202-6692	4	16
			7	30
81348	WW-P-471BDQBCGF	4730-00-193-0883	179	19
74410	XB-196	4010-00-129-3221	BULK	5
12020	0002P00202		97	2
00912	0010-0P-0-1-94-0 01	5120-00-293-1602	290	31
16662	00916303	4730-00-921-3245	290	39
12020	0207100000		97	4
83299	0612596-00	4730-00-908-3193	7	9
			9	1
			187	38
			200	49
			244	3
			290	1
			310	65
63026	0970-0003AND0970 0005	4730-00-621-5255	305	7
60145	1-126090		16	20
60145	1-126488		16	31
07666	1-127206	5310-00-165-8374	16	45
82366	1-127427	5330-01-046-7978	16	4
07666	1-220889	5330-01-166-0597	16	46
59501	10-187565-2	2990-00-369-8766	32	15
77820	13-33644	5999-00-485-8954	126	9
77820	10-40457-12S	5975-00-522-7125	119	23
			120	3
			130	13
			153	10
			156	11
77820	10-40817-10		116	8
			136	28
			282	4
77820	10-42617-10S	5935-00-605-9322	116	10
77820	10-42622-2S	5935-00-539-0522	159	2
77820	10-42622-23P	5935-00-062-7450	130	2
			142	2
77820	10-42622-7P	5935-00-062-7451	136	22
			137	20
			150	14
			151	2
77820	10-42622-7S	5935-00-062-7446	134	10
			135	10
			136	11
			137	11
			138	17

SECTION IV

TM9-2350-256-24P-1

CROSS-REFERENCE INDEXES

CAGEC	PART NUMBER	PART NUMBER INDEX STOCK NUMBER	FIG.	ITEM
77820	10-42622-7S	5935-00-062-7446	151	7
			281	19
61228	10001A	2520-01-162-7035	10	8
07295	100740	4730-00-900-3296	21	19
			310	7
18876	10290434	5340-01-039-5495	235	7
24617	103374	5315-00-816-1794	194	27
			211	4
			212	11
			234	10
			241	17
56161	10505296	4210-00-572-6223	310	35
78385	10595A	2930-01-024-6706	10	9
15434	106274	5330-00-285-8278	188	37
19207	10862008	2540-00-435-4555	244	18
19207	10862029	2540-00-177-8153	216	2
19207	10862030	2540-00-840-4824	216	2
19207	10862046	2530-00-678-3128	188	44
19207	10862047	2530-00-678-3129	188	61
19207	10862048	5340-01-296-6812	188	60
19207	10862049	5340-01-296-5439	187	54
19207	10862050	2530-00-678-3130	187	26
19207	10862052	3040-00-678-3131	187	22
19207	1		187	41
	03862055	3120-01-297-7778	187	40
19207	10862057	3040-01-297-7258	187	55
19207	10862060	5315-00-824-0512	187	6
19207	10862061	5365-00-678-6185	187	37
19207	10862062	5315-00-176-6802	188	28
19207	10862063	5306-01-297-1797	187	47
19207	10862064	5306-00-484-3656	187	9
			187	29
19207	10862067	5306-00-575-0404	188	35
19207	10862069	5306-01-255-0973	187	35
19207	10862071	5340-01-255-0865	187	20
19207	10862072	5340-01-296-6851	187	51
19207	10862073	5340-01-309-3778	187	44
19207	10862083	5340-01-310-0404	187	53
19207	10862088	5340-01-309-5003	187	21
19207	10862090	5340-01-255-0982	188	30
19207	10862092	5340-01-230-0348	188	7
19207	10862094	5340-01-230-0349	188	45
19207	10862095	3040-01-297-7309	188	49
19207	10862096	3040-00-932-7583	187	10
19207	10862097		187	16
19207	10862098	3130-01-079-3172	188	51
19207	10862100	5340-00-613-6858	33	16
			200	52
19207	10862110	3040-00-130-5461	188	15
19207	10862126		186	1
19207	10862127	2540-01-298-8451	156	28

CROSS-REFERENCE INDEXES

CAGEC	PART NUMBER	PART NUMBER INDEX		FIG.	ITEM
			STOCK NUMBER		
19207	10862128		5340-01-297-3177	186	25
19207	10862129		3040-01-315-9424	186	10
19207	10862130		3040-01-216-8656	186	7
19207	10862133		5340-01-174-1481	136	4
06085	10862134		7540-01-303-2515	186	31
19207	103862143		5306-01-062-2176	199	46
				200	43
19207	10867165		5340-00-998-4719	224	1
19207	10862170		2510-00-080-7551	221	2
				223	2
19207	10862216		5330-00-678-4739	22	1
19207	10862220		5340-01-296-6854	22	10
19207	10862222		4520-00-678-4741	21	23
19207	10862223		4730-01-296-9331	21	22
19207	10862224		4720-30-678-4742	22	9
19207	10862224-1		4720-01-061-0777	22	13
19027	10862226		4720-00-678-4744	22	8
19207	10862236		2540-01-303-3006	21	10
19207	10862291		5307-00-705-7863	199	1
19207	10862293		5307-00-624-0344	199	28
19207	10862299		3130-00-705-7861	199	37
19207	10862300		5340-00-617-7115	199	25
19207	10862306		5340-00-615-8719	199	36
19207	10862308		3040-00-705-7860	199	24
19207	10862311		3040-00-081-9954	200	44
19207	10862317		3040-00-081-9949	200	46
19207	10862319		3040-00-619-9671	199	43
19207	10862331		5306-00-705-7851	199	11
19207	10862345		5340-00-705-7850	174	12
19207	10862368		4720-00-707-1222	17	1
19207	10862433		5340-01-303-0933	207	59
19207	10862438		5340-00-072-5524	207	95
19207	10862439		2510-00-932-7569	207	67
19207	10862450		5340-00-998-4725	207	82
19207	10862452			207	88
19207	10862453			207	93
19207	10862454			207	90
19207	10862455			207	92
19207	10862456			207	91
19207	10862459			207	74
19207	10862460			207	73
19207	10862462			207	31
				208	18
19207	10862464-1			207	42
				208	39
19207	10862465			207	37
				208	34
19207	10862466			207	72
19207	10862503		3120-00-179-7273	207	26
				207	39
19207	10862508		4710-00-937-1944	207	9
19207	10862509		5340-00-678-8212	207	10

**CROSS REFERENCE INDEX
PART NUMBER INDEX**

CAGEC	PART NUMBER	STOCK NUMBER	FIG.	ITEM
19207	10862509	5340-00-678-8212	208	28
19207	10862510	2590-00-010-3793	207	38
			208	27
19207	10862511		207	43
19207	10862512		207	53
19207	10862513		207	52
			208	43
19207	10862514		207	44
			208	37
19207	10862515-1		207	45
			208	40
19207	10862515-2		207	51
			208	42
19207	10862517		207	40
			207	89
			208	35
19207	10862518		207	17
			208	16
19207	10862519		207	30
			208	23
19207	10862520		207	13
			208	55
19207	10862521		207	15
			208	33
19207	10862522		207	12
			208	54
19207	10862523		207	14
			208	32
19207	10862524		207	11
			208	31
19207	10862525		207	16
			208	22
19207	10862526		208	24
19207	10862527		207	18
			208	17
19207	10862529		207	47
19207	10862530		207	41
			208	38
19207	10862531		207	46
			208	41
19207	10862532	2510-00-133-9716	207	32
			208	19
19207	10862555	2540-00-895-3683	205	30
19207	10862558-1	2510-01-079-3119	205	29
19207	10862561	2510-00-809-7114	205	16
19207	10862564	5340-01-308-9166	205	24
19207	10862565	5340-01-303-3942	205	17
19207	10862569	2510-00-409-7968	205	25
19207	10862570	5340-01-017-4240	205	15
19207	10862575	5340-00-179-7086	205	23
19207	10862576	2510-00-105-2727	205	18

**CROSS REFERENCE INDEX
PART NUMBER INDEX**

CAGEC	PART NUMBER	STOCK NUMBER	FIG.	ITEM
19207	10862590	5340-00-849-3535	212	8
19207	10862599	2510-00-998-4739	207	97
19237	10862601	5340-00-745-7647	207	99
06085	10562602	5340-00-062-9974	207	100
19207	10962723	5340-00-178-1381	240	31
19207	10862830	5330-00-678-4256	24	5
19207	10862831	2590-00-614-7636	24	41
19207	10862863	5340-00-678-8333	227	5
19207	10862902	5305-00-682-5629	234	4
19207	10862903	2510-00-168-2431	220	14
19207	10862904		220	15
19207	10862905	2510-00-670-5968	220	13
19207	10862906	2510-00-670-5982	220	3
19207	10862908	5340-00-059-5771	220	4
19207	10862911	2510-00-889-6736	220	19
19207	13e62912	2510-00-115-2577	220	6
19207	10862915	2510-00-670-5984	220	11
19207	10862916	2510-00-670-5987	220	7
19207	10862933	2590-01-301-5640	239	13
19207	10862948	5340-00-178-2996	213	24
19207	10862949	2510-00-706-2322	213	16
19207	10862950	4710-00-181-8867	213	25
19207	10862951	3040-00-690-3082	213	17
19207	10862952	2540-00-840-4617	213	1
19207	10862953	2540-00-932-7575	213	8
19207	10862954	2540-00-902-2868	213	8
19207	10862955	3120-00-819-3865	213	2
19207	10862961	2540-00-832-9477	211	11
			212	4
19207	10862962	2510-00-937-7959	211	1
19207	10862968	5340-01-309-7821	212	5
19207	10862972	5340-01-305-0271	211	10
19207	10862974	5340-01-304-8031	242	43
19207	10862977	2590-00-990-9120	221	11
			223	13
19207	10862979	2590-00-937-9277	221	10
			223	14
19207	10662981	5340-00-235-4398	215	3
19207	10862992	2510-01-305-2388	215	4
19207	10862985	2590-00-690-3094	223	17
19207	10862990	2510-00-998-4713	223	22
			224	4
19207	10862991		223	25
			224	7
19207	10862993	3130-00-998-4718	221	23
19207	10862994		221	26
19207	10863508	5640-00-102-9929	35	1
19207	10863690		26	3
19207	10863692	4310-00-939-7098	26	1
19207	10863712	4730-00-647-0911	179	2
19207	10863816	5340-00-959-8422	118	5

**CROSS-REFERENCE INDEXES
PART NUMBER INDEX**

CAGEC	PART NUMBER	STOCK NUMBER	FIG.	ITEM
19207	10863824	5306-00-678-4262	2	5
19207	10664167	2920-00-614-7203	325	1
19207	10864170	5995-00-674-8738	325	6
19207	10865001	5340-00-402-5204	46	7
19207	10865022	4710-00-406-4622	9	22
19207	10865122		32	45
19207	10865180	4710-00-833-8164	9	20
19207	10865182	4710-00-457-0479	9	11
19207	10865290	4730-00-803-7728	23A	27
19207	10865374	5340-00-114-0093	31	35
			32	24
19207	10865437	4720-00-766-0903	10	16
19207	10865464	5340-00-493-4057	7	20
19207	10865466	4730-00-805-0676	32	40
19207	10866500	3040-00-840-9676	221	6
19207	10866521	5340-01-084-1299	240	26
19207	10866524	5340-01-084-1298	240	22
19207	10866527	5315-00-617-7098	240	25
19207	10866528	5340-01-162-3635	234	22
19207	10866532	2590-01-301-0798	234	20
19207	10866535	2590-01-301-0799	234	19
19207	10866536	5340-00-453-5406	234	8
19207	10866609	2590-00-119-0848	237	17
19207	10866615	2540-00-615-8760	239	3
19207	10866616		239	5
19207	10866617		239	9
19207	10866618	5340-01-305-0437	239	10
18876	10866621	5325-00-682-2042	228	19
19207	10866622	5975-01-230-0222	228	45
19237	10866624	5340-00-709-9727	228	25
19207	10866625	5340-00-709-9733	228	27
19207	10866626	5330-00-613-6828	228	26
19207	10866665	4720-00-821-1237	270	38
19207	10866668	2540-00-147-5199	237	5
19207	10866671	5340-00-226-2555	240	15
19207	10866675	5340-00-494-9515	240	19
19207	10866676	2590-00-622-7050	241	7
19207	10866691	7125-01-255-0918	235	20
19207	10866696		235	12
19207	10866700	2590-00-057-1658	235	21
19207	10866704	2590-01-066-0633	237	13
19207	10856723	4810-01-301-5348	310	61
19207	10866727	5340-01-298-2615	310	55
19207	10866728	4710-00-690-2914	309	30
19207	10866730	4710-00-690-2915	309	33
19207	10866732	4710-00-690-2916	309	26
19207	10866734	4710-00-690-2869	309	31
19207	10866736	4710-00-690-2871	309	35
19207	10866738	4710-00-690-2917	309	32
19207	10866740-1	4710-01-078-5898	309	11
19207	10866742-1	4710-01-078-5897	309	10

**CROSS-REFERENCE INDEXES
PART NUMBER INDEX**

CAGEC	PART NUMBER	STOCK NUMBER	FIG.	ITEM
19207	10866744-1	4710-01-079-3165	309	7
19207	10866754	4710-00-690-2866	308	24
19207	10866757	4710-00-690-2568	308	4
19207	10866758	4710-00-690-2860	308	17
19207	10866759	4710-00-690-2861	309	28
19207	10866760	4710-00-706-2290	309	19
19207	10866765	4710-00-690-2905	309	34
19207	10866769	4710-00-690-2906	308	38
19207	10866777	4710-00-690-2910	308	6
19207	10866779	4710-00-690-2904	308	18
19207	10866781-1	4710-01-022-5889	308	22
19207	10866787	4710-00-690-2901	310	47
19207	10866789	4710-00-690-2903	310	45
19207	10866791	4710-00-690-2902	310	51
19207	10866810	4710-00-690-2858	309	14
19207	10866812	4210-00-072-5520	310	57
19207	10866813	2540-00-239-5701	310	56
19207	10866817	5340-00-072-5556	241	11
19207	10866818	2540-01-302-7608	241	18
19207	10866819		241	15
19207	10866373	5330-00-179-9186	126	1
19207	10866881		60	1
19207	10866882	9905-00-705-7887	252	2
19207	10866883	9905-00-705-7886	252	5
19207	10866884	9905-00-705-7884	252	3
19207	10866885	6695-01-262-4646	57	20
19207	10866904		112	1
19207	10866906	5930-01-255-0863	50	29
19207	10866909	5995-00-705-7876	52	1
19207	10866911	9905-00-705-7874	251	1
19207	10866913	9905-00-705-7871	251	2
19207	10866916	5340-01-254-9587	84	3
19207	10866918	9905-00-705-7872	254	2
19207	10866938		98	5
19207	10866939		98	6
19207	10866944		149	1
19207	10866944-1	6150-01-119-4153	43	13
18876	10866945	5325-00-682-1742	127	13
			295	20
19207	10866950	5995-00-707-8794	155	1
19207	10866967		154	1
19207	10866994	5340-00-622-7051	27	4
			27	44
19207	10866995	7690-01-380-1250	266B	17
19207	10866997	7690-01-385-4821	2668	1.8
19207	13866998		2668	19
19207	10866999		2668	20
19207	10867002	4730-00-711-9330	305	2
19207	10867004	5340-00-712-1362	305	1
19207	10867005	5340-00-498-6346	240	17
			241	25

**CROSS-REFERENCE INDEXES
PART NUMBER INDEX**

CAGEC	PART NUMBER	STOCK NUMBER	FIG.	ITEM
19207	10867006	2590-00-840-9675	241	6
19207	10867018	2520-00-777-8500	27	17
19207	10867018-1	2520-01-045-3433	27	53
19207	10867042	4720-00-705-7819	27	46
19207	10867058	4720-00-705-7838	25	19
19207	10867059	4720-00-690-2900	308	46
19207	10867060	4720-00-690-2899	309	24
19207	10867182	5340-01-306-2855	229	45
19207	10867192	9905-00-712-8364	258	2
19207	10867193	9905-00-712-8365	258	3
19207	10867194	5340-01-298-7804	229	25
19207	10867195	5330-00-690-2826	229	28
19207	10867200	2510-00-168-2234	229	35
19207	10867221	2510-01-320-8912	229	31
19207	10867223	2510-00-168-2235	229	21
19207	10867227		229	38
19207	10867228	2510-00-168-2231	229	17
19207	10867232	2510-00-168-2230	229	33
19207	10867236	2510-00-168-2229	229	36
19207	10867238	2510-00-168-2228	229	20
19207	10867241	9515-00-177-8231	229	32
19207	10867244	5340-01-310-2449	229	39
19207	10867247	2510-01-308-5252	229	46
19207	10867250	2510-01-320-0076	229	9
19207	10867253	2510-01-174-7463	229	40
19207	10867256	2510-00-168-2227	229	24
19207	10867259	5340-01-292-4447	229	44
19207	10867274	2510-00-168-2226	229	23
19207	10667275	2510-01-300-3056	229	7
19207	10867276	2510-01-299-0516	229	3
19207	10867277	2510-00-840-9466	229	37
19207	10867278	2510-00-168-2225	229	18
19207	10867279	9515-00-168-2222	229	34
19207	10867282	2510-01-299-5764	229	22
19207	10867284	5340-01-297-2802	229	12
19207	10867287	5340-01-297-8277	229	10
19207	10867300	4730-00-768-2437	86	6
18876	10867301	5330-00-682-4609	86	5
19207	10867352	4720-00-706-9127	25	64
19207	10867353	4720-00-706-9128	25	61
19207	10867357	4720-00-706-9133	25	30
19207	10867369	4720-00-706-9144	28	2
19207	10867407	2540-00-922-5522	220	8
19207	10867408	2540-00-770-3423	220	9
19207	10867412	5340-00-179-7043	205	14
19207	10867416		198	9
19207	10867417	2530-00-614-6974	198	6
19207	10867429	2590-00-084-0260	224	21
19207	10867431	2590-00-134-1187	224	22
19207	10867440	5307-00-196-2732	207	27
			207	54

**CROSS-REFERENCE INDEXES
PART NUMBER INDEX**

CAGEC	PART NUMBER	STOCK NUMBER	FIG.	ITEM
19207	10867450	2510-01-309-8498	229	19
19207	10867456		270	39
19207	10870150	5330-00-678-4168	310	3
19207	10870288	5340-00-938-1631	310	1
19204	10872111	5340-01-157-3752	240	3
19207	10573214	5330-00-871-2845	290	5
19207	10873490		159	4
19207	10873724	5340-00-102-9921	26	12
19207	10874979	5930-00-771-8119	103	1
			105	3
0N942	10875100	5935-00-745-7885	119	21
			139	12
			140	12
19207	10875101	5935-00-745-7886	119	19
			139	13
			140	13
19207	10882641	5995-00-879-1666	49	4
19207	10882651	5365-00-795-7952	321	2
			322	6
19207	10882750	5306-00-413-4373	42	13
19207	10882764	4820-00-795-1795	19	5A
19207	10882765	2920-00-455-5835	42	14
			46	3
19207	10882779		31	29
19207	10882780		32	1
19207	10882791	4710-00-406-1528	9	6
19207	10882827	9905-00-407-5100	266	2
19207	10883080	5306-00-453-5589	46	4
19207	10883083	4710-00-406-4623	9	13
19207	10683745	2990-00-771-6969	42	9
19207	10883897	5930-00-776-6916	50	31
			293	8
19207	10884033	5340-00-456-1798	42	21
19207	10884034	5340-00-449-2580	42	20
19207	10884037	4710-00-063-8127	42	19
19207	10884605	5306-00-766-1963	318	9
19207	10884606	5306-00-766-1962	318	10
19207	10884607	5340-01-058-1088	17	2
19207	10884613	4010-00-800-8900	318	2
19207	10884669	2510-01-309-0989	229	14
19207	10884670	9515-01-309-7025	229	15
19207	10884694	9390-00-788-0015	187	36
			200	51
19207	10884708	5340-01-308-9172	188	26
19207	10884721	5315-01-297-8336	188	11
19207	10884722	5365-01-297-1794	188	31
19207	10884725	9390-00-893-1906	BULK	17
19207	10884726	9390-00-893-1907	BULK	18
19207	10884727	9390-00-893-1908	BULK	16
19207	10884739	5340-00-182-3874	237	23
19207	10884740	5340-01-297-3265	237	24

**CROSS-REFERENCE INDEXES
PART NUMBER INDEX**

CAGEC	PART NUMBER	STOCK NUMBER	FIG.	ITEM
19207	10884746	7690-01-378-0692	2668	21
19207	10884758	5340-01-292-4448	229	16
19207	10884781	2510-00-498-3845	21	11
19207	10884785	5365-00-894-9562	17	19
19207	10884786	5340-00-894-9564	17	18
19207	10884790	5340-00-622-7397	235	18
19207	10884820	5340-01-298-7392	237	15
19207	10884869	2510-01-319-3523	229	41
19207	10884874	5340-01-298-0257	229	13
19207	10884880		207	103
19207	10884882	5306-00-611-6268	33	21
19207	10884883	5340-00-613-6853	33	2
19207	10884886	3040-01-254-9588	33	24
19207	10884892	2540-01-255-0937	33	34
19207	10884893	5315-01-011-0186	33	30
19207	10885483	2520-00-894-9563	17	20
19207	10887333	4910-00-799-8732	318	17
19207	10887570		123	1
19207	10887592	2590-00-437-0990	46	11
19207	10892560	3040-00-378-9042	198	16
19207	10892562-1	4720-01-079-3154	309	12
19207	10892681	5340-01-084-1297	241	23
19207	10892684	5340-01-297-4094	235	3
19207	10892685	7690-01-379-8607	2668	22
19207	10894091	4730-00-751-9015	27	27
19207	10894093	4730-00-845-1517	27	18
19207	10894097	4730-01-071-9874	27	33
19207	10894098	4730-01-047-6434	27	51
			308	25
19207	10894107	5340-00-611-6250	229	30
19207	10894109	5340-00-622-7402	218	3
19207	10894116	5330-00-883-7817	273	9
19207	10894239	9905-00-089-0882	256	1
19207	10894259	5365-01-004-1938	25	26
			25	41
			28	12
			275	3
			308	42
19207	10894356	5365-00-858-8266	199	14
19207	10894361	7690-01-384-0210	266A	2
19207	10894362		266A	1
19207	10894364	5305-01-046-5326	242	44
19207	10894371	5330-00-887-8936	228	20
19207	10894374	5340-00-887-8937	228	21
19207	10894376	5365-00-874-8684	198	21
19207	10894378	5330-00-865-6021	212	7
19207	10894379	5330-00-865-6144	211	5
19207	10894380	5330-00-865-6143	221	4
			223	8
			224	27
19207	10894381	5330-00-883-7820	213	5

**CROSS-REFERENCE INDEXES
PART NUMBER INDEX**

CAGEC	PART NUMBER	STOCK NUMBER	FIG.	ITEM
19207	10894382	5330-00-887-5773	210	7
19207	10894392-1	5340-00-615-8809	27	39
19207	10894392-4	5340-00-622-7403	27	49
19207	10894392-5	5340-00-622-7404	27	14
19207	10894392-6	5340-01-038-9087	27	45
19207	10894393-3	5340-00-614-7646	27	40
19207	10894393-6	3040-01-018-5149	27	42
19207	10894393-7	3040-01-022-7699	27	48
19207	10894393-8	3040-01-030-1684	27	11
19207	10894394	5315-00-619-9714	27	16
19207	10894397	3120-00-629-2258	27	10
19207	10894398	9905-01-046-6805	248	5
19207	10894399	9905-00-611-6527	248	1
19207	10894400	9Q05-00-615-8822	248	3
19207	10894401	9905-01-296-9867	248	4
19207	10894407	5330-00-887-8923	21	13
19207	10894410	2990-01-301-0765	21	16
19207	10894416	2530-00-230-3600	198	5
19207	10894417		198	1
19207	10894419	5340-01-306-7967	199	1
19207	10894420	5340-01-255-5986	57	3
19207	10894432	2540-00-087-9562	207	24
			208	10
19207	10894433		208	36
19207	10894435	4710-01-047-9407	208	29
19207	10894437-1	5340-01-063-7908	208	4
19207	10894438	5340-01-046-9059	208	13
			208	51
19207	10894440		207	248
19207	10894469	4710-01-020-6075	290	24
19207	10894470	4710-01-022-6083	290	25
19207	10894471	5330-01-017-2744	290	26
19207	10d94487	5670-00-611-6434	37	3
19207	10894489	5330-00-827-8493	37	4
19207	10894490-5	4720-01-022-6069	37	6
19207	10894496	5330-01-033-1545	244	12
19207	10894503	5340-01-021-5595	290	54
19207	10894505	5330-01-043-7760	290	55
19207	10894506	4710-01-014-5434	290	42
19207	10894507	4710-01-014-5435	290	45
19207	10894539	9905-01-132-0891	67	2
19207	10d94542		290	11
19207	10894543	4710-01-024-1065	290	10
19207	10894546		161	1
19207	10894548	5995-01-235-0416	159	1
19207	10894549	5340-01-062-2175	290	41
19207	1094555	6695-01-259-9141	50	23
19207	10894561	2530-01-018-4861	290	2
19207	10894562	4210-01-038-2222	290	4
19207	10894565	4630-01-265-7201	290	56
19207	10894579	9535-00-611-6529	213	23

**CROSS-REFERENCE INDEXES
PART NUMBER INDEX**

CAGEC	PART NUMBER	STOCK NUMBER	FIG.	ITEM
19207	10894580	4210-01-045-5876	290	3
19207	10894584	2930-01-038-8288	290	40
19207	10894616	5365-00-625-3282	199	26
19207	10894662-1	4720-00-011-8586	273	16
19207	10894663	2540-00-420-8970	232	51
19207	10894776	3040-00-083-0264	199	38
19207	10894781	3040-00-083-0263	199	40
19207	10894804	5315-01-009-6803	198	7
19207	10894808	2590-00-083-0266	45	1
			288	1
19207	10894820	5340-01-301-0248	235	24
19207	10894826	2520-00-198-7545	174	25
19207	10894827	3040-00-097-9544	199	18
19207	10894834-1	5360-00-999-5125	221	16
19207	10894834-2	5360-00-999-5125	223	29
			224	17
19207	10894836	5340-01-010-8S06	221	15
			223	28
			224	16
19207	10894842	7690-01-380-1161	2668	23
19207	10894843	7690-01-380-0949	266B	24
19207	10894850-1	6150-01-327-1831	109	5
19207	10894850-2	6150-01-327-1829	109	21
19207	10894850-3	6150-01-327-1830	109	11
19207	10894850-4		128	7
19207	10894850-5		109	2
19207	10894860	5315-00-089-8233	209	4
19207	10894889-1	5930-00-617-7139	86	1
19207	10894889-2		86	11
19207	10894910	5340-01-296-0384	228	8
19207	10894913	5945-00-066-3984	76	7
19207	10894942	4730-01-022-4461	290	61
19207	10897166	5330-01-060-2536	16	17
19207	10898518	9905-00-745-7718	251	5
19207	10898756	2930-00-402-4420	38	12
19207	10898793	4720-00-896-6165	7	12
19207	10898793-1	4720-00-177-6186	7	24
19207	10898794	4720-00-896-6166	7	10
19207	10899030	4730-01-194-4854	179	15
19207	10899953	4820-00-732-3944	267	25
19207	10902510	2990-00-891-7855	276	13
19207	10905212		26	24
19207	10905840		292	3
		5975-00-345-8055	BULK	28
19207	10905981		195	30
19200	10910174-22	5310-00-728-9957	295	14
19200	10910174-9	5310-00-809-9514	195	44
			240	10
			197A	2
19207	10911019	5975-01-119-7761	310	33
19207	10911020	5975-01-046-3287	310	39

**CROSS-REFERENCE INDEXES
PART NUMBER INDEX**

CAGEC	PART NUMBER	STOCK NUMBER	FIG.	ITEM
19207	10911021	5975-01-052-2174	310	30
19207	10911023	5975-01-119-0190	310	31
19207	10911115	4720-00-883-6416	25	48
			28	9
19207	10911118	4720-00-883-3969	25	65
19207	10911119	4720-00-883-3966	25	56
19207	10911121	4720-00-883-3967	25	53
19207	10911122-6	4720-01-011-3649	25	22
19207	10911426	5930-00-937-2492	50	19
19207	10911553	2910-00-886-5354	24	31
19207	10911920		54	1
19207	10912269	8145-30-856-8147	1	3
19207	10913159	4720-00-883-6412	25	43
19207	10913918	5340-01-297-3383	239	18
19207	10917070	3120-00-756-9093	21	14
19207	10917236	4210-00-240-1654	290	7
19207	10917238	4210-00-422-2033	290	8
19207	10921622-2	4730-01-026-1848	31	13
19207	10922309	6220-00-933-9521	94	2
19207	13923720	5340-00-935-5913	25	35
19207	10923931-8	2990-00-614-7555	25	2
19207	10924435	b220-00-078-4715	294	24
19207	10929861	5315-00-539-9174	201A	2
19207	10933573	6250-00-978-7337	294	25
19207	10933574-1	6220-01-076-9372	294	19
19207	10934436	5930-00-118-1932	26	8
19207	10934437	3120-00-168-2451	26	9
19207	10934438	5935-00-168-2452	26	6
19207	10935471	2990-00-411-8330	42	3
19207	10935476	5120-00-789-4i81	320	1
			322	5
19207	10935497	5120-00-078-3809	321	5
19207	10935536	4730-00-902-3188	178	2
19207	10935537	5330-00-902-3189	41	2
19207	10935621	5330-00-410-9803	5	3
19207	10935623	2590-00-406-4621	5	1
19207	10940451	5310-00-914-7310	25	37
19207	10940879	2990-00-939-7099	34	1
19207	10944452	6220-00-613-6808	102	13
19207	10944453-1	6240-00-999-7806	93	13
19207	10944744	5995-01-255-3359	156	1
19207	10944746	6695-01-259-9142	61	4
19207	10944747		61	3
19207	10945006		61	10
19207	10945007	2920-01-235-0365	64	1
19207	10945008	6150-01-235-0407	65	1
19207	10945009	5930-01-034-6586	63	1
19207	10947187	5340-01-166-0576	16	40
19207	10947344-2	2910-01-004-3152	16	26
			16	27
19207	10947346	5920-01-033-1589	16	7

**CROSS-REFERENCE INDEXES
PART NUMBER INDEX**

CAGEC	PART NUMBER	STOCK NUMBER	FIG.	ITEM
19207	10947347		16	9
19207	10947350		16	18
19207	10947356	2590-00-924-4997	16	6
19207	10947432	5330-00-238-5599	16	43
19207	10947433	5310-01-044-8383	16	42
19207	10951334	4730-00-432-5143	19	12
19207	10951368	4710-00-401-4368	7	8
19207	10951434	4330-00-134-4734	29	4
19207	10951434-1		29	5
19207	10951808	5340-00-045-6035	25	6
25184	110 5-16	5330-00-530-2772	5	18
24617	112726	5315-00-839-2325	25	32
24617	114785	5315-00-010-3496	178	6
30379	114795	4730-00-278-4357	244	24
21450	114798	4730-00-287-1766	244	26
19207	11602062		30	3
19207	11602063	2910-00-808-2470	29	1
19207	11605388	5330-00-143-7002	50	8
			57	25
			62	4
			91	6
19207	11608431	5330-01-077-3141	195	39
19207	11610232	5330-01-102-4685	30	b
19207	11613631	5945-00-789-3706	297	4
19207	11613632	6220-00-431-3771	298	1
19207	11637538	9905-00-125-8759	250	2
19207	11639519-2	5330-00-462-0907	295	3
19207	11639520		295	7
19207	11639535		295	2
19207	11640178	5930-00-133-9629	50	20
19207	11641744		30	16
19207	11641745		30	17
19207	11641746		30	10
19207	11641857		30	18
19207	11641867		30	11
19207	11641868		30	12
19207	11641927	4710-00-192-9436	5	16
19207	11641959	4910-00-494-8257	318	14
19207	11642092-1		31	6
19207	11642092-2		32	16
19207	11642093		31	4
			32	19
19207	11642119	4730-31-041-5271	32	47
19207	11643398	9905-00-198-2728	266B	25
19207	11645792	2510-00-179-5526	204	5
19207	11650001		176	2
19207	11650025	2520-01-024-1053	178	1
19207	11650036	6680-01-028-7004	177	1
19207	11654533	5120-00-279-8325	319	11
19207	11655770	5310-01-037-0676	195	24
19207	11655771	5310-01-026-0392	195	22

**CROSS-REFERENCE INDEXES
PART NUMBER INDEX**

CAGEC	PART NUMBER	STOCK NUMBER	FIG.	ITEM
19207	11655778-5	5120-00-264-3796	319	10
19207	11659111-1		44	2
19207	11668619		4	7
19207	11668621	5930-01-021-1559	105	8
19207	11668625	4330-00-410-1212	29	49
19207	11668627	4810-00-487-2775	29	48
19207	11668629	4730-00-466-7465	29	19
19207	11668688	5306-01-013-7020	15	19
19207	11668874	4730-01-014-4912	23A	15
19207	11668891	4730-01-026-0443	19	2
19207	11669087-6	4730-01-130-8970	22	7
19207	11669424	2910-01-073-0380	4	1
			179	18
19207	11669488	5930-01-076-9335	294	3
			294	17
19207	11669489-1	2540-01-169-5159	246	1
19207	11669490-1	2540-01-162-3834	245	1
19207	11669685	4730-01-109-7971	20	29
19207	11669705	2590-01-125-6154	77	1
19207	11669749	4820-01-136-4681	20	4
19207	11671007	5340-00-606-2724	33	46
19207	11671010	3040-00-613-6613	33	44
19207	11671011-1	5307-00-602-4997	33	38
19207	11671011-2	5307-00-611-6211	33	40
19207	11671013	3040-00-614-7057	33	55
19207	11671014	5340-00-611-6188	33	56
19207	11671016	5340-01-189-0531	188	22
19207	11671017-1	5306-01-297-1798	188	14
19207	11671017-2	5306-01-297-1799	188	59
19207	11671037	5340-00-614-6977	200	25
19207	11671038	3040-00-625-2984	200	9
19207	11671039	3040-00-614-6949	200	29
19207	11671040	3040-00-625-2983	200	36
19207	11671041	3040-00-614-6973	200	17
19207	11671042-1	5307-00-611-6521	200	42
19200	11671042-2	5307-00-611-6537	200	41
19207	11671043-1	5315-00-617-7099	200	13
19207	11671043-2	5315-00-617-7101	200	22
19207	11671043-3	5315-00-615-8975	200	23
19207	11671043-4	5315-01-057-0981	200	34
19207	11671044	3040-01-301-8102	200	32
19207	11671045	3040-01-303-2566	200	20
19207	11671046	3040-01-303-5773	200	12
19207	11671047	3040-01-301-8101	200	39
19207	11671050-1	3040-00-606-2849	3	15
19207	11671050-2	3040-00-606-2851	3	9
19207	11671051	3040-00-606-2853	3	4
19207	11671052	5340-00-610-0966	3	5
19207	11671056	5340-00-606-2380	3	23
19207	11671057	9905-00-615-8881	247	1
19207	11671065-11	4720-01-046-7520	27	32

**CROSS-REFERENCE INDEXES
PART NUMBER INDEX**

CAGEC	PART NUMBER	STOCK NUMBER	FIG.	ITEM
19207	11671065-12	4720-01-045-6014	27	36
19207	11671065-15	4720-00-619-9624	25	31
19207	11671065-2	4720-01-048-5307	17	12
19207	11671065-22	4720-01-045-3786	275	7
19207	11671065-30	4720-01-045-3091	25	45
19207	11671065-8	4720-00-614-7118	270	46
19207	11671065-9	4720-01-054-6034	27	20
19207	11671069	5340-01-055-8905	17	13
19207	11671083	5340-00-614-6978	200	35
19207	11671085	2815-00-621-1361	2	1
19207	11671122-1	2940-00-610-0970	22	25
19207	11671122-2	2940-00-610-1030	22	6
19207	11671126	5340-01-296-5379	27	24
19207	11671130	5325-00-622-7289	25	57
19207	11671155	5340-01-255-0364	187	3
19207	11671159	4710-00-614-7004	25	40
19207	11671161	3040-00-614-7196	200	5
19207	11671176	2910-01-078-5896	24	6
19207	11671179	4720-00-611-5862	22	24
19207	11671208	4710-00-617-6927	308	20
19207	11671212	4710-00-621-1362	308	9
19207	11671213	4710-00-621-1363	308	40
19207	11671216	2940-01-036-7179	21	36
19207	11671216-1		21	37
19207	11671216-2	2940-01-379-0584	21	42
19207	11671216-3	2940-01-378-9374	21	41
19207	11671216-5	5310-01-376-9656	21	47
19207	11671216-6	5305-01-377-0950	21	39
19207	11671216-7	5310-01-378-8714	21	40
19207	11671226	6150-01-235-0406	53	1
19207	11671227-2		55	1
19207	11671227-3		56	1
19207	11671227-4		71	1
19207	11671227-5		72	1
19207	11671227-6		73	1
19207	11671235	5930-00-614-8876	69	17
			70	17
19207	11671241	2540-01-008-7194	277	2
19207	11671247	2910-00-614-7348	16	1
19207	11671272	5340-00-622-7396	270	25
19207	11671273	3040-00-613-6793	270	22
19207	11671275	5340-00-613-6801	270	20
19207	11671277	5330-00-625-3425	48	5
19207	11671279	5999-00-617-7236	48	4
19207	11671280	5315-01-016-8503	270	24
19207	11671238	6115-00-611-6194	278	7
19207	11671293	4730-01-059-4126	27	19
19207	11671307	2510-01-159-4843	207	64
19207	11671309	5360-01-159-4854	207	63
19207	11671324	5995-01-306-5869	137	1
19207	11671326	5306-01-297-4073	27	29

**CROSS-REFERENCE INDEXES
PART NUMBER INDEX**

CAGEC	PART NUMBER	STOCK NUMBER	FIG.	ITEM
19207	11671327	5340-00-615-8798	277	4
19207	11671353	5995-01-235-0415	146	1
19207	11671354	2920-00-621-1371	47	1
19207	11671356		122	1
19207	11671357	6150-01-241-9352	121	1
19207	11671362	6150-01-307-3454	151	1
19207	11671363-2	6150-01-330-6166	109	4
19207	11671368	2590-00-614-7747	282	1
19207	11671369-1		283	1
19207	11671371		284	1
19207	11671372-1	3020-00-614-7649	272	13
19207	11671372-2	3020-00-614-7734	272	18
19207	11671373	5340-00-611-6195	272	21
19207	11671375	5330-00-613-6855	272	11
19207	11671377	4730-00-613-6525	270	43
19207	11671380-1	6150-01-176-4712	289	8
19207	11671380-2	6150-01-176-4713	289	1
19207	11671382	4720-01-011-8023	270	1
19207	11671383	3020-00-629-2182	272	7
19207	11671384	3020-00-614-7609	272	6
19207	11671385	5365-00-613-6849	272	3
19207	11671386	4820-00-625-2987	270	28
19207	11671388	4710-01-184-4974	270	36
19207	11671389	5330-00-622-7395	272	14
19207	11671390	3110-01-045-5933	272	15
19207	11671392	5330-00-614-9128	272	22
19207	11671393	3040-00-611-6203	272	10
19207	11671398	2540-00-615-8726	277	8
19207	11671400	9515-00-615-8757	277	7
19207	11671401	5340-00-622-7394	270	16
19207	11671402	6680-00-626-8279	270	11
19207	11671404	4710-00-615-8770	270	12
19207	11671405	5340-00-621-1414	268	3
19207	11671407-1	4730-01-058-2324	270	29
19207	11671407-2	4730-00-613-6464	267	8
19207	11671409	5340-00-629-2356	280	5
19207	11671410	5365-00-611-6189	267	20
19207	11671412-1	4730-01-008-2956	267	11
19207	11671412-2	4730-01-007-5231	267	17
19207	11671420	6150-01-235-0468	142	1
19207	11671425	6140-00-614-8849	109	10
19207	11671426	5306-01-030-2901	109	7
19207	11671429	6160-01-189-0551	109	15
19207	11671431	5340-01-310-9345	70	22
19207	11671440	2990-00-613-6736	276	7
19207	11671444	2540-00-625-2981	277	21
19207	11671446	2990-00-613-6766	276	6
19207	11671449	2990-00-625-2994	276	10
19207	11671453	4730-01-003-5110	17	10
19207	11671457-1	5365-00-613-6844	21	27
19207	11671457-2	5365-01-046-4895	21	28

SECTION IV

TMD-2350-256-24P-1

CROSS-REFERENCE INDEXES

CAGEC	PART NUMBER	PART NUMBER INDEX		FIG.	ITEM
		STOCK	NUMBER		
19207	11671457-3	5365-00-613-6837		21	29
19207	11671459-2	5306-00-615-8887		21	25
19207	11671478	2540-01-010-0430		205	8
19207	11671483	5330-00-625-3345		35	3
19207	11671484	4730-01-013-4576		28	10
19207	11671485	5340-01-044-5315		38	1
19207	11671488	2990-00-614-8629		34	4
19207	11671489	2990-00-614-8682		34	14
19207	11671491	5640-00-614-8746		34	13
19207	11671492-1	5640-00-614-8683		34	5
19207	11671492-2	5640-00-614-8684		34	12
19207	11671503	2510-00-615-8810		278	3
19207	11671505	2815-00-615-8710		278	6
19207	11671506	2910-00-611-6200		274	3
19207	11671508	2940-01-026-3139		273	11
19207	11671510	5330-00-613-6857		273	1
19207	11671511	2940-00-606-2854		273	2
19207	11671518	9905-00-610-1040		260	2
19207	11671519	2815-00-625-2980		277	9
19207	11671520	5365-00-615-8715		277	10
19207	11671521	2815-00-615-8811		277	11
19207	11671535	5340-01-033-8559		236	27
19207	11671546	5340-01-296-1723		236	21
19207	11671547	5340-01-005-6253		236	2
19207	11671553	2940-00-611-6256		21	45
19207	11671562	9905-00-613-6804		261	2
19207	11671568	5995-01-235-0413		141	1
19207	11671580-1	4720-00-617-6929		325	3
19207	11671580-2	4720-00-619-9706		325	8
19207	11671580-3	4720-00-619-9691		325	9
19207	11671580-4	4720-00-619-9689		325	11
19207	11671580-5	4720-00-619-9681		325	12
19207	11671580-6	4720-01-041-3375		325	7
19207	11671580-7	4720-01-044-8393		325	13
19207	11671581-1	6150-00-614-7543		325	2
19207	11671581-2	6150-00-615-8737		325	14
19207	11671581-3	6150-00-614-7544		325	4
19207	11671581-4	2590-00-614-7545		325	5
19207	11671587	4730-00-613-6467		267	24
19207	11671596	5340-01-011-2323		234	15
19207	11671599	5340-01-296-5427		235	6
19207	11671602	5340-00-614-7275		24	4
19207	11671604	6680-01-022-2328		24	3
19207	11671608	2590-01-302-8164		234	27
19207	11671642	4710-01-176-4754		270	8
19207	11671643	4720-00-611-5951		21	20
19207	11671644	2540-00-615-8759		277	13
19207	11671653	5340-00-628-1161		268	4
19207	11671660	5330-00-613-6854		272	16
19207	11671661	9905-00-613-6823		259	1

SECTION IV

TM9-2350-256-24P-1

CROSS-REFERENCE INDEXES

CAGEC	PART NUMBER	PART NUMBER INDEX STOCK NUMBER	FIG.	ITEM
19207	11671664	3940-00-622-7288	318	1
19207	11671708	2990-01-198-5156	276	3
19207	11671709	2990-00-617-7029	276	16
19207	11671711	5340-00-617-7111	276	11
19207	11671713-2	4730-01-051-8308	21	21
19207	11671714	4730-01-035-0622	275	1
19207	11671715	4730-01-005-1376	275	17
19207	11671716	4730-01-004-9144	275	14
19207	11671725	5310-00-614-9129	275	23
19207	11671731	3120-01-007-1232	272	4
19207	11671732	5120-00-613-6775	318	4
19207	11671738	2510-00-614-8408	277	16
19207	11671739	2540-01-116-6092	277	20
19207	11671747	2590-00-614-7580	310	2
19207	11671750	5905-01-045-6504	48	26
19207	11671752	5905-01-078-0808	48	20
19207	11671767	5340-01-297-4097	25	24
19207	11671789	5995-01-305-8780	133	1
19207	11671790	5995-01-235-0469	131	1
19207	11671791	5995-01-309-1016	135	1
19207	11671792	2920-01-245-7656	124	1
19207	11671793	5995-01-247-7034	138	1
19207	11671794		129	1
19207	11671795	5995-01-245-7653	153	1
19207	11671796	6150-01-235-0405	51	1
19207	11671797		50	3
19207	11671798	5995-01-235-0471	145	6
19207	11671799	6150-01-327-9534	144	1
19207	11671804	5945-00-621-1447	48	18
19207	11671805	4710-01-045-3437	110	4
19207	11671806	5945-00-617-7194	48	1
19207	11671807	5995-01-307-3471	140	1
19207	11671810	9905-01-008-6458	251	4
19207	11671811		148	1
19207	11671812	9905-00-613-6615	251	3
19207	11671813	5995-01-235-0470	130	1
19207	11671816	5995-01-245-7651	119	1
19207	11671818	4730-01-007-2024	22	11
19207	11671820	4710-01-004-3151	22	19
19207	11671823	4720-00-611-5875	22	15
19207	11671825	9905-00-613-6811	257	1
19207	11671826	2510-01-305-9923	213	4
19207	11671827	2510-01-320-0479	213	4
19207	11671828-1	2510-00-613-6740	213	18
19207	11671828-2	2510-00-622-7278	213	18
19207	11671830	4710-01-011-9024	22	18
19207	11671835	4720-01-049-2864	22	20
19207	11671836	2590-01-255-5987	50	30
19207	11671837	4710-01-016-1443	22	23
19207	11671840	5340-01-296-5477	22	16
19207	11671841	5365-00-613-6829	22	14

**CROSS-REFERENCE INDEXES
PART NUMBER INDEX**

CAGEC	PART NUMBER	STOCK NUMBER	FIG.	ITEM
19207	11671852	2940-01-005-1527	273	12
19207	11671854	4730-01-059-4128	273	15
19207	11671855	4710-00-621-1364	308	13
19207	11671855	4710-01-009-9326	308	11
19207	11671857-1		310	15
19207	11671857-2		310	6
19207	11671859	4710-00-621-1365	309	8
19207	11671860-1	4710-00-621-1367	308	21
19207	11671860-2	4710-00-621-136B	309	17
19207	11671861	4710-00-621-1366	309	2
19207	11671877	5340-01-034-6605	206	3
19207	11671886	5340-00-615-8625	172	2
19207	11671887	5340-00-615-8656	172	1
19207	11671890	9905-00-622-7316	252	4
19207	11671903		57	6
19207	11671913		207	3
19207	11671914	2590-01-255-0866	205	21
19207	11671915	5340-01-305-2667	205	31
19207	11671916	5340-01-199-5524	205	3
19207	11671917		207	55
19207	11671918		207	6
19207	11671919		208	1
19207	11671921	5340-01-199-5525	205	7
19207	11671922	2540-01-009-9160	205	6
19207	11671923	5340-01-306-3582	207	84
19207	11671924	5340-01-304-8793	207	79
19207	11671926	2510-01-312-9025	207	60
19207	11671927		207	80
19207	11671928-1	2835-01-292-6449	207	87
19207	11671928-2	2510-01-255-3348	207	71
19207	11671932	5340-01-309-4878	207	78
19207	11671933	5340-01-272-4892	207	60A
19207	11671940	5340-01-332-7948	207	8
19207	11671941	2510-01-181-6174	207	20
19207	11671942		207	28
19207	11671945		208	30
19207	11671946	5340-01-292-6450	208	50
19207	11671953	5315-01-174-7462	205	11
19207	11671957	5340-00-622-7003	207	50
19207	11671958	2510-01-054-0264	208	44
19207	11671961	5210-00-613-6779	318	13
19207	11671971	5340-00-611-6242	207	110
19207	11671973	2815-00-614-8303	35	12
19207	11671975	2815-00-614-8301	35	3
19207	11671978	5330-00-622-7391	35	2
19207	11671981	5340-01-241-9446	117	3
19207	11671984	3040-01-032-1463	25	34
19207	11671085	4730-01-022-6965	273	8
19207	11671986	4730-01-027-1552	273	7
19207	11671990	9905-01-054-7287	249	1
19207	11671991	4720-01-035-8929	273	6

**CROSS-REFERENCE INDEXES
PART NUMBER INDEX**

CAGEC	PART NUMBER	STOCK NUMBER	FIG.	ITEM
19207	11671991-1	4720-01-054-9778	36	8
19207	11672014	5330-01-032-7008	244	5
19207	11372015	4720-01-021-8400	244	10
19207	11672027	3130-01-038-8845	187	48
19207	11672C28	4710-01-024-9945	199	50
19207	11672029		199	33
19207	11672030	3120-01-324-7600	187	14
			188	47
			188	56
19207	11672031-1	3130-01-024-9362	33	48
19207	11672031-2	3130-01-024-9361	33	8
			174	22
			199	19
19207	11672032-1		290	46
19207	11672032-2		290	46
19207	11672032-3		290	46
19207	11672032-5		290	48
19207	11672032-6		290	48
19207	11672032-7		290	33
19207	11672033	3120-01-026-9335	174	17
19207	11672034	9905-00-615-8883	262	1
19207	11672035	4710-01-010-0142	308	39
19207	11672044	2990-01-024-1055	290	50
19207	11672046	4820-01-309-0990	308	23
			309	3
19207	11672053	6580-01-010-9091	306	13
19207	11672056		239	17
19207	11672057	5340-01-028-9856	239	16
19207	11672068	5340-01-319-2518	188	4
19237	11672074		237	10
19207	11672075		237	11
19207	11672100	5340-01-010-0000	244	17
19207	11672102	5330-01-037-0658	34	3
19207	11672103		70	1
19207	11672104	5995-01-307-3472	75	1
19207	11672105	9905-01-058-2630	253	1
19207	11672106	2510-01-309-1068	70	14
19207	11672109	2510-01-161-7650	69	4
			70	4
19207	11672113	2910-01-077-5260	24	28
19207	11672136	5340-01-015-2942	290	51
19207	11672139	2540-01-022-6078	290	57
19207	11672162-1	5330-01-056-3295	290	37
19207	11672162-2	5330-01-024-4562	290	35
19207	11672166	9905-01-027-0189	264	1
19207	11672167	5340-01-024-7813	290	18
19207	11672170	5340-01-306-2855	210	4
19207	11672179	9905-01-033-2118	2668	26
19207	11672182	5340-01-078-0907	219	3
19207	11672185	2590-01-310-6431	237	19
19207	11672190	5340-01-203-0320	286	3

**CROSS-REFERENCE INDEXES
PART NUMBER INDEX**

CAGEC	PART NUMBER	STOCK NUMBER	FIG.	ITEM
19207	11672191		287	1
19207	11672193	2510-01-220-5793	285	4
19207	11672195	3040-01-038-1500	27	7
19207	11672196	4730-01-044-8365	27	52
192037	11672198	9905-01-038-8858	248	0
19207	11672201	2510-01-041-5870	220	5
			220	12
19207	11672203	5315-01-061-5679	188	17
19207	11672205	3110-01-053-7050	272	12
19207	11672208	5325-01-078-0804	21	26
19207	11672216	5930-01-255-5988	81	3
19207	11672220	5330-01-060-0983	223	4
19207	11672220-1	5330-01-178-5469	222	1
19207	11672221	5340-01-058-2685	223	3
19207	11672222	5340-01-053-9748	223	5
19207	11672228	5325-01-047-9387	291	5
19207	11672230	2590-01-041-3373	291	2
19207	11672232	5340-01-042-3664	21	8
19207	11672258	4910-01-046-8944	318	6
19207	11672259	9330-01-054-9780	36	9
19207	11672262	5340-01-075-4952	36	3
19207	11672263	5306-01-080-5656	109	19
19207	11672264	5340-01-075-4929	36	4
19207	11672270		157	1
19207	11672271	5340-01-256-4907	173	2
19207	11672272	5935-01-103-5835	127	36
19207	11672273	6150-01-235-0412	116	1
19207	11672276	4720-01-079-3159	305	6
19207	11672281	5340-01-119-0358	310	13
19207	11672284	4210-01-119-0245	310	18
19207	11672286		87	1
19207	11672288	4730-01-075-4987	25	8
19207	11672289	4720-01-062-7260	25	14
19207	11672292	5340-01-079-3120	209	1
19207	11672297	2590-01-053-3788	292	1
19207	11672298-1		164	1
19207	11672298-2		163	1
19207	11672299	5995-01-241-9632	162	1
19207	11672301	5340-01-052-8929	292	7
19207	11672304-1	5935-01-054-0315	162	5
19207	11672304-2	5935-01-054-0316	162	9
19207	11672305-1	5935-01-060-7214	162	13
19207	11672305-2	5935-01-060-7215	163	3
			164	3
19207	11672305-3	5935-01-060-7216	292	16
19207	11672308	5930-01-061-5567	107	1
19207	11672310	5930-01-050-2035	293	1
19207	11672312	9905-01-050-2061	263	1
19207	11672314		293	7
19207	11672315	6150-01-235-0408	165	1
19207	11672328	5340-01-168-1849	267	7

**CROSS-REFERENCE INDEXES
PART NUMBER INDEX**

CAGEC	PART NUMBER	STOCK NUMBER	FIG.	ITEM
19207	11672329		207	29
19207	11672332	5340-01-319-5887	208	14
19207	11672333		208	3
19207	11672336	5365-01-086-6835	244	13
19207	11672337	4210-01-079-3118	310	16
19207	11672339	5365-01-115-8142	174	15
19207	11672342	3040-01-121-2115	174	1
19207	11672343	5340-01-255-0867	69	22
19207	11672352	5340-01-160-7968	225	14
19207	11672354-1	5340-01-163-4245	225	11
19207	11672354-2	5340-01-160-7967	225	13
19207	11672359	2990-01-084-6054	244	6
19207	11672360	5310-01-123-6782	196	5
19207	11672361	2990-01-084-6017	105A	1
19207	11672362		105A	13
19207	11672363	2590-01-084-6007	105A	12
19207	11672366	6150-01-235-0404	105A	2
19207	116723693	259C-01-084-6018	75	6
19207	11672369	9905-01-084-6021	254	1
19207	11672370	9905-01-084-6020	254	3
19207	11572371	6150-01-241-9445	113	1
19207	11672373	5995-01-255-0891	114	1
19207	11672376	2590-01-084-6015	294	lb
19207	11672377		294	23
19207	11672378	2590-01-084-6012	294	5
			294	26
19207	11672382	5995-01-235-0472	167	1
19207	11672383	6110-01-084-6013	294	1
19207	11672384		294	4
19207	11672385		168	1
19207	11672386	6150-01-245-7645	166A	1
19207	11672387	6150-01-235-0409	166	1
19207	11672403	6110-01-127-6491	43	9
19207	11672403-1		43	11
19207	11672405	6115-01-147-3132	69	14
19207	11672406	9905-01-099-1527	253	1
19207	11672407	6110-01-147-3431	69	1
1920 7	11672408	5930-01-115-8068	69	9A
19207	11672409	2590-01-147-3416	74	1
19207	11672412	5995-01-235-0424	136	1
19207	11672413	6150-01-235-0423	134	1
19207	11672415	6150-01-235-0414	150	1
19207	11672416	6150-01-235-0467	120	1
19207	11672417	2920-01-099-1592	281	1
19207	11672422	9905-01-100-2526	265	2
19207	11672423	5340-01-099-1480	43	7
19207	11672426	5855-01-147-1509	225	1
19207	11672427	5340-01-160-8125	225	2
19207	11672433	5340-01-165-0484	225	6
19207	11672439	5315-01-178-5455	225	4
19207	11672447	5365-01-177-4571	222	3

**CROSS-REFERENCE INDEXES
PART NUMBER INDEX**

CAGEC	PART NUMBER	STOCK NUMBER	FIG.	ITEM
19207	11672448	5340-01-296-1722	222	2
19207	11672463	5340-01-160-8129	225	3
19207	11672466	6150-01-238-5714	143	1
19207	11672471		266B	27
19207	11672473-1		169	1
19207	11672473-2		160	1
19207	11672478	4720-01-119-0247	244	2
19207	11672480	4720-01-121-2109	310	50
19207	11672481	4720-01-119-0363	310	49
19207	11672483	6650-01-135-7472	242	23
19207	1172484	2510-01-134-3743	227	10
19207	11674593	4210-01-136-7619	310	67
19207	11674594	5340-01-084-6004	310	68
19207	11675004	5340-01-059-0114	128	1
19207	11676243	5305-01-016-3721	44	5
19207	11682345	5935-01-044-8382	128	4
19207	11682579	4720-00-410-1180	42	2
19207	11682596-1	4730-01-047-2605	31	31
			32	4
19207	11682602	5340-01-030-4401	23A	10
19207	11682609	5340-01-046-8943	5	6
19207	11682610	5340-01-052-5072	5	13
19207	11682615	5340-00-563-6951	19	3
19207	11682616	2590-00-563-6901	5	4
19207	11682624	4710-00-561-7705	9	15
19207	11682654	4710-01-184-4896	179	7
19207	11682751	4710-01-012-4645	15	6
19237	11682752	4710-01-012-4646	15	5
19207	11682753	4710-01-012-4650	15	4
19207	11682754	4710-01-012-4651	15	3
19207	11682755	4710-01-012-4647	15	2
19207	11682756	4710-01-012-4648	15	1
19207	11682757	4710-01-012-4655	15	27
19207	11682758	4710-01-012-4652	15	28
19207	11682759	4710-01-012-4649	15	29
19207	11682760	4710-01-012-4653	15	30
19207	11682761	4710-01-014-8156	15	31
19207	11682762	4710-01-012-4654	15	32
19207	11682768	2930-01-005-1549	8	31
19207	11682771	4710-01-184-4895	179	16
19207	11682772	4710-00-614-6997	179	14
19207	11682773	4710-00-614-6998	179	3
19207	11682774	4710-00-614-6999	179	5
19207	11683936	5340-00-410-1125	38	10
19207	11683939	5340-00-399-5301	8	3
19207	11683941-1	5340-01-032-7369	8	30
19207	11683952	2930-00-392-9514	10	18
19207	11683954	2520-00-394-9713	8	27
19207	11683964	5365-00-533-6657	7	22
19207	11683974	5340-00-388-9993	38	25
19207	11683976	5340-00-388-9994	38	24

**CROSS-REFERENCE INDEXES
PART NUMBER INDEX**

CAGEC	PART NUMBER	STOCK NUMBER	FIG.	ITEM
19207	11b83983	2815-00-490-5551	38	19
19207	11683984	5340-00-397-3313	8	29
19207	11683985	5340-00-394-9700	8	7
19207	11683987	2815-00-388-9988	13	10
19207	11683988	2815-00-388-9992	14	14
19207	11683989	2815-00-392-9420	13	2
19207	11683990	2815-00-392-9426	14	8
19207	11684003-1	5340-01-010-9089	39	7
19207	11684003-2	5340-01-011-9019	39	6
19207	11684019	5340-00-398-7102	29	45
19207	11684022	4710-00-410-1222	29	51
19207	11684024	4710-00-399-5304	31	38
19207	11694033	2815-00-397-3314	11	7
19207	11684034	5310-00-477-0789	4	11
19207	11684041	5340-00-392-9515	8	10
19207	11684041-1		8	11
19207	11684043-1	2940-01-070-5969	4	5
19207	11684047	5330-01-298-4850	4	6
19207	11684048	5340-00-392-9547	8	18
19207	11684048-1		8	22
19207	11684049	2930-00-392-9559	10	20
19207	11684050	5340-00-392-9588	10	15
19207	11684051	5340-00-392-9564	10	5
19207	11684053	2940-00-392-9633	4	10
19207	11684055	5340-00-397-3317	46A	2
19207	11694057	2920-00-398-6540	42	26
19207	11684058	5330-00-486-0320	4	9
19207	11684060	4330-00-516-1265	4	13
19207	11684066	5360-00-510-4109	4	12
19207	11684070-1	2520-00-394-9714	10	14
19207	11684070-2	2520-00-397-3324	10	3
19207	11684079-1		8	12
			8	19
19207	11684079-2		8	14
			8	20
19207	11684079-3		8	13
			8	21
19207	11684082-1	5340-00-475-8217	10	13
19207	11684082-2	5340-00-394-9717	10	7
19207	11684095	2930-00-392-9555	10	2
19207	11684089	5340-00-398-9545	38	27
19207	11684091	5365-00-518-5041	6	3
19207	11684092	5340-00-423-3618	38	13
19207	11684095	5330-00-486-0346	6	2
19207	11684096	2910-01-011-9105	32	42
19207	11684097	4820-00-467-2578	31	12
19207	11684098	2815-00-394-9708	39	1
19207	11684099	2815-00-394-9709	39	8
19207	11684100	5340-00-447-3661	32	31
19207	11684101	5945-00-423-3869	31	21
19207	11684106	5365-00-486-0405	8	25

SECTION IV

TMD- 2350- 256- 24P- 1

CROSS- REFERENCE INDEXES

CAGEC	PART NUMBER	PART NUMBER INDEX STOCK NUMBER	FIG.	ITEM
19207	11684126	5340-00-427-0584	29	43
19207	11684127	6150-00-423-3850	29	31
19207	11684128	5340-00-410-1151	29	20
19207	11684132	5340-00-410-1045	8	6
19207	11684133	4730-00-448-9896	4	19
19207	11684143	5340-01-010-6171	15	23
19207	11684144	5340-00-010-6172	15	24
19207	11684145	5340-01-010-6170	15	26
19207	11684146	5340-01-010-6173	15	25
19207	11684147	5340-01-010-6174	15	20
19207	11684148	5340-01-010-6169	15	18
19207	11634149	5340-01-021-2782	15	10
19207	11684150		1	2
19207	11684154	5343-01-026-2008	15	22
19207	11684155	5340-01-026-4024	15	8
19207	11634156	5340-01-017-6947	15	12
19207	11684157	5340-01-015-9789	15	13
19207	11684158	5340-01-017-4508	15	9
19207	11684159	5340-01-015-9788	15	21
19207	11684185-1	2990-01-085-3831	14	4
19207	11684187-1	2990-01-085-3832	13	7
19207	11684193	2990-01-017-5186	14	11
19207	11684194	2990-01-017-5187	13	9
19207	11684195	4710-01-048-3208	9	21
19207	11684201	2815-01-017-6850	38	6
19207	11684208	4730-01-011-3961	23A	5
19207	11684213	4710-01-012-6712	32	10
19207	11684215	4710-01-059-5265	7	18
19207	11684216	2815-01-025-4071	7	11
19207	11684217	5340-31-017-6946	8	2
19207	11684219	5340-01-030-8870	8	5
19207	11684220	5340-01-017-6795	8	1
19207	11684221-1	2815-01-024-9266	39	2
19207	11684221-2	5340-01-011-2322	39	3
19207	11684224	2815-01-024-9267	38	7
19207	11684226	4710-01-040-5300	5	21
19207	11684232		291	24
19207	11684234	5340-01-005-1550	8	15
19207	11684235	5340-01-010-9347	13	12
			14	12
19207	11654236	5340-01-010-9348	13	13
			14	10
19207	11684239		291	14
19207	11684240	3040-01-136-4628	291	8
19207	11684241	5340-01-037-6822	291	19
19207	11684242	5340-01-041-7210	291	17
19207	11684243	5310-01-046-3531	291	16
19207	11684244	4730-01-040-8986	291	18
19207	11684245	5315-01-037-6820	291	20
19207	11684246	5340-01-010-8946	8	17
19207	11684252	3040-01-042-4346	291	22

CROSS-REFERENCE INDEXES

CAGEC	PART NUMBER	PART NUMBER	INDEX STOCK NUMBER	FIG.	ITEM
19207	11684255		4710-01-009-4306	23A	26
19207	11684256		4710-01-011-9104	23A	14
19207	11684260		2910-01-022-6967	29	39
19207	11684261		2910-01-017-1482	29	14
19207	11684264		2930-01-007-5276	38	11
19207	11684265		2930-01-012-2879	38	33
19207	11684266		2930-01-007-5277	38	14
19207	11684278		4820-01-051-5015	291	13
19207	11684294		4720-01-026-4828	19	1
19207	11684295		5340-01-023-7838	29	11
19204	12012138-3			207	78B
81343	12-12 010201B		4730-00-288-9418	308	12
				309	13
07666	12-50641		5310-01-166-0601	16	2
63906	12MA12UFS		4730-00-840-3345	25	46
10001	12Z48PC611		5315-00-839-2325	3	14
19204	12007167		5970-00-142-1840	43	15
59730	1211		5340-01-007-4980	16	38
44940	122-0325		2910-00-125-5600	274	7
44940	122-0326		2910-00-125-5601	274	6
44940	122A185		2940-00-926-4117	269	2
19207	12251805		5120-01-017-5328	318	19
19207	12252120		5120-01-016-2149	318	12
19207	12254221		2910-01-037-4741	29	17
19207	12254231		5340-01-053-4866	30	2
				30	21
19207	12254235		5333-01-037-0800	41	4
19207	12254260		5365-01-048-8643	11	1
19207	12254261		5360-01-052-0941	11	3
19207	12254278			31	5
				32	17
19207	12254282		5120-01-043-5205	320	2
19207	12254292		5340-01-038-8296	8	16
19207	12254293		5340-01-041-2420	15	15
19207	12254294		5365-01-044-8400	15	14
19207	12254295		5340-01-047-9403	15	17
19207	12257167-1		5365-01-116-2946	310	66
19207	12257167-2		5365-01-116-2947	310	64
19207	12257169		4210-01-048-8646	310	63
				310	69
19207	12257823		2920-01-054-0479	44	1
19207	12269104		3110-00-214-0902	242	31
19207	12274570		5310-01-064-3910	195	43
				240	9
				197A	3
19207	12275712		5945-01-070-5962	20	19
19207	12275750		6680-01-119-0378	5	23
19207	12275775		5210-01-099-1477	322	1
19207	12275780		4710-01-109-8031	20	14
19207	12275782		4710-01-109-8033	20	26
19207	12275796		5340-01-147-3136	46	6
19207	12275797		5340-01-145-4316	42	11

CROSS-REFERENCE INDEXES

CAGEC	PART NUMBER	PART NUMBER INDEX STOCK NUMBER	FIG.	ITEM
19207	12275809	5340-01-136-4673	20	1
19207	12275810	4710-01-140-6558	20	27
19207	12275812	4710-01-139-1863	20	15
19207	12282673	3120-01-083-9992	295	15
19207	12290993	5120-01-099-6437	319	12
19207	12296626	7690-01-114-3702	266B	28
19207	12299822	2540-01-114-7652	299	1
44940	123-0191	5330-03-641-7571	270	7
44940	123-1058	6680-01-021-1458	270	6
19207	12314651	5995-01-262-9527	123	18
19207	12314745	5995-01-255-0890	123	6
19207	12322547	5995-01-307-3470	152	1
19207	12322551	9905-01-161-5374	256	3
19207	12322552	7690-01-355-7239	266B	29
19207	12322568	5340-01-178-5493	43	4
19207	12322569	5340-01-307-7946	43	1
19207	12322570	5340-01-179-9019	43	20
19207	12322575	9905-01-198-0534	255	1
19207	12322577	5310-01-255-0928	208	9
19207	12322582	5330-01-255-0903	225	5
19207	12322583	5340-01-309-3767	207	85
19207	12322586	6150-01-382-2544	59	1
19207	12322587		139	1
19207	12322588	6150-01-384-0612	132	1
19207	12322589		147	1
19207	12322604		170	1
19207	12322611		300	1
19207	12322612	6150-01-355-0015	302	1
19207	12322613	6150-01-386-5637	301	1
19207	12322614	6150-01-386-5643	303	1
19207	12322615-1		304	1
19207	12322615-2		304	1
19207	12322618	5340-01-331-7982	297	5
19207	12322619	5340-01-331-7770	295	19
19207	12322620	5340-01-375-7221	295	19
19207	12322624	2590-01-351-7773	209	6
19207	12322627		295	13
19207	12322629	5340-01-331-7983	299	12
19207	12322647		299A	9
19207	12322648	6150-01-378-0715	304C	1
19207	12322658	6150-01-378-1278	304D	1
19207	12322660	6150-01-378-1909	304B	1
19207	12322661	5340-01-371-7954	299A	7
19207	12322662	5340-01-267-2908	201A	4
19207	12322663	2540-01-267-2912	201A	1
19207	12322668	6150-01-382-5727	304A	1
19207	12322672	5340-01-384-7371	298	4
19207	12322676	5330-01-372-0363	225	9
19207	12345243	3120-01-252-9712	195	26
19207	12354303	5330-01-207-6449	34	9
19207	12354367	4710-01-330-8073	20	9

SECTION IV

TMD- 2350- 256- 24P- 1

CROSS- REFERENCE INDEXES

CAGEC	PART NUMBER	PART NUMBER INDEX		FIG.	ITEM
		STOCK	NUMBER		
19207	12360839	6650- 01- 297- 8003		94	22
19207	12360844	5330- 01- 281- 6515		94	21
19207	12360845	6220- 01- 289- 3014		94	4
19207	12360860- 2	6240- 01- 290- 9346		94	14
19207	12390129			244	29
19207	12390130			273	10
19207	12390167			199	10A
19207	12390175			199	10B
07666	125594	4730- 00- 235- 1449		16	29
24150	125774	5310- 01- 215- 1383		94	15
07666	14- 50211	5310- 01- 166- 6392		19	3
24617	14042	4730- 00- 196- 0888		105	12
21450	141253	5315- 00- 014- 1253		174	24
21450	141291	5315- 00- 014- 1291		174	7
72452	1459- 262	9505- 00- 684- 4843		BULK	43
44940	149- 1185			274	8
15700	15568			98	3
00447	1603019	5935- 00- 614- 3959		131	2
				141	10
				155	6
				156	2
83058	160367			100	6
83194	1628	9905- 00- 979- 4458		54	11
				61	12
				64	6
				113	6
				114	12
				129	6
				148	4
				159	17
				160	6
				163	2
				164	2
				165	12
				168	6
				169	6
				282	6
				284	4
				289	4
				289	11
				105A	7
				166A	3
				304D	5
50024	1631082	4720- 00- 278- 1110		BULK	8
78977	16346- 24	6240- 00- 019- 3141		98	2
19207	17- E- 1728- 651			287	5
		5970- 00- 811- 0640		BULK	10
19207	17- I- 1725- 76			120	16
				282	12

**CROSS-REFERENCE INDEXES
PART NUMBER INDEX**

CAGEC	PART NUMBER	STOCK NUMBER	FIG.	ITEM
19207	17-I-1725-76	5970-01-072-8311	BULK	11
75037	17-1INBLACK	5970-00-419-3164	290	32
80244	1711725-76		119	5
		5970-00-577-1630	BULK	15
80244	1711728-501	5970-00-899-6664	43	12
OAHP5	171801	5310-00-540-4976	25	33
80064	1755656		119	9
80064	1755683	5935-00-605-9322	133	16
			139	9
			140	9
			282	2
63005	179397	5305-00-559-1022	178	48
15434	183712	4710-00-277-5525	BULK	30
24617	186491	5306-00-018-6491	314	17
80293	18884	4820-00-541-2346	308	47
21450	192417	5305-00-019-2417	8	8
			10	1
			20	3
			31	15
			38	23
16764	1990272	2920-01-139-3722	46	1
07666	2-126574	5310-01-166-0602	16	19
81343	2-2 130139C	4730-00-930-7776	31	16
63906	2FA-2UFS	4730-01-026-0922	267	9
11083	2H3940	4730-00-359-4717	25	44
75144	20-47	4820-00-595-1847	27	37
27315	20F57D37	5325-00-276-6343	285	3
63906	20MAX-20UFS	4730-01-125-9652	27	34
01276	2048-20-20	4730-01-045-3082	17	22
01276	2090-8-8S	4730-00-263-5266	267	26
60145	218592		16	28
07666	219517-10	4720-01-006-5542	16	21
81348	22-P-471BD1QBDCB		25	66
12603	23E06	5310-00-637-9541	38	3
			40	3
			42	5
01276	2565-8	4720-00-670-6037	270	35
90005	26413		29	25
29510	278027R1	9505-00-191-3680	227	9
08181	28M68		30	9
08181	28M94		30	1
64294	29620-3	5315-00-616-5524	199	39
60145	3-220273		16	41
02978	302491	5340-00-774-4858	38	22
50148	305001	2920-00-770-1641	31	36
			32	23
44940	307-1101	5945-01-048-9774	289	14
06085	307-1562	2920-01-346-6788	289	7
60145	312215-1		16	33
58275	323135	5330-00-286-6860	188	42
44940	336-0706	2920-01-063-1540	289	16

**CROSS-REFERENCE INDEXES
PART NUMBER INDEX**

CAGEC	PART NUMBER	STOCK NUMBER	FIG.	ITEM
80201	343XW420	5330-00-350-9945	193	6
			194	6
12020	3436-632		97	6
10001	345889PC404	4730-00-044-4705	105	9
60145	4-219686		16	37
81343	4-4-2 0104258A	4730-00-902-8989	310	46
02978	401965S	5307-00-741-5385	4	24
96214	412814-2	8040-00-225-4548	290	49
10001	42C15120-205		201	18
01976	42C16505		213	14
			305	5
			310	21
19207	423637	4730-01-370-9208	31	28
		4730-01-003-5516	179	4
24617	423984	5310-00-298-9252	23A	28
24617	425567	5305-00-042-5567	43	10
24617	425580	5305-00-042-5580	292	2
21450	425593	5306-01-015-5673	23A	11
21450	425828	5306-00-042-5828	20	21
			31	20
			32	26
21450	425859	5306-00-042-5359	29	32
24617	444012	4730-00-529-1487	269	1
21450	444317	4730-00-807-3003	28	5
21450	444019	4730-00-189-3034	308	45
24617	444025	4730-00-014-1539	32	44
21450	444069	4730-00-613-6468	275	19
21450	444075	4730-00-613-6463	267	19
19207	444151	4730-00-844-1363	25	63
21450	444618	4730-00-089-2515	189	10
39346	444624	4730-00-052-3666	175	2
			181	1
24617	444860	4730-00-854-9894	175	1
21450	454056	5305-00-410-4135	21	9
21450	454108	4730-00-725-3664	31	17
11862	454147	4730-01-247-3140	25	59
81640	5X7EG1	2920-00-437-9461	46A	7
04236	50-4-20-17-12	5310-00-989-3086	268	7
80070	50Z15-17-2	5310-00-626-1937	231	40
2145C	502204	5310-00-167-0821	280	2
56442	502245		11	14
			19	8A
21450	505016	5315-00-050-5016	221	18
			223	31
			224	18
19207	5130804	5360-00-693-3032	228	36
19207	5140855	5315-00-514-0855	242	19
19207	5140856		242	18
19207	5141173	4730-00-514-1173	242	40
19207	5146157	5310-00-353-2436	190	7
			191	7

**CROSS-REFERENCE INDEXES
PART NUMBER INDEX**

CAGEC	PART NUMBER	STOCK NUMBER	FIG.	ITEM
19207	5146157	5310-00-353-2436	192	7
			193	17
			194	17
			195	8
19207	5146158	5310-00-514-6158	190	6
			191	6
			192	6
			193	19
			194	19
			195	7
19207	5146162	5310-00-514-6162	190	8
			191	8
			192	8
			193	18
			194	18
			195	9
19207	5160711	5305-00-516-0711	242	41
19207	5165013	5310-01-007-1566	209	9
19207	5167571	5315-00-158-4463	174	9
19207	5213500	4210-00-521-3500	310	29
19207	5213744	5315-00-350-4326	201A	3
19207	5227606	4730-00-350-4437	310	14
19207	5227611		310	36
02978	523557	5310-00-679-5685	9	19
19204	5246223	3040-00-437-7204	231	4
19204	5246247	5360-00-524-6247	231	26
44940	526-0066	5310-00-358-3797	274	5
44940	526-0068	5310-01-009-6613	274	9
19207	5277546	2520-00-604-0777	270	44
19207	5277767	5360-00-527-7767	209	2
19204	5294464	7690-00-679-5750	266B	1
19204	5294468	7690-00-679-5749	2668	2
19204	5294469	7690-00-679-5745	2668	3
19204	5294470	7690-00-679-5748	2668	4
19204	5294474	7690-00-679-5743	266B	5
19207	5294478	7690-00-725-5297	2668	6
19207	5294507	5310-00-350-2655	93	9
			102	9
			207	49
19207	5301638	5310-01-048-3272	207	76
19207	53C2675	5340-00-530-2675	243	12
19207	5325632	5306-00-682-5628	240	29
19207	5326586	7690-00-880-1167	2668	7
19207	5347203	2540-00-534-7203	231	37
19207	5349215	7690-01-373-5683	2668	8
19207	5349437	3120-00-534-9437	242	17
19207	5349438	5360-00-534-9438	242	34
19207	5379997	5120-00-473-7222	321	4
			322	3
19207	5380812-1	5310-01-115-1854	190	9
			191	9

**CROSS-REFERENCE INDEXES
PART NUMBER INDEX**

CAGEC	PART NUMBER	STOCK NUMBER	FIG.	ITEM
19207	5380812-1	5310-01-115-1854	192	9
			193	16
			194	16
			195	10
00000	5380829	5310-00-538-0829	202	4
19207	5380854	5306-30-538-0854	193	9
			194	9
			240	11
19207	5380856	5306-00-617-7117	190	15
			191	15
			192	15
			195	16
19207	5380881	5365-00-538-0881	190	23
			191	23
			192	23
19207	5380884	5365-00-538-0884	190	24
			191	24
			192	24
19204	5381395	5315-00-538-1395	231	18
19207	5381396	5355-00-538-1396	231	15
			231	42
19207	5381397	2510-00-538-1397	231	32
19207	5381398	2510-00-538-1398	231	34
19207	5381399	5315-00-538-1399	231	23
19207	5381400	3040-00-538-1400	231	24
19204	5381401	5360-00-538-1401	231	22
19204	53814C2	2510-00-538-1402	231	12
19204	5381403	5340-00-538-1403	231	28
19207	5381404	5315-00-538-1404	231	25
19204	5381405	5315-00-272-6613	231	29
19207	5381406	5315-00-538-1406	231	27
19207	5381407	5360-00-538-1407	231	13
			231	47
19207	5383509	3040-01-308-1621	231	46
19207	5397678	7690-00-880-1165	266B	9
19207	5397679	7690-01-416-7917	2668	10
19207	5397688	7690-00-650-5385	2668	11
19207	5414060	5340-00-541-4060	228	41
			309	6
21450	548209	5310-00-054-8209	238	1
02978	554132	2930-00-679-5742	40	11
19207	5573615	5120-00-557-3615	318	15
95138	56AT	4730-00-392-2974	313	3
			313	8
			313	13
19204	5600946	3020-00-560-0946	231	8
19207	5600947	2540-00-560-0947	231	6
19204	5600948		231	20
19207	5600950		231	30
19207	5600953	2510-00-560-0953	231	11
19204	5600956		231	7

SECTION IV

TM9-2350-256-24P-1

CROSS-REFERENCE INDEXES

CAGEC	PART NUMBER	PART NUMBER INDEX STOCK NUMBER	FIG.	ITEM
19204	5600958	2540-00-560-0958	231	3
19207	5602451	5330-00-560-2451	190	47
			191	47
			192	47
90005	569807-02	2910-00-203-3322	29	23
19207	5702471	2530-00-608-2271	KITS	
19207	5702738	4330-00-801-1152	KITS	
19207	5703035	2530-00-860-7348	KITS	
19207	5703081	2520-00-896-9021	185	2
19207	5703082	2520-00-896-9020	185	2
19207	5703164	2520-00-140-7531	176	1
19207	5704486	4330-00-397-3404	KITS	
19207	5704487	4330-00-410-1964	KITS	
19207	5704489	2815-00-124-5387	1	1
19207	5704911	4210-01-084-6006	KITS	
4S536	58A0116-000	5940-00-926-0085	284	2
97384	58313-40189-3	5315-00-881-8553	3	12
63728	585094	5330-00-679-4961	5	19
73331	5939712		95	4
77820	60-42022-23S		53	2
77820	60-42022-7S	5935-00-771-6781	121	2
			145	16
77820	60-42217-11P	5935-00-698-3713	97	3
80020	610142-1	6230-01-161-5353	97	1
19204	6108910	1005-00-610-8910	242	9
80020	612359-3	8040-00-869-8792	290	27
19207	6183113	2540-00-618-3113	230	3
19207	6200399	2910-00-620-0399	214	3
19204	6209954		231	14
19204	6209956	2590-00-620-9956	231	17
19204	6209958	2510-00-620-9958	231	21
19204	6209959	5360-00-620-9959	231	16
19207	6209960	5340-00-620-9960	231	31
19207	6209961	5340-00-620-9961	231	5
19207	6242717	5340-00-624-2717	209	12
19207	6285382	2510-00-628-5382	242	22
19207	6295364	5330-00-629-5364	193	21
			194	20
19207	6295371	5330-00-629-5371	190	46
			191	46
			192	46
19207	6295380	5310-00-275-9203	190	41
			191	41
			192	41
			195	21
19207	6295381	5310-00-629-5381	190	42
			191	42
			192	42
19207	6295383	5310-00-638-5999	190	43
			191	43
			192	43

SECTION IV

TMD- 2350- 256- 24P- 1

CROSS-REFERENCE INDEXES

CAGEC	PART NUMBER	PART NUMBER INDEX		FIG.	ITEM
			STOCK NUMBER		
1920:	6295385		2530-00-629-5385	190	22
				191	22
				192	22
73680	63X87		5330-00-154-7528	27	9
19207	6300620		4710-00-630-0620	242	37
19207	6300790		2510-00-630-0790	227	7
19207	6312712		2540-00-631-2712	234	14
30003	64A98B648-1		5340-00-060-9344	315	6
07861	6505-2-275		4730-00-820-3079	244	14
78977	6565-0002			98	7
19207	6566675		2590-00-473-6331	235	13
				237	1
				239	20A
				240	32
19207	6578351		2540-00-657-8351	231	2
73342	6782908		3040-00-692-9137	227	2
53335	7-10-40457-12S		5975-00-522-7125	281	7
19207	7004440			241	13
19207	7010355		5120-00-611-7137	319	7
19207	7013502		3110-00-701-3502	186	23
19207	7013976		2530-00-701-3976	197A	1
19207	7014010		5330-00-701-4010	190	36
				191	36
				192	36
19207	7014040		2530-00-701-4040	193	11
				194	11
19207	7014042		2530-00-701-4042	193	5
				194	5
19207	7014056		2530-00-701-4056	193	4
19207	7014501		5360-00-701-4501	186	13
19207	7014540		3130-00-611-6186	186	24
19207	7017826			32	46
			4710-00-805-4149	BULK	32
19207	7019004			57	8
				57	15
				99	2
				100	2
19207	7021530		7690-01-380-0974	266B	12
19207	7026898		5120-00-632-5797	318	16
19207	7028548		5360-00-702-8548	243	7
19207	7028572		2540-00-801-6685	243	6
19207	7035899		2510-00-703-5899	190	29
				191	29
				192	29
19207	7035900		2510-00-703-5900	190	28
				191	28
				192	28
19207	7039738		5340-00-703-9738	50	36
19207	7040488		5340-00-614-8681	242	13
19207	7040489		5365-00-704-0489	242	3
19207	7041750		5340-00-704-1750	242	4
19207	7041825		5305-00-704-1825	227	8

SECTION IV

TMD- 2350- 256- 24P- 1

CROSS-REFERENCE INDEXES

CAGEC	PART NUMBER	PART NUMBER INDEX STOCK NUMBER	FIG.	ITEM
19207	7044253	5360- 00- 704- 4253	201	10
19207	7051867	5305- 00- 705- 1867	242	24
21450	705321	3110- 00- 100- 3115	193	7
19207	7053607	5315- 00- 617- 7112	241	14
21450	705519	3110- 00- 100- 3617	190	10
			191	10
			192	10
			193	15
			194	15
			195	11
19207	7055851	7690- 00- 880- 1159	266B	13
19207	7055852	7690- 00- 880- 1158	266B	14
19207	7055853	7690- 01- 379- 7393	266B	15
19207	7056640	5970- 01- 174- 9449	121	7
			124	19
			134	26
			135	23
			281	17
19207	7056704	5940- 00- 503- 6181	281	10
19207	7056706	5940- 00- 705- 6706	281	16
19207	7056707	5940- 00- 705- 6707	282	13
19207	7056708	5940- 00- 705- 6708	120	15
			126	5
			134	25
			281	25
			289	2
			289	9
19207	7056709	5940- 00- 705- 6709	143	6
			146	3
			152	10
19207	7056710	5940- 00- 705- 6710	120	24
19207	7056713	5940- 00- 705- 6713	145	11
			159	6
			161	2
21450	705795	3110- 00- 100- 0684	190	16
			191	16
			192	16
			195	17
19207	7058039	5340- 00- 705- 8039	190	39
			191	39
			192	39
19207	7058223		193	13
			194	13
19207	7059845	5330- 00- 980- 2583	290	17
19207	7061871	5310- 00- 050- 3520	201	11
19207	7062195	2815- 00- 117- 9337	31	1
19207	7062196- 1	6150- 00- 410- 1975	31	37
			32	22
19207	7064504	2590- 01- 168- 1489	235	15
			237	2
			239	21
			240	33

SECTION IV

TM9-2350-256-24P-1

CROSS-REFERENCE INDEXES

CAGEC	PART NUMBER	PART NUMBER INDEX STOCK NUMBER	FIG.	ITEM
19204	7064587	1290-00-191-3302	16	16
			57	9
			57	16
			99	3
			100	3
19207	7064604	5995-00-321-6209	61	18
19207	7064671	6220-00-337-7463	101	1
19207	7064833	5310-00-551-5897	24	11
18876	7064938	5930-00-322-9482	26	7
21450	706704	3110-00-100-0337	190	14
			191	14
			192	14
			195	15
19207	7067698	2520-00-706-7698	231	41
19207	7067700		231	38
19207	7067703		231	45
19207	7067704	2540-01-306-0429	231	36
19207	706771	3110-00-100-0380	193	14
			194	14
19207	7068628	2510-00-706-8628	242	16
21450	706905	3110-00-100-0593	190	12
			191	12
			192	12
			193	12
			194	12
			195	13
19207	7069543		197	9
19207	7078973	5120-00-473-7475	319	2
19207	7078976	5120-00-473-7716	319	4
19207	7078977	5120-00-473-7494	319	3
19207	7078980	5120-00-473-7761	319	5
19207	7080285	5120-00-473-6927	318	18
19207	708265	3110-00-151-9395	190	44
			191	44
			192	44
19207	7082834	5120-00-473-7374	318	5
19207	7082863	5120-00-473-7372	318	8
19207	7082876	5120-00-473-7373	318	7
19207	7082881	5120-00-473-7121	318	3
19207	7082882	5120-00-473-7471	319	1
19207	7083883	5340-00-708-3883	319	13
19207	7084278	5330-00-678-7101	46	2
19207	7094997	5315-00-176-6500	240	27
19204	7115804	5306-00-711-5804	207	66
			210	10
19207	7261548	4730-01-184-4846	17	5
19207	7261674	5935-00-338-2822	145	25
19207	7320641	5305-00-737-5694	101	7
19207	7320642	5340-00-732-0642	101	8
19207	7320658	5330-00-297-7106	95	5
			96	5

SECTION IV

TM9-2350-256-24P-1
CROSS-REFERENCE INDEXES
PART NUMBER INDEX

CAGEC	PART NUMBER	STOCK NUMBER	FIG.	ITEM
19207	7320711	.5340-00-693-4175	93	14
			102	14
19207	7323994	5310-00-678-5370	23A	2
19207	7324384	4140-00-857-2766	171	1
19207	7324661	4730-00-678-3299	23A	20
50036	7324900	4730-00-678-3303	4	18
19207	7326942	5340-00-732-6942	238	4
19207	7326943	5340-00-732-6943	238	2
19207	7328568	3110-00-214-0903	242	30
19207	7329002	2510-00-690-2827	228	2
19207	7329012	2590-01-316-5094	228	31
19207	7329014	3040-00-690-2828	228	32
19207	7329017	5315-01-296-8813	228	5
19207	7329019	5325-00-721-7107	228	16
19207	7329022	2590-00-513-5783	228	15
19207	7329031	2510-00-690-2830	228	1
19207	7329032	5930-00-477-3662	228	4
19207	7329033	5360-00-690-2831	228	3
19207	7329034	3040-00-690-2832	228	7
19200	7346922	2540-00-357-5494	240	2
19207	7350206		9	2
19207	7354063	2590-00-735-4063	84	6
19207	7354488	5315-00-044-1892	205	2
			211	6
			212	3
19207	7354489	5315-00-176-6742	207	56
19207	7354746	5995-00-735-4746	50	26
19207	7355018	5330-00-298-3952	242	7
19207	7355053	5340-00-614-6820	310	25
19207	7355054	4030-00-695-9066	310	24
19207	7356795	4730-01-165-4648	27	21
19207	7356796	4730-00-725-3705	27	47
19207	7357907	4210-00-595-4085	236	5
19207	7357954		92	5
19207	7357955	6220-00-421-1671	92	13
19207	7358621		57	28
19207	7358622		50	11
			57	12
			91	4
			99	6
19207	7358623		50	7
			57	24
			62	6
			91	8
19207	7358624		50	5
			57	22
			62	8
			91	10
19207	7358625		50	6
			57	23
			62	7

SECTION IV

TM9-2350-256-24P-1
CROSS-REFERENCE INDEXES
PART NUMBER INDEX

CAGEC	PART NUMBER	STOCK NUMBER	FIG.	ITEM
19207	7358625		91	9
19207	7358626	5330-00-297-6329	50	10
			57	11
			57	18
			57	27
			62	3
			91	5
			99	5
			100	5
19207	7358672		57	19
			62	2
19204	7359576		236	16
19207	7359579	4210-00-984-5179	236	14
19207	7359587	3040-00-299-2552	236	9
19207	7359589	5340-00-545-4207	236	15
19207	7359590	5340-00-932-3514	236	12
19207	7359593	5315-00-824-0509	236	10
19207	7359808	5330-00-291-1720	179	13
19207	7359944	5340-00-920-0718	204	6
19207	7360402	5340-00-040-0862	194	23
19207	7360488	5365-00-545-1804	2	12
19207	7360492	5365-00-625-3340	2	11
19207	7360494	2510-00-692-9216	2	8
19207	7360495		2	9
19207	7364134	2530-00-736-4134	196	4
19207	7364248		190	13
			191	13
			192	13
			195	14
19207	7364254	5340-00-736-4254190		3
			191	3
			192	3
			195	4
19207	7364260	2530-00-736-4260	190	11
			191	11
			192	11
			195	12
19207	7364301	5340-00-736-4301	221	22
			223	21
			224	11
19207	7364307	3130-00-736-4307	221	20
			223	19
			224	13
19207	73643223	110-00-736-4322	221	25
			223	24
			224	6
19207	73643233	110-00-555-5310	221	21
			223	20
			224	12
19207	7364324	5330-00-684-7852	221	27
			223	26

SECTION IV

TM9-2350-256-24P-1
CROSS-REFERENCE INDEXES
PART NUMBER INDEX

CAGEC	PART NUMBER	STOCK NUMBER	FIG.	ITEM
19207	7364324	5330-00-684-7852	224	5
19207	7364327	5360-00-736-4327	221	28
			223	32
			224	3
19207	7364434	2530-01-227-8991	186	20
19207	7364441	5310-01-023-4005	186	22
19207	7364672	2530-00-736-4672	190	18
			191	18
			192	18
			195	19
19207	7364917	2540-01-023-0319	188	21
19207	7364918	2540-01-021-2257	188	18
19207	7372030	5310-00-737-2030	11	11
19207	7379067	5360-00-737-9067	190	5
			191	5
			192	5
			195	6
19207	7379889	3040-01-297-7308	188	53
19207	7379892	2530-00-737-9892	188	36
19207	7379924	3040-01-292-2997	188	52
19207	7384659	5340-00-738-4659	24	13
19207	7384968	5340-00-738-4968	308	32
19207	7384981	5340-01-058-2671	290	43
19207	7385092	5340-00-738-5092	33	52
19207	7385174	5340-00-738-5174	20	8
19207	7385175	5340-00-738-5175	306	2
19207	7385182	5340-00-738-5182	310	40
19207	7388344	5935-00-738-8344	154	2
19207	7388347	5935-00-865-7665	83	1
19207	7388351		124	14
19207	7388353	5935-00-754-9080	124	2
19207	7388355	5935-00-729-8217	122	4
			123	11
			124	4
			134	11
			135	11
			147	4
19207	7388356	5365-00-682-2043	122	3
			123	13
			124	3
			134	12
			135	12
			147	5
19207	7388835	5330-00-740-5469	200	10
			200	18
			200	30
			200	37
19207	7388852	3120-00-227-2384	33	36
19207	7392019	4730-01-157-1345	290	22
19207	7392223	5975-00-658-4211	116	6
			154	3

SECTION IV

TM9-2350-256-24P-1
CROSS-REFERENCE INDEXES
PART NUMBER INDEX

CAGEC	PART NUMBER	STOCK NUMBER	FIG.	ITEM
19207	7392223	5975-00-658-4211	161	4
19207	7392224		52	6
			143	17
			144	16
			45	18
			155	10
19207	7392226		153	17
19207	7392328	5340-01-046-9349	290	15
19207	7398097	4710-00-739-8097	270	32
19207	7398146	3130-00-167-8582	188	40
19207	7398878	5330-00-739-8878	24	29
			105A	17
19207	7398879	5330-00-739-8879	24	32
19207	7398880	2910-00-615-8766	24	30
19207	7398886		24	33
19207	7398887	5330-00-739-8887	24	38
19207	7398888	5330-00-739-8888	24	36
19207	7398889	5365-00-739-8889	24	37
19207	7398890	5365-00-739-8890	24	35
19237	7400356	5330-00-740-0356	187	13
			188	19
			188	46
			188	54
19207	7400578	5340-01-297-2806	308	26
19207	7400620	4730-00-740-0620	308	7
			309	1
19207	7400750	5310-01-055-3834	309	27
19207	7400769	5340-01-051-5365	127	6
			127	16
			294	14
19207	7403580	5365-00-740-3580	10	10
19207	7403580-1	5330-01-053-2920	4	17
19207	7404600	2540-00-740-4600	232	13
19207	7404625		232	4
19207	7404629	2540-00-476-6556	232	15
19207	7404633		232	26
19207	7404644	5340-00-107-4231	232	44
19207	7404647	2540-00-740-4647	232	41
19207	7404650	2540-00-740-4650	232	37
19207	7404658	5360-00-740-4658	232	40
19207	7404659	5360-00-740-4659	232	29
19207	7404660	5340-00-476-6557	232	5
19207	7404661	5340-00-476-6558	232	14
19207	7404662	5315-00-476-9331	232	10
19207	7404663	5315-30-740-4663	232	47
19207	7404665	5340-00-740-4665	232	24
19207	7404666	3040-00-476-9332	232	20
19207	7404667	5315-00-105-9899	232	2
19207	7404669		232	21
19207	7404670	5365-00-740-4670	232	19
19207	7404671	5310-00-612-9969	232	11

SECTION IV

TM9-2350-256-24P-1
CROSS-REFERENCE INDEXES
PART NUMBER INDEX

CAGEC	PART NUMBER	STOCK NUMBER	FIG.	ITEM
19207	7404672	5310-00-740-4672	232	46
19207	7404673	5360-00-740-4673	232	3
19207	7404674	3010-00-740-4674	232	39
19207	7404675	2540-00-740-4675	232	42
19207	7404677	5360-00-740-4677	232	25
19207	7404678	5365-00-740-4678	232	31
19207	7404679	5360-00-740-4679	232	38
19207	7404680	5360-00-740-4680	232	36
19207	7407083	5360-00-740-7083	33	22
19207	7409507	5305-00-740-9507	186	34
19207	7413738	5330-00-265-1089	29	24
19207	7414584	5306-00-741-4584	7	7
			8	4
			20	7
			38	4
19207	7415354	5330-00-741-5354	19	9
19207	7415384	5307-00-741-5384	4	24
19207	7416363	6620-00-993-5546	105	7
19207	7416621		29	22
19207	7416636	5306-00-400-7637	20	19A
19207	7520880	5340-01-030-4980	308	3
			309	15
19207	7524315	5315-00-290-6132	243	9
19207	7524564		145	8
19207	7524930	5935-01-077-7836	165	2
19207	71524931	5935-00-201-3530	167	13
19207	7525390	5340-00-752-5390	127	10
19207	7525474	5315-00-752-5474	3	6
19207	7525940	6220-00-695-1107	93	12
			102	12
19207	1526018		96	4
19207	7526823	2520-00-752-6823	3	7
19207	7527607	5340-00-752-7607	3	16
19207	7527627		165	3
		5325-00-432-4724	166	3
			167	12
		192047527630145	23	
			159	9
		5340-00-752-7630	161	6
19207	7527644	5975-00-752-7644	166	4
19207	7527645		114	4
			116	9
		5975-00-697-77691	19	12
			120	20
			133	17
			137	5
			139	8
			140	8
			156	18
			159	10
			161	7

SECTION IV

TM9-2350-256-24P-1
CROSS-REFERENCE INDEXES
PART NUMBER INDEX

CAGEC	PART NUMBER	STOCK NUMBER	FIG.	ITEM
19207	7527645		282	3
19207	7527666	5935-00-592-5824	159	18
19207	7528349	1025-00-112-0486	127	4
19207	7528665	5340-00-752-8665	24	21
19200	7550233-1	5340-00-753-3741	240	4
19200	7550233-2		240	5
19207	7699367	3040-00-769-9367	33	27
19207	7699609	5315-00-769-9609	204	1
03538	77C708620P002	4730-00-826-9680	13	4
19207	7700026	5945-00-768-7083	108	1
19207	7703649		26	19
19207	77036564810-00-705-7843		26	14
19207	7703661		26	23
19207	7703662	4820-00-614-8124	26	18
19207	7703663	4820-00-614-8495	26	16
19207	7708793	5330-00-291-1989	181	2
19207	7709148	5330-00-699-7996	183	6
			184	2
19237	7709260	5330-00-040-0915	180	4
19207	7709593	2940-00-695-9072	180	3
19207	7710929	2530-00-319-5968	178	7
19207	7713298	5360-00-771-3298	193	20
19207	7713299	5340-00-771-3299	193	22
19207	7713891	5315-00-771-3891	3	8
19207	7714369	5340-00-110-8471	33	25
19207	7714511	2520-00-771-4511	310	53
19207	7714880	2540-00-237-3693	201	9
19207	7714911	5310-00-771-4911	201	7
19207	7716634		52	2
			59	14
		5975-00-771-6634	132	3
			133	3
			136	24
			137	22
			143	3
			144	3
			152	3
			153	3
19207	7716793		74	2
			75	2
		5935-00-771-6793	119	27
			120	7
			143	13
			144	12
19207	7716794		51	7
		5935-00-771-6794	139	2
			140	2
19297	7720433	5340-01-030-8085	57	29
19207	7720475	6150-01-015-7259	57	40
			78	1
19207	7723484	5935-00C-772-0484	136	29

SECTION IV

TM9-2350-256-24P-1
CROSS-REFERENCE INDEXES
PART NUMBER INDEX

CAGEC	PART NUMBER	STOCK NUMBER	FIG.	ITEM
19207	7720484	5935-00-772-0484	137	25
19207	7720492	5935-00-698-3713	10SA	9
19207	7720511	5310-00-695-6235	187	46
19207	7720514	5340-00-695-9075	187	45
19207	7720553	5365-00-772-0553	190	45
			191	45
			192	45
19237	7722322		52	8
			53	3
			65	3
		5365-00-772-23221	26	11
			130	4
			131	4
			141	3
			142	13
			155	8
			156	4
19207	7722333		51	6
			52	4
			59	15
			74	3
			75	3
			119	28
		5365-00-090-5426	120	8
			132	4
			133	4
			136	25
			137	23
			139	3
			140	3
			143	4
			144	4
			152	4
			153	4
19207	7722343	5365-00-772-2343	119	24
			120	4
			130	12
			153	11
			156	12
			281	8
19207	7722344	5935-00-772-2344	133	18
			137	6
			139	7
			140	7
18876	7722347	5935-00-772-2347	145	24
19207	7722352	5935-00-201-6673	145	7
19237	7722353		52	9
			65	2
		5935-00-772-2353	142	12
19207	7722354	5935-00-772-2354	141	2
19207	7722943	5365-01-170-6704	305	3

SECTION IV

TM9-2350-256-24P-1
 CROSS-REFERENCE INDEXES
 PART NUMBER INDEX

CAGEC	PART NUMBER	STOCK NUMBER	FIG.	ITEM
19207	7723306	5935-00-333-3088	119	25
			120	5
			130	11
			153	12
			156	13
			281	6
192047	723307	5935-00-772-3307	86	8
			114	5
			116	7
			120	22
			133	19
			136	27
			137	7
			139	6
			140	6
			145	22
			156	15
			159	8
			161	5
			282	5
19207	7723308	5935-00-333-9414	52	7
			53	4
			65	4
			121	4
			124	13
			130	5
			131	5
			134	7
			135	7
			136	8
		137	8	
		138	15	
		141	4	
		142	11	
		145	9	
		150	17	
		151	5	
		155	9	
		156	5	
		159	5	
281	22			
19207	7723309	5310-00-393-6685	51	5
			52	5
			59	16
			74	4
			75	4
			119	29
			120	9
			132	5
133	5			
136	26			

SECTION IV

TM9-2350-256-24P-1
CROSS-REFERENCE INDEXES
PART NUMBER INDEX

CAGEC	PART NUMBER	STOCK NUMBER	FIG.	ITEM
19207	7723309		137	24
			139	4
			140	4
			143	5
			144	5
			152	5
			153	5
19207	7723475	5935-00-771-8192	126	10
19207	7725357	5340-01-046-9048	290	20
19207	7725524	5340-00-772-5524	127	2
19207	7725697	5340-00-772-5697	127	33
19207	7726600	5330-00-772-6600	219	4
19207	7728599		165	4
		5310-01-022-9776	166	5
			167	11
19207	7728764	5940-C1-141-2878	165	11
19207	7728778	5940-00-314-0479	123	21
			166A	2
19207	7728779	5940-00-113-3145	119	13
			120	6
19207	7728780	5940-01-035-4212	119	8
			120	18
19207	7729541	4730-00-772-9541	309	25
19207	7739925	5340-00-647-3933	85	6
			126	16
19207	7744570	5310-30-774-4570	5	7
19207	7744720	5306-00-774-4720	39	21
19207	7748604	4730-00-976-1795	25	20
19207	7748706-3	3120-01-143-5094	291	23
19207	7743740-2	4820-01-079-3140	27	43
19207	7748742	5310-00-079-1979	213	10
19207	7748809		17	6
19207	7752586	5340-00-143-0584	127	5
19207	7760510	5315-00-776-0510	230	6
19207	7761915	4730-00-496-2700	25	52
19207	7762687	5365-00-776-2687	93	4
			102	4
19207	7767318	5310-00-776-7318	42	24
			46	8
			118	9
19207	7767728	5310-00-776-7728	40	7
19207	7767804	5307-00-776-7804	4	14
64067	7920-00-205-1711	7920-00-205-1711	290	34
19204	7952456	1005-00-795-2456	242	10
19207	7952458	2540-00-692-9158	242	5
57448	7954792	3120-00-692-5037	199	35
81349	7954899		294	6
			294	27
19207	7954903		63	2
			69	98
19207	7962120	3040-00-191-8183	232	22

SECTION IV

TM9-2350-256-24P-1
CROSS-REFERENCE INDEXES
PART NUMBER INDEX

CAGEC	PART NUMBER	STOCK NUMBER	FIG.	ITEM
19204	7962240	1025-00-796-2240	101	6
19204	7962250		101	2
19207	7962254	5330-00-796-2254	101	3
19207	7962257		92	2
19207	7962261		92	9
19207	7962263		92	12
19207	796226	56220-00-557-8228	94	7
19207	7962266		92	10
		6220-00-557-8229	94	11
19207	7962267	5330-00-543-7160	92	11
19207	7962268	5330-00-159-3469	92	3
19207	7962269		92	6
19207	7962335	5340-00-796-2335	276	8
19207	7962937	2540-00-039-8476	232	1
19204	7968206	5340-00-796-8206	232	8
19204	7968207	3120-00-796-8207	232	9
19207	7970331	2530-00-200-1335	198	4
19207	7971111	6210-00-635-5686	62	1
19207	7971717	5935-00-754-9078	122	2
			123	14
19204	7971728	5975-00-800-7477	134	3
			135	3
			136	5
			138	12
			150	5
			281	3
19207	7971734	5935-01-150-4806	136	2
			137	2
19207	7972328	5305-00-854-2185	94	16
19207	7972333	5330-00-047-4096	126	8
19207	7972334	6220-00-934-8307	94	20
19207	7972337	6220-00-179-4946	94	8
19207	7972340	5330-30-047-4101	94	17
19207	7972345	5330-00-047-4098	94	12
19207	7972346	5330-00-047-4099	94	5
19207	7972347	2590-00-705-7891	126	4
19204	7972349	5330-00-047-4102	94	24
19207	7972350	5330-00-047-4104	94	13
19207	7972352	2590-00-709-1836	126	7
19207	7972353	5340-00-934-8251	85	1
19207	7972355		126	12
19207	7972356	5340-01-309-8254	85	5
19207	7972357	6220-00-999-5285	94	25
19207	7972888	6650-00-248-0647	235	2
19207	7974760	3120-00-699-9070	195	38
19207	7976648	5999-00-797-6648	48	27
19207	7978752	2590-00-040-0094	307	1
19207	7982401	5935-00-399-6673	59	4
			60	5
			74	11
			75	11

SECTION IV

TM9-2350-256-24P-1
CROSS-REFERENCE INDEXES
PART NUMBER INDEX

CAGEC	PART NUMBER	STOCK NUMBER	FIG.	ITEM
19207	7982401	5935-00-399-6673	114	17
19207	7982907	5935-00-214-0904	92	15
			139	15
			140	15
			300	14
19207	7982997	1015-00-798-2997	79	4
			89	5
			300	16
			304C	2
19207	7985307	5365-00-798-5307	200	50
19207	7985584	5340-00-798-5584	186	33
19207	7985633	5315-00-798-5633	198	18
19207	7985653	5999-00-798-5653	186	11
19207	7991273	5330-00-799-1273	16	49
19207	7992113	2590-01-079-3142	33	1
19207	7992132	5365-00-332-7682	86	7
			114	2
			119	10
			120	21
			156	16
19207	7992440	5340-00-799-2440	45	2
19207	7997718	5340-01-208-4173	127	38
19207	7997719	5340-01-047-3216	127	28
19207	7997721	5365-00-799-7721	196	2
19207	7997722	5306-00-799-7722	196	1
44940	801-0074	5305-01-009-6951	274	10
44940	801-53	5305-01-110-7859	274	4
18876	8022086	8020-00-260-1306	290	29
44940	d12-0148	5305-00-434-1026	289	17
18876	8143667	5310-00-331-3266	207	25
			208	11
			213	10
18876	8169006	4730-00-278-3912	105	5
18876	8193067	3040-00-092-1486	3	3
19207	8327142	4730-00-200-0515	25	55
19207	8335106		195	1
19207	8337231	3010-00-563-5440	306	9
19207	8338115	2590-00-944-3591	109	1
19207	8338180	5310-00-935-9043	24	20
19207	8338503	5340-01-077-1501	127	10
19207	8338561	5935-00-833-8561	51	16
			52	15
			53	7
			54	8
			55	4
			56	4
			59	6
			60	4
			61	14
			64	4
			65	6

SECTION IV

TM9-2350-256-24P-1
 CROSS-REFERENCE INDEXES
 PART NUMBER INDEX

CAGEC	PART NUMBER	STOCK NUMBER	FIG.	ITEM
19207	8338561	5935-00-833-8561	71	4
			72	4
			73	4
			74	10
			75	10
			87	5
			92	14
			112	4
			113	3
			114	7
			116	13
			127	39
			129	4
			130	8
			131	11
			132	6
			133	10
			134	17
			135	16
			136	15
			137	13
			139	16
			140	16
			142	17
			143	9
			144	8
			145	20
			146	5
			150	8
			152	6
			153	6
			155	11
			156	7
			167	6
			168	4
			169	4
			170	6
			282	9
			300	6
			301	4
302	10			
304	5			
314	4			
314	9			
105A	5			
304A	7			
304B	8			
304D	2			
19207	8338562	5970-00-833-8562	51	11
			52	14
			53	8

SECTION IV

TM9-2350-256-24P-1
CROSS-REFERENCE INDEXES
PART NUMBER INDEX

CAGEC	PART NUMBER	STOCK NUMBER	FIG.	ITEM
19207	83385625970-00-833-8562		54	9
			55	3
			56	3
			59	3
			60	3
			61	15
			64	3
			65	7
			71	3
			72	3
			73	3
			74	8
			75	8
			79	3
			87	6
			89	6
			112	3
			113	4
			114	8
			116	12
			119	20
			127	40
			129	3
			130	9
			131	12
			132	7
			133	11
			134	18
			135	17
			136	16
			137	14
			139	17
			140	17
			142	7
			143	10
			144	9
			145	21
			146	6
			150	9
			152	7
			153	7
			155	4
			156	8
			157	3
			162	3
			165	6
			166	9
			167	5
			168	3
			169	3
			170	7

SECTION IV

TM9-2350-256-24P-1
 CROSS-REFERENCE INDEXES
 PART NUMBER INDEX

CAGEC	PART NUMBER	STOCK NUMBER	FIG.	ITEM			
19207	8338562	5970-00-833-8562	282	10			
			300	7			
			301	3			
			302	9			
			304	6			
			314	3			
			314	8			
			105A	4			
			304A	6			
			304B	9			
			304D	3			
			19207	8338564	5940-00-399-6676	51	12
						52	13
						53	9
54	10						
55	2						
56	2						
59	2						
60	2						
61	16						
63	5						
64	2						
65	8						
69	9H						
71	2						
72	2						
73	2						
74	7						
75	7						
87	7						
112	2						
113	5						
114	9						
116	11						
119	18						
127	41						
129	2						
130	10						
131	13						
132	8						
133	12						
134	19						
135	18						
136	17						
137	15						
139	14						
140	14						
141	8						
142	8						
143	11						
144	10						

SECTION IV

TM9-2350-256-24P-1
 CROSS-REFERENCE INDEXES
 PART NUMBER INDEX

CAGEC	PART NUMBER	STOCK NUMBER	FIG.	ITEM
19207	8338564	5940-00-399-6676	145	13
			146	7
			148	1
			150	10
			152	8
			153	8
			155	5
			156	9
			157	2
			162	2
			165	7
			166	10
			167	4
			168	2
			169	2
			170	8
			282	11
			294	10
			294	31
			300	8
			301	2
			302	8
			304	7
			314	2
			314	7
			105A	3
			304A	5
			304B	10
			304C	2
			304D	4
19207	8338566	5935-00-572-9180	51	4
			52	10
			54	4
			59	18
			65	11
			80	2
			86	12
			93	2
			93	17
			95	9
			96	8
			102	2
			114	15
			116	4
			126	3
			131	8
			132	13
			133	7
			134	22
			135	21
136	21			

SECTION IV

TM9-2350-256-24P-1
 CROSS-REFERENCE INDEXES
 PART NUMBER INDEX

CAGEC	PART NUMBER	STOCK NUMBER	FIG.	ITEM			
19207	8338566	5935-00-572-9180	137	19			
			139	20			
			140	20			
			141	12			
			142	14			
			143	16			
			144	15			
			147	11			
			150	13			
			152	14			
			153	13			
			156	20			
			159	12			
			160	4			
			167	10			
			281	26			
			284	5			
			295	3			
			300	15			
			302	5			
			303	4			
			304A	2			
			304B	2			
			19207	8338567	5310-00-833-8567	51	2
						52	12
						54	3
						59	19
65	9						
80	3						
86	14						
93	3						
93	16						
95	10						
96	9						
102	3						
114	14						
116	3						
126	2						
131	10						
132	14						
133	8						
134	21						
135	20						
136	20						
137	18						
139	19						
140	19						
141	14						
142	16						
143	15						
144	14						

SECTION IV

TM9-2350-256-24P-1
CROSS-REFERENCE INDEXES
PART NUMBER INDEX

CAGEC	PART NUMBER	STOCK NUMBER	FIG.	ITEM
19207	8338567	5310-00-833-8567	147	12
			150	12
			152	15
			153	14
			156	21
			159	14
			160	3
			167	9
			281	28
			284	7
			295	9
			302	6
			303	5
			304A	3
304B	3			
19207	8338569	2590-00-695-9076	63	4
			69	9F
			130	16
			141	6
			145	12
			148	5
			294	8
			294	33
19207	8338570	5310-00-298-8903	63	6
			69	9G
			130	15
			141	7
			145	14
			148	6
			294	9
			294	32
19207	833857	25935-00-695-9077	63	9
			69	9C
			77	2
			152	21
			153	21
			294	13
			294	28
			294	29
19207	833857	35310-00-595-7044	63	7
			69	90
			77	3
			152	20
			153	19
			294	12
			294	29
			294	30
19207	8338622	2540-00-039-8744	232	30
19207	8346363	5360-00-201-1651	21	15
19207	8346465	5340-00-613-6860	187	34
19207	8346468	2530-00-289-7180	188	23
19207	8346490	3120-00-039-9107	187	52
19207	8346930	2530-00-563-5443	194	21

SECTION IV

TM9-2350-256-24P-1
CROSS-REFERENCE INDEXES
PART NUMBER INDEX

CAGEC	PART NUMBER	STOCK NUMBER	FIG.	ITEM
19207	8346931	5340-00-040-0446	194	4
19207	8350912		185	3
19207	8350913		185	3
19207	8350948	2520-00-678-7036	183	1
1			84	1
19207	8351964	8145-00-858-5655	185	4
19207	8351965	8145-00-858-5654	185	4
19207	8351984	8145-00-858-5656	176	3
19207	8354381	2510-00-621-1413	242	21
19207	8354382	5306-01-015-0643	242	20
19207	8356910	2940-00-933-4433	180	5
19207	8357819-1	6620-01-050-2086	10	11
19207	8357967-4		5	15
19207	8364404	5315-00-695-9013	190	33
			191	31
			192	31
19207	8364428	5340-00-799-0973	127	15
19237	8364497	2590-00-039-9543	24	40
19207	8365037	5315-00-615-8755	221	5
			223	9
			224	26
19207	8365771	4730-00-035-8036	20	17
			32	43
19207	8369878		191	1
19207	8369879		191	1
19207	8370079	5360-00-321-5999	202	6
19207	8371846	5330-00-608-1287	227	6
19207	8373762	5305-00-563-4493	242	38
19207	8376284	3120-00-692-9255	33	50
19207	8376364	5330-00-695-1178	189	5
			190	40
			191	40
			192	40
19207	8376499	6210-00-699-9457	50	4
			91	3
19207	8376500	6210-00-699-9458	57	21
19207	8376776		121	3
			134	8
			135	8
			136	9
			137	9
			138	16
			145	17
			150	15
			151	4
			281	20
19207	8378663	5340-00-322-9488	295	21
19207	8378730	4730-00-695-1133	25	11
			310	62
19207	8379881	4730-00-815-7483		1721
19207	8379924	2590-00-690-2833	228	42

SECTION IV

TMD- 2350- 256- 24P- 1

CROSS- REFERENCE INDEXES

CAGEC	PART NUMBER	PART NUMBER INDEX		FIG.	ITEM
		STOCK	NUMBER		
19207	8381708	3120-00-661-4123		195	31
19207	8381709	5365-00-065-6177		195	32
19207	8382227	5365-00-752-8905		45	6
19207	8382359			197	8
19207	8382360			197	6
19207	8382436	5343-00-269-4909		223	10
				224	23
19207	8383247	5340-00-808-5391		2	6
19207	8383804	2540-01-181-6429		201A	5
19207	8383807	2540-01-031-0132		201A	6
19207	8386355	4210-00-678-4177		310A	1
19207	8387092	5330-00-291-8991		190	4
				191	4
				192	4
				195	5
19207	8387093	5330-00-291-7465		190	17
				191	17
				192	17
				195	18
19207	8387326	5340-00-895-3677		186	14
19207	8387794	6230-00-020-5616		237	8
19207	8390335	5120-00-034-8445		318	11
19204	8391404	5355-00-732-1461		174	8
19207	8391685	5310-00-661-4411		201	5
19207	8392701	4730-00-090-9205		25	39
				267	18
19207	8395402	4730-01-317-8903		270	26
19207	8395411- 1	4730-01-029-4573		25	27
				275	6
19207	8395412	4730-01-046-0373		270	27
19207	8395454- 4	4730-01-033-0000		275	20
19207	8395454- 5	4730-01-094-0943		275	18
19207	8395453- 6	4730-01-042-9664		27	33
19207	8395454- 7	4730-01-075-4938		25	10
19207	8395455	4730-01-023-8634		267	10
19207	8395457	4730-00-815-7482		27	50
19207	8393458	4730-00-815-7480		27	30
19207	8395464	4820-00-614-7970		27	31
19207	8395494- 2	4730-01-026-0922		270	14
19207	8395793	3120-00-337-6948		187	7
				188	12
29201	84001- 1	5310-00-081-4219		8	32
				10	21
				31	40
				42	18
19204	8410796			281	11
				289	3
				289	10
		5970-00-894-1117		BULK	12
19200	8589761- 22	4720-00-462-7494		290	21
19207	8666736	5307-00-866-6736		4	25
				42	12
19207	8666737	5307-00-866-6737		4	25

SECTION IV

TMD- 2350- 256- 24P- 1

CROSS-REFERENCE INDEXES

CAGEC	PART NUMBER	PART NUMBER INDEX STOCK NUMBER	FIG.	ITEM
19204	8668257	5340-00-849-3503	236	13
19207	8668680	5340-00-998-4736	221	3
19207	8668686	1240-00-692-9196	226	1
19207	8671359	5340-00-636-3444	290	6
19207	8671680	3040-00-690-1239	200	16
19207	8671869	5315-00-699-7760	205	27
19207	8674484	5365-00-937-1518	213	10
19207	8676180	5340-00-622-7175	202	5
19207	8676181	5340-01-011-8547	202	5
19207	8676182		202	1
19207	8676183		202	1
19207	8676184	5305-01-137-7046	202	7
19207	8676185	5306-01-146-7153	202	9
19207	8676186	2540-00-937-3477	204	2
19207	8676187	3040-00-725-3850	194	22
19207	8676188		194	3
19207	8676189		190	31
			191	33
			192	33
19207	8676190	2530-00-832-5258	190	30
			191	30
			192	30
19207	8676191	2510-00-678-4150	190	35
			191	35
			192	35
19207	8676192		189	12
19207	8676193		189	11
19207	8676194		189	9
19207	8676195		197	1
19207	8676199	5340-00-678-4151	204	12
19207	8676202	5340-00-678-4152	204	11
19207	8676203	2530-00-678-4148	204	7
19207	8676227	2540-00-087-0198	231	1
19207	8676244		230	1
19207	8676245	2540-00-157-2376	230	7
19207	8676260	5340-01-275-5029	232	52
19207	8676267	2540-00-110-4054	232	1
19207	8676268		232	26
19207	8676272	5340-01-309-4379	232	44
19207	8676274		232	21
19207	8676275	2540-01-167-1691	232	13
19207	8676283		232	4
19207	8679576	5310-00-333-7348	40	16
			42	25
19207	8682330	2540-00-799-0019	244	4
19207	8682492	2805-00-679-8091	39	20
19207	8682503	5330-00-678-4695	31	39
			32	21
19207	8682505	5330-00-678-3270	13	5
			14	2
19207	8682561	5340-01-026-9982	38	5

SECTION IV

TMØ- 2350- 256- 24P- 1

CROSS- REFERENCE INDEXES

CAGEC	PART NUMBER	PART NUMBER INDEX		FIG.	ITEM
		NUMBER	STOCK NUMBER		
19207	8682620		2805- 00- 679- 8092	39	12
19207	8682623		2930- 00- 436- 3207	38	16
19207	8682626		2805- 00- 522- 2576	38	31
19207	8682658		2930- 00- 350- 9401	40	2
19207	8682679		5330- 00- 678- 4669	10	19
19207	8682680		5330- 00- 678- 5388	7	13
19207	8682682		5340- 00- 442- 5895	40	21
19207	8682700		2815- 00- 679- 8093	39	9
19207	8682701		2851- 00- 679- 8090	39	10
19207	8682702		5340- 00- 089- 8830	39	19
19207	8682726			40	18
19207	8682753		4710- 00- 071- 8124	9	16
19207	8682756		2805- 00- 760- 5837	38	28
19207	8682757		2805- 00- 760- 5838	38	17
19207	8682770		5330- 00- 678- 5386	7	21
19207	8682772		5330- 00- 679- 6482	9	10
19207	8682785		2930- 00- 997- 1537	40	17
19207	8682815		5360- 00- 678- 3276	11	5
19207	8684105		2540- 00- 760- 5813	230	2
19207	8684109			230	4
19207	8685974		5340- 00- 105- 6132	214	1
19207	8686162		3040- 00- 337- 6966	186	12
19207	8686163		2530- 00- 567- 4262	186	15
19207	8686310		3120- 00- 314- 0573	195	23
19207	8686311		3120- 00- 692- 9286	195	27
19207	8686313		3120- 00- 622- 7401	195	25
19207	8686321		5330- 00- 602- 5743	195	28
19207	8686463			192	1
19207	8686464			192	1
19207	8687438		2540- 01- 255- 0977	243	5
19207	8688986		5365- 00- 595- 3760	190	25
				191	25
				192	25
19207	8689206		4710- 00- 277- 5525	244	25
19207	8690462		5340- 00- 543- 3398	239	1
				240	1
				241	1
19207	8690470		5340- 00- 543- 7110	234	17
19204	8690471		5340- 00- 753- 3742	234	23
19207	8690479		2540- 00- 715- 3854	234	3
19207	8690486		5340- 00- 543- 3557	234	2
				241	8
19207	8690495		5340- 00- 020- 5067	237	18
				239	4
19207	8690527		2540- 00- 968- 4060	235	14
				237	1A
				239	22
				240	35
19207	8690536		5340- 00- 182- 9631	239	15
19207	8693757		5330- 00- 636- 3527	290	23
19207	8693880		5360- 00- 337- 6970	198	15
19207	8693938		5310- 00- 143- 6539	198	13

SECTION IV

TM9-2350-256-24P-1

CROSS-REFERENCE INDEXES

CAGEC	PART NUMBER	PART NUMBER INDEX STOCK NUMBER	FIG.	ITEM
19207	8693939	5315-00-145-1610	198	23
19207	8693940	3040-01-255-0951	198	24
19207	8694022	5365-00-622-7399	199	27
19207	6694023	3040-00-625-2985	174	26
19207	8694025-1	5315-01-091-3320	174	21
19207	8694026	3040-00-619-9712	174	11
19207	8694035	5305-00-695-6249	174	3
19207	8694036	5360-00-692-5361	174	4
19207	8694037	5340-00-839-0255	174	5
19207	8694038	5340-01-291-2968	174	2
19207	8694039		174	6
19207	8694040	3130-01-292-3030	174	16
19207	8694041		174	19
19207	8694423	5340-00-695-9106	24	9
19207	8695023	2540-00-657-9725	232	23
63906	8695830	4730-00-200-0349	25	7
			27	28
19207	8697673	5330-00-693-3735	228	24
19207	8697778	5340-00-598-3672	27	41
19207	8697866	5310-00-615-8968	24	16
19207	8698170	2520-00-278-2289	27	13
19207	8701249		134	13
			135	13
		5310-00-678-4228	147	6
19207	8701325		124	15
		5310-00-655-9860	130	3
			131	3
			134	9
			135	9
			136	10
			137	10
			138	18
			141	9
			142	3
			150	16
			151	3
			155	7
			156	3
			159	3
			281	21
19207	8704245	5365-00-610-1123	188	57
19207	8705544	5365-00-209-1852	276	9
19207	8705893	3020-03-293-5136	196	3
19207	8705894		197	10
19207	8705897		197	4
19207	8705899		197	5
19207	8705914	2530-00-692-9316	197	2
19207	8705919		197	7
19207	8706067	2530-00-293-5137	193	10
			194	10
19207	8706068	2530-00-809-7470	193	8

SECTION IV

TM9-2350-256-24P-1
CROSS-REFERENCE INDEXES
PART NUMBER INDEX

CAGEC	PART NUMBER	STOCK NUMBER	FIG.	ITEM
19207	8706068	2530-00-809-7470	194	8
19207	8706069		193	3
19207	8706296	7690-01-416-8340	266B	16
19207	8708188	5120-00-592-3672	319	6
19207	8708290	5995-00-521-6223	325	10
19207	8708391	5210-00-563-7324	319	8
19207	8708459	5120-00-588-4808	319	9
19207	8710626		201	20
19207	8710627		201	13
19207	8710628	4730-00-047-3946	201	17
19207	8710629	3040-00-821-2275	201	14
19207	8710630	2540-00-047-3926	201	6
19207	8711301	5975-01-184-4834	310	32
19207	8711311	5340-00-678-6179	34	2
19207	8712314		16	39
19207	8712357	6220-00-788-5887299A	5	
19207	8712449	5315-01-004-3067	16	13
19207	8712457	2920-00-131-6017	16	24
19207	8712460	5310-01-005-1545	16	15
19207	8713987	4730-00-090-9252	86	2
19207	8715488	2530-00-091-9705	191	21
19207	8715489	2530-00-091-9706	191	21
19207	8715547	2530-00-619-9713	192	21
19207	8715548	2530-00-629-2179	192	21
19207	8715583	5360-00-598-4431	198	22
19207	8716420	5310-00-313-9440	242	42
19207	8720150	5340-00-835-9815	310	26
19207	8721889	2530-00-346-7601	195	37
19207	8721954	2530-00-346-7602	195	37
19207	8721983	5340-00-678-6174	24	23
19207	8724198	5935-00-772-0495	156	10
19207	8724199	5935-00-686-2610	119	22
			120	2
			130	14
			153	9
			281	9
19207	8724223	5935-01-084-6024	166	2
19207	8724233		114	3
		5935-00-686-9962	119	11
			120	19
			156	17
1920	48724235	5935-00-686-9957	159	11
			161	8
19204	8724240	5935-00-686-9963	124	16
19207	8724257		59	12
		5935-00-754-9083	132	9
			133	13
			152	2
			153	2
19207	8724258		52	3
		5935-00-686-2599	132	2

SECTION IV

TM9-2350-256-24P-1
CROSS-REFERENCE INDEXES
PART NUMBER INDEX

CAGEC	PART NUMBER	STOCK NUMBER	FIG.	ITEM
19207	8724258	5935-00-686-2599	133	2
			136	23
			137	21
			143	2
			144	2
19207	8724263	2590-00-679-9710	134	4
			135	4
			136	3
			137	3
			138	10
			150	6
			281	4
			147	7
19207	8724403	5935-00-754-9082		
19207	8724404	5935-00-685-9979	134	14
			135	14
19207	8724405	5935-00-686-2604	136	4
			138	11
			150	4
			281	2
19207	8724406	5935-00-686-4007	134	2
			135	2
			228	38
19207	8724468	5355-00-766-1911		
19207	8724494	5975-00-660-5962		792
			89	7
			157	4
			162	4
			165	5
			166	8
			300	17
19207	8724495	5935-00-691-559	189	2
			120	11
			138	9
			165	10
			166	13
			300	11
			89	4
19207	8724497	5310-00-656-0367	120	12
			138	8
			165	9
			166	12
			300	12
			119	16
			120	26
19207	8724762	9390-00-146-9334	127	37
			134	6
			136	7
			138	3
			BULK	22
			52	17
			53	11
19207	8724763	9390-00-180-7289	59	13

SECTION IV

TM9-2350-256-24P-1
CROSS-REFERENCE INDEXES
PART NUMBER INDEX

CAGEC	PART NUMBER	STOCK NUMBER	FIG.	ITEM
19207	8724763	9390-00-180-7289	74	13
			75	13
			86	9
			120	10
			122	8
			123	12
			126	13
			130	17
			131	14
			132	10
			133	14
			134	5
			135	5
			136	6
			138	2
			139	5
			140	5
			141	11
			142	4
			143	12
144	11			
147	8			
150	2			
			BULK	21
19207	8724765		135	6
		9390-00-146-9333	BULK	23
19207	8724769-AR		150	3
19207	8724787	4720-00-535-7615	278	1
19207	8724789		277	25
		4720-00-882-5624	BULK	7
19207	8725211	5340-00-151-5991	11	13
19207	8725218	5365-00-402-8380	11	6
02978	8725222	2815-00-678-3218	11	4
19207	8725224	4310-00-406-4619	11	10
19207	8725239	5330-00-678-3221	11	12
19207	872524C	5360-00-678-3222	11	9
19207	8725276	2815-00-678-3223	11	8
19207	8725292	2910-00-678-4673	KITS	
19207	8725595	5310-01-255-3353	213	7
19207	8729063	6210-00-745-7649	57	14
			69	13A
19207	8729063-1	6220-01-306-0230	100	1
19207	8729064	6210-00-761-1756	57	
			99	1
19207	8729981		158	1
19207	8733966	5310-00-791-5367	195	35
19207	8733967	5306-00-332-0086	195	33
19207	8734281			854A
19207	8734649		190	1
19207	8734650		190	1
19207	8734651	2530-00-699-9067	190	21

SECTION IV

TM9-2350-256-24P-1
CROSS-REFERENCE INDEXES
PART NUMBER INDEX

CAGEC	PART NUMBER	STOCK NUMBER	FIG.	ITEM
19207	8734652	2530-00-699-9066	190	21
19207	8738989	3110-00-801-6687	242	29
19207	8738990		242	33
19207	8738992	2590-00-801-6689	242	8
19207	8738994	2510-01-292-2999	243	1
19207	8738995		243	13
19207	8738999	5365-00-801-6690	242	32
19207	8739002	2510-01-305-8748	242	1
19207	8739005		242	26
19207	8741434	5999-00-631-4382	93	5
			102	5
19207	8741436	5940-00-765-5458	93	6
			102	6
19207	8741442	5325-00-088-6147	93	7
			102	7
19207	8741492	5935-00-807-4109	114	11
			167	2
			170	10
			292	13
			301	10
			314	20
19207	8741713		228	34
19207	8741714		228	35
19207	8741715	2590-30-690-2834	228	33
19207	8741800-1	3120-00-809-6434	33	20
			199	22
			200	6
19207	8741902	3040-00-615-8799	199	41
19207	8741905	3040-00-615-8308	199	29
19207	8741915	3040-00-974-9198	199	23
19207	8741920	3040-00-629-2178	200	8
19207	81741928	3040-00-615-8802	200	47
19207	8741932	5306-01-008-1397	200	15
19207	8741933	3040-01-008-1396	199	42
			200	48
19207	8741954	3040-00-615-8803	200	40
19207	6741958	3040-01-044-5956	200	33
19207	8741972	3040-00-453-9322	33	19
			200	53
19207	8743918	4810-00-708-9541	27	3
19207	8743918-2	4820-01-276-6940	275	12
19207	8744293	6220-00-699-8103	94	23
19207	8745480	5310-00-535-6688	19	4
19207	8747985	6220-00-947-6288	102	1
19207	8747985-1	6220-00-999-7805	93	1
19207	8747986	6220-00-456-6106	93	8
			102	8
19207	8761050	3040-00-678-3266	40	10
19207	8761062	5340-00-678-3267	41	1
19207	8761063		41	3
19207	8761084		40	22

SECTION IV

TM9-2350-256-24P-1
CROSS-REFERENCE INDEXES
PART NUMBER INDEX

CAGEC	PART NUMBER	STOCK NUMBER	FIG.	ITEM
19207	8761091	4730-00-679-5682	9	18
19207	8761104	2930-00-402-4419	38	32
19207	8761131	4710-00-150-6187	30B	33
19207	8761148	2815-00-455-9495	38	18
19207	8761164	5340-00-402-4435	39	11
02978	8761190	4710-00-869-3595	9	3
19207	8761192	4710-00-073-5129	9	5
19207	8761193	2815-00-485-9555	9	4
19207	8761230	5310-00-678-3257	40	8
19207	8761268	5365-00-407-7003	39	14
19207	8761269	6115-00-442-5894	38	30
19207	8761270	2930-00-402-4421	38	29
19207	8761272	5306-00-678-6889	46	5
19207	8761309		40	9
19207	87613375306-00-678-3325	40		15
19207	8761431-1		19	8
19207	8761432	5306-00-678-1885	39	16
19207	8761449	4730-00-457-1984	7	4
19207	8761472	4730-00-194-2481	7	14
19207	8761491-3	4720-00-410-1184	7	27
19207	8761502-2	4720-00-410-1231	7	29
19207	8761507	4720-00-678-3286	7	3
19207	8761510	4720-00-618-3285	23A	36
19207	8761547	5330-00-678-3216	13	1
			14	6
19207	8761555	4730-00-933-3138	308	36
19207	8761568	5120-00-678-5288	321	1
			322	7
19207	8761597	4730-00-223-7007	9	12
19207	8761598	4730-00-575-0398	9	7
19207	8762321	5945-00-690-2707	67	7
19207	8762780	5330-00-678-3488	35	7
19207	8764289	2910-01-023-0270	24	18
19207	8764314	2590-01-323-3273	234	1
19207	8764337	9320-01-379-6428	234	5
19207	8764338	9320-01-390-4605	234	9
19207	8764339	3040-01-299-0530	234	13
19207	8764378	2540-00-877-7157	201	1
19207	8764379	5310-00-937-1415	201	3
19207	8764380	1005-01-301-5337	201	4
19207	8764381	2510-00-168-2236	231	52
19207	8764385	3010-00-883-1438	3	10
19207	8764403	6160-01-189-0550	109	18
19207	8764507	5340-90-990-9124	241	29
19207	8764508		241	34
19207	8764514	5306-00-682-5647	241	38
19207	8764515	5310-00-682-5619	241	37
19207	8764516	2590-01-308-8808	241	31
19207	8764546	5365-00-673-3220	33	53
19207	8764547	2530-00-614-6992	33	18
			200	54

SECTION IV**TM9-2350-256-24P-1
CROSS-REFERENCE INDEXES
PART NUMBER INDEX**

CAGEC	PART NUMBER	STOCK NUMBER	FIG.	ITEM
19207	8764548	5306-01-060-816	933	17
			187	32
			200	55
19207	8764549	5307-01-255-0931	33	4
19207	8764551	5306-01-255-0929	33	51
19207	8764555	2540-00-087-0202	231	1
19207	8764565	3040-01-255-0955	33	11
19207	8764570	3040-01-159-4858	33	7
19207	8764639	5310-00-655-9975	38	15
19207	8764907	4730-00-726-9546	25	47
19207	8764911	4730-00-725-3446	25	62
19207	8764918	4730-00-374-3291	25	23
19207	8764928	3010-00-832-5813	3	24
19207	8764933		86	3
61423	925325	4730-00-350-4261	310	34
39428	9347N3	5640-00-457-8572	207	19
			207	94
			208	15
			208	49
18876	9975116	4820-00-391-3782	244	21
68045	998601-1	6240-01-284-1925	94	3
79470	9995252-2	4730-00-415-3172	179	17

SECTION IV

TM 9-2350-256-24P-1

CROSS REFERENCE INDEXES

FIG.	ITEM	FIGURE AND ITEM NUMBER INDEX STOCK NUMBER	CAGEC	PART NUMBER
BULK	1	6145-01-129-0757	81349	M7078/15-18-3
BULK	2	6145-00-542-6092	81349	M17/28-RG58
BULK	3	4010-00-585-2108	16003	C43974
BULK	4	4010-00-262-1551	36659	LS335-3
BULK	5	4010-00-129-3221	74410	XB-196
BULK	6	4010-00-171-4512	81348	RR-C-271
BULK	7	4720-00-882-5624	19207	8724789
BULK	8	4720-00-278-1110	50024	1631082
BULK	9	4720-00-278-1111	81349	M6000-K
BULK	10	5970-00-811-0640	19207	17-E-1728-651
BULK	11	5970-01-072-8311	19207	17-1-1725-76
BULK	12	5970-00-894-1117	19234	ti410796
BULK	13	5970-00-787-2331	81349	M23053/5-106-2
BULK	14	5970-01-085-3431	81349	M23053/1-201-0
BULK	15	5970-00-577-1630	80244	1711725-76
BULK	16	9390-00-893-1908	19207	10884727
BULK	17	9390-00-893-1906	19207	10884725
BULK	18	9390-00-893-1907	19207	10884726
BULK	19	9390-00-247-2335	81349	MIL-R-3065
BULK	20		81348	LP509
BULK	21	9390-00-180-7289	19207	8724763
BULK	22	9390-00-146-9334	19207	8724762
BULK	23	9390-00-146-9333	19207	8724765
BULK	24	4010-01-200-4056	81349	MIL-W-83420
BULK	25		81349	MILR3065
BULK	26	9320-00-576-4981	81349	MILC3133
BULK	27	9320-00-063-8541	81349	846089-FSB2
BULK	28	5975-00-345-8055	19207	10905840
BULK	29	7510-00-079-7906	81348	PPP-T-60
BULK	30	4710-00-277-5525	15434	183712
BULK	31	4720-00-804-9249	83616	TD2-03420
BULK	32	4710-00-805-4149	19207	7017826
BULK	33		81349	MIL-W-530
BULK	34	6145-00-152-6499	81349	M13486/1-5
BULK	35	6145-00-705-6674	81349	M13486/1-14
BULK	36	6145-00-538-8222	81349	M13486/1-9
BULK	37	6145-00-705-6678	81349	M13486/1-7
BULK	38	6145-00-161-1609	81349	M13486-1-3
BULK	39	6145-00-805-3354	81349	M13486/1-12
BULK	40	6145-00-177-4583	81349	M5086/1-20-0
BULK	41	9525-00-990-7799	96906	MS20995NC40
BULK	42		96906	MS20995NC32
BULK	43	9505-00-684-4843	72452	1459-262
BULK	44	9505-00-248-9850	96906	MS20995F47
KITS		2530-00-608-2271	19207	5702471
KITS		2530-00-860-7348	19207	5703035
KITS		2910-00-678-4673	19207	8725292
KITS		4210-01-084-6006	19207	5704911
KITS		4330-00-397-3404	19207	5704486
KITS		4330-00-410-1964	19207	5704487
KITS		4330-00-801-1152	19207	5702738

SECTION IV

TM 9-2350-256-24P-1

CROSS REFERENCE INDEXES

FIG.	ITEM	FIGURE AND ITEM NUMBER INDEX STOCK NUMBER	CAGEC	PART NUMBER
1	1	2815-00-124-5387	19207	5704489
1	2		19207	11684150
1	3	8145-00-856-8147	19207	10912269
2	1	2815-00-621-1361	19207	11671085
2	2	5305-00-928-9636	96906	MS90727-199
2	3	5310-00-832-9719	96906	MS51922-61
2	4	5310-00-809-8533	96906	MS27183-23
2	5	5306-00-678-4262	19207	10863824
2	6	5340-00-808-5391	19207	8383247
2	7	5305-00-726-2551	96906	M590727-164
2	8	2510-00-692-9216	19207	7360494
2	9		19207	7360495
2	10	5310-00-225-6408	96906	MS51922-53
2	11	5365-00-625-3340	19207	7360492
2	12	5365-00-545-1804	19207	7360488
3	1	5310-00-637-9541	96906	MS35338-46
3	2	5305-00-269-3239	96906	M590727-63
3	3	3040-00-092-1486	18876	8193067
3	4	3040-00-606-2853	19207	11671051
3	5	5340-00-610-0966	19207	11671052
3	6	5315-00-752-5474	19207	7525474
3	7	2520-00-752-6823	19207	7526823
3	8	5315-00-771-3891	19207	7713891
3	9	3040-00-606-2851	19207	11671050-2
3	10	3010-00-883-1438	19207	8764385
3	11	5305-00-724-5811	96906	MS51964-64
3	12	5315-00-881-8553	97384	58313-40189-3
3	13	5305-00-267-8962	96906	MS90727-18
3	14	5315-00-839-2325	10001	12Z48PC611
3	15	3040-00-606-2849	19207	11671050-1
3	16	5340-00-752-7607	19207	7527607
3	17	5305-00-727-2283	96906	MS90727-162
3	18	5310-00-045-5001	96906	MS35340-50
3	19	5305-00-726-2544	80204	B1821BH063F138N
3	20	5305-00-269-2803	96906	M590726-60
3	21	5310-00-582-5965	96906	M535338-44
3	22	5310-00-768-0319	96906	M551968-2
3	23	5340-00-606-2380	19207	11671056
3	24	3010-00-832-5813	19207	8764928
4	1	2910-01-073-0080	19207	11669424
4	2	5305-00-269-3239	96906	MS90727-63
4	3	5310-00-184-8974	96906	MS9320-12
4	4	5330-00-003-9302	80205	NAS1523-6Y
4	5	2940-01-070-5969	19207	11684043-1
4	6	5330-01-298-4850	19207	11684047
4	7		19207	11668619
4	8	5365-00-803-7317	96906	M516624-1131
4	9	5330-00-486-0320	19207	11684058
4	10	2940-00-392-9633	19207	11684053
4	11	5310-00-477-0789	19207	11684034
4	12	5360-00-510-4109	19207	11684066

SECTION IV

TM 9-2350-256-24P-1

CROSS REFERENCE INDEXES

FIG.	ITEM	FIGURE AND ITEM NUMBER INDEX STOCK NUMBER	CAGEC	PART NUMBER
4	13	4330-00-516-1265	19207	11684060
4	14	5307-00-776-7804	19207	7767804
4	15	4730-00-837-7073	96906	MS51500-A4-4S
4	16	4730-00-202-6692	81348	WW-P-4715DQBCCA
4	17	5330-01-053-2920	19207	7403580-1
4	18	4730-00-678-3303	50036	7324900
4	19	4730-00-448-9896	19207	11684133
4	20	4730-00-231-5598	88044	AN914-4
4	21	4730-00-044-4035	79470	C3109X8X6
4	22	4730-01-010-6205	96906	MS20822-55
4	23	4720-00-875-5437	96906	MS8005F180A
4	24	5307-00-741-5384	19207	7415384
4	24	5307-00-741-5385	02978	4019655
4	25	5307-00-866-6736	19207	8666736
4	25	5307-00-866-6737	19207	8666737
4	26	5310-00-982-4908	96906	MS21045-6
5	1	2590-00-406-4621	19207	10935623
5	2	5330-01-005-3213	81349	M83248/1-327
5	3	5330-00-410-9803	19207	10935621
5	4	2590-00-563-6901	19207	11682616
5	5	5305-00-269-3236	96906	MS90727-60
5	6	5340-01-046-8943	19207	11682609
5	7	5310-00-774-4570	19207	7744570
5	8	5310-01-151-2732	15653	SPL51712-6
5	9	5310-00-950-0039	96906	MS21044N6
5	10	5340-01-052-5072	19207	11682610
5	11	5305-00-269-3238	96906	MS90727-62
5	12	5310-00-407-9566	96906	MS35338-45
5	13	5305-00-269-3235	96906	MS590727-59
5	14	4730-00-909-8627	96906	MS35842-13
5	15		19207	8357967-4
5	16	4710-00-192-9436	19207	11641927
5	17	5305-00-051-4076	96906	MS90727-34
5	18	5330-00-530-2772	25184	110 5-16
5	19	5330-00-679-4961	63728	585094
5	20	5310-00-088-0553	96906	MS21044N5
5	21	4710-01-040-5300	19207	11684226
5	22	5306-00-225-9086	96906	M590726-31
5	23	6680-01-119-0378	19207	12275750
6	1	5365-00-989-7682	96906	MS16626-1143
6	2	5330-00-486-0346	19207	11684095
6	3	5365-00-518-5041	19207	11684091
7	1	4730-00-995-1559	96906	MS51500A6
7	2	4730-00-618-5372	30780	MS51521A6
7	3	4720-00-678-3286	19207	8761507
7	4	4730-00-457-1984	19207	8761449
7	5	5340-00-057-3043	96906	MS21333-112
7	6	5310-00-407-9566	96906	M535338-45
7	7	5306-00-741-4584	19207	7414584
7	8	4710-00-401-4368	19207	10951368
7	9	4730-00-908-3193	83299	0612596-00

SECTION IV

TM 9-2350-256-24P-1

CROSS REFERENCE INDEXES

FIG.	ITEM	FIGURE AND ITEM NUMBER INDEX STOCK NUMBER	CAGEC	PART NUMBER
7	10	4720-00-896-6166	19207	10898794
7	11	2815-01-025-4071	19207	11684216
7	12	4720-00-896-6165	19207	10898793
7	13	5330-00-678-5388	19207	8682680
7	14	4730-00-194-2481	19207	8761472
7	15	5310-00-088-0553	96906	MS21044N5
7	16	4730-00-959-5930	96906	MS9193-04
7	17	5330-00-166-0980	81349	M83248/1-012
7	18	4710-01-059-5265	19207	11684215
7	19	5310-00-167-0820	88044	AN960-516
7	20	5340-00-493-4057	19207	10865464
7	21	5330-00-678-5386	19207	8682770
7	22	5365-00-533-6657	19207	11683964
7	23	5305-00-051-4075	96906	MS90727-33
7	24	4720-00-177-6186	19207	10898793-1
7	25	5310-00-167-0827	88044	AN960-1416
7	26	5310-00-282-7822	96906	MS24400-10
7	27	4720-00-410-1184	19207	8761491-3
7	28	5340-00-725-5280	96906	MS21333-125
7	29	4720-00-410-1231	19207	8761502-2
7	30	4730-00-202-6692	81348	WW-P-471BDQ8CCA
7	31	4720-00-459-2835	96906	MS8005E284C
7	32	4730-00-804-1923	96906	MS24402-4
7	33	4730-00-122-0526	96906	MS20823-10J
7	34	4720-01-155-5061	00624	AE3660060E0043
7	35	5340-00-964-5267	96906	MS21333-120
7	36	4720-00-459-2835	96906	MS8005E284C
8	1	5340-01-017-6795	19207	11684220
8	2	5340-01-017-6946	19207	11684217
8	3	5340-00-399-5301	19207	11683939
8	4	5306-00-741-4584	19207	7414584
8	5	5340-01-030-8870	19207	11684219
8	6	5340-00-410-1045	19207	11684132
8	7	5340-00-394-9700	19207	11683985
8	8	5305-00-019-2417	21450	192417
8	9	5310-00-088-0553	96906	MS21044N5
8	10	5340-00-392-9515	19207	11684041
8	11		19207	11684041-1
8	12		19207	11684079-1
8	13		19207	11684079-3
8	14		19207	11684079-2
8	15	5340-01-005-1550	19207	11684234
8	16	5340-01-038-8296	19207	12254292
8	17	5340-01-010-8946	19207	11684246
8	13	5340-00-392-9547	19207	11684048
8	19		19207	11684079-1
8	20		19207	11684079-2
8	21		19207	11684079-3
8	22		19207	11684048-1
8	23	5305-00-912-5113	96906	MS51096-359
8	24	5310-00-274-9364	96906	MS21045-7

SECTION IV

TM 9-2350-256-24P-1

CROSS REFERENCE INDEXES

FIG.	ITEM	FIGURE AND ITEM NUMBER INDEX STOCK NUMBER	CAGEC	PART NUMBER
8	25	5365-00-486-0405	19207	11684106
8	26	5325-00-276-6096	88044	AN931B9-13
8	27	2520-00-394-9713	19207	11683954
8	28	5310-00-982-4908	96906	M521045-6
6	29	5340-00-397-3313	19207	11683984
6	30	5340-01-032-7369	19207	11683941-1
8	31	2930-01-005-1549	19207	11682768
8	32	5310-00-081-4219	29201	84001-1
9	1	4730-00-908-3193	83299	0612596-00
9	2		19207	7350206
9	3	4710-00-869-3595	02978	8761190
9	4	2815-00-485-9555	19207	8761193
9	5	4710-00-073-5129	19207	8761192
9	6	4710-00-406-1528	19207	10882791
9	7	4730-00-575-0398	19207	8761598
9	8	5305-00-051-4075	96906	MS90727-33
9	9	5310-00-407-9566	96906	MS35338-45
9	10	5330-00-679-6482	19207	8682772
9	11	4710-00-457-0479	19207	10865182
9	12	4730-00-223-7007	19207	8761597
9	13	4710-00-406-4623	19207	10883083
9	14	5306-00-051-4084	96906	MS90727-42
9	15	4710-00-561-7705	19207	11682624
9	16	4710-00-071-8124	19207	8682753
9	17		96906	MS20995NC40-12
9	18	4730-00-679-5682	19207	8761091
9	19	5310-00-679-5685	02978	523557
9	20	4710-00-833-8164	19207	10865180
9	21	4710-01-048-3208	19207	11684195
9	22	4710-00-406-4622	19207	10865022
10	1	5305-00-019-2417	24617	192417
10	2	2930-00-392-9555	19207	11684085
10	3	2520-00-397-3324	19207	11684070-2
10	4	5306-00-069-3019	88044	AN8C56A
10	5	5340-00-392-9564	19207	11684051
10	6	5310-00-184-8992	96906	MS9320-14
10	7	5340-00-394-9717	19207	11684082-2
10	8	2520-01-162-7035	61228	10001A
10	9	2930-01-024-6706	78385	10595A
10	10	5365-00-740-3580	19207	7403580
10	11	6620-01-050-2086	19207	8357819-1
10	12	6685-00-734-6573	55193	VD-109106
10	13	5340-00-475-8217	19207	11684082-1
10	14	2520-00-394-9714	19207	11684070-1
10	15	5340-00-392-9588	19207	11684050
10	16	4720-00-766-0903	19207	10865437
10	17	5310-00-088-0553	96906	M521044N5
10	18	2930-00-392-9514	19207	11683952
10	19	5330-00-678-4669	19207	8682679
10	20	2930-00-392-9559	19207	11684049
10	21	5310-00-081-4219	29201	84001-1

SECTION IV

TM 9-2350-256-24P-1

CROSS REFERENCE INDEXES

FIG.	ITEM	FIGURE AND ITEM NUMBER INDEX STOCK NUMBER	CAGEC	PART NUMBER
11	1	5365-01-048-8643	19207	12254260
11	2	5330-00-269-2844	96906	MS35769-47
11	3	5360-01-052-0941	19207	12254261
11	4	2815-00-678-3218	02978	8725222
11	5	5360-00-678-3276	19207	8682815
11	6	5365-00-402-8380	19207	8725218
11	7	2815-00-397-3314	19207	11684033
11	8	2815-00-678-3223	19287	8725276
11	9	5360-00-678-3222	19207	8725240
11	10	4310-00-406-4619	19207	8725224
11	11	5310-00-737-2030	19207	7372030
11	12	5330-00-678-3221	19207	8725239
11	13	5340-00-151-5991	19207	8725211
11	14		56442	502245
11	15	5310-00-088-0553	96906	MS21044N5
12	1	5330-00-166-0980	81349	M83248/1-012
12	2	5365-00-287-0094	88044	AN814-40
13	1	5330-00-678-3216	19207	8761547
13	2	2815-00-392-9420	19207	11683989
13	3	5310-01-151-2732	15653	SPL51712-6
13	4	4730-00-826-9680	03538	77C708620P002
13	5	5330-00-678-3270	19207	8682505
13	6	5305-00-531-1097	969)6	M535308-365
13	7	2990-01-0B5-3832	19207	11684187-1
13	8	5305-00-685-3510	96906	MS35308-361
13	9	2990-01-017-5187	19207	11684194
13	10	2815-00-388-9988	19207	11683987
13	11	5305-00-914-6131	96906	MS18153-63.
13	12	5340-01-010-9347	19207	11684235
13	13	5340-01-010-9348	19207	11684236
13	14	5310-00-982-4908	96906	M521045-6
14	1	5305-00-531-1097	96906	MS35308-365
14	2	5330-00-678-3270	19207	8682505
14	3	5310-01-151-2732	15653	SPL51712-6
14	4	2990-01-085-3831	19207	11684185-1
14	5	5305-00-685-3510	96906	MS35308-361
14	6	5330-00-678-3216	19207	8761547
14	7	4730-00-826-9680	75160	P45808
14	8	2815-00-392-9426	19207	11683990
14	9	5310-00-982-4908	96906	MS21045-6
14	10	5340-01-010-9348	19207	11684236
14	11	2990-01-017-5186	19207	11684193
14	12	5340-01-010-9347	19207	11684235
14	13	5305-00-914-6131	96906	M518153-63
14	14	2815-00-388-9992	19207	11683988
15	1	4710-01-012-4648	19207	11682756
15	2	4710-01-012-4647	19207	11682755
15	3	4710-01-012-4651	19207	11682754
15	4	4710-01-012-4650	19207	11682753
15	5	4710-01-012-4646	19207	11682752
15	6	4710-01-012-4645	19207	11682751

SECTION IV

TM 9-2350-256-24P-1

CROSS REFERENCE INDEXES

FIG.	ITEM	FIGURE AND ITEM NUMBER INDEX STOCK NUMBER	CAGEC	PART NUMBER
15	7	5306-00-051-4081	96906	MS90727-39
15	8	5340-01-026-4024	19207	11684155
15	9	5340-01-017-4508	19207	11684158
15	10	5340-01-021-2782	19207	11684149
15	11	5310-00-982-4912	96906	MS21045-5
15	12	5340-01-017-6947	19207	11684156
15	13	5340-01-015-9789	19207	11684157
15	14	5365-01-044-8400	19207	12254294
15	15	5340-01-041-2420	19207	12254293
15	16	5305-00-225-9093	96906	MS90726-38
15	17	5340-01-047-9403	19207	12254295
15	18	5340-01-010-6169	19207	11684148
15	19	5306-01-013-7020	19207	11668688
15	20	5340-01-010-6174	19207	11684147
15	21	5340-01-015-9788	19207	11684159
15	22	5340-01-026-2008	19207	11684154
15	23	5340-01-010-6171	19207	11684143
15	24	5340-01-010-6172	19207	11684144
15	25	5340-01-010-6173	19207	11684146
15	25	5340-01-010-6170	19207	11684145
15	27	4710-01-012-4655	19207	11682757
15	28	4710-01-012-4652	19207	11682758
15	29	4710-01-012-4649	19207	11682759
15	30	4710-01-012-4653	19207	11682760
15	31	4710-01-014-8156	19207	11682761
15	32	4710-01-012-4654	19207	11682762
16	1	2910-00-614-7348	19207	11671247
16	2	5310-01-166-0601	07666	12-50641
16	3	5310-01-166-6392	07666	14-50211
16	4	5330-01-046-7978	82366	1-127427
16	5	5340-00-902-0426	96906	MS51938-6
16	6	2590-00-924-4997	19207	10947356
16	7	5920-01-033-1589	19207	10947346
16	8	5920-00-238-3087	81349	F028250V2AS
16	9		19207	10947347
16	10	5305-00-984-6221	96906	MS35206-234
16	11	5310-00-209-0788	96906	M535335-30
16	12	5305-00-984-4989	96906	MS35206-229
16	13	5315-01-004-3067	19207	8712449
16	14	5310-00-616-3554	96906	M535335-15
16	15	5310-01-005-1545	19207	8712460
16	16	1290-00-191-3302	19204	7064587
16	17	5330-01-060-2536	19207	10897166
16	18		19207	10947350
16	19	5310-01-166-0602	07666	2-126574
16	20		60145	1-126090
16	21	4720-01-006-5542	07666	219517-10
16	22	5310-00-934-9757	96906	M535649-282
16	23	5310-00-596-7693	96906	MS35335-31
16	24	2920-00-131-6017	19207	8712457
16	25	5305-00-984-6191	96906	MS35206-243

SECTION IV

TM 9-2350-256-24P-1

CROSS REFERENCE INDEXES

FIG.	ITEM	FIGURE AND ITEM NUMBER INDEX STOCK NUMBER	CAGEC	PART NUMBER
16	26	2910-01-004-3152	19207	10947344-2
16	27		19207	10947344-2
16	28		60145	218592
16	29	4730-00-235-1449	07666	125594
16	30	4730-00-908-3194	96906	MS35842-11
16	31		60145	1-126488
16	32	5330-00-248-3847	96906	MS29513-115
16	33		60145	312215-1
16	34	5310-00-582-5965	96906	MS35338-44
16	35	5310-00-768-0319	96906	MS51968-2
16	36	5305-00-993-2463	96906	MS35207-279
16	37		60145	4-219686
16	38	5340-01-007-4980	59730	1211
16	39		19207	8712314
16	40	5340-01-166-0576	19207	10947187
16	41		60145	3-220273
16	42	5310-01-044-d383	19207	10947433
16	43	5330-00-238-5599	19207	10947432
16	44	5310-00-550-3503	96906	MS35335-36
16	45	5310-00-165-8374	07606	1-127206
16	46	5330-01-166-0597	07666	1-220889
16	47	5306-00-050-1238	96906	MS90727-32
16	48	5310-00-407-9566	96906	MS35338-45
16	49	5330-00-799-1273	19207	7991273
17	1	4720-00-707-1222	19207	10862368
17	2	5340-01-058-1088	19207	10884607
17	3	5310-00-582-5965	96906	M535338-44
17	4	5306-00-068-0513	96906	MS90727-6
17	5	4730-01-184-4846	19207	7261548
17	6		19207	7748809
17	7	4730-01-037-4931	81361	E150-1-12-11-13
17	8	4730-01-008-2973	81361	D150-1-14-18
17	9	4730-00-196-2018	96906	MS51846-123
17	10	4730-01-003-5110	19207	11671453
17	11	5340-00-190-6809	96936	M521314-15
17	12	4720-01-046-5307	19207	11671065-2
17	13	5340-01-055-8905	19207	11671069
17	14	5310-00-880-7746	96906	M551968-5
17	15	5306-00-225-9089	96906	M590726-34
17	16	5310-00-407-9566	96906	MS35338-45
17	17	5305-00-225-9092	96906	MS90726-37
17	18	5340-00-894-9564	19207	10884786
17	19	5365-00-894-9562	19207	10384785
17	20	2520-00-894-9563	19207	10885483
17	21	4730-00-815-7483	19207	8379881
17	22	4730-01-045-3082	01276	2048-20-20
19	1	4720-01-026-4828	19207	11684294
19	2	4730-01-026-0443	19207	11668891
19	3	5340-00-563-6951	19207	11682615
19	4	5310-00-535-6688	19207	3745480
19	5	5310-00-950-0039	96906	MS21044N6

SECTION IV

TM 9-2350-256-24P-1

CROSS REFERENCE INDEXES

FIG.	ITEM	FIGURE AND ITEM NUMBER INDEX STOCK NUMBER	CAGEC	PART NUMBER
19	5A	4820-00-795-1795	19207	10882764
19	6	4730-00-054-2043	96906	MS51506A8S
19	7	4730-00-233-9925	88044	AN911-3S
19	8		19207	8761431-1
19	8A		21450	502245
19	88	5310-00-088-0553	96906	MS21044N5
19	9	5330-00-741-5354	19207	7415354
19	10	5340-00-282-7509	96906	MS21333-62
19	11	4720-00-461-9797	96906	MS28741-8-0300
19	11A	5305-00-905-2712	96906	MS18153-13
19	118	5310-00-582-5965	96906	MS35338-44
19	11C	5310-00-141-1795	88044	4N960-416
19	12	4730-00-402-5143	19207	10951334
19	13	4720-00-274-9356	96906	MS28741-8-0240
20	1	5340-01-136-4673	19207	12275809
20	2	5306-00-068-0514	96906	MS90727-7
20	3	5305-00-019-2417	21450	192417
20	4	4820-01-136-4681	19207	11669749
20	5	4720-01-219-2020	96906	MS28741-16-0921
20	6	4730-00-689-1236	96906	MS51855-9
20	7	5306-00-741-4584	19207	7414584
20	8	5340-00-738-5174	19207	7385174
20	9	4710-01-330-8073	19207	12354367
20	10	5310-00-809-3079	96906	MS27183-19
20	11	5310-00-616-6354	96906	MS35335-38
20	12	4730-00-375-6403	96906	MS51860-55
20	13	5340-00-057-3037	96906	MS21333-111
20	14	4710-01-109-8031	19207	12275780
20	15	4710-01-139-1863	19207	12275812
20	16	4730-01-035-7544	96906	MS51819-37
20	17	4730-00-035-8036	19207	8365771
20	18	5306-00-068-0513	96906	MS90727-6
20	19	5945-01-070-5962	19207	12275712
20	19A	5306-00-400-7637	19207	7416636
20	20	5310-00-061-7325	96906	MS21045-4
20	21	5306-00-042-5828	21450	425828
20	22	5310-00-167-0818	88044	AN960-10
20	23	4730-00-186-7798	88044	AN911-2
20	24	4810-00-487-2775	81978	V5S55680
20	25	4730-00-127-4461	96906	MS51815-6
20	26	4710-01-109-8033	19207	12275782
20	27	4710-01-140-6558	19207	12275810
20	28	5340-00-050-9077	96906	MS21333-119
20	29	4730-01-109-7971	19207	11669685
20	30	4730-01-036-5064	96906	MS51817-5
21	1	5305-00-267-8953	96906	MS90727-5
21	2	5310-00-582-5965	96906	MS35338-44
21	3	5310-00-167-0766	88044	AN970-4
21	4	5310-00-809-4058	96906	MS27183-10
21	5	5305-00-912-5113	96906	MS51096-359
21	6	5310-00-637-9541	96906	MS35338-46

CROSS REFERENCE INDEXES

FIG.	ITEM	FIGURE AND ITEM NUMBER INDEX STOCK NUMBER	CAGEC	PART NUMBER
21	7	5310-00-809-4061	96906	MS27183-15
21	8	5340-01-042-3664	19207	11672232
21	9	5305-00-410-4135	21450	454056
21	10	2540-01-303-3006	19207	10862236
21	11	2510-00-498-3845	19207	10884781
21	12	5306-00-068-0513	96906	MS90727-6
21	13	5330-00-887-8923	19207	10894407
21	14	3120-00-756-9093	19207	10917070
21	15	5360-00-201-1651	19207	8346363
21	16	2990-01-301-0765	19207	10894410
21	17	5310-00-913-7020	96906	MS51968-3
21	18	2940-00-071-2653	96906	MS53063-3
21	19	4730-00-900-3296	07295	100740
21	20	4720-00-611-5951	19207	11671643
21	21	4730-01-051-8308	19207	11671713-2
21	22	4730-01-296-9331	19207	10862223
21	23	4520-00-678-4741	19207	10862222
21	24	4730-00-908-6294	96906	MS35842-16
21	25	5306-00-615-8887	19207	11671459-2
21	26	5325-01-078-0904	19207	11672208
21	27	5365-00-613-6944	19207	11671457-1
21	28	5365-01-046-4895	19207	11671457-2
21	29	5365-00-613-6837	19207	11671457-3
21	30	5310-00-839-3079	96906	M527183-19
21	31	5310-00-080-6004	96906	MS27183-14
21	32	5305-00-068-0511	802104	B1821BHO38C125N
21	33	5310-00-809-5998	96906	MS27183-18
21	34	5310-00-584-5272	96906	MS35338-48
21	35	5310-00-732-0560	96906	M551968-14
21	36	2940-01-036-7179	19207	11671216
21	37		19207	11671216-1
21	38	5330-01-131-2279	96906	MS29513-465
21	39	5305-01-377-0950	19207	11671216-6
21	40	5310-01-378-8714	19207	11671216-7
21	41	2940-01-378-9374	19207	11671216-3
21	42	2940-01-379-0584	19207	11671216-2
21	43	5310-01-312-4960	96906	MS27183-55
21	44	5310-01-077-6917	96906	M535425-72
21	44	5310-01-183-5514	95906	M551468-03
21	45	2940-00-611-6256	19207	11671553
21	46	5305-01-169-6386	18265	P01-6994
21	47	5310-01-376-9656	19207	11671216-5
22	1	5330-00-678-4739	19207	10862216
22	2	5305-00-269-3238	96906	MS90727-62
22	3	5310-00-637-9541	96906	M535338-46
22	4	5310-00-809-4061	96906	M527183-15
22	5	5310-00-732-0559	9690b	MS51968-8
22	6	2940-00-610-1030	19207	11671122-2
22	7	4730-01-130-8070	19207	11669087-6
22	8	4720-00-678-4744	19207	10862226
22	9	4720-00-678-4742	19207	10862224

SECTION IV

TM 9-2350-256-24P-1

CROSS REFERENCE INDEXES

FIG.	ITEM	FIGURE AND ITEM NUMBER INDEX STOCK NUMBER	CAGEC	PART NUMBER
22	10	5340-01-296-6854	19207	10862220
22	11	4730-01-007-2024	19207	11671818
22	12	5305-00-269-2803	96906	MS90726-60
22	13	4720-01-061-0777	19207	10862224-1
22	14	5365-00-613-6829	19207	11671841
22	15	4720-00-611-5875	19207	11671823
22	16	5340-01-296-5477	19207	11671840
22	17	5305-00-912-5113	96906	MS51096-359
22	18	4710-01-011-9024	19207	11671830
22	19	4710-01-004-3151	19207	11671820
22	20	4720-01-049-2864	19207	11671835
22	21	5310-00-584-5272	96906	M535338-48
22	22	5305-00-719-5219	96906	MS90727-111
22	23	4710-01-016-1443	19207	11671837
22	24	4720-00-611-5862	19207	11671179
22	25	2940-00-610-0970	19207	11671122-1
22	26	5315-00-951-7542	96906	MS2C392-5C67
22	27	5315-00-194-2455	88044	AN415-2
23	1	5305-00-269-2803	96906	MS90726-60
23	2	5310-00-809-4061	96906	MS27183-15
23	3	5310-00-982-4908	96906	MS21045-6
23A	1	4730-00-278-0375	88044	AN775-4
23A	2	5310-00-678-5370	19207	7323994
23A	3	4720-00-475-3435	96906	M552104C4-0074
23A	4	4730-00-278-5824	88044	AN77--4
23A	5	4730-01-011-3961	19207	11684208
23A	6	4730-00-993-7764	96906	MS51505A4
23A	7	5365-00-803-7305	96906	MS16'324-1062
23A	8	4730-00-942-9744	96906	MS39210-7
23A	9	4730-00-277-9731	96906	M539112-7
23A	10	5340-01-030-4401	19207	11682602
23A	11	5306-01-015-5673	21450	425593
23A	12	5340-00-881-5303	96906	MS21333-45
23A	13	5310-00-088-0553	96906	MS21044N5
23A	14	4710-01-011-9104	19207	11684256
23A	15	4730-01-014-4912	19207	11668874
23A	16	4720-01-031-0519	96906	MS8005EOOC
23A	17	4730-00-800-9872	96906	MS24393-8
23A	18	5310-00-275-3683	96906	M535335-40
23A	19	5310-00-208-5775	81352	AN924-8
23A	20	4730-00-678-3299	19207	7324661
23A	21	5310-00-902-6676	96906	MS21083N3
23A	22	5340-00-050-2740	96906	MS21333-75
23A	23	5340-00-922-6300	96906	M521333-77
23A	24	5305-00-993-1851	96906	MS35207-267
23A	25	5340-00-091-3790	96906	M521333-72
23A	26	4710-01-009-4306	19207	11684255
23A	27	4730-00-803-7728	19207	10865290
23A	28	5310-00-298-9252	24617	423884
23A	29	5310-00-809-8540	96906	M527183-25
23A	30	5340-00-057-2904	96906	M521333-71

SECTION IV

TM 9-2350-256-24P-1

CROSS REFERENCE INDEXES

FIG.	ITEM	FIGURE AND ITEM NUMBER INDEX STOCK NUMBER	CAGEC	PART NUMBER
23A	31		96906	MS21104C11
23A	32	4820-00-790-2301	92033	F60A 0351
23A	33	4720-01-035-6877	96906	MS80;'5H120A
23A	34	4720-01-268-7902	96906	MSBC 5H494A
23A	35	4720-01-030-8796	96906	MSS0.5HO60A
23A	36	4720-00-678-3285	19207	8761510
23A	37	4730-00-804-7944	96906	MS24432-8
24	1	5306-00-068-0513	96906	MS90727-6
24	2	5310-00-582-5965	96906	MS35338-44
24	3	6680-01-022-2328	19207	11671604
24	4	5340-00-614-7275	19207	11671602
24	5	5330-00-678-4256	19207	10862830
24	6	2910-01-078-5896	19207	11671176
24	7	5310-00-880-7745	96906	M551963-11
24	8	5310-00-209-0965	96906	MS35338-47
24	9	5340-00-695-9106	19207	8694423
24	10	5305-00-709-8482	96906	M590727-96
24	11	5310-00-551-5897	19207	7064-33
24	12	5305-00-269-3238	96906	M590727-62
24	13	5340-00-738-4659	19207	7384559
24	14	5310-00-809-3079	96906	M527133-19
24	15	5305-00-267-8952	96906	MS90727-3
24	16	5310-00-615-8968	19207	8697166
24	17	5305-00-716-8181	96906	MS90726-118
24	18	2910-01-023-0270	19207	8764'89
24	19	5310-00-732-0560	96906	MS51-)68-14
24	20	5310-00-935-9043	19207	8338180
24	21	5340-00-752-8665	19207	7528665
24	22	5306-00-225-9088	96906	M590726-33
24	23	5340-00-678-6174	19207	8721983
24	24	5310-00-407-9566	96906	MS35338-45
24	25	5310-00-880-7746	96906	MS51968-5
24	26	5305-00-719-5243	96906	MS90727-119
24	27	4730-01-135-8310	96906	MS49006-8
24	28	2910-01-077-5260	19207	11672113
24	29	5330-00-739-8878	19207	7398878
24	30	2910-00-615-8766	19207	7398880
24	31	2910-00-896-5854	19207	10911553
24	32	5330-00-739-8879	19207	7398879
24	33		19207	7398886
24	34	5305-00-957-2635	96906	M535191-277
24	35	5365-00-739-8890	19207	7398890
24	36	5330-00-739-8888	19207	7398868
24	37	5365-00-739-8889	19207	7398889
24	38	5330-00-739-8887	19207	7398387
24	39	2910-00-798-4056	96906	MS51300-1
24	40	2590-00-039-9543	19207	8364497
24	41	2590-00-614-7636	19207	1086.'831
24	42	5310-00-768-0319	96906	MS51"68-2
24	43	5305-00-988-3785	96906	MS35191-291
25	1	5340-00-854-6729	96906	M521333-103

SECTION IV

TM 9-2350-256-24P-1

CROSS REFERENCE INDEXES

FIG.	ITEM	FIGURE AND ITEM NUMBER INDEX STOCK NUMBER	CAGEC	PART NUMBER
25	2	2990-00-614-7555	19207	10923931-8
25	3	5310-00-835-2037	96906	MS35-91-53
25	3	5310-00-891-3405	96906	MS35491-54
25	4	5310-00-800-0695	96906	MS35335-39
25	5	5310-00-975-2075	96906	M535691-21
25	6	5340-00-045-6035	19207	10951808
25	7	4730-00-200-0349	63906	8695830
25	8	4730-01-075-4987	19207	11672288
25	9	2910-00-025-3493	96906	MS5185-1
25	10	4730-01-075-4938	19207	8395454-7
25	11	4730-00-695-1133	19207	8378730
25	12	5305-00-269-2803	96906	MS90726-60
25	13	5310-00-637-9541	96906	M535338-46
25	14	4720-01-062-7260	19207	11672239
25	15	5305-00-267-8952	96906	MS90727-3
25	16	5310-00-582-5965	96906	MS35338-44
25	17	5340-00-809-1494	96906	MS21333-105
25	18	5340-00-984-8540	96906	MS21333-102
25	19	4720-00-705-7838	19207	10867358
25	20	4730-00-976-1795	19207	7748694
25	21	5325-00-276-6056	94135	MS35489-106
25	22	4720-01-011-3649	19207	10911122-6
25	23	4730-00-374-3291	19207	8764918
25	24	5340-01-297-4097	19207	1167767
25	25	5305-00-912-5113	96906	MS51096-359
25	26	5365-01-004-1938	19207	10894259
25	27	4730-01-029-4573	19207	8395a11-1
25	28	4730-01-003-5142	78357	E150-1-12-2-1A
25	29	4730-00-905-6355	78357	E150-1-12-1-1A
25	30	4720-00-706-9133	19207	10867357
25	31	4720-00-619-9624	19207	11671065-15
25	32	5315-00-839-2325	24617	112726
25	33	5310-00-540-4976	OAHPS	171801
25	34	3040-01-032-1463	19207	11671984
25	35	5340-00-935-5913	19207	10923720
25	36	5330-00-585-6663	96906	MS28775-110
25	37	5310-00-914-7310	19207	10940451
25	38	4730-00-025-7508	96906	MS51023-5
25	39	4730-00-090-9205	19207	8392701
25	40	4710-00-614-7004	19207	11671159
25	41	5365-01-004-1938	19207	10894259
25	41A	5975-01-048-2922	96906	MS33A7-6-0
25	42	4730-01-103-2469	81361	E15C-1-12-6-1A
25	43	4720-00-883-6412	19207	10913159
25	44	4730-00-359-4717	11083	2H3940
25	45	4720-01-045-3091	19207	11671065-30
25	46	4730-00-840-3345	63906	12MA12UFS
25	47	4730-00-726-9546	19207	8764907
25	48	4720-00-883-6416	19207	10911115
25	49	4730-01-167-1997	81361	E150-1-12-5-1A
25	50	5305-01-006-2050	96906	MS51349-85

SECTION IV

TM 9-2350-256-24P-1

CROSS REFERENCE INDEXES

FIG.	ITEM	FIGURE AND ITEM NUMBER INDEX STOCK NUMBER	CAGEC	PART NUMBER
25	51	5310-00-209-0786	96906	MS35335-33
25	52	4730-00-496-2700	19207	7761915
25	53	4720-00-833-3967	19207	10911121
25	54	5340-00-764-7052	96906	MS21333-116
25	55	4730-00-200-0515	19207	8327142
25	56	4720-00-883-3966	19207	10911119
25	57	5325-00-622-7289	19207	11671130
25	58	4730-00-090-9252	75160	AM3763T
25	59	4730-01-247-3140	11862	454147
25	60	5340-00-984-8541	96906	MS21333-106
25	61	4720-00-706-9128	19207	10867353
25	62	4730-00-725-3446	19207	8764911
25	63	4730-00-844-1363	19207	444151
25	64	4720-00-706-9127	19237	10867352
25	65	4720-00-883-3968	19207	10911118
25	66		81348	22-P-471BD1QBDCB
26	1	4310-00-939-7098	19207	10863692
26	2	5315-00-815-1405	96936	M5S24665-151
26	3		19207	10863690
26	4	5310-00-838-1702	96906	MS35691-57
26	5	5310-00-584-7888	96906	M535338-51
26	6	5935-00-168-2452	19237	10934438
26	7	5930-00-322-9482	18876	7064938
26	8	5930-00-118-1932	19207	10934436
26	9	3120-00-168-2451	19207	10934437
26	10	5310-00-045-3296	96906	MS35338-43
26	11	5305-00-984-6207	96906	MS35>06-260
26	12	5340-00-102-9921	19207	1087724
26	13	9525-00-990-7799	96906	MS2C95NC40
26	14	4810-00-705-7843	19207	7703,56
26	15	5330-00-618-0801	96906	MS28775-114
26	16	4820-00-614-8495	19207	770353
26	17	5330-00-599-2934	96906	MS2P75-112
26	18	4820-00-614-8124	19207	770362
26	19		19207	7703649
26	20		96906	MS3510-2
26	21	5330-00-579-7911	96906	MS275-215
26	22	5330-00-292-0570	96906	MS28775-210
26	23		19207	770301
26	24		19207	10905212
26	25	5305-00-068-0498	96906	MS90725-1
26	26	5310-00-209-0786	96906	MS35335-33
26	27	5340-00-993-6207	96906	MS21333-99
27	1	5310-00-880-7746	96906	M551958-5
27	2	5310-00-407-9566	96906	M535338-45
27	3	4810-00-708-9541	19207	8743918
27	4	5340-00-622-7051	19207	10866994
27	5	5310-00-809-5998	96906	M527183-18
27	6	5305-00-723-9386	96906	MS51963-64
27	7	3040-01-038-1500	19207	11672195
27	8	5310-00-823-8803	96906	MS27183-21

SECTION IV

TM 9-2350-256-24P-1

CROSS REFERENCE INDEXES

FIG.	ITEM	FIGURE AND ITEM NUMBER INDEX STOCK NUMBER	CAGEC	PART NUMBER
27	9	5330-00-154-7528	73680	63X87
27	10	3120-00-629-2258	19207	10894397
27	11	3040-01-030-1684	19207	10894393-8
27	12	5315-00-576-0599	96906	MS171567
27	13	2520-00-278-2289	19207	8698170
27	14	5340-00-622-7404	19207	10894392-5
27	15	5315-00-836-9628	96906	MS516562-52
27	16	5315-00-619-9714	19207	10894394
27	17	2520-00-777-8500	19207	10867018
27	18	4730-00-845-1517	19207	10894093
27	19	4730-01-059-4126	19207	11671293
27	20	4720-01-054-6034	19207	11671165-9
27	21	4730-01-165-4648	19207	7356795
27	22	5305-00-725-0154	9b906	MS90727-112
27	23	5310-00-584-5272	96906	MS35338-48
27	24	5340-01-296-5379	19207	11671126
27	25	5310-00-732-0558	96906	MS51967-8
27	26	5310-00-637-9541	969D06	MS35338-46
27	27	4730-00-751-9015	19207	10894091
27	28	4730-00-200-0349	63906	8695830
27	29	5306-01-297-4073	19207	11671326
27	30	4730-00-815-7480	19207	8395458
27	31	4820-00-614-7970	19207	8395464
27	32	4720-01-046-7520	19207	11671065-11
27	33	4730-01-042-9664	19207	8395454-6
27	34	4730-01-125-9652	63906	20MAX-20UFS
27	35	4730-01-022-6066	81348	WW-P-471ACBBDG
27	36	4720-01-045-6014	19207	11671065-12
27	37	4820-00-595-1847	75144	20-47
27	38	4730-01-071-9874	19207	10894097
27	39	5340-00-615-8809	19207	10894392-1
27	40	5340-00-614-7646	19207	10894393-3
27	41	5340-00-598-3672	19207	8697778
27	42	3040-01-018-5149	19207	10894393-6
27	43	4820-01-079-3140	19207	7748740-2
27	44	5340-00-622-7051	19227	10866994
27	45	5340-01-038-9087	19207	10894392-6
27	46	4720-00-735-7819	19207	10867042
27	47	4730-00-725-3705	19207	7350796
27	48	3040-01-022-7699	19207	10894393-7
27	49	5340-00-622-7403	19207	10894392-4
27	503	4730-00-815-7482	19207	8395457
27	51	4730-01-047-6434	19207	10894098
27	52	4730-01-044-8365	19207	11672196
27	53	2520-01-045-3433	19207	10867018-1
28	1	4730-01-167-1997	81361	E150-1-12-5-1A
28	2	4720-00-706-9144	19207	10867369
28	3	5340-00-724-7015	81349	M24066/2-312
28	4	5305-00-984-4983	96906	M535206-226
28	5	4730-00-807-3003	21450	444017
28	6	5340-01-275-3402	96906	M59599-216

CROSS REFERENCE INDEXES

FIG.	ITEM	FIGURE AND ITEM NUMBER INDEX STOCK NUMBER	CAGEC	PART NUMBER
28	7	5310-00-941-3598	96906	M59320-07
29	9	5310-00-807-1465	96906	MS21142-06
28	9	4720-00-883-6416	19207	10911115
28	1i	4730-01-013-4576	19207	11671484
28	11	4730-01-103-2469	81361	E15C-L-12-6-1A
28	12	5365-01-004-1938	19207	10894259
28	13	4730-00-905-6355	78357	E15C-1-12-1-1A
29	1	2910-00-808-2470	19207	11602063
29	2	5305-00-914-6133	96906	MS1CI53-88
29	3	5310-0C-167-0822	88044	AN96.;-716
29	4	4330-00-134-4734	19207	10951434
29	5		19207	10951434-1
29	6	5340-00-847-0734	80205	NAS1?22-5D
29	7	4720-01-031-0r519	96906	M5nO,05E100C
29	8	4730-00-466-7467	96906	MS51%60-53
29	9	5310-0C-209-0965	96906	MS35338-47
29	10	4730-00-720-0987	96906	MS24393-4
29	11	5340-01-023-7838	19237	11689295
29	12	4720-01-053-2018	96906	MS80 5E230F135
29	13	5340-00-057-3034	96906	MS21333-110
29	14	2910-01-017-1482	192u7	11684261
29	15	5310-00-982-4912	96906	IS21-45-5
29	15	5305-00-225-9091	969j6	MS90726-36
29	17	2910-01-037-4741	19207	12254221
29	18	4820-00-634-0e80	96906	MS35782-1
29	19	4730-00-466-7465	19207	11668629
29	20	5340-00-410-1151	19207	11684128
29	21	2910-00-025-3493	96906	MS51085-1
21	22		19207	7416621
29	23	2910-00-203-3322	90005	569807-02
29	24	5330-00-265-1089	19207	7413738
29	25		90005	26413
29	26	5305-00-655-6556	96936	MS 35266-70
29	27	5310-00-045-3296	96906	MS35338-43
29	28	5310-00-167-0818	88044	AN960-10
29	29	4720-01-035-7474	96996	MS8005E140A
29	30	4730-00-837-7073	96905	MS51500A4-4S
29	31	6150-00-423-3850	19207	11684127
29	32	5306-00-042-5859	21450	425859
29	33	5340-00-809-1490	96906	MS521333-98
29	34	5306-00-225-9107	96906	M590726-52
29	35	5310-00-407-9566	96905	MS35338-45
29	36	5310-00-167-0920	88044	AN960-516
29	37	5306-00-051-4090	96906	MS90727-48
29	38	5340-00-292-7509	965906	MS21333-62
29	39	2910-01-022-6967	19207	11684260
29	40	5340-00-964-5267	96906	MS21333-120
29	41	4720-01-053-2019	96906	MS80 ;5E160E270
29	42	4730-00-421-3849	79470	C5275X4
29	43	5340-00-427-0584	19207	11684126
29	44	5310-00-982-4908	96906	MS21.,45-6

SECTION IV

TM 9-2350-256-24P-1

CROSS REFERENCE INDEXES

FIG.	ITEM	FIGURE AND ITEM NUMBER INDEX STOCK NUMBER	CAGEC	PART NUMBER
29	45	5340-00-398-7102	19267	11684019
29	46	5310-00-514-6674	96906	MS35335-34
29	47	5306-00-225-9085	96906	MS90726-33
29	48	4810-00-487-2775	19207	11668627
20	49	4330-00-410-1212	19207	11665625
29	50	4730-00-231-4010	96906	M520922-4-4
29	51	4710-00-410-1222	19207	1168,022
30	1		08181	28M94
30	2	5340-01-053-4566	19207	12254231
30	3	5305-00-225-3343	80204	81821BH025C00CN
30	4	5310-00-582-5965	96906	M535338-44
30	5	5310-00-809-4058	96906	MS27183-10
30	6	5330-01-102-4685	19207	1161'232
30	7	2940-00-008-2421	081181	A-3e '2-1
30	8		19207	11602062
30	9		08181	28M68
30	10		19237	11641746
30	11		1927	115641867
30	12		19207	11b41868
30	13	5330-00-243-3950	9090b	MS29613-116
33	14	4330-01-161-5339	90005	CF8FID
30	15	5310-00-087-4652	96906	MS51922-17
30	16		19207	11641744
30	17		19207	11641745
30	18		19207	11641857
30	19	5310-00-080-6004	96906	MS27183-14
30	20	5305-00-821-3869	80204	31821BH038C175N
30	21	5340-01-053-4866	19207	12254231
31	1	2315-00-117-9337	19207	7052195
31	2	2920-00-711-5929	11593	ED89D
31	3		96906	MS535190-251
31	4		19207	11642093
31	5		19207	12254278
31	6		19207	11642092-1
31	7	4730-00-196-0930	96906	MS14315-IXA
31	9	4730-00-854-5837	96906	M551815-155
31	9	5340-00-809-1490	96906	M521333-98
31	10	4730-00-231-4009	96906	MS20822-4
31	11	5340-00-067-3868	96936	M521333-109
31	12	4820-00-467-2578	19207	11684097
31	13	4730-01-026-1348	19207	10921622-2
31	14	4810-00-974-76C5	81978	V5J21735
31	15	5305-00-019-2417	24617	192417
31	16	4730-00-930-7776	81343	2-2 130139C
31	17	4730-00-725-3664	21450	454108
31	18	4730-00-277-9305	96906	M520825-4
31	19	5310-00-167-0818	889044	AN960-10
31	20	5306-00-042-5828	21450	425828
31	21	5945-00-423-3869	19207	11684101
31	22	5325-00-184-9846	81349	C3030
31	23	4720-01-030-1057	95906	MS8005E06EF180

SECTION IV

TM 9-2350-256-24P-1

CROSS REFERENCE INDEXES

FIG.	ITEM	FIGURE AND ITEM NUMBER INDEX STOCK NUMBER	CAGEC	PART NUMBER
31	24	5305-00-993-1851	96906	MS352,7-267
31	25	5340-00-905-0790	96906	MS21333-65
31	26	5340-00-922-6300	96906	M S21333-77
31	27	5310-00-902-6676	96906	MS210J3N3
31	28	4730-01-370-9208	19207	423637
31	29		19207	1032R779
31	30		83616	T02-03420
31	31	4730-01-047-26C5	19207	11682596-1
31	32	4730-01-189-4793	969u6	M521922-2
31	33	4730-00-069-1184	96906	MS51523-1
31	34	5305-00-051-4015	96906	MS90727-33
31	34A	5310-00-038-0553	96936	MS21044N5
31	35	5340-00-114-0093	19207	10865374
31	36	2920-00-770-1641	50148	305001
31	37	6150-00-410-1975	19207	7062196-1
31	33	4710-00-399-5304	19207	116B4024
31	39	5330-00-678-4695	19207	8682503
31	40	5310-00-031-4219	29201	34301-1
31	41	5310-00-088-0553	96906	S2?1044N5
32	1		19207	10882780
32	2	4730-00-684-3569	96906	M521921-2
32	3	4730-01-189-4793	96906	MS21922-2
32	4	4730-01-047-2605	19237	11682596-1
32	5		83616	TD2-,3420
32	6	5340-00-922-6300	96906	M521333-77
32	7	5310-00-902-6676	969J6	MS2183N3
32	8	5340-00-905-0790	969)6	MS21333-65
32	9	5305-00-993-1851	9o90J	M535207-267
32	10	4710-01-012-6712	19207	11684213
32	11	5340-00-0617-368	95906	MS21333-109
32	12	5340-00-809-1490	96936	MS21333-98
32	13	4730-0C-944-7049	96906	MS51815-1
32	14	4730-00-196-0930	96906	9S14315-IXA
32	15	2990-00-369-8766	59501	10-137565-2
32	16		19207	11642C92-2
32	17		19237	12254278
32	18	2920-00-711-5929	11553	ED891)
32	19		19207	11642093
32	20		96906	M535190-251
32	21	5330-00-678-4695	19207	8682503
32	22	6150-00-410-1975	19207	7062196-1
32	23	2920-00-770-1641	50141	305001
32	23A	5310-00-088-0553	96936	MS21044N9
32	24	5340-00-114-0093	19207	10805374
32	25	5305-00-051-4075	96906	MS90727-33
32	26	5306-00-042-5828	21450	425B28
32	27	5310-00-167-0818	83044	AN960-10
32	28	5305-00-267-8952	96936	M590727-3
32	29	5310-00-209-0736	96906	M535335-33
32	30	5310-00-194-0637	95906	MS9320-10
32	31	5340-00-447-3661	19207	11684100

SECTION IV

TM 9-2350-256-24P-1

CROSS REFERENCE INDEXES

FIG.	ITEM	FIGURE AND ITEM NUMBER INDEX STOCK NUMBER	CAGEC	PART NUMBER
32	32	4730-00-231-5605	88C44	AN914-1
32	33	4310-00-974-7605	31978	V5J21735
32	34	4730-31-055-4021	79470	C3069X2
32	35	5340-00-080-9H53	969S6	MS21333-97
32	36	4730-00-003-5919	959r)6	MS51819-3
32	37	5310-00-088-0553	96906	MS21044N5
32	39	4730-00-231-4009	96Q06	M520822-4
32	39	5310-00-031-4219	96906	MS527133-12
32	40	4730-00-805-0675	1920,7	10565466
32	41	4730-00-430-3165	34623	A1265
32	42	2910-01-011-9105	19201	11684096
32	43	4730-00-035-8036	192I97	8365771
32	44	4730-00C-014-1539	24617	444025
32	45		19207	10865122
32	46		19207	7017826
32	47	4730-01-041-5271	19207	11542119
32	48	4730-00-004-4265	96906	MS51325-3A
32	49	4730-00-038-7015	96906	M551823-3
33	1	2590-01-079-3142	192037	7992113
33	2	5340-00-613-6853	19207	10884883
33	3	5310-00-975-2075	96936	M535691-21
33	4	5307-01-255-0931	19207	8764549
33	5	5305-00-068-0515	96906	M590727-3
33	6	5310-00-552-5965	9696	MS535338-44
33	7	3040-01-159-4858	19207	8764570
33	i	3130-01-024-9961	19207	11672031-2
33	9	4730-00-050-4205	9696h	M515001-3
33	10	5315-00-616-5515	969)6	MS35756-5
33	11	3040-01-255-0955	19207	8754565
33	12	5305-00-269-3240	96906	M590727-64
33	13	5310-00-637-9541	96906	M535338-46
33	14	5310-00-080-6004	96906	M527183-14
33	15	5305-00-269-3239	969)6	MS590727-63
33	16	5340-00-613-6858	19207	10862100
33	17	5306-01-060-8169	192037	8764548
33	18	2530-00-614-6992	19207	8704547
33	19	3040-00-453-9322	19207	3741972
33	20	3120-00-809-6434	19207	8741800-1
33	21	5306-00-611-6263	19207	10o84832
33	22	5360-00-740-7023	19207	74070j3
33	23	5310-00-i09-5998	95906	MS27183-18
33	24	3040-01-254-9589	19207	10884886
33	25	5340-00-110-8471	192u77	714369
33	26	5309-00-952-07760	'6966	MS35207-277
33	27	3040-00-769-o367	19237	7699367
33	28	5310-00-971-7989	9691)6	1535691-5
33	29	4730-00-050-4207	96O06	MS15001-4
33	30	5315-01-011-0186	19207	1C884893
33	31	5315-00-839-5822	969J6	MS24665-353
33	32	5305-00-269-2311	96936	MS90726-67
33	33	5310-00-732-0559	969J6	MS51968-8

SECTION IV

TM 9-2350-256-24P-1

CROSS REFERENCE INDEXES

FIG.	ITEM	FIGURE AND ITEM NUMBER INDEX STOCK NUMBER	CAGEC	PART NUMBER
33	34	2540-01-255-C937	192b7	10884892
33	35	5315-01-011-8029	95936	MS51932-101
33	3b	3120-00-227-2384	19207	7338852
33	37	5310-00-853-9335	95906	5MS35691-13
33	35	5307-00-692-4997	19207	11671011-1
33	39	5310-00-877-5796	96906	MS21044-N4
33	40	5307-00-611-6211	19207	11671011-2
33	41	5305-00-257-6954	96906	MS90727-10
33	42	5355-00-842-2513	96906	M.S16633-1062
33	43	5313-00-823-8803	96906	M527183-21
33	44	3040-00-613-6613	19297	11571010
33	49	5305-00-267-8955	cdj24	51321BHO25F138N
33	46	5340-00-606-2724	192 7	11671007
33	47	5305-00-269-2803	969.j6	MS90726-60
33	48	3130-01-024-9862	192J7	11672031-1
33	49	4730-00-050-4207	9590b	MS15001-4
33	50	3120-00-692-9255	1-92j0	376284
33	51	5306-01-255-0929	19207	8764551
33	52	5340-00-738-50,92	1929)7	7385092
33	53	5365-00-673-3220	192"37	3764946
33	54	4730-00-908-3195	96906	MS35842-10
33	55	3040-03-614-7057	19207	116710'13
33	56	5340-00-611-6188	19207	11671014
34	1	2990-00-939-7099	19207	10940879
34	2	5340-00-678-6172	19207	8711311
34	3	5330-01-037-05589	19207	11672102
34	4	2990-00-614-8629	19207	11671488
34	5	5640-00-b14-8663	19207	11671492-1
34	6	5310-00-880-5976	9o9uo	M515795-806
34	7	5305-00-054-6552	969J6	5S51957-28
34	6	5310-01-151-2732	15b53	SPL51712-6
34	9	5330-01-207-5449	19207	12354303
34	10	5310-00-209-13b5	96906	MS35335-58
34	11	5310-00-934-o761	96906	M535649-264
34	12	5640-00-614-8684	19207	11671492-2
34	13	5640-00-614-3746	19207	11671491
34	14	2990-00-614-8682	19207	11671489
35	1	5640-00-102-9929	19207	10863508
35	2	5330-00-622-7391	19207	11671978
35	3	5330-00-625-3345	19207	11671483
35	4	53C5-00-912-5113	95906	MS51096-359
35		5310-00-637-9541	96906	M535338-46
35	6	5310-00-080-6004	969'36	MS527183-14
35	7	5330-00-678-3468	19207	8762780
35	6	2815-00-614-8301	19207	11671975
35	9	5310-00-031-4219	9b906	MS27183-12
35	10	5310-00-407-9565	96936	M535338-45
35	11	5310-00-8d0-7746	96906	M551968-5
35	12	2315-00-614-8303	19207	11671973
36	1	5305-00-068-0501	96905	MS90725-5
36	2	5310-00-582-5965	96936	MS35338-44

SECTION IV

TM 9-2350-256-24P-1

CROSS REFERENCE INDEXES
FIGURE AND ITEM NUMBER INDEX
STOCK NUMBER

FIG.	ITEM	STOCK NUMBER	CAGEC	PART NUMBER
36	3	5340-01-075-4952	19207	11672262
36	4	5340-01-075-4929	19237	11672264
36	5	5306-00-225-9089	96906	MS90726-34
36	6	5310-00-407-9566	9690:6	MS35338-45
36	7	4730-00-908-6292	96906	M535842-14
36	8	4720-01-054-9778	19267	11671991-1
36	9	9330-01-054-9780	19207	11672259
37	1	5306-00-068-0513	96906	M590727-6
37	2	5310-00-582-5965	96906	MS35338-44
37	3	5670-00-611-6434	19207	10894487
37	4	5330-00-827-8493	192'J7	10894489
37	5	4730-00-908-6292	96906	MS35842-14
37	6	4720-01-022-6069	192C7	10894490-5
38	1	5340-01-044-5315	19207	11671485
38	2	5305-00-269-3234	96906	MS590727-58
38	3	5310-00-637-9541	12603	23E06
38	4	5306-00-741-4584	19207	7414584
39	5	5340-01-026-9082	192C7	8682561
38	6	2815-01-017-6850	19207	11684201
38	7	2815-01-024-9267	19207	11684224
38	8	5310-00-637-9541	96906	MS35338-46
38	9	5305-00-981-1724	96906	MS35206-280
39	10	5340-00-410-1125	192u7	11683936
38	11	2930-01-007-5276	19237	11684264
39	12	2930-00-402-4420	19207	10898756
38	13	5340-00-423-3619	19207	11684092
33	14	2930-01-007-5277	192;7	116842bo
33	15	5310-00-655-9975	19207	8764639
38	16	2930-00-436-3207	1921C7	8682623
38	17	2805-00-760-5838	19237	8682757
33	18	2815-CO-455-9495	19207	8761148
38	19	2815-00-490-5551	19 207	11683983
38	20	5305-00-071-2506	80204	818213HO25CO50N
38	21	5310-00-582-5955	96906	MS35338-44
38	22	5340-00-774-4858	02978	302491
38	23	5305-00-019-2417	21450	192417
38	24	5340-00-339-9994	19207	11683976
38	25	5340-00-388-9993	19207	11683974
38	26	5310-00-209-0786	96905	MS35335-33
38	27	5340-00-398-9545	19207	11584n89
38	28	2905-00-760-5837	19207	8072756
38	29	2930-00-402-4421	19207	8761270
3.3	30	6115-00-442-5894	19207	8751269
38	31	2805-00-522-2576	19207	8682626
38	32	2930-00-402-4419	19207	76n1104
39	33	2930-01-012-2479	19207	11044265
39	1	2815-00-394-9703	19207	11684098
39	2	2815-01-024-9266	19207	11684221-1
39	3	5340-01-011-2322	19207	11684221-2
39	4	5310-00-209-0786	96906	MS35335-33
39	5	5305-00-071-2506	H02C4	818218H025CO504

SECTION IV

TM 9-2350-256-24P-1

CROSS REFERENCE INDEXES

FIG.	ITEM	FIGURE AND ITEM NUMBER INDEX STOCK NUMBER	CAGEC	PART NUMBER
39	6	5340-01-011-9019	19207	11684003-2
39	7	5340-01-010-9089	19207	11684003-1
39	8	2815-00-394-9709	19207	11684099
39	9	2815-00-679-8093	19207	8682700
39	10	2815-00-679-8090	19207	8662701
39	11	5340-00-402-4435	19207	8761164
39	12	2805-00-679-8092	19207	8682620
39	13	5310-00-903-8282	96906	MS21083N4
39	14	5365-00-407-7003	19207	8761268
39	15	5305-00-267-8960	96906	MS90727-16
39	16	5306-00-678-1885	19207	8761432
39	17	5310-00-877-5797	96906	MS21044N3
39	17	5310-00-902-6676	96906	MS21083N3
39	18	5310-00-167-0818	88044	AN960-10
39	19	5340-00-089-8830	19207	8682702
39	20	2805-00-679-8091	19207	8682492
39	21	5306-00-774-4720	19207	7744720
40	1	5306-00-180-0238	88044	AN6-5A
40	2	2930-00-350-9401	19207	8682658
40	3	5310-00-637-9541	12603	23806
40	4	5305-00-269-3245	96906	M590727-69
40	5	5305-00-269-3240	96906	MS90727-64
40	S	5315-00-013-7214	96906	M524665-359
40	7	5310-00-776-7728	19207	7767728
40	8	5310-00-678-3257	19207	8761230
40	9		19207	8761309
40	10	3040-00-678-3266	19207	8761050
40	11	2930-00-679-5742	02978	554132
40	12	5315-00-839-2325	96906	MS24665-132
40	13	5310-00-401-0825	96906	M535692-14
40	14	5310-00-167-0320	88044	AN960-516
40	15	5306-00-678-3325	19207	8761337
40	16	5310-00-333-7348	19207	8679576
40	17	2930-00-997-1537	19207	8682785
40	18		19207	8682726
40	19	5340-00-291-3493	96906	MS124658
40	20	5340-00-045-2676	96906	MS124657
40	21	5340-00-442-5895	19207	8682682
40	22		19207	8761084
40	23	5340-00-291-3493	96906	MS5124658
40	24	5340-00-045-2676	96906	MS124657
40	25	5310-00-950-0039	96906	MS21044N6
41	1	5340-00-678-3267	19207	8761062
41	2	5330-00-902-3189	19207	10935537
41	3		19207	8761063
41	4	5330-01-037-0800	19207	12254235
41	5	5310-00-167-0820	88044	AN960-516
41	6	5306-00-190-2748	88044	AN5H7
41	7		96906	MS20995NC32
42	1	4730-00-908-6292	96966	MS35842-14
42	2	4720-00-410-1180	19207	11682579

SECTION IV

TM 9-2350-256-24P-1

CROSS REFERENCE INDEXES

FIG.	ITEM	FIGURE AND ITEM NUMBER INDEX STOCK NUMBER	CAGEC	PART NUMBER
42	3	2990-00-411-8330	19207	10935471
42	4	5310-00-080-6004	96906	MS27183-14
42	5	5310-00-637-9541	12603	23E06
42	6	5305-00-269-3235	96906	MS90727-59
42	7	4730-00-908-6293	96906	MS35842-15
42	8	5310-00-950-0039	96906	MS21044N6
42	9	2990-00-771-6969	19207	10883745
42	10	2920-00-830-6660	31435	G22-6F
42	11	5340-01-145-4316	19207	12275797
42	12	5307-00-866-6736	19207	8666736
42	13	5306-00-413-4373	19207	10882750
42	14	2920-00-455-5835	19207	10882765
42	15	5310-00-088-0553	96906	MS21044N5
42	16	5306-00-050-1238	96906	M590727-32
42	17	5310-00-407-9566	96906	M5S35338-45
42	18	5310-00-081-4219	29201	84001-1
42	19	4710-00-063-8127	19207	10884037
42	20	5340-00-449-2580	19207	10884034
42	21	5340-00-456-1798	19207	10884033
42	22		96906	MS20995NC40-12
42	23	5305-00-269-3239	96906	M5S90727-63
42	24	5310-00-776-7318	19207	7767318
42	25	5310-00-333-7348	19207	3679576
42	26	2920-00-398-6540	19207	11684057
43	1	5340-01-307-7946	19207	12322569
43	2	5310-00-576-5752	96906	M535333-39
43	3	5305-00-989-7434	96906	M535207-263
43	4	5340-01-178-5493	19207	12322568
43	5	5310-00-637-9541	96906	M535338-46
43	6	5305-00-688-2111	80204	B1821BH038C138N
43	7	5340-01-099-1480	19207	11672423
43	8	5310-00-877-5796	Q6906	MS21044-N4
43	9	6110-01-127-6491	19207	11672403
43	10	5305-00-042-5567	24617	425567
43	11		19207	11672403-1
43	12	5970-00-899-6664	80244	1711728-501
43	13	6150-01-119-4153	19207	10866944-1
43	14	5310-00-823-8804	96906	M527183-9
43	15	5970-00-142-1840	19204	12007167
43	16	5310-00-582-5905	96906	MS35338-44
43	17	5305-00-225-3838	96906	M590725-4
43	19	5310-00-877-5796	96906	MS21044N4
43	19	5310-00-081-4219	96906	M527183-12
43	20	5340-01-179-9019	19207	12322570
43	21	5305-00-958-0654	96906	MS35207-208
43	22	5310-00-550-1130	96906	M535333-40
43	23	5340-00-088-1254	96906	1521333-104
43	24	5306-00-225-9088	96906	MS90726-33
44	1	2920-01-054-0479	19207	12257823
44	2		19207	11659111-1
44	3	5310-00-596-7691	96906	MS35335-32

SECTION IV

TM 9-2350-256-24P-1

CROSS REFERENCE INDEXES

FIG.	ITEM	FIGURE AND ITEM NUMBER INDEX STOCK NUMBER	CAGEC	PART NUMBER
44	4	5305-00-180-4966	96906	MS51849-64
44	5	5305-01-016-3721	19207	11676243
44		5310-00-823-8804	96906	M527183-9
45	1	2590-00-083-0266	19207	10894808
45	2	5340-00-799-2440	19207	7992440
45	3	5310-00-167-0721	96906	MS35333-41
45	4	5306-00-226-4841	80204	B18218HO31C400N
45	5	5305-00-050-1238	96906	MS90727-32
45	6	5365-00-752-8905	19207	8382227
45	7	5310-00-850-6768	96906	M535692-9
45	1	2920-01-139-3722	16764	1990272
46	2	533C-00-678-7101	19207	7084278
46	3	2920-00-455-5835	19207	10882765
46	4	53C6-00-453-5589	19207	10883080
46	5	5306-00-678-68d9	19207	8761272
46	6	5340-01-147-3136	19207	12275796
46	7	5340-00-402-5204	19207	10865001
46	8	5310-00-776-7318	19207	7767318
46	9	5305-00-914-6131	96906	MS1b153-63
46	1J	5305-00-269-3239	96906	MS90727-63
45	11	2590-00-437-0990	19207	10887592
46	12	5310-00-982-6809	95906	MS21044N10
45	13	5310-00-088-0553	96906	M521044N5
46	14		96996	MS20995F41
46A	1	5310-00-061-7325	96906	M521045-4
46A	2	5340-00-397-3317	19207	11684055
46A	3	5310-00-514-6574	96906	MS35335-34
46A	4	5356-00-050-1238	96906	M590727-32
46A	5	5310-00-550-1130	96906	M535333-40
46A	6	5306-00-068-0513	96906	MS90727-6
46A	7	2920-00-487-9461	81640	5X7EGI
46A	8	5306-00-225-9089	96906	MS90726-34
47	1	2920-00-621-1371	19207	11671354
47	2	5310-00-407-9566	96906	M535338-45
47	3	5305-00-225-9102	96906	M'590726-47
48	1	5945-00-617-7194	19207	11671806
48	2	5306-00-068-0513	96906	M590727-6
48	3	5310-00-582-5965	95906	M535338-44
45	4	5999-00-617-7236	19207	11671279
48	5	5330-00-625-3425	19207	11671277
48	6	5945-00-681-9716	96906	MS24568-01
48	7	5305-00-984-6191	96906	M535206-243
48	8	5310-00-045-3299	96906	M535338-42
48	9	5305-00-958-4352	96906	MS535207-228
48	10	5310-00-579-0079	96906	M535333-37
48	11		80131	IN3209R
48	12	5310-00-550-1130	96906	MS35333-40
45	13	5310-00-934-9755	96906	M535650-362
48	14	5330-01-041-9720	96906	MS90484-22-1
48	15	5310-00-543-2410	96906	M535338-40
48	16	5305-00-993-0190	96906	MS535206-214

SECTION IV

TM 9-2350-256-24P-1

CROSS REFERENCE INDEXES

FIG.	ITEM	FIGURE AND ITEM NUMBER INDEX STOCK NUMBER	CAGEC	PART NUMBER
48	17	5330-01-042-2397	96906	MS90484-16-1
48	18	5945-00-621-1447	19207	11671804
48	19	5305-00-953-4358	96936	MS35207-243
48	20	5905-01-078-0808	19207	11671752
48	21	5310-00-559-0070	96906	MS35333-38
48	22	5310-00-934-9754	96906	MS35650-382
48	23	5305-30-068-0504	96906	MS90726-3
48	24	5310-00-763-0319	96906	MS51968-2
48	25	5340-00-038-1255	96906	MS21333-96
48	26	5905-01-045-6504	19207	11671750
48	27	5999-00-797-6648	19207	7976648
48	28	5305-00-958-4351	96906	MS535207-226
48	29	5310-00-045-4007	96906	MS35338-41
48	30	5305-00-942-2196	96906	MS18154-60
48	31	5310-00-595-7237	9,596	M535333-42
49	1	5305-00-958-4346	96906	M535207-215
49	2	5310-00-616-3554	959C:6	M535335-29
49	3	5310-00-934-9734	96906	MS35650-342
49	4	5995-0C-879-1666	19207	10382641
49	5	5305-00-993-1951	96906	MS35207-267
49	6	5340-00-990-7610	96906	M521333-66
49	7	5340-00-286-9418	96906	MS21919WDGlo
49	8	5310-00-902-6676	96906	MS21083N3
50	1	5305-00-267-8954	96906	M590727-10
50	2	5310-00-809-4058	96906	MS527183-10
50	3		19207	11671797
50	4	6210-00-699-9457	19207	8376499
50	5		19207	7358624
50	6		19297	7358625
50	7		19207	7358623
50	8	5330-00-143-7002	19207	11605388
50	9	6240-00-266-9940	96906	MS525231-1829
50	10	5330-00-297-6329	19237	7358625
50	11		19237	7358622
50	12	5930-00-296-6318	96906	MS39061-1
50	13	5930-00-307-8856	96906	M551113-1
50	14	5930-90-296-6319	96906	MS39061-2
50	15	5930-00-577-8341	96906	M539061-7
50	16	5310-00-934-9754	96906	MS35650-382
50	17	5310-00-559-0070	96906	M535333-38
50	18	5925-00-026-4767	81349	M13516/1-1
50	19	5930-00-937-2492	19207	10911426
50	20	5930-00-133-9629	19207	11640178
50	21	5305-00-989-4864	96905	M535207-245
50	22	5310-00-207-9078	88044	AN365-836A
50	23	6695-01-259-9141	19207	10894555
50	24	5305-00-267-8953	96906	MS90727-5
50	25	5310-00-809-4058	96906	M527183-1C
50	26	5995-00-735-4746	19207	7354746
50	27	5310-00-889-2528	96906	MS45904-68
50	28	5305-00-267-8954	96906	MS90727-10

SECTION IV

TM 9-2350-256-24P-1

CROSS REFERENCE INDEXES

FIGURE AND ITEM NUMBER INDEX				
FIG	ITEM	STOCK NUMBER	CAGEC	PART NUMBER
50	29	5930-01-255-0863	19207	10866906
50	30	2590-01-255-5987	19207	11671836
50	31	5930-00-776-6916	192!37	10883897
50	32	5305-00-984-6192	96b9'6	M535206-244
50	33	5305-00-984-6191	96906	MS35206-243
50	34	5305-00-958-0340	96906	MS35207-247
50	35	5305-00-959-7435	96906	MS35207-264
50	36	5340-00-703-9738	19207	7039738
50	37	5320-00-615-4339	969u6	MS20604S5W3
50	38	5925-00-803-4424	81349	M13516/1-2
50	39	5310-00-893-7746	969j6	MS51968-5
50	40	5310-00-157-0721	96936	M535333-41
50	41	5306-00-225-9089	96906	MS90726-34
50	42	5310-00-889-2528	96906	MS45904-68
51	1	6150-01-235-0405	19207	11671796
51	2	5310-00-833-8567	1)2,7	8I338567
51	3	5999-00-057-2929	96906	MS27148-2
51	4	5935-00-572-9160	19207	8338566
51	5		19207	7723309
51	6		19207	7722333
51	7		19207	716794
51	8	9905-00-393-3570	81349	M43436/1-3
51	9	9905-00-752-4649	96906	MS39020-1
51	10	5935-00-833-8561	19297	8338561
51	11	5970-00-833-e562	19207	333b562
51	12	5940-00-3,)9-6676	19207	8338564
52	1	5995-00-705-7876	19207	10866909
52	2		19207	7716634
52	3		19237	8724258
52	4		19207	7722333
52	5		19207	772330G9
52	6		19207	7392224
52	7		19207	7723308
52	3		19237	7722322
52	9		19207	7722353
52	10	5935-00-572-9180	19207	8338566
52	11	5999-00-057-2929	96905	M527148-2
52	12	5310-00-833-8567	19237	8338567
52	13	5949-00-399-6676	19207	8338564
52	14	5970-00-633-8562	19207	8338562
52	15	5935-00-833-8561	19207	8338561
52	16	9905-00-752-4649	96906	MS39020-1
52	17	9390-00-180-7289	19207	8724763
53	1	6150-01-235-0406	19207	11671226
53	2		77820	60-42022-235
53	3		19207	7722322
53	4		19207	7723308
53	5	9905-00-693-3570	81349	M43436/1-3
53	6	9905-00-752-4649	96906	M539020-1
53	7	5935-00-833-8561	19207	8338561
53	8	5970-00-833-8562	19207	8338562

SECTION IV

TM 9-2350-256-24P-1

CROSS REFERENCE INDEXES

FIG.	ITEM	FIGURE AND ITEM NUMBER INDEX STOCK NUMBER	CAGEC	PART NUMBER
53	9	5940-00-399-6676	19207	8335564
53	10	5935-00-767-7936	90906	MS27145-1
53	11	9390-00-180-7289	19207	8724763
54	1		19207	10911920
54	2	5999-30-057-2929	96906	MS27148-2
54	3	5310-00-833-8567	19207	8338567
54	4	5935-00-572-91H0	19207	8338566
54	5		81349	M13486/1-5
54	6		81349	M23053/5-106-2
54	7		81348	PPP-T-60
54	8	5935-00-833-8561	19207	8338561
54	9	5970-00-833-8562	19207	8338562
54	10	5940-00-399-6676	19207	8338564
54	11	9905-00-979-4458	83194	1628
55	1		19207	11671227-2
55	2	5940-00-399-b676	19207	8338564
55	3	5970-00-833-8562	19207	8338562
55	4	5935-00-833-8561	19207	8338561
55	5	99C5-00-752-4649	96905	M539020-1
55	6		81349	M13486/1-5
56	1		19237	11671227-3
56	2	5940-00-399-6676	19207	8338564
56	3	5970-00-d33-8562	19207	8338562
56	4	5935-00-833-8561	19207	8338561
56	5	9905-00-752-4649	96906	MS39020-1
56	6		81349	M13486/1-5
57	1	5305-00-269-3234	96906	M590727-58
57	2	5316-00-637-9541	96906	MS35338-46
57	3	5340-01-255-5986	19207	10894420
57	4	5310-00-582-5965	90906	M535338-44
57	5	5305-00-068-0516	96906	M590727-9
57	6		19207	11671903
57	7	6210-00-761-1756	19207	8729064
57	8		19207	7019004
57	9		192904	7064587
57	10	6240-00-266-9940	96906	MS25231-1829
57	11	5330-00-297-6329	19207	7358626
57	12		19207	7358622
57	13	5930-00-577-8841	96906	M539061-7
57	14	0210-00-745-7649	19207	"729063
57	15		19207	7019004
57	16		19204	7064587
57	17	6240-00-266-9940	96906	MS25231-1829
57	18	5330-00-Z97-6329	19207	7358526
57	19		19207	7358672
57	20	6695-01-262-4646	19207	10866885
57	21	6210-00-699-9458	19207	8376500
57	22		19207	7358624
57	23		19207	7358625
57	24		19207	7358623
57	25	5330-00-143-7002	19207	11605388

SECTION IV

TM 9-2350-256-24P-1

CROSS REFERENCE INDEXES

FIG.	ITEM	FIGURE AND ITEM NUMBER INDEX STOCK NUMBER	CAGEC	PART NUMBER
57	26	6240-00-256-9940	96906	MS25231-1829
57	27	5330-00-297-b329	19207	7358626
57	21		19207	7358621
57	29	5340-01-030-8385	19237	7720433
57	30	5320-00-616-4339	9b906	MS20604S5W3
57	31	5310-00-559-0070	96906	S535333-38
57	32	5305-00-994-6191	96906	MS35206-243
57	33	6620-00-938-8212	96906	MS24541-2
57	34	6685-00-936-2138	96906	MS24542-2
57	35	6680-00-933-3600	96906	MS24544-2
57	36	5305-00-984-6192	96906	MS35206-244
57	37	6625-01-086-9580	96906	M1524532-2 REV G
57	38	6625-00-936-2139	96906	MS24543-2
57	39	6620-00-115-9042	96906	M524540-2
57	40	6150-01-015-7259	19207	7720475
57	41	5310-00-550-1130	96906	MS35333-40
57	42	5305-00-068-0504	96906	MS90726-3
59	1	6150-01-332-2544	19207	12322586
59	2	5940-00-399-6676	19207	8338564
59	3	5970-00-833-8562	19207	83385t2
59	4	5935-00-399-6673	19207	7982401
59	5	9905-00-752-4649	81349	M43436/1-1
59	6	5935-00-833-8561	19207	8338561
59	7	5935-00-767-7936	96906	M527145-1
59	3	5935-01-200-0327	81349	M85049/41-6A
59	9	5935-00C-C 3-8846	96906	1S3103R14S-25
59	10		81349	M13486/1-5
59	11	5940-00-283-5281	96906	MS25036-109
59	12		19207	8724257
59	13	9390-00-180-7239	19207	8724763
59	14		19207	7716634
59	15		19207	7722333
59	16		19207	7723309
59	17	9905-00-893-3570	31349	M43436/1-3
59	18	5935-09-572-9180	19207	8338566
59	19	5310-00-833-6567	19207	4333567
59	20	5999-00-057-2929	96906	MS27148-2
60	1		19207	10366881
60	2	5940-00-399-6676	19207	8338564
60	3	5970-00-833-8562	19207	8338562
60	4	5935-00-833-8561	19207	8338561
60	5	5935-00-399-6673	19207	7982401
60	6	9905-00-752-4649	26385	HCF1680
60	7		81349	M13486/1-5
61	1	5305-01-006-2050	9690-6	MS51849-85
61	2	5310-00-209-0786	96906	M5S35335-33
61	3		19207	10944747
61	4	6695-01-259-9142	19207	10944746
61	5	5310-00-934-9757	96906	MS35649-282
61	6	5310-00-596-7693	96906	MS35335-31
61	7	5305-00-984-6191	96906	MS35206-243

SECTION IV

TM 9-2350-256-24P-1

CROSS REFERENCE INDEXES

FIG.	ITEM	FIGURE AND ITEM NUMBER INDEX STOCK NUMBER	CAGEC	PART NUMBER
61	8	5925-00-026-4767	81349	M13516-1-1
61	9	5305-00-984-6195	96906	MS35206-247
61	10		19207	10945006
61	11		81349	M13496/1-5
61	12	9905-00-979-4458	83194	1628
61	13	9905-00-752-4649	81349	M43436-1-1
61	14	5935-00-833-8561	19207	8338561
61	15	5970-00-833-8562	19207	p338562
61	16	5940-00-399-6676	19207	8338564
61	17	5930-00-296-6318	96906	M539C61-1
61	18	5995-00-321-6209	19207	7064604
61	19	5310-00-209-0788	96906	M535335-30
61	20	5305-00-984-4988	909056	NIS3520n-228
62	1	6210-00-635-5686	19207	79711111
62	2		19207	7358572
62	3	5330-00-297-6329	19207	7358626
62	4	5330-00-143-7002	19207	11605388
62	5	6240-00-256-9940	96906	M525231-1829
62	6		19207	7358623
62	7		19207	7358625
62	8		19207	7358624
63	1	5930-01-034-6586	19207	10945009
63	2		19207	7954903
63	3	9905-00-752-4649	81349	M43436/1-1
63	4	2590-00-695-9076	19207	8338569
63	5	5940-00-399-6676	19207	9338564
63	6	5310-00-298-8903	19207	9338570
63	7	5310-00-595-7044	19207	P338573
63	8	5999-00-925-6495	969u6	*1527148-1
63	9	5935-00-695-9077	19207	8338572
64	1	2920-01-235-0365	19227	10945007
64	2	5940-00-399-6676	19207	93335b4
64	3	5970-00-833-8562	19207	3338562
64	4	5935-00-833-8561	19207	8338551
64	5	9905-00-752-4649	81349	M43435-1-1
64	6	9905-00-979-4458	83194	1628
64	7		81349	413486/1-5
65	1	6150-01-235-0407	19207	10945008
65	2		19207	7722353
65	3		19207	7722322
65	4		19207	7723308
65	5	9905-00-893-3570	81349	M43436-1-3
65	6	5935-00-833-8561	19207	8338561
65	7	5970-00-833-8562	19207	8338562
65	8	5940-00-399-6676	19207	8338564
65	9	5310-00-833-8567	19237	o336567
65	10	5999-00-057-2929	969C6	M527148-2
65	11	5935-00-572-9180	19207	8338566
65	12	9905-00-752-4649	81349	M43436-1-1
66	1	6625-00-936-2139	96906	MS24543-2
67	1	5925-00-708-8769	81349	M13516-7-4

CROSS REFERENCE INDEXES

FIG.	ITEM	FIGURE AND ITEM NUMBER INDEX STOCK NUMBER	CAGEC	PART NUMBER
67	2	9905-01-132-0891	19207	10894539
67	3	5306-00-068-0513	96906	MS90727-6
67	4	5310-00-209-0786	96906	M535335-33
67	5	5310-00-596-7691	96906	MS35335-32
67	6	5305-00-993-1848	96906	MS35207-265
67	7	5945-00-690-2707	19207	8762321
69	1	6110-01-147-3431	19207	11672407
69	2	5310-00-934-9757	96906	MS35649-282
69	3	5310-00-045-3299	96906	MS35338-42
69	4	2510-01-161-7660	19207	11672109
69	5	5310-00-582-5965	96906	MS35338-44
69	6	5305-00-068-0500	96906	MS90725-3
69	7	5305-00-984-6194	96906	MS35206-246
69	8	5310-00-809-8544	96906	MS27183-7
69	9	5930-00-296-6318	96906	MS39061-1
69	9A	5930-01-115-8068	19207	11672408
69	9B		19207	7954903
69	9C	5935-00-695-9077	19207	8338572
69	9D	5310-00-595-7044	19207	8338573
69	9E	5999-00-925-6495	96906	MS27148-1
69	9F	2590-00-695-9076	192C7	8338569
69	9G	5310-00-298-8903	19207	8338570
69	9H	5940-00-399-6676	19207	8338564
69	9J	9905-00-752-4649	81349	M43436/1-1
69	10	5925-00-026-4767	81349	M13516-1-1
69	11	5310-00-559-0070	96906	M535333-38
69	12	5310-00-934-9754	96906	MS35650-382
69	13	5930-00-296-6319	96906	MS39061-2
69	13A	6210-00-745-7649	19207	8729063
69	14	6115-01-147-3132	19207	11672405
69	15	6620-00-938-8212	96906	MS24541-2
69	16	5305-00-984-6193	96906	M535206-245
69	17	5930-00-614-8876	19207	11671235
69	18	5305-00-958-0340	96906	MS35207-247
69	19	5305-00-068-0515	96906	MS90727-8
69	20	5310-00-550-1130	96906	M535333-40
69	21	5310-00-768-0319	96936	MS51968-2
69	22	5340-01-255-0967	19207	11672343
69	23	5305-00-267-8452	96906	MS90727-3
69	24	5310-00-209-0786	96906	MS35335-33
73	1		19207	11672103
70	2	5310-00-934-9757	96906	MS35649-282
70	3	5310-00-045-3299	96906	MS35338-42
70	4	2510-01-161-7660	192C7	11672109
70	5	5310-00-582-5965	96906	MS35338-44
70	6	5305-00-068-0500	96906	MS90725-3
70	7	5305-00-984-6194	96906	M535206-246
70	8	5310-00-809-8544	96906	MS27183-7
70	9	5930-00-296-6318	96906	MS39061-1
70	10	5925-00-026-4767	81349	M13516/1-1
70	11	5310-00-559-0070	96906	MS35333-38

SECTION IV

TM 9-2350-256-24P-1

CROSS REFERENCE INDEXES

FIG.	ITEM	FIGURE AND ITEM NUMBER INDEX STOCK NUMBER	CAGEC	PART NUMBER
70	12	5310-00-934-9754	96906	MS35650-382
70	13	5930-00-296-6319	96906	MS39061-2
70	13A	6210-00-745-7649	49367	P400136-1
70	14	2510-01-309-1068	19207	11672106
70	15	6620-00-938-8212	96906	MS24541-2
70	16	5305-00-984-6193	96906	MS35206-245
70	17	5930-00-614-8876	19207	11671235
70	18	5305-00-958-0340	96906	MS35207-247
70	19	5305-00-068-0515	96906	MS90727-8
70	20	5310-00-550-1130	96906	MS35333-40
70	21	5310-00-768-0319	96906	MS51968-2
70	22	5340-01-310-9345	19207	11671431
70	23	5305-00-063-0504	96906	MS90726-3
70	24	5310-00-209-0766	96906	MS35335-33
71	1		19207	11671227-4
71	2	5940-00-399-6676	19207	8338564
71	3	5970-00-833-8562	19207	8338562
71	4	5935-00-833-8561	19207	8338561
71	5	9905-00-752-4649	96906	MS39020-1
71	6		81349	M13486/1-5
72	1		19207	11671227-5
72	2	5940-00-399-6676	19207	8338564
72	3	5970-00-833-8562	19207	8338562
72	4	5935-00-833-8561	19207	8338561
72	5	9905-00-752-4649	96906	MS39020-1
72	6		81349	M13486/1-5
73	1		19207	11671227-6
73	2	5940-00-399-6676	19207	8338564
73	3	5970-00-833-8562	19207	8338562
73	4	5935-00-833-8561	19207	8338561
73	5	9905-00-752-4649	96906	MS39020-1
73	6		81349	M13486/1-5
74	1	2590-01-147-3416	19207	11672409
74	2		19207	7716793
74	3		19207	7722333
74	4		19207	7723309
74	5	9905-00-893-3570	81349	M43436/1-3
74	6	9905-00-752-4649	81349	M43436/1-1
74	7	5940-00-399-6676	19207	8338564
74	1	5970-00-833-8562	19207	8338562
74	9	5935-00-767-7936	96906	MS27145-1
74	10	5935-00-833-8561	19207	8338561
74	11	5935-00-399-6673	19207	7982401
74	12		81349	M13486/1-5
74	13		19207	8724763
75	1	5995-01-307-3472	19207	11672104
75	2		19207	7716793
75	3		19207	7722333
75	4		19207	7723309
75	5	9905-00-893-3570	81349	M43436/1-3
75	6	9905-00-752-4649	81349	M43436/1-1

SECTION IV

TM 9-2350-256-24P-1

CROSS REFERENCE INDEXES

FIG.	ITEM	FIGURE AND ITEM NUMBER INDEX STOCK NUMBER	CAGEC	PART NUMBER
75	7	5940-00-399-6676	19207	8338564
75	8	5970-00-833-8562	19207	8338562
75	9	5935-00-767-7936	96906	M527145-1
75	10	5935-00-833-8561	19207	8338561
75	11	5935-00-399-6673	19207	7992401
75	12		81349	M13486/1-5
75	13		19207	8724763
76	1	5305-00-984-6193	96906	MS35206-245
76	2	5310-00-559-0070	96906	MS35333-38
76	3	5305-00-984-6192	96906	MS35206-244
76	4	5305-01-006-2050	96906	MS51849-85
76	5	5310-00-209-0786	96906	MS35335-33
75	6	2590-01-084-6018	19207	11672368
75	7	5945-00-066-3984	19207	10894913
76	5	5310-00-877-5795	96906	MS21044N8
75	9	5930-00-296-6313	96906	MS39061-1
75	10	5305-00-092-6859	96906	MS35207-248
76	11	5925-00-026-4767	81349	M13516/1-1
76	12	5310-00-596-7693	96906	MS35335-31
76	13	5310-00-934-9754	96906	MS35650-382
77	1	2590-01-125-6154	19207	11669705
77	2	5935-00-695-9077	19207	8338572
77	3	5310-00-595-7044	19207	8338573
77	4	5305-00-994-4988	96906	MS35206-228
77	5	5310-00-761-6882	96906	MS51967-2
77	5	5310-00-209-0786	96906	MS35335-33
79	1	6150-01-015-7259	19207	7723475
78	2	5310-00-209-5116	96906	MS35335-37
78	3	5310-00-550-1130	96906	MS535333-40
79	1	5930-00-699-9065	96906	MS39058-1
79	2	5975-00-660-5962	19207	8724494
79	3	5970-00-833-8562	19207	8338562
79	4	1015-00-798-2997	19207	7982997
79	5	5935-00-900-6281	96906	MS527147-1
80	1	5930-00-796-8345	81349	MS5064-1
80	2	5935-00-572-9180	19207	8338566
80	3	5310-00-833-8567	19237	8338567
80	4	5310-00-209-0786	96006	MS535335-33
80	5	5305-01-006-2050	96906	MS51849-85
81	1	5305-01-006-2050	96906	MS51849-85
81	2	5310-00-209-0786	96906	MS35335-33
81	3	5930-01-255-5988	19207	11672216
81	4	5930-00-296-6318	96906	MS39061-1
81	5	5305-00-984-6192	96906	MS35206-244
82	1	5305-00-984-6192	96906	MS35206-244
82	2	5310-00-559-0070	96906	MS35333-38
82	3	5930-00-296-6318	96906	MS39061-1
83	1	5035-00-865-7669	19207	7388347
83	2	5310-00-579-0079	96936	MS35333-37
83	3	5305-00-889-3000	96906	MS35206-230
83	4	5935-00-869-4885	96906	MS3115-8A

SECTION IV

TM 9-2350-256-24P-1

CROSS REFERENCE INDEXES

FIG.	ITEM	FIGURE AND ITEM NUMBER INDEX STOCK NUMBER	CAGEC	PART NUMBER
83	5	5310-00-193-7577	96906	M535333-36
83	6	5305-00-889-3116	96906	MS35206-213
84	1	5305-00-068-0500	96906	MS30725-3
84	2	5310-00-550-1130	96906	M535333-40
84	3	5340-01-254-9587	19207	10866916
84	4	5305-00-269-3231	96906	MS90727-55
84	5	5310-00-627-6128	96906	MS535335-35
84	6	2590-00-735-4053	19207	7354063
85	1	5340-00-934-8251	19207	7972353
85	2	5305-01-006-2050	96906	MS51849-85
85	3	5310-00-209-0786	96906	MS35335-33
85	4	5310-00-809-4058	95906	M527183-10
85	4A		19207	8734281
85	5	5340-01-309-8254	19207	7972356
85	6	5340-00-647-3933	19207	7739925
85	7	5310-00-209-0788	96906	MS35335-30
85	8	5305-00-984-4983	96906	MS35206-226
86	1	5930-00-617-7139	19207	10894889-1
86	2	4730-00-090-9252	19207	8713987
86	3		19207	8764933
86	4	5310-00-642-1190	96906	MS35091-61
86	5	5330-00-682-4609	18876	10867301
86	6	4730-00-768-2437	19207	10867300
86	7	5365-00-332-7682	19207	7992132
86	8	5935-00-772-3307	19204	7723307
86	9	9390-00-180-7289	19207	8724763
86	10	5940-00-143-4774	96906	MS525036-153
86	11		19207	1094889-2
86	12	5935-00-572-9180	19207	8338566
86	13	5999-00-057-2929	96936	1527146-2
86	14	5310-00-833-8567	19207	8338567
86	15	5310-00-592-5965	96906	MS35338-44
86	16	5305-00-068-0500	96906	MS90725-3
87	1		19207	11672286
87	2	5930-00-142-8652	96906	MS25089-2HR
87	3	9905-00-893-3570	81349	M43436/1-3
87	4	9905-00-752-4649	81349	M43436-1-1
87	5	5935-00-833-8561	19207	8338561
87	6	5970-00-833-8562	19207	8338562
87	7	5940-00-399-6676	19207	8338564
87	i		81349	M13486/1-5
89	1	5930-00-699-9085	96906	MS39058-1
89	2	5935-00-691-5591	19207	8724495
89	3	5999-00-926-3144	96906	MS27148-3
39	4	5310-00-656-0067	19207	8724497
89	5	1015-00-798-2997	19207	7982997
89	6	5970-00-833-3562	19207	8338562
89	7	5975-00-660-5962	19207	8724494
91	1	5305-00-984-6193	96906	MS35206-245
91	2	5310-00-559-0070	96906	MS35333-38
91	3	6210-00-699-9457	19207	8376499

SECTION IV

TM 9-2350-256-24P-1

CROSS REFERENCE INDEXES

FIG.	ITEM	FIGURE AND ITEM NUMBER INDEX STOCK NUMBER	CAGEC	PART NUMBER
91	4		19207	7358622
91	5	5330-00-297-6329	19207	7358626
91	6	5330-00-143-7002	19207	11605388
91	7	6240-00-266-9940	96906	MS25231-1829
91	8		19207	7358623
91	9		19207	7358625
91	10		19207	7358624
92	1		96906	MS53023-1
92	2		19207	7962257
92	3	5330-00-159-3469	19207	7962268
92	4	6240-00-368-4972	96906	MS18003-4811
92	5		19207	7357954
92	6		19207	7962269
92	7		96906	M535339-47
92	8		96906	MS51968-11
92	9		19207	7962261
92	11		19207	7962266
92	11	5330-00-543-7160	19207	7952257
92	12		19207	7962263
92	13	6220-00-421-1571	19207	7357955
92	14	5935-00-833-8561	19207	9338561
92	15	5935-00-214-0104	19237	7982907
93	1	6220-00-999-7805	19207	8747985-1
93	2	5935-00-572-9180	19207	8338566
93	3	5310-00-833-8567	19207	8338567
93	4	5365-00-776-2687	19207	7762637
93	5	5999-00-631-4382	19207	8741434
93	5	5940-00-765-5458	19207	8741436
93	7	5325-00-098-6147	19237	8741442
93	8	6220-00-456-6106	19207	8747986
93	9	5310-00-350-2655	19207	5294507
93	10	5310-00-637-9541	96906	MS35338-46
93	11	5310-00-732-0558	96906	M551967-8
93	12	6220-00-695-1107	19207	7525940
93	13	6240-00-999-7806	19207	10944453-1
93	14	5340-00-693-4175	19207	7320711
93	15	5999-00-057-2929	96906	M527148-2
93	16	5310-00-833-8567	19207	8338567
93	17	5935-00-572-9180	19207	8338566
94	1	6220-00-047-4097	96906	MS53322-1
94	2	6220-00-933-9521	19207	10922309
94	3	6240-01-284-1925	68045	998601-1
94	4	6220-01-289-3014	19207	12360845
94	5	5330-00-047-4099	19207	7972346
94	6	6240-00-368-4972	96906	MS18003-4811
94	7	6220-00-557-8228	19207	7962265
94	8	6220-00-179-4946	19207	7972337
94	9	5305-00-889-3002	96906	MS35206-242
94	10	5310-00-559-0070	96906	MS35333-35
94	11	6220-00-557-8229	19207	7962266
94	12	5330-00-047-4098	19207	7972345

SECTION IV

TM 9-2350-256-24P-1

CROSS REFERENCE INDEXES

FIG.	ITEM	FIGURE AND ITEM NUMBER INDEX STOCK NUMBER	CAGEC	PART NUMBER
94	13	5330-00-047-4104	19207	7972350
94	14	6240-01-290-9346	19207	12360860-2
94	15	5310-01-215-1383	21450	125774
94	16	5305-00-854-2185	19207	7972328
94	17	5330-00-047-4131	19207	7972340
94	13	5305-00-984-4989	96906	MS35206-229
94	19	5310-00-579-0079	96906	M535333-37
94	20	6220-00-934-8307	19207	7972334
94	21	5330-01-281-6515	19207	12360844
94	22	6650-01-297-8003	19207	12360939
94	23	6220-00-699-8103	19207	8744293
94	24	5330-00-047-4102	19207	7972349
94	25	6220-00-999-5235	19207	7972357
94	26	5305-00-984-0193	96906	MS535206-245
95	1	5310-00-595-7237	96906	MS35333-42
95	2	5305-00-721-5492	82234	B1821BHO38C063N
95	3	6220-00-669-5623	96906	MS51329-1
95	4		73331	5939712
95	5	5330-00-297-7105	19207	7320658
95	6	6240-00-019-5837	96906	MS15570-1251
95	7	6240-00-044-6914	96906	M535478-1683
95	8		96906	M553047-1
95	9	5935-00-572-9180	19207	1338566
95	10	5310-00-833-8567	19207	8338567
96	1	5310-00-595-7237	96906	MS35333-42
96	2	5305-00-721-5492	80204	B1821BH038CO63N
96	3	6220-00-337-6471	96906	MS51330-1
96	4		19207	7526018
96	5	5330-00-297-7106	19207	7320658
96	6	6240-00-019-0877	96906	MS15570-1251
96	7		96906	M553047-1
96	3	5935-00-572-9180	19207	8338566
96	9	5310-00-833-8567	19207	8338567
97	1	6230-01-161-5353	12020	610142-1
97	2		12020	0002P00202
97	3	5935-00-695-3713	77820	6C-42217-11P
97	4		12020	0207100000
97	5	5935-00-462-6603	96906	M527142-2
97	6		19207	3436-632
97	7	6240-00-727-6573	95906	MS17166-4880
97	3	5310-00-595-7237	96936	MS35333-42
97	9	5305-00-269-3234	96906	M593727-58
98	1	6220-00-790-7780	96906	M551307-2
98	2	6240-00-019-3141	78977	16345-24
98	3		15700	15563
98	4		96906	M535691-77
98	5		19207	19856938
98	6		19207	10866939
98	7		78977	5565-0002
99	1	6210-00-761-1756	19207	8729054
99	2		19207	7019004

SECTION IV

TM 9-2350-256-24P-1

CROSS REFERENCE INDEXES

FIG.	ITEM	FIGURE AND ITEM NUMBER INDEX STOCK NUMBER	CAGEC	PART NUMBER
99	3		19204	7064587
99	4	6240-00-266-9940	96906	MS25231-1829
99	5	5330-00-297-6329	19207	7358626
99	6		19207	7358622
99	7	5310-00-559-0070	96906	MS35333-38
99	8	5305-00-984-6193	96906	MS35206-245
100	1	6220-01-306-0230	19207	8729063-1
100	2		19207	7019004
100	3		19204	7064587
100	4	6240-00-266-9940	96906	MS25231-1829
100	5	5330-00-297-6329	19207	7358626
100	6		83058	160367
100	7	5310-00-559-0070	96906	MS35333-38
100	8	5305-00-984-6193	96596	MSS35206-245
101	1	6220-00-337-7453	19207	7064671
101	2		19204	7962250
101	3	5330-00-796-2254	19207	7962254
101	4	5240-00-295-2668	96906	M535478-1691
101	5	6240-00-019-3093	96906	MS15570-623
101	6	1025-00-796-2240	19204	7962240
101	7	5305-00-737-5694	19207	7320641
101	3	5340-00-732-0642	19207	7320642
101	9	5305-00-068-0500	96906	MS90725-3
101	10	5310-00-543-2410	96906	M535338-40
102	1	6220-00-947-6288	19207	3747985
102	2		19207	8338566
102	3		19207	8338567
102	4		19207	7762687
102	5		19207	8741434
102	6		19207	8741436
102	7		19207	8741442
102	8		19207	8747986
102	9	5310-00-350-2655	19207	5294507
102	10	5310-00-637-9541	96906	MS35338-46
102	11	5310-00-732-0558	96906	M551967-8
102	12		19207	7525940
102	13	6220-00-613-6808	19207	10944452
102	14	5340-00-693-4175	19207	7320711
103	1	5930-00-771-8119	19207	10874979
104	1	5930-00-881-9399	81349	M12285-1-7
104	2	6685-00-814-5271	96906	M5S24537-1
104	3	6620-00-814-4770	96906	MS24538-1
105	1	4730-00-541-2745	88044	AN917-2J
105	2	4730-00-278-4290	96906	M539231-2
105	3	5930-00-771-8119	19207	10874979
105	4	4730-00-253-4413	96906	M539230-3
105	5	4730-00-278-3912	18876	8169006
105	6	4730-00-196-1465	95906	M551873-25
105	7	6620-00-993-5546	19207	7416363
105	8	5930-01-021-1559	19207	11668621
105	9	4730-00-044-4705	10001	345889PC404

SECTION IV

TM9-2350-256-24P-1

CROSS-REFERENCE INDEXES

FIG.	ITEM	FIGURE AND ITEM NUMBER		INDEX	PART NUMBER
		STOCK	NUMBER	CAGEC	
105	10	6685-00-814-5271		96906	MS24537-1
105	11	5930-00-688-9882		81349	M12285/1-5
105	12	4730-00-196-0888		24617	14042
105A	1	2990-01-084-6017		19207	11672361
105A	2	6150-01-235-0404		19207	11672366
105A	3	5940-00-399-6676		19207	8338564
105A	4	5970-00-833-8562		19207	8338562
105A	5	5935-00-833-8561		19207	8338561
105A	6	9905-00-752-4649		81349	M43436-1-1
105A	7	9905-00-979-4458		83194	1628
105A	8			81349	M13486/1-5
105A	9	5935-00-698-3713		19207	7720492
105A	10	6685-00-814-5271		96906	MS24537-1
105A	11	5930-01-168-3231		81349	M12285-2-2
105A	12	2590-01-084-6007		19207	11672363
105A	13			19207	11672362
105A	14	5330-00-936-8344		96906	MS52000-5
105A	15	5310-00-543-2410		96906	MS35338-40
105A	16	5305-00-958-4346		96906	MS35207-215
105A	17	5330-00-739-8878		19207	7398878
105A	18	5310-00-582-5965		96906	MS35338-44
105A	19	5306-00-068-0513		96906	MS90727-6
106	1	2590-00-683-0598		96906	MS51074-1
107	1	5930-01-061-5567		19207	11672308
108	1	5945-00-768-7083		19207	7700026
108	2	5310-00-209-0786		96906	MS35335-33
108	3	5305-01-006-2050		96906	MS51849-85
109	1	2590-00-944-3591		19207	8338115
109	2			19207	10894850-5
109	3	5940-00-549-6581		96906	MS75004-1
109	4	6150-01-330-6166		19207	11671363-2
109	5	6150-01-327-1831		19207	10894850-1
109	6	5940-00-549-6583		96906	MS75004-2
109	7	5306-01-030-2901		19207	11671426
109	8	5310-00-209-0965		96906	MS35338-47
109	9	5310-00-080-6004		96906	MS27183-14
109	10	6140-00-614-8849		19207	11671425
109	11	6150-01-327-1830		19207	10894850-3
109	12	5305-00-269-2803		96906	MS90726-60
109	13	5310-00-637-9541		96906	MS35338-46
109	14	6140-01-210-1964		96906	MS2149-1
109	15	6160-01-189-0551		19207	11671429
109	16	5305-00-269-3231		96906	MS90727-55
109	17	5310-00-595-7237		96906	MS35333-42
109	18	6160-01-189-0550		19207	8764403
109	19	5306-01-080-5656		19207	11672263
109	20	5310-00-732-0559		96906	MS51968-8
109	21	6150-01-327-1829		19207	10894850-2
110	1	5305-00-068-7837		80204	B1821BH025F050N
110	2	5310-00-582-5965		96906	MS35338-44
110	3	5340-00-865-7404		96906	MS9025-20

CROSS-REFERENCE INDEXES

FIG.	ITEM	FIGURE AND STOCK	ITEM NUMBER	NUMBER INDEX CAGEC	PART NUMBER
113	4	4710-01-045-3437		19207	11671805
112	1			19207	10866904
112	2	5940-00-399-6676		19207	8338564
112	3	5970-00-833-8562		19207	8338562
112	4	5935-00-833-8561		19207	8338561
112	5	9905-00-752-4649		96906	MS39020-1
112	6			81349	M13486/1-5
113	1	6150-01-241-9445		19207	11672371
113	2	9905-00-752-4649		81349	M43436-1-1
113	3	5935-00-833-8561		19207	8338561
113	4	5975-00-833-8562		19207	8338562
113	5	5940-00-399-6676		19207	8338564
113	6	9905-00-979-4458		83194	1628
113	7			81349	M13486/1-5
114	1	5995-01-255-0891		19207	11672373
114	2			19207	7992132
114	3			19207	8724233
114	4			19207	7527645
114	5			19204	7723307
114	6			81349	M13486/1-5
114	7	5935-00-833-8561		19207	8338561
114	8	5970-00-833-8562		19207	8338562
114	9	5940-00-399-6676		19207	8338564
114	10	5935-00-900-6281		96906	MS27147-1
114	11	5935-00-807-4109		19207	8741492
114	12	9905-00-979-4458		83194	1628
114	13	5999-00-057-2929		96906	MS27148-2
114	14	5310-00-833-8567		19207	8338567
114	15	5935-00-572-9180		19207	8338566
114	16	9905-00-752-4649		81349	M43436-1-1
114	17	5935-00-399-6673		19207	7982401
114	18	5935-00-767-7936		96906	MS27145-1
116	1	6150-01-235-0412		19207	11672273
116	2	5999-00-057-2929		96906	MS27148-2
116	3	5310-00-833-8567		19207	8338567
116	4	5935-00-572-9180		19207	8338566
116	5	9905-00-752-4649		81349	M43436-1-1
116	6	5975-00-658-4211		19207	7392223
116	7			19204	7723307
116	8			77820	10-40817-10
116	9			19207	7527645
116	10	5935-00-605-9322		77820	10-42617-10S
116	11	5940-00-399-6676		19207	8338564
116	12	5970-00-833-8562		19207	8338562
116	13	5935-00-833-8561		19207	8338561
117	1	5340-00-057-3034		96906	MS21333-110
117	2	5305-00-622-9476		96906	MS35265-46
117	3	5340-01-241-9446		19207	11671981
117	4	5310-00-045-3299		96906	MS35338-42
117	5	5310-00-934-9757		96906	MS35649-282
117	6	5305-00-614-0245		96906	MS35265-64

SECTION IV

TM 9-2350-256-24P-1

CROSS REFERENCE INDEXES

FIG.	ITEM	FIGURE AND ITEM NUMBER INDEX STOCK NUMBER	CAGEC	PART NUMBER
117	7	5310-00-045-3296	96906	MS35338-43
117	8	5310-00-934-9758	96906	MS35649-202
117	9	5340-00-725-5280	96906	MS21333-125
117	10	5306-00-050-1238	96906	MS90727-32
117	11	5310-00-167-0721	96906	MS35333-41
117	12	5340-00-833-3049	96906	MS21333-127
117	13	5975-00-985-6630	96906	MS3367-3-0
118	1	5975-00-074-2072	96906	MS3367-1-9
118	2	5340-00-964-5267	96906	M521333-120
118	3	5310-00-167-0721	96906	MS35333-41
118	4	5306-00-050-1238	96906	MS90727-32
118	5	5340-00-959-8422	19207	10863816
118	6	5310-00-407-9566	96906	MS35338-45
118	7	5975-00-985-6630	96906	MS3367-3-0
118	8	5305-00-269-3241	80204	B1821BHO38F175N
118	9	5310-00-776-7318	19207	7767318
118	10	5310-00-061-1258	96906	MS45904-76
119	1	5995-01-245-7651	19207	11671816
119	2	5935-00-462-6603	96906	MS27142-2
119	3	9905-00-752-4649	81349	M43436/1-1
119	4	5935-00-167-7775	96906	MS27144-1
119	5		80244	1711725-76
119	6	5940-00-705-6708	59730	TG8
119	7	5940-00-705-6711	59730	TG11
119	8	5940-01-035-4212	19207	7728780
119	9		80064	1755656
119	10		19207	7992132
119	11	5935-00-686-9962	19207	8724233
119	12	5975-00-697-7769	19207	7527645
119	13	5940-00-113-3145	19207	7728779
119	14	5935-00-509-6194	96906	MS3456W10SL-4S
119	15	5940-00-705-6710	59730	TG10
119	16		19207	8724762
119	17	5935-00-813-4716	96906	MS3106RIOSL-3S
119	13	5940-00-399-6676	19207	8338564
119	19	5935-00-745-7886	19207	10875101
119	20	5970-00-833-8562	19207	8338562
119	21	5935-00-745-7885	ON942	10875100
119	22	5935-00-686-2610	19207	8724199
119	23	5975-00-522-7125	77820	10-40457-12S
119	24	5365-00-772-2343	19207	7722343
119	25	5935-00-333-3088	19207	7723306
119	26	9905-00-841-4445	81349	M43436/1-2
119	27	5935-00-771-6793	19207	7716793
119	28		19207	7722333
119	29		19207	7723309
120	1	6150-01-235-0467	19207	11672416
120	2	5935-00-686-2610	19207	8724199
120	3	5975-00-522-7125	77820	10-40457-125
120	4	5365-00-772-2343	19207	7722343
120	5	5935-00-333-3088	19207	7723306

SECTION IV

TM 9-2350-256-24P-1

CROSS REFERENCE INDEXES

FIG.	ITEM	FIGURE AND ITEM NUMBER INDEX STOCK NUMBER	CAGEC	PART NUMBER
120	6	5940-00-113-3145	19207	7728779
120	7	5935-00-771-5793	19207	7716793
120	8	5365-00-090-5426	19207	7722333
120	9	5310-00-393-6685	19207	7723309
120	10		19207	8724763
120	11	5935-00-691-5591	19207	8724495
120	12	5310-00-656-0067	19207	8724497
120	13	5999-00-926-3144	96906	MS27148-3
120	14	5935-00-167-7775	96906	MS27144-1
120	15	5940-00-705-6708	19207	7056708
120	16		19207	17-I-1725-76
120	17	5940-00-705-6711	59730	TG11
120	13	5940-01-035-4212	19207	7728780
120	19	5935-00-686-9962	19207	8724233
120	20	5975-00-697-7769	19207	7527645
120	21	5365-00-332-7682	19207	7992132
120	22	5935-00-772-3307	19204	7723307
120	23	5935-00-509-6194	96906	MS3456W10SL-4S
120	24	5940-00-705-6710	19207	7056710
120	25	5935-00-813-4716	96906	MS3106R10SL-3S
120	26		19207	8724762
120	27		81349	M13486/1-5
120	28		81349	M13486-1-3
121	1	5150-01-241-9352	19207	11671357
121	2	5935-00-771-6781	77820	60-42022-7S
121	3		19207	8376776
121	4		19207	7723308
121	5	9905-00-893-3570	81349	M43436/1-3
121	6		81349	M13486/1-14
121	7	5970-01-174-9449	19207	7056640
121	8	5940-00-115-5006	96906	MS25036-133
121	9	5305-00-622-9476	96906	MS35265-46
121	10	5310-00-045-3299	96906	MS35338-42
121	11		96906	MS35649-232
122	1		19207	11671356
122	2	5935-00-754-9078	19207	7971717
122	3	5365-00-682-2043	19207	7388356
122	4	5935-00-729-8217	19207	7388355
122	5	9905-00-893-3570	81349	M43436/1-3
122	6	5940-00-735-5520	59730	TG33
122	7		81349	M13486/1-14
122	8		19207	6724763
123	1		19207	10887570
123	2	5940-00-735-5520	59730	TG33
123	3	9905-00-893-3570	81349	M43436/1-3
123	4		81349	M13496/1-14
123	5	5940-00-115-5006	96906	MS525036-133
123	6	5995-01-255-0890	19207	12314745
123	7	5940-00-735-5520	59730	TG33
123	8	5935-00-115-2307	96906	MS27144-2
123	9	9005-00-752-4549	81349	M43436/1-1

CROSS-REFERENCE INDEXES

FIG.	ITEM	FIGURE AND STOCK NUMBER	ITEM NUMBER	INDEX CAGEC	PART NUMBER
123	10			81349	M13486-1-3
123	11			19207	7388355
123	12			19207	8724763
123	13			19207	7388356
123	14	5935-00-754-9078		19207	7971717
123	15	5935-00-115-2306		96926	MS27342-3
123	16	9905-00-893-3570		81349	M43436/1-3
123	17			81349	M13486/1-14
123	18	5995-01-262-9527		19207	12314651
123	19			96906	MS3456W10SL-4S
123	20	9905-01-013-6723		81349	M43436/3-1
123	21	5940-00-314-6479		19207	7728778
123	22			81349	M13486/1-3
123	23	9905-00-893-3579		81349	M43436/1-3
123	24	5935-00-115-2307		96906	MS27144-2
124	1	2929-01-245-7656		19207	11671792
124	2	5935-00-754-9080		19207	7388353
124	3			19207	7388356
124	4			19207	7388355
124	5	5935-00-115-2305		96906	MS27142-3
124	6			81349	M13496/1-3
124	7	5940-00-705-6702		59730	TG2
124	8	5970-00-990-7048		81349	B7444-3-1-158
124	9	9905-00-752-4649		81349	M43436/1-1
124	10			81349	M13486/1-7
124	11			81349	M13496/1-9
124	12	9905-00-841-4445		81349	M43436/1-2
124	13			19207	7723308
124	14			19207	7388351
124	15			19207	8701325
124	16	5935-00-636-9963		19204	8724240
124	17			81349	M13486/1-14
124	18	5940-00-735-5520		59730	TG33
124	19	5970-01-174-9449		19207	7056640
124	20	9905-00-893-3570		81349	M43436/1-3
124	21	5935-00-167-7775		96906	MS27144-1
124	22			81349	M13486/1-5
124	23	5935-00-462-6603		96906	MS27142-2
126	1	5330-00-179-9186		19207	10866873
126	2	5310-00-833-8567		19207	8338567
126	3	5935-00-572-9180		19207	8338566
126	4	2590-00-705-7891		19207	7972347
126	5	5940-00-705-6708		19207	7056708
126	6	5999-00-057-2929		96906	MS27148-2
126	7	2590-00-709-1836		19207	7972352
126	8	5330-00-047-4096		19207	7972333
126	9	5999-00-485-8954		77820	10-33644
126	10	5935-00-771-8192		19207	7723475
126	11	5365-00-772-2322		19207	7722322
126	12			19207	7972355
126	13			19207	8724763

CROSS-REFERENCE INDEXES

FIG.	ITEM	FIGURE AND ITEM NUMBER INDEX		PART NUMBER
		STOCK NUMBER	CAGEC	
126	14		81349	MI3486/1-5
126	15	9905-00-752-4649	96906	MS39020-1
126	16	5340-00-647-3933	19207	7739925
126	17	5310-00-209-0788	96906	MS35335-30
126	18	5305-00-984-4983	96906	MS35206-226
126	19	5313-00-582-5965	96906	MS35338-44
126	20	5305-01-373-4831	80204	B1821BH025F075N
127	1	5340-00-984-8540	96906	MS21333-102
127	2	5340-00-772-5524	19207	7725524
127	3	5340-00-993-6207	96906	MS21333-99
127	4	1025-00-112-0486	19207	7528349
227	4	5340-00-088-1254	96906	MS21333-104
127	4	5340-00-809-1494	96906	MS21333-105
127	5	5340-00-143-0584	19207	7752586
127	6	5340-01-051-5365	19207	7400769
127	7	5305-00-958-0340	96906	MS35207-247
127	8	5310-00-045-3299	96906	MS35338-42
127	9	5925-00-333-1584	81349	MI3516/1-4
127	10	5340-00-752-5390	19207	7525390
127	10	5340-01-077-1501	19207	8338503
127	11	5304-01-006-2050	96906	MS51849-85
127	12	5310-00-209-0786	96906	MS35335-33
127	13	5325-00-682-1742	18876	10066945
127	14	5310-00-849-6883	96906	MS5692-13
127	15	5340-00-799-0573	19207	8364428
127	16	5340-01-051-5365	19207	7400769
127	17	5310-00-167-0721	96906	MS35333-41
127	18	5306-00-050-1238	96906	MS90727-32
127	19	5925-00-026-4767	81349	MI3516/1-1
127	20	5330-00-641-4336	96906	MS52000-8
127	21	5332-00-948-0704	96906	MS52000-10
127	22	5313-00-584-7890	96936	MS35338-57
127	23	5305-00-984-6193	96906	MS35206-245
127	24	5305-00-267-8951	96906	MS90727-2
127	25	5310-00-582-5965	96906	MS35338-44
127	26	5340-00-809-1492	96906	MS21333-100
127	27	5305-00-267-8953	96906	MS90727-5
127	28	5340-01-047-3216	19207	7997719
127	29	5310-00-934-9754	96906	MS35650-382
127	30	5340-00-057-3029	96506	MS21333-118
127	31	5305-00-052-6859	96906	MS35207-248
127	32	5305-00-984-6192	96906	MS35206-244
127	33	5340-00-772-5697	19207	7725697
127	34	5305-00-180-4966	96906	MS51849-63
127	35	5310-00-576-5752	96906	MS35333-39
127	36	5935-01-103-5835	19207	11672272
127	37	9390-00-146-9334	19207	8724762
127	38	5340-01-208-4173	19207	7997718
127	39	5935-00-833-8561	19207	8338561
127	40	5970-00-833-8562	19207	8338562
127	41	5940-00-399-6676	19207	8338564

SECTION IV

TM 9-2350-256-24P-1

CROSS REFERENCE INDEXES

FIG.	ITEM	FIGURE AND ITEM NUMBER INDEX STOCK NUMBER	CAGEC	PART NUMBER
128	1	5340-01-059-0114	19207	11675004
128	2	5305-01-006-2052	95906	MS51849-65
128	3	5310-09-576-5752	96906	MS35333-39
128	4	5935-01-044-8382	19207	116d2345
128	5	5310-00-595-7237	96906	MS535333-42
128	6	5305-00-912-5113	96906	MS51096-35Q
128	7		19207	10894850-4
128	8	5940-00-115-5006	96906	MS25j36-133
128	9	9905-00-193-3570	81349	M43436/1-3
128	10		81349	M13436/1-14
128	11	5305-00-269-2904	96906	5990726-51
128	12	5310-00-061-1258	96906	MS45904-76
129	1		19207	11671794
129	2	5940-00-399-6676	19207	83365o4
129	3	5970-00-833-8562	19207	8338562
129	4	5935-00-833-8561	19207	8338561
129	5	9905-00-752-4649	96936	MS39020-1
129	6	9905-00-979-4458	83194	1628
129	7		81349	M13486/1-5
130	1	5995-00-235-0470	19207	11571913
130	2	5935-00-052-7450	77820	10-42622-23P
130	3	5310-00-655-9860	19207	8701325
130	4	5365-00-772-2322	19207	7722322
130	5	5935-00-333-9414	19297	77233r3
130	6	9905-00-893-3570	81349	M43436/1-3
130	7	9905-00-752-4649	81349	M43436/1-1
130	8	5935-00-833-8551	19207	3338561
130	9	5970-00-833-8562	19207	8338562
130	10	5940-00-399-6677	19207	5338564
130	11	5935-00-333-3088	19207	7723306
130	12	5365-00-772-2343	19207	7722343
130	13	5975-30-522-7125	77820	10-40457-125
130	14	5935-00-656-2610	19207	3724199
130	15	5310-00-298-8903	19207	8338570
130	16	2590-90-695-9076	19207	8338560
130	17		19207	87247b3
131	1	5995-01-235-0469	19237	11671790
131	2	5935-00-614-3959	00447	1603019
131	3		19207	5701325
131	4		19207	7722322
131	5		19207	7723303
131	6	9905-00-893-3570	81349	M43436/1-3
131	7	9905-00-752-4549	61349	M43436/1-1
131	5	5935-00-572-9180	19207	8338566
131	9	5999-00-057-2929	96906	MS27148-2
131	10	5310-00-833-8567	19237	8338567
131	11	5935-00-833-8561	19207	8338561
131	12	5970-00-833-8562	19207	8338562
131	13	5940-00-399-6676	19237	8338564
131	14		19207	8724763
132	1	6150-01-384-0612	19207	12322588

SECTION IV

TM 9-2350-256-24P-1

CROSS REFERENCE INDEXES

FIG.	ITEM	FIGURE AND ITEM NUMBER INDEX STOCK NUMBER	CAGEC	PART NUMBER
132	2	5935-00-686-2599	19207	8724258
132	3	5975-00-771-6634	19207	7716634
132	4	5365-00-090-5426	19267	7722333
132	5	5310-00-393-6685	19207	7723309
132	6	5935-00-133-8561	19207	9,338561
132	7	5970-00-833-8562	19207	8338562
132	8	5940-00-399-6676	19207	8333564
132	9	5935-00-754-9083	19207	8724257
132	10		19207	8724763
132	11		81349	M13486/1-5
132	12	9905-00-752-4b49	81349	M43436/1-1
132	13	5935-00-572-9180	19207	8338566
132	14	5310-00-833-8567	19207	8338567
132	15	5999-00-057-2929	96906	MS27148-2
132	16	9905-00-893-3570	81349	M43436/1-3
133	1	5995-01-305-8790	19207	11671789
133	2	5935-00-686-2599	19207	8724258
133	3	5975-00-771-6634	19207	7716634
133	4	5365-00-090-5426	19207	7722333
133	5	5310-00-393-6685	19207	7723309
133	6	9905-00-752-4649	81349	M43436/1-1
133	7	5935-00-572-9180	19207	8338566
133	9	5310-00-833-8567	19207	8338567
133	9	5999-00-057-2929	96906	M527148-2
133	10	5935-00-833-8561	19207	8338561
133	11	5970-00-833-8562	19207	8333562
133	12	5940-00-319-6676	19207	8338564
133	13	5935-00-754-9083	19207	8724257
133	14		19207	8724763
133	15		81349	M13486/1-5
133	16	5935-00-605-9322	80064	1755683
133	17	5975-00-697-7769	19207	7527645
133	18	5935-00-772-2344	19207	7722344
133	19	5935-00-772-3307	19204	7723307
133	20	9905-00-893-3570	81349	M43436/1-3
134	1	6150-01-235-0423	19207	11672413
134	2	5935-00-696-4007	19207	8724406
134	3	5975-00-800-7477	19204	7971728
134	4		19207	3724263
134	5		19207	8724763
134	6		19207	8724762
134	7		19207	7723308
134	8		19207	8376776
134	9		19207	8701325
134	10	5935-00-062-7446	77620	10-42622-7S
134	11		19207	7388355
134	12		19207	7388356
134	13		19207	8701249
134	14	5935-00-695-9979	19207	8724404
134	15		81349	M13486/1-5
134	16	9905-00-752-4649	81349	M43436/1-1

SECTION IV

TM 9-2350-256-24P-1

CROSS REFERENCE INDEXES

FIG.	ITEM	FIGURE AND ITEM NUMBER INDEX STOCK NUMBER	CAGEC	PART NUMBER
134	17	5935-00-833-8561	19207	8338561
134	18	5970-00-833-8562	19207	8338562
134	19	5940-00-399-6576	19207	8338564
134	20	5999-00-057-2929	96906	MS27148-2
134	21	5310-00-833-8567	19207	8338567
134	22	5935-00-572-9180	19207	8338566
134	23		81349	M13486/1-14
134	24	9905-00-893-3570	81349	M43436/1-3
134	25	5940-00-705-6708	19207	7056703
134	26	5970-01-174-9449	19207	7056640
134	27	5940-00-115-5006	96906	MS25036-133
135	1	5995-01-309-1016	19207	11671791
135	2	5935-00-686-4007	19207	8724406
135	3	5975-00-800-7477	19204	7971728
135	4	2590-00-679-9710	19207	8724263
135	5		19207	9724763
135	6		19207	8724765
135	7		19207	7723308
135	8		19207	8376776
135	9		19207	8701325
135	10	5935-30-062-7446	77820	10-42622-7S
135	11		19207	7388355
135	12		19207	7388356
135	13		19207	3701249
135	14	5935-00-685-9979	19207	8724404
135	15	9905-00-752-4649	96906	M539020-1
135	16	5935-00-833-8561	19207	8338561
135	17	5970-00-833-8562	19207	8338562
135	18	5940-00-399-6676	19207	8338564
135	19	5999-00-057-2929	96906	MS27148-2
135	20	5310-00-833-8567	19207	8338567
135	21	5935-00-572-9180	19207	5338566
135	22	9905-00-803-3570	81349	M43436-1-3
135	23	5970-01-174-9449	19207	7056640
135	24	5940-00-115-5006	96906	M525036-133
136	1	5995-01-235-0424	19207	11672412
136	2	5935-01-153-4806	19207	7971734
136	3		19207	8724263
136	4	5935-00-686-2604	19207	8724405
136	5		19204	7971728
136	6	9393-00-190-7289	19207	8724763
136	7	9390-00-146-9334	19207	8724762
136	9		19207	7723308
136	9		19207	8376776
136	10		19207	8701325
136	11	5935-00-062-7446	77829	10-42622-75
136	12	9905-00-893-3570	81349	M43436/1-3
136	13		81349	M13486/1-14
136	14		81349	M13436/1-5
136	15	5935-00-833-8561	19207	8338561
136	16	5970-00-833-8562	19207	8338562

SECTION IV

TM 9-2350-256-24P-1

CROSS REFERENCE INDEXES

FIG.	ITEM	FIGURE AND ITEM NUMBER INDEX STOCK NUMBER	CAGEC	PART NUMBER
136	17	5940-00-399-6676	19207	8338564
136	18	9905-00-752-4649	81349	M43436/1-1
130	19	5999-00-057-2929	96906	MS27148-2
136	20	5310-00-833-8567	19207	8338567
136	21	5935-00-572-9180	19207	8338566
130	22	5935-00-062-7451	77820	10-42622-7P
136	23	5935-00-686-2599	19207	8724258
136	24		19207	7716634
136	25		19207	7722333
135	26		19207	7723309
136	27		19204	7723307
136	28		77820	10-40817-10
136	29	5935-00-772-0484	19207	7720484
136	30	5310-00-934-9755	96906	MS35650-362
136	31	5310-00-579-0079	96906	MS35333-37
136	32	5305-00-958-0662	95906	M535207-231
136	33	5310-00-934-9751	96906	M535650-302
136	34	5310-00-576-5752	96906	M5S35333-39
136	35	5305-00-989-7435	96906	M535207-264
137	1	5995-01-306-5869	19207	11671324
137	2	5935-01-150-4806	19207	7971734
137	3		19207	8724263
137	4	5935-00-991-3332	81996	38005-16-003FN12
137	5		19207	7527645
137	6		19207	7722344
137	7		19204	7723307
137	8		19207	7723308
137	9		19207	8376776
137	10		19207	8701325
137	11	5935-00-062-7446	77820	10-42622-75
137	12	9905-00-893-3570	81349	M43436-1-3
137	13	5935-00-833-8561	19207	9338561
137	14	5970-00-833-8562	19207	8338562
137	15	5940-00-399-6676	19207	8338564
137	16	9905-00-752-4649	96906	M539020-1
137	17	5999-00-057-2929	96906	MS527148-2
137	18	5310-00-833-8567	19207	8338567
137	19	5935-00-572-9130	19207	8338566
137	20	5935-00-062-7451	77820	10-42622-7P
137	21	5935-00-686-2599	19207	8724258
137	22		19207	7716634
137	23		19207	7722333
137	24		19207	7723309
137	25	5935-00-772-0484	19207	7720484
137	26	5310-00-934-9755	96906	MS35650-362
137	27	5310-00-579-0079	96906	MS35333-37
137	28	5305-00-958-0662	96906	MS35207-231
137	29	5310-00-934-9751	96906	MS35650-302
137	30	5310-00-576-5752	96906	MS35333-39
137	31	5305-00-939-7435	96906	MS35207-264
138	1	5995-01-247-7034	19207	11671793

SECTION IV

TM 9-2350-256-24P-1

CROSS REFERENCE INDEXES

FIG.	ITEM	FIGURE AND ITEM NUMBER INDEX STOCK NUMBER	CAGEC	PART NUMBER
138	2		19207	8724753
138	3		19207	3724762
138	4	5935-00-880-1385	95906	MS53102R22-16S
138	5	5935-01-137-0883	96906	MS3452-25-3S
138	6	9905-00-752-4649	96906	MS39020-1
138	7	5999-00-926-3144	96906	MS27148-3
138	8	5310-00-656-0067	19207	8724497
138	9	5935-00-691-5591	19207	8724495
138	10		19207	8724263
138	11		19207	8724405
138	12	5975-00-800-7477	19204	7971728
138	13		81348	LP509
138	14	9905-00-893-3570	51349	M43436-1-3
138	15		19207	7723308
138	16		19207	R376776
138	17	5935-00-062-7446	77820	10-42622-7S
138	18	5310-00-655-9860	19207	8701325
139	1		19207	12322587
139	2	5935-00-771-6794	19207	7716794
139	3		19207	7722333
139	4		19207	7723309
139	5		19207	8724763
139	6		19204	7723307
139	7		19207	7722344
139	8		19207	7527645
139	9	5935-00-505-9322	80064	1755683
139	10	9905-00-893-3570	31349	M43436/1-3
139	11	5940-00-283-5281	96906	M1525036-109
139	12	5935-00-745-7885	ON942	10875100
139	13	5935-00-745-7886	19237	10875101
139	14	5940-00-399-6676	19207	8338564
139	15	5935-00-214-0904	19207	7982907
139	15	5935-00-833-8561	19207	8338561
139	17	5970-00-833-8562	19207	8336562
139	18	5999-00-057-2929	969V6	MS27148-2
139	19	5310-00-833-8567	19207	8338567
139	20	5935-00-572-9180	192J7	8338566
139	21	9905-00-752-4649	81349	M43436/1-1
139	22		81349	M13486/1-5
140	1	5995-01-307-3471	19207	11671807
140	2	5935-00-771-6794	19207	7716794
140	3		19207	7722333
140	4		19207	7723309
140	5		19207	8724763
140	6		19204	7723307
140	7		19207	7722344
140	8		19207	7527645
143	9	5935-00-605-9322	80064	1755683
140	10	9905-00-893-3570	81349	M43436/1-3
140	11	5940-00-283-5281	96906	MS25036-109
140	12	5935-00-745-7885	ON942	10875100

SECTION IV

TM 9-2350-256-24P-1

CROSS REFERENCE INDEXES

FIG.	ITEM	FIGURE AND ITEM NUMBER INDEX STOCK NUMBER	CAGEC	PART NUMBER
140	13	5935-00-745-7886	19207	10875101
140	14	5940-00-399-6676	19207	3338564
140	15	5935-30-214-0904	19207	7982907
140	16	5935-00-833-8561	19207	8338561
140	17	5970-00-333-8562	19207	8338562
140	18	5999-00-057-2929	96906	MS27148-2
140	19	5310-00-833-8567	19207	8338567
140	20	5935-00-572-9180	19207	338566
140	21	9905-00-752-4649	96906	MS39020-1
140	22		81349	M13486/1-5
141	1	5995-01-235-0413	19207	11671568
141	2	5935-00-772-2354	19207	7722354
141	3		19207	7722322
141	4		19207	7723308
141	5	9905-00-893-3570	81349	M43436-1-3
141	6	2590-00-695-9076	19267	8338569
141	7	5310-00-298-8903	19207	8338570
141	8	5940-00-399-6676	19207	8338564
141	9		19207	8701325
141	10	5935-00-614-3959	03447	1603019
141	11		19207	8724763
141	12	5935-00-572-9180	19207	5338566
141	13	5999-00-057-2929	90906	M527148-2
141	14	5310-00-833-8567	19207	8338567
141	15	9905-00-752-4649	81349	M 43436-1-1
142	1	6150-01-235-0468	19207	11671420
142	2	5935-00-062-7450	77820	10-42622-23P
142	3		19207	701325
142	4		19207	8724763
142	5	5940-00-233-5281	96906	MS25336-109
142	6	5935-00-767-7936	96906	MS527145-1
142	7	5970-00-833-8562	19207	8338562
142	8	5940-00-399-6676	19207	3338564
142	9	9905-00-752-4649	81349	M43436-1-1
142	10	9905-00-893-3570	81349	M43436-1-3
142	11		19207	7723308
142	12	5935-00-772-2353	19207	7722353
142	13		19207	7722322
142	14	5935-00-572-9180	19207	8338566
142	15	5999-00-057-2929	96906	MS527148-2
142	16	5310-00-833-8567	19207	8338567
142	17	5935-00-633-8561	19207	8338561
143	1	6150-01-238-5714	19207	11672466
143	2	5935-00-696-2599	19207	8724253
143	3		19207	7716634
143	4		19207	7722333
143	5		19207	7723309
143	6	5940-00-705-6709	19207	7056709
143	7		81349	M13486/1-5
143	8	9905-00-752-4649	81349	M43436/1-1
143	9	5935-00-833-8561	19207	8338561

SECTION IV

TM 9-2350-256-24P-1

CROSS REFERENCE INDEXES

FIG.	ITEM	FIGURE AND ITEM NUMBER INDEX STOCK NUMBER	CAGEC	PART NUMBER
143	10	5970-00-833-8562	19207	8338562
143	11	5940-00-399-6676	19207	8335564
143	12		19207	9724763
143	13	5935-00-771-6793	19267	7716793
143	14	5999-00-057-2929	96906	MS27148-2
143	15	5310-00-833-8567	19207	8338567
143	16	5935-00-572-9180	10207	8338566
143	17		19207	7392224
144	1	6150-01-327-9534	19207	11671799
144	2	5935-00-686-2599	19207	7724253
144	3		19207	7716534
144	4		19207	7722333
144	5		19207	7723309
144	6		81349	M13456/1-5
144	7	9905-00-752-4649	81349	M43436/1-1
144	3	5935-00-833-8561	19207	8338561
144	9	5970-00-833-8562	19207	5335562
144	10	5940-00-399-6676	19207	S3305b4
144	11		19207	4724763
144	12	5935-00-771-6793	19207	7716793
144	13	5999-00-057-2929	96906	MS27148-2
144	14	5310-00-833-8567	19207	9338567
144	15	5935-00-572-9110	19207	9 338566
144	16		19207	7392224
145	1	5305-00-956-0661	96906	MS35207-227
145	2	5310-00-579-0179	96906	M535333-37
145	3	5310-00-934-9757	96906	*S35649-282
145	4	5305-00-622-9476	96906	MS35265-46
145	5	5310-00-045-3299	96906	M535333-42
145	6	5995-01-235-0471	19207	11b71798
145	7	5935-00-201-6673	19207	7722352
145	8		19207	7524564
145	9		19207	7723308
145	10	9905-00-841-4445	81349	M43436/1-2
145	11	5940-00-705-6713	19207	7056713
145	12	2590-00-695-9076	19207	S338569
145	13	5940-00-399-6676	19207	8338564
145	14	5310-00-298-8933	19207	p333570
145	15	9905-00-893-3570	81349	M43436/1-3
145	15	5935-00-771-6781	77820	60-42022-75
145	17		19207	8376776
145	15		19207	7392224
145	19	9905-00-752-4649	96905	MS39020-1
145	20	5935-00-833-8561	19207	8338561
145	21	5970-00-833-8562	19207	5338562
145	22		19204	7723307
145	23		19204	7527630
145	24	5935-00-772-2347	18876	7722347
145	25	5935-00-338-2322	19207	7251674
145	26	5305-01-006-2050	96906	MS51349-85
145	27	5310-00-209-0786	96906	MS35335-33

SECTION IV

TM 9-2350-256-24P-1

CROSS REFERENCE INDEXES

FIG.	ITEM	FIGURE AND ITEM NUMBER INDEX STOCK NUMBER	CAGEC	PART NUMBER
146	1	5995-01-235-0415	19207	11671353
146	2		96906	MS3455W18-11S
146	3	5940-00-705-6709	19207	7056709
146	4	9905-00-752-4649	81349	M43436/1-1
146	5	5935-00-833-8561	19207	8338561
146	6	5970-00-833-3562	19207	8338562
146	7	5940-00-399-6676	19207	8338564
146	8	9905-00-893-3570	81349	M43436/1-3
147	1		19207	12322589
147	2	5940-00-115-5006	96906	MS25036-133
147	3	9905-00-893-3570	81349	M43436/1-3
147	4	5935-00-729-8217	19207	7388355
147	5	5365-00-682-2043	19207	7388356
147	6	5310-00-678-4228	19237	8701249
147	7	5935-00-754-9082	19207	8724403
147	8		19207	3724763
147	9		81349	M13486/1-5
147	10	9905-00-752-4649	81349	M43436/1-1
147	11	5935-00-572-9180	19207	8338566
147	12	5310-00-833-8567	19207	8338567
147	13	5999-00-057-2929	96906	MS527148-2
147	14		81349	M13496/1-14
148	1		19207	11671811
148	2	5940-00-113-9926	95936	MS25036-114
148	3	9905-00-752-4649	81349	M43436/1-1
148	4	9905-00-979-4458	83194	1628
148	5	2590-00-695-9076	19207	8338569
148	6	5310-00-298-8903	19207	8338570
148	7	5940-00-399-6676	19237	8338564
148	8		81349	M13486/1-7
149	1		19207	1065944
150	1	6150-01-235-0414	19207	11672415
150	2		19207	8724763
150	3		19207	8724769-AR
150	4	5935-00-686-2604	19207	8724405
150	5		19204	7971728
150	6		19207	8724263
150	7	9905-00-752-4649	81349	M43436/1-1
150	8	5935-00-833-8561	19207	8338561
150	9	5970-00-833-8562	19207	8333562
150	10	5940-00-399-6676	19207	8338564
150	11	5999-00-057-2929	96906	M527148-2
150	12	5310-00-833-8567	19207	8338567
150	13	5935-00-572-9180	19207	8338556
150	14	5935-00-062-7451	77820	10-42622-7P
153	15		19207	8376776
150	16		19207	8701325
150	17		19207	772330C-
150	18	9905-00-893-3570	81349	M43436/1-3
150	19		81349	M13486/1-14
150	20		81349	M13486/1-5

SECTION IV

TM 9-2350-256-24P-1

CROSS REFERENCE INDEXES

FIG.	ITEM	FIGURE AND ITEM NUMBER INDEX STOCK NUMBER	CAGEC	PART NUMBER
151	1	6150-01-307-3454	19207	11671362
151	2	5935-00-062-7451	77820	10-42622-7P
151	3		19207	8701325
151	4		19207	8376776
151	5		19207	7723308
151	6	9905-00-893-3570	81349	M43436-1-3
151	7	5935-00-062-7446	77820	10-42622-7S
152	1	5995-01-307-3470	19207	12322547
152	2	5935-00-754-9083	19207	8724257
152	3		19207	7-716634
152	4		19207	7722333
152	5		19207	7723309
152	6	5935-00-833-8551	19207	8338561
152	7	5970-00-833-8562	19207	8338562
152	B	5940-00-399-6676	19207	8338564
152	9		81349	M13486/1-5
152	10	5940-00-705-6709	19207	7056709
152	11	5935-01-132-1570	96906	MS3476'8-33S
152	12		81349	M5086/1-20-0
152	13	9905-00-752-4649	81349	M43436/1-1
152	14	5935-00-572-9180	19207	8336566
152	15	5310-00-833-8567	19207	8338567
152	16	5999-00-057-2929	96906	MS27148-2
152	17	9905-00-893-3570	81349	M43436/1-3
152	13	5935-00-900-0281	96906	M527147-1
152	19	5999-00-925-6495	96906	MS27148-1
152	20	5310-00-595-7044	19207	8338573
152	21	5935-00-695-9077	19207	8338572
152	22		81349	M13456/1-7
153	1	5995-01-245-7653	19207	11671795
153	2	5935-00-754-9083	19207	8724257
153	3		19207	7716634
153	4		19207	7722333
153	5		19207	7723309
153	6	5935-00-833-8561	19207	8338561
153	7	5970-00-833-8562	192017	338562
153	8	5940-00-399-6676	19207	8338564
153	9	5935-00-686-2610	19207	8724199
153	10		77820	10-40457-125
153	11		19207	7722343
153	12		19207	7723306
153	13	5935-00-572-9180	19207	8338566
153	14	5310-00-833-8567	19207	8338567
153	15	5999-00-057-2929	96906	MS27148-2
153	16	9905-00-752-4649	96906	MS39020-1
153	17		19207	7392226
153	18	5935-00-930-6281	96906	MS27147-1
153	19	5310-00-595-7044	19207	8338573
153	20	5999-00-925-6495	96906	MS27148-1
153	21	5935-00-695-9077	19207	8336572
154	1		19207	10866967

SECTION IV

TM 9-2350-256-24P-1

CROSS REFERENCE INDEXES

FIG.	ITEM	FIGURE AND ITEM NUMBER INDEX STOCK NUMBER	CAGEC	PART NUMBER
154	2	5935-00-738-8344	19207	7388344
154	3	5975-00-658-4211	19207	7392223
154	4	9905-00-841-4445	81349	M43436/1-2
154	5		19204	H0J5-0913575
155	1	5995-00-707-3794	19207	10666950
155	2	9905-00-752-4549	96906	MS39U20-1
155	3	5935-00-767-7936	96906	M527145-1
155	4	5970-00-333-6552	19207	8333562
155	5	5940-00-399-6676	19207	8338554
155	6	5935-00-614-3959	00447	1603019
155	7		19207	6701325
155	8		19207	7722322
155	9		19207	7723308
155	10		19207	7392224
1 55	11	5935-00-833-3561	19207	3338561
155	1	5995-00-255-3359	19207	10944744
150	2	5935-00-614-3959	00447	1603019
156	3		19207	3701325
150	4		19207	7722322
156	5		19207	7723308
155	6	9905-00-841-4445	81349	M43436/1-2
156	7	5935-00-833-8561	19207	3338561
156	b	5970-00-833-8562	19207	8338562
156	9	5940-00-399-6675	19207	8338564
156	10	5935-00-772-0495	19207	8724198
156	11		77820	10-40457-125
156	12		19207	7722343
156	13		19207	7723306
156	14	9905-00-752-4649	81349	M43436-1-1
156	15		19204	7723307
156	16		19207	7992132
156	17	5935-00-686-9962	19207	8724233
156	13	5975-00-697-7759	19207	7527645
156	19	5940-00-143-4793	96906	M5S25036-110
156	20	5935-00-572-9180	19207	8338566
156	21	5310-00-833-8557	19207	338567
156	22	5999-00-057-2929	96906	M527148-2
157	1		19207	11672270
157	2	5940-00-399-6576	19207	8338564
157	3	5970-00-833-8562	19207	8338562
157	4	5975-00-660-5962	19207	5724494
157	5	9905-00-752-4649	81349	M43436-1-1
157	6		81349	M13486-1-3
158	1		19207	8729981
158	2	5935-00-157-7775	96906	MS27144-1
158	3	9905-00-752-4649	96906	MS39020-1
158	4	5940-00-113-3145	96906	M520659-163
158	5		81349	M13466/1-5
159	1	5995-01-235-0416	19207	1C894548
159	2	5935-00-539-0522	77820	10-42622-2S
159	3		19207	3761325

SECTION IV

TM 9-2350-256-24P-1

CROSS REFERENCE INDEXES

FIG.	ITEM	FIGURE AND ITEM NUMBER INDEX STOCK NUMBER	CAGEC	PART NUMBER
159	4		19207	10873490
159	5		19207	7723309
159	6	5940-00-705-6713	19207	7056713
159	7	9905-00-841-4445	81349	M43436/1-2
159	8		19204	7723307
159	9		19204	7527630
159	10		19207	7527645
159	11	5935-00-686-9957	19204	8724235
159	12	5935-00-572-9180	19207	8338566
159	13	5999-00-057-2929	96906	MS27148-2
159	14	5310-00-833-8567	19207	8338567
159	15	9905-00-752-4649	96906	MS39020-1
159	16	5325-00-641-2800	96906	M535489-104
159	17	9905-00-979-4458	83194	1628
159	13	5935-00-592-5824	19207	7527666
159	19	5975-00-984-6582	90906	M53367-1-30
150	1		19207	11572473-2
160	2	5999-00-057-2929	96906	M527148-2
160	3	5310-00-833-3567	19207	8333567
160	4	5935-00-572-9180	19207	8338566
16r	5	9905-00-752-4649	81349	143436/1-1
150	5	9905-00-979-4458	83194	t162
16n	7		81349	a113496/1-5
161	1		19207	10394546
161	2	5940-00-705-6713	19207	7056713
151	3	9905-00-841-4445	81349	M43436/1-2
161	4	5975-00-658-4211	19207	7392223
161	5	5935-00-772-3307	19204	7723307
161	6	5340-00-752-7630	19204	7527530
161	7	5975-00-697-7769	19207	7527645
161	3	5935-00-686-9957	19204	8724235
161	9		81349	M13486/1-9
162	1	5995-31-241-9632	19207	11672299
162	2	5940-00-399-6676	19207	8338564
162	3	5970-00-633-8562	19207	8338562
162	4	5975-00-660-5962	19207	8724494
162	5	5935-01-054-0315	19207	11672304-1
162	6	5935-00-603-8846	96906	M53108R14S-2S
162	7	5940-00-660-3633	96906	MS25336-155
162	8	9905-00-752-4649	81349	M43430/1-1
162	9	5935-01-054-0316	19207	11672304-2
162	10	5935-00-833-0362	D1371	CA310JR16S1F 10
162	11	5935-01-189-3220	96906	MS25342-16DA
162	12	9905-00-893-3570	81349	M43436/1-3
162	13	5935-01-060-7214	19207	11672305-1
163	1		19207	11672298-2
163	2	9905-00-979-4458	83194	1628
163	3	5935-01-060-7215	19207	11672305-2
163	4		81349	M7078/15-18-3
164	1		19207	11672298-1
164	2	9905-00-979-4458	83194	1628

SECTION IV

TM 9-2350-256-24P-1

CROSS REFERENCE INDEXES

FIG.	ITEM	FIGURE AND ITEM NUMBER INDEX STOCK NUMBER	CAGEC	PART NUMBER
164	3	5935-01-060-7215	19207	11672305-2
164	4		81349	M7078/15-18-3
165	1	6150-01-235-0408	19207	11672315
165	2	5935-01-077-7836	19207	7524930
165	3		19207	7527627
165	4		19207	7728599
165	5	5975-00-660-5962	19207	8724494
165	6	5970-00-833-8562	19207	8338562
165	7	5940-00-399-6676	19207	8338564
165	8	5999-00-926-3144	96906	MS27148-3
165	9	5310-00-656-0067	19207	8724497
165	10	5935-00-691-5591	19207	8724495
165	11	5310-00-141-2878	192j7	7728764
165	12	9905-00-979-4458	81394	1628
166	1	6150-01-235-0409	19207	11672387
166	2	5935-01-034-6324	19207	8724223
166	3	5325-00-432-4724	19207	7527627
16b	4	5975-00-752-7644	19207	7527644
165	5	5310-01-022-9776	19207	7728599
166	6	9905-00-241-4445	81349	M43436/1-2
166	7	9905-00-752-4649	81349	M43436-1-1
166	8	5975-00-660-5962	19207	6724494
166	9	5970-00-833-8562	19207	8338562
166	10	5940-00-399-6676	19207	d3338564
166	11	5999-00-926-3144	96906	MS27148-3
166	12	5310-00-651-0067	19207	p724497
166	13	5935-00-691-5591	19207	3724495
166A	1	6150-31-245-7645	19207	11072386
166A	2	5740-00-314-0479	19207	7728778
166A	3	5905-00-979-4458	83194	1628
166A	4		96906	MS3456W10SL-4S
166A	5	5935-00-115-2306	96906	M527142-3
166A	6		81349	M13436-1-3
167	1	5995-01-235-0472	19207	11672382
167	2	5935-00-807-4109	19207	8741492
167	3	5935-00-900-6281	96906	MS527147-1
157	4	5940-00-399-6676	19207	8338564
167	5	5970-00-833-3562	19207	8338352
167	6	5935-00-833-8561	19207	8338561
167	7	9905-00-752-4649	81349	M43436-1-1
167	8	5999-00-057-2929	90906	Y5S27148-2
167	9	5310-00-933-8567	19207	8338567
157	10	5935-00-572-9180	19207	8338566
167	11		19207	7728599
167	12		19207	7527627
167	13	5935-00-201-3533	19237	7524931
167	14	9905-00-841-4445	81349	M43436/1-2
168	1		19207	11672385
168	2	5940-00-399-6676	19207	8338564
168	3	5970-00-833-8562	19207	8338562
160	4	5935-00-833-8561	19207	8338561

SECTION IV

TM 9-2350-256-24P-1

CROSS REFERENCE INDEXES

FIG.	ITEM	FIGURE AND ITEM NUMBER INDEX STOCK NUMBER	CAGEC	PART NUMBER
168	5	9905-00-752-4649	81349	M43436-1-i
168	6	9905-00-979-4458	81349	1628
168	7		81349	M13486/1-5
169	1		19207	11672473-1
169	2	5940-00-399-6676	19207	8338564
169	3	5970-00-833-8562	19207	8338562
169	4	5935-00-833-3561	19207	8338561
169	5	9905-00-752-4649	81349	M43436/1-1
169	6	9905-00-979-4458	81394	1628
169	7		81349	M13486/1-5
170	1		19207	12322604
170	2	5940-00-143-4774	96906	MS25936-153
170	3		81349	M13486/1-5
170	4	9905-00-752-4649	81349	M43436/1-1
170	5	9905-00-893-3570	81349	M43436/1-3
170	6	5935-00-633-8561	19207	5338561
170	7	5970-00-833-8562	19207	8338562
170	8	5940-00-399-6676	19207	8338564
170	9	5935-00-900-6281	96906	MS27147-1
170	10	5935-00-607-4109	19207	8741492
171	1	4140-00-857-2766	19207	7324384
171	2	5305-00-269-3238	96906	MS90727-62
171	3	5310-00-637-9541	96906	MS35338-46
171	4	5310-00-090-6004	96906	MS27193-14
171	5	5310-00-732-0559	96906	MS51968-8
172	1	5340-00-615-8656	19207	11671887
172	2	5340-00-615-8625	19207	11671886
173	1	5305-00-051-4076	96906	MS90727-34
173	2	5340-01-256-4907	19207	11672271
173	3	5310-00-809-5998	95906	M527183-18
173	4	5340-00-702-2848	96906	MS21333-128
173	5	5310-00-945-0528	96906	MS59321-11
173	6	5310-00-982-4912	96906	MS21045-5
174	1	3040-01-121-2115	19207	11672342
174	2	5340-01-291-2968	19207	8694038
174	3	5305-00-695-6249	19207	8694035
174	4	5360-00-692-5361	19207	8694035
174	5	5340-00-839-0255	19207	8694037
174	6		19207	8694039
174	7	5315-00-014-1291	21450	141291
174	8	5355-00-732-1461	19204	8391404
174	9	5315-00-153-4463	19207	5167571
174	10	5315-00-842-3044	96906	MS24665-283
174	11	3040-00-619-9712	19207	8694026
174	12	5340-00-705-7850	19207	10862345
174	13	5306-00-051-4081	96906	MS90727-39
174	14	5310-00-407-9566	96906	MS35338-45
174	15	5365-01-115-8142	19207	11672339
174	16	3130-01-292-3030	19207	8694040
174	17	3120-01-026-9335	19207	11672033
174	18	4730-00-050-4203	96906	MS15001-1

SECTION IV

TM 9-2350-256-24P-1

CROSS REFERENCE INDEXES

FIG.	ITEM	FIGURE AND ITEM NUMBER INDEX STOCK NUMBER	CAGEC	PART NUMBER
174	19		19207	3694041
174	20	5330-00-355-0281	35311	SL5961
174	21	5315-01-091-3320	19237	8694025-1
174	22	3130-01-024-9861	192,37	11672031-2
174	23	4730-00-050-4205	96906	MS15001-3
174	24	5315-00-014-1253	21450	141253
174	25	2520-00-198-7545	19207	10894526
174	26	3040-00-625-2935	19207	8694023
174	27	5310-00-637-9541	96906	MS535338-46
174	28	5305-00-914-6131	96906	MS18153-63
174	29	5315-00-616-5522	96906	MS35756-12
175	1	4730-00-854-9994	24617	444860
175	2	4730-00-052-3666	89346	444624
175	3	4730-00-287-3714	96996	MS27769U7
176	1	2520-00-140-7531	19207	5703164
176	2		19207	11650001
176	3	8145-00-858-5656	19207	8351984
177	1	6680-01-028-7004	19207	11650036
178	1	2520-01-024-1053	19207	11650025
178	2	4730-00-902-3188	19207	10935536
173	3	4720-00-916-9335	96906	MS28741-8-0220
178	4	5340-03-053-8994	969u6	M521333-126
178	4A	5306-01-011-3069	96906	M535764-241
178	4B	5306-00-559-1022	63005	179397
178	5	5315-00-842-3044	96906	MS24665-283
178	6	5315-00-010-3496	24617	114785
178	7	2530-00-319-5968	19207	7710929
178	8	5310-00-261-7340	96906	M535338-8
178	9	5305-00-269-3218	88907	810-45363
179	1	5330-00-199-5384	96906	M535769-31
179	2	4730-00-647-0911	19207	10863712
179	3	4710-00-614-6998	19207	11682773
179	4	4730-01-003-5516	13018	423637
179	5	4710-00-614-6999	19207	11682774
179	5	4730-00-222-8940	96906	MS51920-655
179	7	4710-01-184-4896	19207	11682654
179	8	4730-01-003-6044	96906	M551815-8
179	9	4730-00-193-0969	19422	M11352-77
179	10	4730-00-253-4412	96906	M539230-2
179	11	5310-00-732-0560	96906	MS51968-14
179	12	5310-00-534-5272	96906	M535338-48
179	13	5330-00-291-1720	19207	7359808
179	14	4710-00-614-6997	19207	11582772
179	15	4730-01-114-4954	19207	10899030
179	15	4710-01-184-4895	19207	11682771
179	17	4730-00-415-3172	79470	9995252-2
179	18	2910-01-073-0060	19207	11669424
179	19	4730-00-193-0383	81349	WN-P-4713DQBCGF
180	1	5305-00-543-2419	80204	B1821BH038C113N
180	2	5310-00-637-9541	96906	MS35338-46
180	3	2940-00-695-9072	19207	7709593

CROSS-REFERENCE INDEXES

FIG	ITEM	FIGURE AND ITEM NUMBER		INDEX	PART NUMBER
		STOCK NUMBER	CAGEC		
180	4	5330-00-040-0915	19207	7709260	
180	5	2940-00-933-4433	19207	8356910	
181	1	4730-00-052-3666	89346	444624	
181	2	5330-00-291-1989	19207	7708793	
183	1	2520-00-678-7036	19207	8350948	
183	2	5305-00-071-2069	80204	B1821BH053C150N	
183	3	5310-00-584-5275	96906	MS35338-48	
183	4	5305-00-071-2068	80204	B1821BH053C138N	
183	5	4730-00-050-4208	96906	MS15003-1	
183	6	5330-00-699-7996	19207	7709148	
184	1	2520-00-678-7036	19207	8350948	
184	2	5330-00-699-7996	19207	7709148	
184	3	5305-00-071-2069	80204	B1821BH050C150N	
184	4	5310-00-584-5272	96906	MS35338-48	
184	5	5305-00-071-2068	80204	B1821BH050C138N	
184	6	4730-00-050-4208	96906	MS15003-1	
185	1	5306-01-006-2062	96906	MS35764-1603	
185	2	2520-00-896-9020	19207	5703082	
185	2	2520-00-896-9021	19207	5703081	
185	3		19207	8350912	
185	3		19207	8350913	
185	4	8145-00-858-5654	19207	8351965	
185	4	8145-00-858-5655	19207	3851964	
186	1		19207	10862126	
186	2	4730-00-050-3205	96906	MS15001-3	
186	3	5315-00-062-3993	96906	MS35671-27	
186	4	5340-01-174-1481	19207	10862133	
186	5	5305-00-984-6211	96906	MS35206-264	
186	6		81349	AA55610-43	
186	7	3040-01-216-8656	19207	10862130	
186	8	5310-00-971-7989	96906	MS35691-5	
186	9	5305-01-126-3641	96906	MS51849-90	
186	10	3040-01-315-9424	19207	10862129	
186	11	5999-00-798-5653	19207	7985653	
186	12	3040-00-337-6966	19207	8686162	
186	13	5360-00-701-4501	19207	7014501	
186	14	5340-00-895-3677	19207	8387326	
186	15	2530-00-567-4262	19207	8686163	
186	16	5315-00-839-5822	96906	MS24665-353	
186	17	5315-00-616-5522	96906	MS35756-12	
186	18		81349	AA55610-46	
186	19	5305-00-269-3241	80204	B1821BH038F175N	
186	20	2530-01-227-8991	19207	7364434	
186	21	5365-00-721-6876	96906	MS16624-1125	
186	22	5310-01-023-4005	19207	7364441	
186	23	3110-00-701-3502	19207	7013502	
186	24	3130-00-611-6186	19207	7014540	
186	25	5340-01-297-3177	19207	10862128	
186	26	5335-00-269-3244	96906	MS90727-68	
186	27	5306-01-008-4193	96906	MS35764-1437	
186	26	2540-01-298-8451	19207	10862127	

CROSS-REFERENCE INDEXES

FIG.	ITEM	FIGURE AND ITEM NUMBER		INDEX	PART NUMBER
		STOCK	NUMBER	CAGEC	
186	29	4730-00-050-	4207	96906	MS15001-4
186	30	5315-00-616-	5502	96906	MS35756-19
186	31	2540-01-303-	2515	06085	10862134
186	32	5315-01-245-	3144	96906	MS35810-7
186	33	5340-00-798-	5584	19207	7985584
186	34	5305-00-740-	9507	19207	7490507
186	35	5310-00-851-	2681	96906	MS35591-17
186	36			83149	AA55610-45
186	37	5306-00-225-	8498	96906	MS90725-33
187	1	5310-00-732-	0559	96906	MS51968-8
187	2	5310-00-637-	9541	96906	MS35338-46
187	3	5340-01-255-	0864	19207	11671155
187	4	5305-00-269-	2803	96906	MS90726-60
187	5	5305-00-269-	2811	96906	MS90726-67
187	6	5315-00-824-	0512	19207	10862063
187	7	3120-00-337-	6948	19207	8395793
187	8	5310-00-835-	2037	96906	MS35691-53
187	8	5310-00-891-	3405	96906	MS35691-54
187	9	5306-00-484-	3656	19207	10862064
187	10	3040-00-932-	7583	19207	10862096
187	11	5330-00-355-	0281	35311	SL5961
187	12	3110-00-157-	0535	96906	MS17131-33
187	13	5330-00-740-	0356	19207	7400356
187	14	3120-01-024-	7600	19207	11672030
187	15	4730-00-350-	4203	96906	MS15001-1
187	16			19207	10862097
187	17	5315-00-245-	3144	96906	MS35810-7
187	18	5305-00-267-	8954	96906	MS90727-10
187	19	5310-00-582-	5965	96906	MS35338-44
187	20	5340-01-255-	0865	19207	10862071
187	21	5340-01-309-	5003	19207	10862088
187	22	3040-00-678-	3131	19207	10862052
187	23	5365-00-530-	7957	96906	MS16624-1143
187	24	5305-00-726-	2551	96906	MS90727-164
187	25	5310-00-820-	6653	96906	MS35338-50
187	26	2530-00-678-	3130	19207	10862050
187	27	5305-00-725-	4183	96906	MS90726-113
187	28	5310-00-584-	5272	96906	MS35338-46
187	29	5306-00-484-	3656	19207	10862064
187	30	5340-00-985-	0835	96906	MS35812-7
187	31	5315-00-839-	5822	96906	MS24665-353
187	32	5306-01-060-	8169	19207	8764548
187	33	5310-00-763-	2935	96906	MS51968-20
187	34	5340-00-613-	6860	19207	8346465
187	35	5306-01-255-	3973	19207	10862069
187	36	9390-00-788-	0015	19207	10884694
187	37	5365-00-678-	6185	19207	10862061
187	38	4730-00-908-	3193	83299	0612596-00
187	39	5305-00-726-	2552	96906	MS90727-165
187	40	3120-01-297-	7778	19207	10862055
187	41	4350-01-296-	0438	19207	10862054

SECTION IV

TM 9-2350-256-24P-1

CROSS REFERENCE INDEXES

FIG.	ITEM	FIGURE AND ITEM NUMBER INDEX STOCK NUMBER	CAGEC	PART NUMBER
187	42	5310-00-809-3079	96906	MS27183-19
187	43	5310-00-732-0560	96906	MS51968-14
187	44	5340-01-309-3775	19207	10862073
187	45	5340-00-695-9075	19207	7720514
187	46	5313-00-695-6235	19207	7720511
187	47	5306-01-297-1797	19207	10862063
187	48	3130-01-038-8945	19207	11672027
187	49	5305-01-008-6711	96906	M551964-147
187	50	4730-00-050-4208	96906	MS15003-1
187	51	5340-01-296-6851	19237	10862072
187	52	3120-00-039-9107	19207	8346490
187	53	5340-01-310-0404	19207	10862083
187	54	5340-01-296-5439	19207	10962049
187	55	3040-01-297-7258	19207	10862057
187	56	4730-00-050-4207	96906	MS15001-4
187	57		96906	MS516562-53
187	58	5305-00-269-3244	96906	MS590727-68
187	59	5310-00-080-6004	96906	MS27183-14
188	1	5310-00-080-6004	96906	M527183-14
188	2	5310-00-637-9541	96906	MS35338-46
188	3	5305-00-269-2904	96906	M590726-61
188	4	5340-01-319-2518	19207	11672068
188	5	5310-00-584-5272	96906	M535338-48
188	6	5305-00-226-7767	96906	MS90726-109
188	7	5340-01-230-0348	19207	10862092
188	8	5310-00-820-6653	96906	M535338-50
188	9	5305-00-726-2551	96906	M590727-164
188	10	4730-00-050-4207	96906	MS15001-4
188	11	5315-01-297-8336	19207	10884721
188	12	3120-00-337-6948	19207	8395793
188	13	5310-00-835-2037	96906	MS35691-53
188	13	5310-00-891-3405	96906	MS35691-54
188	14	5306-01-297-1798	19207	11671017-1
188	15	3040-00-130-5461	19207	10862110
188	15	4730-00-050-4203	96906	MS515001-1
188	17	5315-01-061-5679	19207	11672203
188	18	2540-01-021-2257	19207	7364918
188	19	5330-00-740-0356	19207	7400356
188	20	3110-00-142-6288	96906	M517131-67
188	21	2540-01-023-0319	19207	7364917
188	22	5340-01-189-0531	19207	11671016
188	23	2530-00-239-7180	19207	8346468
188	24	5315-00-245-3144	96906	M535810-7
188	25	5315-00-839-5822	96906	MS24665-353
188	26	5340-01-308-9172	19207	10884708
188	27	5315-00-011-9120	96906	M524665-287
188	28	5315-00-176-6302	19207	10862062
188	29	4730-00-050-4207	96906	MS15001-4
188	30	5340-01-255-0982	19207	10862090
188	31	5365-01-297-1794	19207	10884722
188	32	5310-00-582-5965	96906	MS35338-44

SECTION IV

TM 9-2350-256-24P-1

CROSS REFERENCE INDEXES

FIG.	ITEM	FIGURE AND ITEM NUMBER INDEX STOCK NUMBER	CAGEC	PART NUMBER
188	33	5305-00-267-8952	96906	MS90727-3
188	34	4730-00-172-0001	96906	M515001-2
188	35	5306-00-575-0404	19207	10862067
188	36	2530-00-737-9892	19207	7379892
188	37	5330-00-285-8278	15434	106274
188	38	5365-00-804-2777	96906	MS16625-1275
188	39	3110-00-227-2875	96906	MS24464-24
188	40	3130-00-167-5832	19207	77398146
188	41	4730-00-172-0001	96906	MS15001-2
188	42	5330-00-286-6860	58275	323135
188	43	5305-00-719-5238	96906	1590727-115
188	44	2530-00-678-3128	19207	10862046
188	45	5340-01-230-0349	19207	10662094
188	46	5330-00-740-0356	19207	7403356
188	47	3120-01-024-7609	19207	11672030
188	48	4730-00-050-4203	96906	MS15151-1
188	49	3040-01-297-7309	19207	10862095
188	50	5365-00-530-7957	96906	M516624-1143
188	51	3130-01-079-3172	19207	10862098
188	52	3040-01-292-2997	19207	7379924
188	53	3040-01-297-7305	19207	7379889
188	54	5330-00-740-0356	19207	7400356
188	55	4730-00-850-4203	96906	MS15001-18
188	56	3120-01-024-7600	19207	11672030
188	57	5365-00-610-1123	19207	8704245
188	58	5340-00-985-0835	96906	M535812-7
188	59	5306-01-297-1799	19207	11671017-2
188	60	5340-01-296-6812	19207	10862348
188	61	2530-00-678-3129	19207	108620471
188	62	5365-01-006-9567	96906	MS16633-1118
189	1	4820-01-070-7670	96906	MS35670-3A
189	2	4730-00-187-1413	81348	ww-P-471-BDQBUBA
189	3	4730-00-172-0328	90906	M515003-4
189	4	5306-01-126-2319	96906	MS535764-1547
189	5	5330-00-695-1178	19207	8376364
189	6		96906	M59241-266
189	7	5310-00-052-6454	96906	MS35340-51
189	8	5305-00-762-6041	96906	MS90727-189
189	9		19207	8676194
189	10	4730-00-099-2515	21450	444618
189	11		19207	8676193
139	12		19207	8676192
190	1		19207	8734649
190	1		19207	8734650
190	2	5305-00-269-2811	96906	M590726-67
190	3	5340-00-736-4254	19207	7364254
190	4	5330-00-291-8991	19207	8387092
190	5	5360-00-737-9067	19207	7379067
190	6	5310-00-514-6158	19207	5146158
190	7	5310-00-353-2436	19207	5146157
190	8	5310-00-514-6162	19237	5146162

CROSS REFERENCE INDEXES

FIG.	ITEM	FIGURE AND ITEM NUMBER INDEX STOCK NUMBER	CAGEC	PART NUMBER
190	9	5310-01-115-1P54	19207	5380812-1
190	10	3110-00-100-3617	21450	705519
190	11	2530-00-736-4260	19207	7364260
190	12	3110-00-100-0593	21450	706905
190	13		19207	7364248
190	14	3110-00-100-0337	21450	706704
190	15	5306-00-617-7117	19207	5380856
190	16	3110-00-100-0654	21450	705795
190	17	5330-00-291-7465	19207	8387093
190	18	2530-00-736-4672	19207	7364572
190	19	5310-00-637-9541	96906	M535338-46
190	20	5305-00-269-3240	969006	MS90072 T-4
190	21	2530-00-699-906§	1t92C 7	p734652
190	21	2530-00-699-9067	19207	8734651
190	22	2530-00-629-5385	19207	6295385
190	23	5365-00-538-0881	19207	5380881
190	24	5365-00-538-0884	19207	5380884
190	25	5365-00-595-3760	19207	36889d6
190	26	5310-00-584-5272	96906	M535338-48
190	27	5305-00-719-5219	96906	MS9f0727-111
190	28	2510-00-703-5900	19207	7035900
190	29	2510-00-703-5899	19207	f035899
190	30	2530-00-832-5258	19207	1676190
190	31		19207	i676189
190	32	4730-00-172-0028	95906	M5 15003-4
1900	33	5315-00-695-9013	19207	8364404
190	34	4730-00-221-2139	969,t6	M520913-45
190	35	2510-00-678-4150	19207	8676191
190	36	5330-00-701-4010	19207	7C14010
190	37	5310-00-834-7506	969'06	MS35340-48
190	33	5305-00-725-0154	96906	M590727-112
190	39	5340-00-705-8039	19207	705e039
190	40	5330-00-695-1178	19207	8376364
190	41	5310-00-275-9203	19207	6295380
190	42	5310-00-629-5381	19207	6295381
190	43	5310-00-638-5999	19207	6295383
190	44	3110-00-151-9395	19207	704265
190	45	5365-00-772-0553	19207	7720553
190	46	5330-30-629-5371	19207	6295371
190	47	5330-00-560-2451	19207	5602451
190	48	5330-01-006-2099	96906	MS5100n-178-2
191	1		19207	8369d78
191	1		19207	83b9879
191	2	5305-00-269-2811	96906	MS90725-67
191	3	5340-00-736-4254	19207	7364254
191	4	5330-00-291-8991	19207	9397092
191	5	5360-00-737-9067	19207	7379067
191	6	5310-00-514-6158	19207	5146158
191	7	5310-00-353-2436	19207	5146157
191	8	5310-00-514-6162	19207	5146162
191	9	5310-01-115-1854	19207	53i0812-1

CROSS REFERENCE INDEXES

FIGURE AND ITEM NUMBER INDEX				
FIG.	ITEM	STOCK NUMBER	CAGEC	PART NUMBER
191	10	3110-00-100-3617	21450	705519
191	11	2530-00-736-4260	19207	7364260
191	12	3110-00-110-0593	21450	706905
191	13		19267	7364248
191	14	3110-00-100-0337	21450	706704
191	15	5306-00-617-7117	19207	5380856
191	16	3110-00-100-0684	21450	705795
191	17	5330-00-291-7465	19207	8387093
191	18	2530-00-736-4672	19207	7364672
191	19	5310-00-637-9541	96906	M35338-46
191	20	5305-00-269-3240	96936	MS90727-64
191	21	2530-00-091-97C5	19207	8715488
191	21	2530-00-091-9706	19207	4715489
191	22	2530-00-629-5385	- 19207	6295385
191	23	5365-00-538-0881	1 207	5380881
191	24	5365-00-538-0834	19207	5380884
191	25	5365-00-595-3760	19207	8688986
191	26	5310-00-534-5272	96936	M535338-48
191	27	5305-00-719-5219	96936	MS90727-111
191	28	2510-30-703-5900	19207	7035900
191	29	2510-00-703-5899	19207	7035899
191	30	2530-00-832-5258	19207	8676190
191	31	5315-00-695-9013	19237	4364404
191	32	4730-00-172-0028	96906	MS 15003-4
191	33		19207	8676189
191	34	4730-00-221-2139	96906	MS20913-4S
191	35	2510-00-678-4150	19207	86 6191
191	36	5330-00-701-4010	19207	7014010
191	37	5310-00-834-7606	96906	MS35340-48
191	38	5305-00-725-0154	969i6	MS90727-112
191	39	5340-00-705-,039	19237	7058039
191	40	5330-00-695-1178	192u7	d376364
191	41	5310-00-275-9203	192G7	6295380
191	42	5310-00-629-5381	19207	6295381
191	43	5310-00-638-5999	19207	6295383
191	44	3110-00-151-9395	19207	708265
191	45	5365-00-772-0553	19207	7720553
191	45	5330-00-629-5371	19237	6295371
191	47	5330-00-560-2451	192j7	5602451
191	48	5330-01-006-2099	96906	MS51000-178-2
192	1		19207	8686463
192	1		19207	1186;464
192	2	5305-00-269-2811	96936	M590726-67
192	3	5340-00-736-4254	19207	7364254
192	4	5330-00-291-8991	19207	8387092
192	5	5360-00-737-9067	192G7	7379067
192	6	5310-00-514-6158	19207	5146158
192	7	5310-00-353-2436	19207	5146157
192	8	5310-00-514-6162	19207	5146162
192	9	5310-01-115-1854	19207	5380812-1
192	10	3110-00-100-3617	21450	705519

CROSS REFERENCE INDEXES

FIGURE AND ITEM NUMBER INDEX				
FIG.	ITEM	STOCK NUMBER	CAGEC	PART NUMBER
192	11	2530-00-736-4260	19207	7364260
192	12	3110-00-100-0593	21450	706905
192	13		19207	7364249
192	14	3110-00-100-0337	21450	0,6704
192	15	5306-00-617-7117	19207	5380856
192	16	3110-00-100-0684	21450	705795
192	17	5330-00-291-74b5	19207	8387093
192	19	2530-00-736-4672	19207	7364672
192	19	5310-00-637-9541	96906	MS535338-46
192	20	5305-00-269-3238	96906	M590727-62
192	21	2530-00-619-9713	19207	8715547
192	21	2530-00-629-2179	19207	8715548
192	22	2530-00-629-5385	19207	6295385
192	23	5365-00-538-0811	19207	53804-1
192	24	5365-00-538-0884	19207	5380984
192	25	5365-00-595-3760	19207	8688986
192	26	5310-00-564-5272	96906	MS35339-48
192	27	5305-00-719-5219	96906	M590727-111
192	2	2510-00-703-5900	19207	7035900
192	29	2510-00-703-5999	19207	7035899
192	30	2530-00-832-5258	19207	8676190
192	31	5315-00-695-9013	19207	8364404
192	32	4730-00-172-0028	96936	MS15003-4
192	33		19207	8676189
192	34	4730-00-221-2139	96906	MS520913-4S
192	35	2510-00-678-4150	19207	8676191
192	36	5330-00-701-4010	19207	7014010
192	37	5310-00-834-7606	96906	MS35340-48
192	38	5305-00-725-0154	96906	MS90727-112
192	39	5340-00-705-8039	19207	7058039
192	40	5330-00-695-1178	19207	8376364
192	41	5310-00-275-9203	19207	6295380
192	42	5310-00-629-53d1	19207	6295381
192	43	5310-00-638-5999	19207	6295383
192	44	3110-00-151-9395	19207	708265
192	45	5365-00-772-0553	19207	7720553
192	46	5330-00-629-5371	19207	6295371
192	47	5330-00-560-2451	19237	5602451
192	48	5330-01-006-2099	96906	MS51000-178-2
193	1	5310-00-926-5884	96906	M535340-52
193	2	5305-00-903-7768	96906	MS90727-210
193	3		19207	"706069
193	4	2530-00-701-4056	19207	7014056
193	5	2530-00-701-4042	19207	7014042
193	6	5330-00-350-9945	80201	343XY420
193	7	3110-00-100-3115	21450	705321
193	5	2530-00-809-7470	19207	706065
193	9	5306-00-538-0954	19207	5380854
193	10	2530-00-293-5137	19207	8706067
193	11	2530-00-701-4040	19207	7014040
193	12	3110-00-100-0593	21450	706905

CROSS REFERENCE INDEXES

FIG.	ITEM	FIGURE AND ITEM NUMBER INDEX STOCK NUMBER	CAGEC	PART NUMBER
193	13		19207	7058223
193	14	3110-00-100-0380	19207	706771
193	15	3110-00-100-3617	21450	705519
193	16	5310-01-115-1854	19207	5380312-1
173	17	5310-00-353-2436	19207	5146157
173	18	5310-00-514-6162	19207	5146162
193	19	5310-00-514-6158	19207	5146158
193	20	5360-00-771-3298	19207	7713298
193	21	5330-00-629-5364	19207	6295364
193	22	5340-00-771-3299	19297	7713299
193	23	4730-00-050-4208	96906	MS15003-1
193	24	5310-00-637-9541	96906	M535338-46
193	25	5305-00-269-3245	96906	M590727-69
194	1	5310-00-926-5484	96906	MS35340-52
194	2	5305-00-903-7768	96906	M5S90727-210
194	3		19207	8676188
194	4	5340-00-040-0445	19207	8346931
194	5	2530-00-701-4042	19207	7014042
194	6	5330-00-350-9945	80201	343XW420
194	7	3110-00-227-2559	96906	MS19081-105
194	B	2530-00-809-7470	19207	8706068
194	9	5306-00-538-3854	19207	5380854
194	10	2530-00-293-5137	19207	8706067
194	1	2530-00-701-4040	19207	7014040
194	12	3110-00-100-0593	21450	706905
194	13		19207	7058223
194	14	3110-00-100-0380	19207	706771
194	15	3110-00-100-3617	21450	705519
194	16	5310-01-115-1954	19207	5390812-1
194	17	5310-00-353-2436	19207	5146157
194	19	5310-00-514-6162	19207	5146162
194	19	5310-00-514-6158	19267	5146158
194	20	5330-00-629-5364	19207	6295364
194	21	2530-00-563-5443	19237	8346930
194	22	3040-00-725-3850	19207	8676187
194	23	5340-00-040-0862	19207	7360402
194	24	4730-00-050-4208	96906	MS15003-1
194	25	5310-00-637-9541	96906	M535338-46
194	26	5305-00-269-3245	96906	MS90727-69
194	27	5315-00-815-1794	24617	103374
194	28	5330-00-852-6255	96906	MS51920-1
195	1		19237	8335106
195	2	5305-00-269-2911	96906	MS90726-67
195	3	5310-00-637-9541	96906	M5 35338-46
195	4	5340-00-736-4254	19207	7364254
195	5	5330-00-291-8991	19207	8387092
195	6	5360-00-737-9067	19207	7379367
195	7	5310-00-514-6158	19207	514615-
195	9	5310-00-353-2436	19207	5146157
195	9	5310-00-514-6162	19207	5146162
195	10	5310-01-115-1854	19207	5380812-1

CROSS-REFERENCE INDEXES

FIG.	ITEM	FIGURE AND STOCK NUMBER	ITEM NUMBER	INDEX CAGEC	PART NUMBER
195	11	3110-00-100-3617		21450	705519
195	12	2530-00-736-4260		19207	7364260
195	13	3110-00-100-0593		21450	706905
195	14			19207	7364248
195	15	3110-00-100-0337		21450	706704
195	16	5306-00-617-7117		19207	5380856
195	17	3110-00-100-0684		21450	705795
195	18	5330-00-291-7465		19207	8387093
195	19	2530-00-736-4672		19207	7364672
195	23	5305-00-269-3238		96906	MS90727-62
195	21	5310-00-275-9203		19207	6295380
195	22	5310-01-026-0392		19207	11655771
195	23	3120-00-314-0573		19207	8686310
195	24	5310-01-037-0676		19207	11655770
195	25	3120-00-622-7401		19207	8686313
195	26	3120-01-252-9712		19207	12345243
195	27	3120-00-692-9286		19207	8686311
195	28	5330-00-602-5743		19207	8686321
195	29	5330-00-978-7353		96906	MS51912-2-9
195	30			19207	10905981
195	31	3120-00-661-4123		19207	8381708
195	32	5365-00-069-6177		19207	8381709
195	33	5306-00-332-0086		19207	8733967
195	34	5315-00-013-7238		96906	MS24665-425
195	35	5310-00-791-5367		19207	8733966
195	36	5310-00-850-6881		96906	MS35692-57
195	37	2530-00-346-7601		19207	8721899
195	37	2530-00-346-7602		19207	8721954
195	38	3120-00-699-9070		19207	7974760
195	39	5330-01-077-3141		19237	11608431
195	40	5310-00-637-9541		96906	MS35338-46
195	41	5305-00-912-5113		96906	MS51096-359
195	42	4730-00-172-0028		96906	MS15003-4
195	43	5310-01-064-3910		19207	12274570
195	44	5310-00-809-9514		19200	10910174-9
196	1	5306-00-799-7722		19207	7997722
196	2	5365-00-799-7721		19207	7997721
196	3	3020-00-293-5136		19207	8705893
196	4	2530-00-736-4134		19207	7364134
196	5	5310-01-123-6782		19207	11672360
196	6	5310-00-225-6408		96906	MS51922-53
197	1			19207	8676195
197	2	2533-00-692-9316		19207	8705914
197	3			96906	MS51943-18
197	4			19207	8705897
197	5			19207	8705899
197	6			19207	8382360
197	7			19207	8705919
197	8			19207	8382359
197	9			19207	7069543
197	10			19207	8705894

CROSS-REFERENCE INDEXES

FIG.	ITEM	FIGURE AND ITEM NUMBER		INDEX	PART NUMBER
		STOCK	NUMBER	CAGEC	
197A	1	2530-00-701-3976		19207	7013976
197A	2	5310-00-809-9514		19200	10910174-9
197A	3	5310-01-064-3910		19207	12274570
198	1			19207	10894417
198	2	5305-00-263-8955		80204	B1821BH025F138N
198	3	5310-00-582-5965		96906	MS35338-44
198	4	2530-00-230-1335		19207	7970331
198	5	2530-00-230-3600		19207	10894416
193	6	2530-00-614-6974		19207	10867417
198	7	5315-01-009-6803		19207	10894804
198	8	3110-00-902-3775		96906	MS17131-40
198	9			19207	10867416
198	10	5315-01-006-2184		96906	MS51838-175
198	11	4730-00-050-4203		96906	MS15001-1
198	12	4730-00-050-4207		96906	MS15001-4
198	13	5310-00-143-6539		19207	8693938
198	14	5365-00-803-7316		96906	MS16624-1137
198	15	5360-00-337-6970		19207	8693880
198	16	3040-00-378-9042		19207	10892560
198	17	5315-00-234-1619		96906	MS24665-17C
198	18	5315-00-798-5633		19207	7985633
198	19	5315-00-839-2325		03677	TR50-80
198	20	5310-00-087-7493		96906	MS27183-13
198	21	5365-00-874-8684		19207	10894376
198	22	5363-00-598-4431		19207	8715583
198	23	5315-00-145-1610		19207	8693939
198	24	3040-01-255-0951		19207	8693940
199	1	5307-00-705-7863		19207	10862291
199	2	5305-00-269-3234		96906	MS90727-58
199	3	5310-00-637-9541		96506	MS35338-46
199	4			83149	AA55610-42
199	5	5335-00-269-2803		96906	MS90726-60
199	6	5315-00-839-2325		03677	TR50-80
199	7	5315-00-610-5729		96906	MS35810-2
199	8	5340-00-865-9496		96906	MS35812-2
199	9	5310-00-971-7989		96906	MS35691-5
199	10			19207	12390174
199	10A			19207	12390167
199	10B			19207	12390175
199	10C			64959	G337862
199	11	5306-00-705-7851		19207	10862331
199	12	5305-00-269-3241		80204	B1821BH038F175N
199	13	5310-00-080-6004		96906	MS27183-14
199	14	5365-00-858-8266		19207	10894356
199	15	5305-00-269-3239		96906	MS90727-63
199	16	5305-00-269-3240		96906	MS90727-64
199	17	3515-00-616-5522		96906	MS35756-12
199	18	3040-00-087-9544		19207	10894827
199	19	3130-01-024-9861		19207	11672031-2
199	20	4730-00-050-4205		96906	MS15001-3
199	21	5310-00-975-2075		96906	MS35691-21

CROSS-REFERENCE INDEXES

FIG.	ITEM	FIGURE AND ITEM NUMBER		INDEX	PART NUMBER
		STOCK	NUMBER		
199	22	3120-00-809-6434		19207	8741800-1
199	23	3040-00-974-9198		19207	8741915
199	24	3040-00-705-7860		19207	10862308
199	25	5340-00-617-7115		19207	10862300
199	26	5365-00-625-3282		19207	13894616
199	27	5365-00-622-7399		19207	8694022
199	28	5307-00-624-0344		19207	10862293
199	29	3040-00-615-8808		19207	8741905
199	30	5340-00-985-0823		96906	MS35812-4
199	31	5315-00-815-8840		96906	MS35810-4
199	32	5315-00-842-3044		96906	MS24665-283
199	33			19207	11672029
199	34	4730-00-096-8756		96906	MS51815-3
199	35	3120-00-692-5037		57448	7954792
199	36	5340-00-615-8719		19207	10862306
199	37	3130-00-705-7861		19207	10862299
199	38	3040-00-083-0264		19207	10894776
199	39	5315-00-616-5524		64294	29620-3
199	40	3040-00-083-0263		19207	10894781
199	41	3040-00-615-8799		19207	8741902
199	42	3040-01-008-1396		19207	8741933
199	43	3040-00-619-9671		19207	10862319
199	44	5310-00-809-3079		96906	MS27183-19
199	45	5310-00-834-7606		96906	MS35340-48
199	46	5306-01-062-2176		19207	10862143
199	47	4730-00-050-4203		96906	MS15001-1
199	48	5365-00-804-3892		96906	MS16625-1131
199	49	5305-00-269-3238		96906	MS90727-62
199	50	4710-01-024-9945		19207	11672028
199	51	4730-00-050-4208		96906	MS15003-1
199	52	4730-00-003-5919		96906	MS51819-3
200	1	5305-00-068-0515		96906	MS90727-8
200	2			81349	AA55610-44
200	3	5305-00-269-3239		96906	MS90727-63
200	4			81349	AA55610-46
200	5	3040-00-614-7196		19207	11671161
200	6	3120-00-809-6434		19207	8741800-1
200	7	5310-00-975-2075		96906	MS35691-21
200	8	3040-00-629-2178		19207	8741920
200	9	3040-00-625-2984		19207	11671038
200	10	5330-00-740-5469		19207	7388835
200	11	3110-00-183-6730		96906	MS17131-23
200	12	3040-01-303-5773		19207	11671046
200	13	5315-00-617-7099		19207	11671043-1
200	14	4730-00-050-4207		96906	MS15001-4
200	15	5306-01-008-1397		19207	8741932
200	16	3040-00-690-1239		19207	8761680
200	17	3040-00-614-6973		19207	11671041
200	18	5330-00-740-5469		19207	7388835
200	19	3110-00-183-6730		96906	MS17131-23
200	20	3040-01-303-2566		19207	11671045

CROSS-REFERENCE INDEXES

FIG.	ITEM	FIGURE AND ITEM NUMBER		INDEX	PART NUMBER
		STOCK	NUMBER		
200	21	5365-00-817-2417		96906	MS16633-1075
200	22	5315-00-617-7101		19207	11671043-2
200	23	5315-00-615-8975		19207	11671043-3
200	24	5305-00-269-3234		96906	MS90727-58
200	25	5340-00-614-6977		19207	11671037
200	26	5310-00-809-3079		96906	MS27183-19
200	27			81349	AA55610-48
200	28	5305-00-725-3154		96906	MS90727-112
200	29	3040-00-614-6949		19207	11671039
200	33	5330-00-740-5469		19207	7388835
200	31	3110-00-183-6730		96906	MS17131-23
200	32	3040-01-301-8102		19207	11671044
200	33	3040-01-044-5956		19207	8741958
200	34	5315-01-057-0981		19207	11671043-4
200	35	5340-00-614-6978		19207	11671083
200	36	3040-00-625-2983		19207	11671040
200	37	5330-00-740-5469		19207	7388835
200	38	3110-00-183-6730		96906	MS17131-23
200	39	3040-01-301-8101		19207	11671047
200	40	3040-00-615-8803		19207	8741954
200	41	5307-00-611-6537		19200	11671042-2
200	42	5307-00-611-6521		19207	11671042-1
200	43	5306-01-062-2176		19207	10862143
200	44	3040-00-081-9954		19207	10862311
200	45	5310-00-834-7606		96906	MS35340-48
200	46	3040-00-081-9949		19207	10862317
200	47	3040-00-615-8802		19207	8741928
200	48	3040-01-008-1396		19207	8741933
200	49	4730-00-908-3193		83299	0612596-00
200	50	5365-00-798-5307		19207	7985307
200	51	9390-00-788-0015		19207	10884694
200	52	5340-00-613-6858		19207	10862100
200	53	3040-00-453-9322		19207	8741972
200	54	2530-00-614-6992		19207	8764547
200	55	5306-01-060-8169		19207	8764548
201	1	2540-00-877-7157		19207	8764378
201	2	4730-00-050-4208		96906	MS15003-1
201	3	5310-00-937-1415		19207	8764379
201	4	1005-01-301-5337		19207	8764380
201	5	5310-00-661-4411		19207	8391685
201	6	2540-00-047-3926		19207	8710630
201	7	5310-00-771-4911		19207	7714911
201	8	5315-00-187-9591		46717	L6451-101
201	9	2540-00-237-3693		19207	7714880
201	10	5360-00-704-4253		19207	7044253
201	11	5310-00-050-3520		19207	7061871
201	12	5315-00-013-7214		96906	MS24665-359
201	13			19207	8710627
201	14	3040-00-821-2275		19207	8710629
201	15	4730-00-050-4203		96906	MS15001-1
201	16	5315-00-597-7399		96906	MS24665-631

CROSS REFERENCE INDEXES

FIGURE AND ITEM NUMBER INDEX			CAGEC	PART NUMBER
FIG.	ITEM	STOCK NUMBER		
201	17	4730-00-047-3946	19207	8710628
201	18		10001	42C15120-205
201	19	5305-00-253-5626	96906	MS521318-47
201	20		19207	8710626
201	21	5305-00-935-2931	96906	MS90727-236
201	22	5310-00-926-5885	96906	MS35340-53
201A	1	2540-01-267-2912	19207	12322663
201A	2	5315-00-539-9174	19207	10929861
231A	3	5315-00-350-4326	19207	5213744
201A	4	5340-01-267-2908	19207	12322662
231A	5	2540-01-181-6429	19237	8383804
201A	6	2540-01-031-0132	19207	8383807
202	1		19207	8676182
202	1		19207	8676183
202	2	5395-00-726-2543	96906	M590727-160
232	3	5310-00-820-6653	96906	MS35338-50
202	4	5313-00-538-0829	00000	5380829
202	5	5340-00-622-7175	19207	8676180
202	5	5340-01-011-8547	19297	8676181
202	6	5360-00-321-5999	19207	8370079
202	7	5305-01-137-7046	19207	8676184
202	8	5310-00-926-5884	96906	M535340-52
202	9	5306-01-146-7153	19207	8676185
204	1	5315-00-769-9609	19207	7699609
204	2	2540-00-937-3477	19207	8676186
204	3	5310-00-045-5001	96906	M535340-50
204	4	5305-00-726-2551	96906	MS90727-164
204	5	2510-00-179-5526	19207	11645792
204	6	5340-00-920-0718	19207	7359944
234	7	2530-00-678-4148	19207	3676203
204	8	5310-00-052-6454	96906	M535340-51
204	9	5305-00-728-5474	96906	MS90727-193
234	10	5305-00-926-1826	96906	MS90727-190
204	11	5340-00-678-4152	19207	8676202
204	12	5340-00-678-4151	19207	8676199
205	1	5315-00-839-5821	96906	MS24665-351
205	2	5315-00-044-1892	19207	7354488
235	3	5340-01-199-5524	19207	11671916
205	4	5310-00-842-1488	96906	M535692-21
205	5	5310-00-080-6004	96906	MS27183-14
205	6	2540-01-009-9160	19207	11671922
205	7	5340-01-199-5525	19207	11671921
205	8	2540-01-010-0430	19207	11671478
205	9	5315-00-842-3044	96906	M524665-283
205	13	5360-00-969-4430	96906	MS24586C200
205	11	5315-01-174-7462	19207	11671953
205	12	5310-00-809-5998	96906	M527183-18
205	13	5305-00-990-0695	96906	MS90727-103
205	14	5340-00-179-7043	19207	10967412
205	15	5340-01-017-4240	19207	10862570
205	16	2510-00-809-7114	19207	10862561

CROSS REFERENCE INDEXES

FIGURE AND ITEM NUMBER INDEX

FIG.	ITEM	STOCK NUMBER	CAGEC	PART NUMBER
235	17	5340-01-303-3942	19207	10862565
205	18	2510-30-105-2727	19207	10B62576
205	19	5305-00-719-5235	96906	MS90727-114
205	20	5310-00-584-5272	96906	MS35338-48
205	21	2590-01-255-0866	19207	11671914
205	22	5305-00-719-5221	96906	M590727-113
205	23	5340-00-179-7086	19207	10862575
205	24	5340-01-308-9166	19207	10862564
205	25	2510-00-409-7968	19207	10862569
205	26	5310-00-809-8533	96906	M527183-23
205	27	5315-00-699-7760	19207	8671869
205	2,	5315-00-012-0123	96906	M524665-355
205	29	2510-01-079-3119	19207	10862558-1
205	30	2540-00-895-3683	19207	10862555
205	31	5340-01-305-2667	19207	11671915
206	1	5305-00-071-2069	80204	B1821BH050C150N
206	2	5310-30-584-5272	96906	M535338-48
206	3	5340-01-034-6605	19207	11671877
206	4	5310-00-768-0318	96906	MS51967-14
206	5	5365-01-057-3309	96906	M551840-27
207	1	5305-00-719-5235	96906	MS90727-114
207	2	5310-00-584-5272	96906	MS35338-48
207	3		19207	11671913
207	4	5305-00-719-5221	96906	MS90727-113
207	5	5310-00-584-5272	96906	MS35338-48
207	6		19207	11671918
2D7	7	5340-00-050-1593	96906	M535648-5
207	8	5340-01-332-7948	19207	11671940
207	9	4710-00-937-1944	19207	10862508
207	10	5340-00-678-8212	19207	10862509
207	11		19207	10862524
207	12		19207	10862522
207	13		19207	10862520
207	14		19207	10862523
207	15		19207	10862521
207	16		19207	10862525
207	17		19207	10862518
207	18		19207	10862527
207	19	5640-00-457-8572	39428	9347N3
207	20	2510-01-181-6174	19207	11671941
207	21	5310-00-732-0559	96906	MS51968-8
207	22	5310-03-637-9541	96906	MS35338-46
207	23	5310-00-080-6004	96906	MS27183-14
207	24	2540-00-087-9562	19207	10894432
207	24A	4730-00-050-4208	96906	MS15003-1
207	24B		19207	10894440
207	25	5310-00-331-3266	18876	8143667
207	26	3120-00-179-7273	19207	10862503
207	27	5307-00-196-2732	19207	10867440
207	28		19207	11671942
207	29		19207	11672329

CROSS-REFERENCE INDEXES

FIG.	ITEM	FIGURE AND STOCK NUMBER	ITEM NUMBER	INDEX CAGEC	PART NUMBER
207	30			19207	10862519
207	31			19207	10862462
207	32	2510-00-133-9716		19207	10862532
207	33	5310-00-167-0721		96906	MS35333-41
207	34	5306-00-226-4822		80204	B1821BH031C050N
207	35	5305-00-269-3235		96906	MS90727-59
207	36	5310-00-637-9541		96906	MS35338-46
207	37			19207	10862465
207	38	2590-00-010-3793		19207	10862510
207	39	3120-00-179-7273		19207	10862503
207	40			19207	10862517
207	41			19207	10862530
207	42			19207	10862464-1
207	43			19207	10862511
207	44			19207	10862514
207	45			19207	10862515-1
207	46			19207	10862531
207	47			19207	10862529
207	48	5305-00-225-9082		96906	MS90726-27
207	49	5310-01-048-3272		19207	5301638
207	50	5340-00-622-7603		19207	11671957
207	51			19207	10862515-2
207	52			19207	10862513
207	53			19207	10862512
207	54	5307-00-196-2732		19207	10867440
207	54A			96906	MS35338-46
207	54B	5305-00-269-3239		96906	MS90727-63
207	55			19207	11671917
207	56	5315-00-176-6742		19207	7354489
207	57	5310-00-809-5998		96906	MS27183-18
207	58	5315-00-839-5822		96906	MS24665-353
207	59	5340-01-303-0993		19207	10862433
207	60	2510-01-312-9025		19207	11671926
207	60A	5340-01-272-4892		19207	11671933
207	61	5310-00-871-7855		96906	MS9356-17
207	62	5310-00-584-7888		96906	MS35338-51
207	63	5360-01-159-4854		19207	11671309
207	64	2510-01-159-4843		19207	11671307
207	65	5315-00-844-5836		96906	MS16562-65
207	66	5306-00-711-5804		19204	7115804
207	67	2510-00-932-7569		19207	10862439
207	68	5310-00-809-4061		96906	MS27153-15
207	69	5310-00-011-5093		96906	MS35338-65
207	70	5310-00-732-0559		96906	MS51968-8
207	71	2510-01-255-3348		19207	11671928-2
207	72			19207	10862466
207	73			19207	10862460
207	74			19207	10862459
207	75	5310-00-167-0721		96906	MS35333-41
207	76	5310-01-048-3272		19207	5301638
207	77	5335-00-225-9082		96906	MS90726-27

CROSS-REFERENCE INDEXES

FIG.	ITEM	FIGURE AND ITEM NUMBER		INDEX	PART NUMBER
		STOCK	NUMBER		
207	78	5340-01-309-4878		19207	11671932
207	78B			19204	12012138-3
207	78C			81349	AA55610-46
207	79	5340-01-304-8798		19207	11671924
207	80			19207	11671927
207	81	5315-00-800-0712		96906	MS35677-49
207	82	5340-00-998-4725		19207	10862450
207	83	5315-00-062-5417		96906	MS35674-41
207	84	5340-01-306-3582		19207	11671923
207	85	5340-01-309-3767		19207	12322583
207	86	5306-00-226-4822		80204	B1821BH031C050N
207	87	2835-01-292-6449		19207	11671928-1
207	88			19207	10862452
207	89			19207	10862517
207	90			19207	10862454
207	91			19207	10862456
207	92			19207	10862455
207	93			19207	10862453
207	94	5640-00-457-8572		39428	9347N3
207	95	5340-00-072-5524		19207	10862438
207	96	5310-00-080-6004		96906	MS27183-14
207	97	2510-00-998-4739		19207	10862599
207	98	5310-00-080-6004		96906	MS27183-14
207	99	5340-00-745-7647		19207	10862601
207	100	5340-00-062-9974		06085	10862602
207	101	5315-00-842-3044		96906	MS24665-283
207	102	5315-00-815-8840		96906	MS35810-4
207	103			19207	10884880
207	104	5310-00-011-5093		96906	MS35338-65
207	105	5313-00-732-0559		96906	MS51968-8
207	106	5305-01-327-9685		96906	MS35294-59
207	107	5310-00-785-1762		96906	MS51968-9
207	108	5315-00-637-9541		96906	MS35338-46
207	109	5305-00-990-0695		96906	MS90727-108
207	110	5340-00-611-6242		19207	11671971
207	111	5305-00-719-5219		96906	MS90727-111
208	1			19207	11671919
208	2	5340-00-050-1593		96906	MS35648-5
208	3			19207	11672333
208	4	5340-01-063-7908		19207	10894437-1
208	5	5310-00-637-9541		96906	MS35338-46
208	6	5305-00-269-3239		96906	MS90727-63
208	7	5310-00-877-5795		96906	MS21044-N8
208	8	3120-00-111-0711		96906	MS17811-8
208	9	5310-01-255-0928		19207	12322577
208	10	2540-00-087-9562		19207	10894432
208	11	5310-00-331-3266		18876	8143667
208	12	5315-00-822-0689		96906	MS16555-46
208	13	5340-01-046-9059		19207	10894438
208	14	5340-01-319-5887		19207	11672332
208	15	5640-03-457-8572		39428	9347N3
208	16			19207	10862518
208	17			19207	10862527

CROSS REFERENCE INDEXES

FIG.	ITEM	FIGURE AND ITEM NUMBER INDEX STOCK NUMBER	CAGEC	PART NUMBER
208	18		19207	10862462
208	19	2510-00-133-9716	19207	10862532
208	20	5310-00-167-0721	96906	M535333-41
208	21	5306-00-226-4822	80204	81821BHO31CO50N
208	22		19207	10862525
208	23		19207	10862519
238	24		19207	10862526
208	25	5305-C0-269-3235	96906	MS90727-59
208	26	5310-00-637-9541	96906	MS35338-46
208	27	2590-00-010-3793	19207	10862510
208	28	5340-00-678-8212	19207	10862509
208	29	4710-01-047-9407	19297	10894435
208	33		19207	11671945
208	31		19207	10862524
208	32		19207	10962523
208	33		19207	10862521
208	34		19207	10862465
208	35		19207	10862517
208	36		19207	10894433
208	37		19207	10862514
208	38		19207	10862530
208	39		19207	10862464-1
208	40		19207	10862515-1
208	41		19207	10862531
208	42		19257	10862515-2
208	43		19207	10862513
208	44	2510-01-054-0264	19207	11671958
208	45	5310-00-167-0721	96906	M535333-41
208	46	5306-00-226-4822	80204	818218H031C050N
208	47	5305-00-267-8953	96906	MS90727-5
208	48	5310-00-550-1130	96906	M535333-40
208	49	5640-00-457-8572	39428	9347N3
208	50	5340-01-292-6450	19207	11671946
208	51	5340-01-046-9059	19207	10894438
208	52	5310-00-637-9541	96906	M535338-46
208	53	5305-30-269-3239	96906	M590727-63
208	54		19207	10862522
208	55		19207	10862520
208	56	5305-00-269-3239	96906	M590727-63
209	1	5340-01-079-3120	19207	11672292
239	2	5360-00-527-7767	19207	5277767
209	3	5315-00-849-9857	96906	M524665-421
209	4	5315-00-069-8238	19207	10894860
209	5	5305-00-725-3498	96906	MS551964-131
209	6	2590-01-351-7773	19207	12322624
209	7	5305-00-719-5235	96906	M590727-114
209	8	5310-00-584-5272	96906	MS35338-48
209	9	5310-01-007-1566	19207	5165013
209	10	5315-00-994-1604	96906	M551932-109
209	11	5315-00-839-5822	96906	M524665-353
209	12	5340-00-624-2717	19207	6242717

CROSS REFERENCE INDEXES

FIGURE AND ITEM NUMBER INDEX

FIG.	ITEM	STOCK NUMBER	CAGEC	PART NUMBER
209	13	5310-00-809-8533	96906	MS27183-23
209	14	5310-00-891-1751	96906	MS35691-22
210	1	5310-03-732-0559	96906	MS51968-8
210	2	5310-00-011-5093	96906	MS535338-65
210	3	5310-00-080-6004	96906	MS27183-14
210	4	5340-31-306-2855	19237	11672170
210	5	5315-00-849-9857	96906	MS24665-421
210	6	5315-30-776-0510	19237	7760510
210	7	5330-00-887-5773	19207	10894382
210	8	5310-00-809-8533	96906	MS27183-23
210	9	5315-00-298-9845	96906	MS16562-159
210	10	5306-00-711-5804	19204	7115804
211	1	2510-00-937-7959	19207	10862962
211	2	5310-00-080-6004	96906	MS27183-14
211	3	5310-00-842-1488	96906	M535692-21
211	4	5315-00-816-1794	24617	103374
211	5	5330-00-865-6144	19207	10894379
211	6	5315-00-044-1892	19207	7354488
211	7	5310-00-809-5998	96906	M527183-18
211	8	5315-00-839-5822	96906	MS24665-353
211	9	4730-00-221-2139	96906	MS20913-4S
211	10	5340-01-305-0271	19207	10862972
211	11	2540-03-832-9477	19207	10862961
212	1	5310-00-809-5998	96906	MS527183-18
212	2	5315-00-839-5822	96906	MS24665-353
212	3	5315-00-044-1892	19207	7354488
212	4	2540-01-832-9477	19207	10862961
212	5	5340-01-309-7821	19237	10862968
212	6	4730-00-221-2139	96906	MS20913-4S
212	7	5330-00-865-6021	19207	10894378
212	8	5343-00-849-3535	19207	10862590
212	9	5310-00-0G0-6004	96936	MS27183-14
212	10	5310-00-842-1488	96906	M535692-21
212	11	5315-00-816-1794	24617	1033 74
213	1	2540-30-840-4817	19207	10862952
213	2	3120-00-819-3865	19297	10862955
213	3	4730-00-050-4203	96906	MS15001-1
213	4	2510-01-305-9923	19207	11671826
213	4	2513-01-320-0079	19207	11671827
213	5	5330-00-803-7182	19207	10894381
213	5	5310-00-167-0842	88044	AN960-1216L
213	7	5310-01-255-3353	19207	8725595
213	3	2540-00-902-2865	19207	10862954
213	8	2540-00-932-7575	19207	10862953
213	9	5310-00-809-3079	96906	MS27183-19
213	10	5310-00-079-1979	19207	7748742
213	10	5310-00-331-3266	18876	8143667
213	10	5365-00-937-1518	19207	8674484
213	11	5310-00-842-1490	96906	MS35692-37
213	12	5315-00-839-5822	96906	M524665-353
213	13	5315-30-904-8267	84256	3LS8LA12S

CROSS REFERENCE INDEXES

FIG.	ITEM	FIGURE AND ITEM NUMBER INDEX STOCK NUMBER	CAGEC	PART NUMBER
213	14		01976	42C16505
213	15	4030-00-270-5436	96906	MS3B7006-3
213	16	2510-00-706-2322	19207	1C362949
213	17	3040-00-690-3082	19207	10862951
213	18	2510-00-613-6740	19207	11671828-1
213	18	2510-00-622-7278	19207	11671828-2
213	19	5310-00-582-5965	96906	M535333-44
213	20	5305-00-983-6661	96906	M516998-44
213	21	5310-00-584-5272	96906	M535338-48
213	22	5305-00-719-5235	96906	MS90727-114
213	23	9535-00-611-6529	19207	10894579
213	24	5340-00-178-2996	19297	10862948
213	25	4710-00-191-8867	19207	10862950
213	26	5340-00-050-1593	95906	M535648-5
214	1	5340-00-105-6132	19207	8685974
214	2	4730-00-221-2135	96906	MS20913-S1
214	3	2910-00-620-0399	19207	6200399
215	1	5305-00-725-4183	96906	MS90726-113
215	2	5310-00-584-5272	96906	M535338-48
215	3	5340-00-235-4398	19207	10862981
215	4	2510-01-305-2388	19207	10862932
216	1	5305-00-269-3247	96936	MS90727-71
216	2	2540-00-177-8153	19207	10862029
216	2	2540-00-840-4824	19207	10862030
218	1	5305-00-269-3238	96906	MS90727-62
218	2	5310-00-637-9541	96906	MS535333-46
218	3	5340-00-622-7402	19207	10894109
219	1	5305-00-269-3239	96906	M590727-63
219	2	5310-00-637-9541	96906	M535338-46
219	3	5340-01-078-0907	19207	11672182
219	4	5330-00-772-6600	19207	7726600
220	1		80204	818218H375C735N
220	2	5310-00-637-9541	96906	M535338-46
220	3	2510-00-670-5982	19207	10862906
220	4	5343-00-059-5771	19237	10862908
220	5	2510-01-041-5870	19207	11672201
220	6	2510-00-115-2577	19207	10862912
220	7	2510-00-670-5987	19207	10862916
220	8	2540-00-922-5522	19207	10867407
220	9	2540-00-770-3423	19207	10.67408
220	10	5305-00-269-3237	96906	MS90727-61
220	11	2510-00-670-5984	19207	10862915
220	12	2510-01-041-5870	19207	11672201
220	13	2510-00-670-5968	19207	10862905
220	14	2510-00-168-2431	19207	10862903
220	15		19207	10862904
220	16	5315-01-017-5963	96906	MS51838-234
220	17	5310-00-534-5272	96906	M535338-48
220	18	5305-00-719-5184	96906	M590727-109
220	19	2510-00-889-6736	19207	10862911
220	20	5310-00-060-6004	96906	M527183-14

CROSS REFERENCE INDEXES

FIGURE AND ITEM NUMBER INDEX

FIG.	ITEM	STOCK NUMBER	CAGEC	PART NUMBER
221	1	5310-00-926-1852	96906	MS21083N6
221	2	2510-00-080-7551	19207	10862170
221	3	5340-00-998-4736	19207	866868C
221	4	5330-00-865-6143	19207	10894380
221	5	5315-00-615-8755	19267	8365037
221	6	3040-00-840-9676	19207	10866500
221	7	5310-00-877-5796	96906	MS21144-N4
221	8	5310-00-809-4061	96906	MS27183-15
221	9	5305-00-958-0588	96906	MS35207-287
221	10	2590-00-937-9277	19207	10862979
221	11	2590-00-990-9120	19207	10862977
221	12	5310-00-637-9541	96906	MS35338-46
221	13	53C5-00-269-3236	96906	MS90727-60
221	14	5310-00-081-4219	96906	MS27183-12
221	15	5340-01-010-8806	19207	10894836
221	16	5360-00-999-5125	19207	10894834-1
221	17	5315-00-839-2326	96906	MS24665-281
221	18	5315-00-050-5016	21450	505016
221	19	5365-00-834-2770	96906	MS16625-1237
221	20	3130-00-736-4307	19207	7364307
221	21	3110-00-555-5310	19207	7364323
221	22	5340-00-736-4301	19207	7364301
221	23	3130-00-998-4718	19207	19862993
221	24	5365-00-804-2770	96906	M516625-1237
221	25	3113-00-736-4322	19207	7364322
221	26		19207	10862994
221	27	5330-00-634-7852	19207	7364324
221	28	5360-00-736-4327	19267	7364327
222	1	5330-01-178-5469	19207	11672220-1
222	2	5340-01-296-1722	19207	11672448
222	3	5365-01-177-4571	19207	11672447
222	4	5305-00-983-7451	96906	MS16998-77
222	5	5305-01-110-7887	96906	M516998-74L
223	1	5310-00-926-1852	96906	MS21083N6
223	2	2510-00-080-7551	19207	10862170
223	3	5340-01-058-2685	19231	11672221
223	4	5330-01-060-0983	19237	11672220
223	5	5340-01-053-9748	19207	11672222
223	6	5310-00-637-9541	96906	MS35338-46
223	7	5305-00-269-3235	96936	MS90727-59
223	8	5330-00-855-6143	19237	10894380
223	9	5315-00-615-8755	19207	8355037
223	11	5340-00-269-4909	19207	8382436
223	11	5310-00-877-5796	96906	MS21044-N4
223	12	5310-00-809-4961	96906	MS527183-15
223	13	2590-00-990-9120	19207	10862977
223	14	2590-00-937-9277	19207	10862979
223	15	5305-00-958-0588	96906	MS35207-287
223	16	5305-00-269-3236	96906	M590727-60
223	17	2590-00-690-3084	19207	10862985
223	18	5365-00-804-2770	96906	M516625-1237

CROSS REFERENCE INDEXES

FIGURE AND ITEM NUMBER INDEX

FIG.	ITEM	STOCK NUMBER	CAGEC	PART NUMBER
223	19	3130-00-736-4307	19207	7364307
223	20	3110-00-555-5310	19207	7364323
223	21	5340-00-736-4301	19207	7364301
223	22	2510-00-998-4713	19207	10862990
223	23	5365-00-804-2770	96906	MS16625-1237
223	24	3110-00-736-4322	19207	7364322
223	25		19207	10862991
223	26	5330-00-664-7852	19207	7364324
223	27	5310-00-081-4219	96906	MS27183-12
223	28	5340-01-010-8806	19207	10894836
223	29	5360-00-999-5126	19207	10894834-2
223	30	5315-00-839-2326	96906	MS24665-281
223	31	5315-00-050-5016	21450	505016
223	32	5360-00-736-4327	19237	7364327
224	1	5340-00-998-4719	19207	10862165
224	2	5310-00-926-1852	96906	MS21083N6
224	3	5360-00-736-4327	19207	7364327
224	4	2510-00-998-4713	19207	1086299C
224	5	5330-00-684-7852	19207	7364324
224	6	3110-00-736-4322	19207	7364322
224	7		19207	10862991
224	8	5365-00-804-2770	96906	MS16625-1237
224	9	5310-00-637-9541	96906	MS535338-46
224	10	5305-00-269-3236	96906	MS90727-60
224	11	5340-00-736-4301	19207	7364301
224	12	3110-00-555-5310	19207	7364323
224	13	3130-00-736-4307	19207	7364307
224	14	5365-00-804-2770	96906	MS16625-1237
224	15	5310-00-081-4219	96906	M527183-12
224	16	5340-01-010-8806	19207	10894836
224	17	5360-00-999-5126	19207	10894834-2
224	18	5315-00-050-5016	21450	505016
224	19	5315-00-839-2326	96906	MS24665-281
224	20	5305-00-958-0588	96906	M535207-287
224	21	2590-00-084-0260	19207	10867429
224	22	2590-00-134-1187	19207	10867431
224	23	5340-00-269-4909	19237	8382436
224	24	5310-00-809-4061	96906	M527183-15
224	25	5310-00-877-5796	96906	MS21044-N4
224	26	5315-00-615-8755	19207	8365037
224	27	5330-00-865-6143	19207	10894380
225	1	5855-01-147-1509	19207	11672426
225	2	5340-01-160-8125	19207	11672427
225	3	5340-01-160-8129	19207	11672463
225	4	5315-01-178-5455	19207	11672439
225	5	5330-01-255-0903	19207	12322562
225	6	5340-01-165-0484	19207	11672433
225	7	5310-00-809-4058	96906	M527183-10
225	8	5305-01-258-8493	96906	MS16999-46L
225	9	5330-01-372-0363	19207	12322676
225	10	5305-01-171-0538	96906	MS16996-75L

CROSS REFERENCE INDEXES

FIG.	ITEM	FIGURE AND ITEM NUMBER INDEX STOCK NUMBER	CAGEC	PART NUMBER
225	11	5340-01-163-4245	19207	11672354-1
225	12	530 5-00-914-3321	96906	MS51975-16
225	13	5340-01-160-7967	19207	11672354-2
225	14	5340-01-160-7969	19207	11672352
225	15	5305-01-038-4760	96906	MS51966-122
226	1	1240-00-692-9196	19207	8668686
227	1	5307-00-373-0796	96906	MS51864-104-24
227	2	3040-00-692-9137	73342	6782908
227	3	5310-00-080-6004	96906	MS27183-14
227	4	5310-01-030-2211	96906	MS35426-31
227	5	5340-00-678-8333	19207	10862863
227	6	5330-00-608-1287	19207	8371846
227	7	2510-00-630-0790	19207	6300790
227	8	5305-00-704-1825	19207	7041825
227	9	9505-00-191-3680	29510	2798027R1
227	10	2510-01-134-3743	19207	11672484
228	1	2510-00-690-2830	19207	7329331
228	2	2510-00-690-2927	19207	7329002
228	3	5360-00-690-2831	19207	7329033
228	4	5930-00-477-3662	19207	7329032
228	5	5315-31-296-8813	19207	7329017
228	6	5315-00-012-0123	96906	M524665-355
228	7	3040-00-690-2832	19267	7329034
228	8	5340-01-296-0384	19207	10894910
228	9	5310-00-637-9541	96906	MS35338-46
228	10	5305-00-269-2804	96906	MS90726-61
228	11	5340-00-057-3537	96906	MS535812-3
223	12	5315-00-842-3044	90906	M524665-283
228	13	5315-00-754-0848	96906	MS35810-3
228	14	5310-00-853-9335	96906	M535691-13
228	15	2590-00-513-5783	19207	7329022
228	16	5325-00-721-7107	19207	7329019
228	17	5305-00-269-3231	96906	MS90727-55
228	18	5340-00-725-5280	96906	MS21333-125
228	19	5325-00-682-2042	18876	10866621
228	20	5330-30-887-8936	19207	10894371
228	21	5340-00-887-8937	19207	10894374
228	22	5310-00-011-5093	95906	MS35338-65
228	23	5305-00-821-3869	80204	B1821BHO38C175N
228	24	5330-00-693-3735	19207	8697673
228	25	5340-00-709-9727	19207	10866624
228	26	5330-00-613-6828	19207	10866626
228	27	5340-00-709-9733	19207	1C866625
228	28	5315-00-839-2326	96906	MS24665-281
228	29	5315-00-050-5048	96966	MS51932-31
228	30	5305-00-543-4372	80204	818218H038C075N
228	31	2590-01-310-5094	19207	7329012
228	32	3040-30-690-2829	19207	7329014
228	33	2590-00-690-2834	19207	8741715
228	34		19207	8741713
228	35		19207	8741714

CROSS REFERENCE INDEXES

FIGURE AND ITEM NUMBER INDEX
STOCK NUMBER

FIG.	ITEM	STOCK NUMBER	CAGEC	PART NUMBER
228	36	5310-00-693-3032	19207	5130804
228	37	5315-00-810-3701	95906	MS16562-36
228	38	5355-00-766-1911	19207	8724468
228	39	5305-00-267-8953	969 6	MS9C 727-5
228	40	5310-00-582-5965	96906	MS35338-44
228	41	5340-00-541-4060	19207	5414060
228	42	2590-00-690-2833	19207	8379924
228	43	5310-00-080-6004	96906	M527183-14
223	44	5305-00-269-2803	96906	M590726-60
228	45	5975-01-230-0222	19207	10866622
229	1	5305-00-543-4372	80204	81821BHO38CO75N
229	2	5310-00-627-6128	96906	MS35335-35
229	3	2510-01-299-0516	19207	10867276
229	4	5305-00-269-3239	96906	MS90727-63
229	5	5310-00-637-9541	96906	M535338-46
229	6	5310-00-080-6004	96906	M527183-14
229	7	2510-01-300-3056	19207	10367275
229	8	5310-00-732-0559	96906	M551968-8
229	9	2510-01-320-0076	19207	1'867250
229	10	5340-01-297-8277	19207	10867287
229	11	5305-00-269-2804	96906	MS90726-61
229	12	5340-01-297-2802	19207	10867284
229	13	5340-01-298-0257	19207	10884874
229	14	2510-01-309-0989	19207	10884669
229	15	9515-01-309-7025	19207	10884670
229	16	5340-01-292-4448	19207	1C'884758
229	17	2510-00-168-2231	19207	10867228
229	18	2510-00-168-2225	19207	10867278
229	19	2510-01-309-8498	19207	10867450
229	20	2510-00-168-222B	19207	10867238
229	21	2510-00-168-2235	19207	10867223
229	22	2510-01-299-5764	19207	10867282
229	23	2510-03-168-2226	19207	10867274
229	24	2510-00-168-2227	19207	10867256
229	25	5340-01-298-7804	19207	10867194
229	26	5306-00-068-0514	96906	MS590727-7
229	27	5310-30-209-0786	96906	MS35335-33
229	23	5330-00-690-2826	19207	10867195
229	29	5305-00-267-8951	96906	MS90727-2
229	30	5340-00-611-6250	19207	10894107
229	31	2510-01-320-8912	19207	10867221
229	32	9515-00-177-8231	19207	10867241
229	33	2510-09-168-2230	19207	10867232
229	34	9515-00-168-2222	19207	10867279
229	35	2510-00-168-2234	19207	10867200
229	36	2510-00-168-2229	19257	10867236
229	37	2510-00-840-9466	19207	10867277
229	38		19207	10867227
229	39	5340-01-310-2449	19207	10867244
229	40	2510-01-174-7463	19207	10867253
229	41	2510-01-319-3523	19207	10884869

CROSS REFERENCE INDEXES

FIG.	ITEM	FIGURE AND ITEM NUMBER INDEX STOCK NUMBER	CAGEC	PART NUMBER
229	42	5305-00-269-3241	80204	B1821BHO38F175N
229	43	5305-00-269-3238	96906	MS90727-62
229	44	5340-01-292-4447	19207	10867259
229	45	5340-01-306-2855	19207	10867182
229	46	2510-01-304-5252	19207	10867247
230	1		19207	8676244
230	2	2540-00-750-5813	19207	8684105
230	3	2540-00-618-3113	19207	6183113
230	4		19207	8684109
230	5	5310-00-582-5965	96906	MS35338-44
230	6	5305-00-068-0501	96906	MS90725-5
230	7	2540-00-157-2376	19237	8676245
231	1	2540-00-087-0198	19207	8676227
231	1	2540-00-087-0202	19207	8764555
231	2	2540-00-657-8351	19207	6578351
231	3	2540-00-560-0958	19204	5600958
231	4	3040-00-437-7204	19204	5246223
231	5	5340-00-620-9961	19207	6209961
231	6	2540-00-560-0947	19207	5600947
231	7		19204	56009560
231	9	3020-00-560-0946	19204	5600946
231	9	5310-00-761-6882	96906	MS551967-2
231	10	5310-00-582-5965	96906	MS35338-44
231	11	2510-00-560-0953	19207	5600953
231	12	2510-00-538-1402	19204	5381402
231	13	5360-00-538-1407	19207	5381407
231	14		19204	6209954
231	15	5355-00-538-1396	19207	5381396
231	16	5360-00-620-9959	19204	6209959
231	17	2590-00-620-9956	19204	6209956
231	1il	5315-00-538-1395	19204	5381395
231	19	5315-00-842-3044	96906	MS524665-283
231	20		19204	5600948
231	21	2510-00-620-9958	19204	6209958
231	22	5360-00-538-1401	19204	5381401
231	23	5315-00-538-1399	19207	5381399
231	24	3040-00-538-1400	19207	5381400
231	25	5315-00-538-1404	19207	5381404
231	26	5360-00-524-6247	19204	5246247
231	27	5315-00-538-1406	19207	5381406
231	28	5340-00-538-1403	19204	5381403
231	29	5315-00-272-6613	19204	5381405
231	30		19207	5600950
231	31	5340-00-620-9960	19207	6209960
231	32	2510-00-538-1397	19207	5381397
231	33	5305-00-068-7837	80204	818218H025CO63N
231	34	2510-00-538-1398	19207	5381398
231	35	5305-00-912-5113	96906	MS51096-359
231	36	2540-01-306-0429	19207	7067704
231	37	2540-00-534-7203	19207	5347203
231	38		19207	7067700

CROSS REFERENCE INDEXES

FIGURE AND ITEM NUMBER INDEX

FIG.	ITEM	STOCK NUMBER	CAGEC	PART NUMBER
231	39	5315-00-842-3044	96906	MS24665-283
231	40	5310-00-626-1937	83070	50Z15-17-2
231	41	2520-00-706-7698	19207	7067698
231	42	5355-00-538-1396	19207	5381396
231	43	5310-00-582-5965	96906	M535338-44
231	44	5305-00-068-0501	96906	MS90725-5
231	45		19207	7067703
231	46	3040-01-309-1621	19207	5383509
231	47	5360-00-538-1407	19207	5381407
231	4d	5310-00-637-9541	96906	M535338-46
231	49	5310-00-732-0559	96906	MS51968-B
231	50	5305-0C-269-3234	96906	MS90727-58
231	51	5310-00-959-4675	96906	M535340-46
231	52	2510-00-168-2236	19207	8764381
231	53	5305-00-912-5113	96906	MS51096-359
231	54	5310-00-637-9541	96906	MS35338-46
232	1	2540-00-039-8476	19207	7962937
232	1	2540-00-110-4054	19207	8676267
232	2	5315-00-105-9899	19207	7404667
232	3	5360-00-740-4673	19207	7404673
232	4		19207	7404625
232	4		19207	8676283
232	5	5340-00-476-6557	19207	7404660
232	6	5310-00-045-3296	96906	M535338-43
232	7	5305-00-990-6444	96906	M535207-261
232	8	5340-00-796-8206	19204	7968206
232	9	3120-00-796-8207	19204	7968207
232	10	5315-00-476-9331	19207	7404662
232	11	5310-00-612-9969	19207	7404671
232	12	5315-00-080-7090	96906	MS35674-40
232	13	2540-00-740-4600	19207	7404600
232	13	2540-01-167-1691	19207	8676275
232	14	5340-00-476-6558	19207	7404661
232	15	2540-00-476-6556	19217	7404629
232	16	5306-00-050-1238	96906	MS90727-32
232	17	5310-00-407-9566	96906	M535338-45
232	18	5310-00-880-7746	96906	MS51968-5
232	19	5365-00-740-4670	19207	7404670
232	20	3040-00-476-9332	19207	7404666
232	21		19207	7404669
232	21		19207	8676274
232	22	3040-00-191-8183	19207	7962120
232	23	2540-00-657-9725	19207	8695023
232	24	5340-00-740-4665	19207	7404665
232	25	5360-00-740-4677	19237	7404677
232	26		19257	7404633
232	26		19207	8676268
232	27	5310-00-834-7606	96906	MS35340-48
232	28	5310-00-768-0318	96906	MS51967-14
232	29	5360-00-740-4659	19207	7404659
232	30	2540-00-039-8744	19207	8338622

CROSS REFERENCE INDEXES

FIG.	ITEM	FIGURE AND ITEM NUMBER INDEX		CAGEC	PART NUMBER
		STOCK NUMBER			
232	31	5365-00-740-4678		19207	7404678
232	32	5310-01-088-2490		95906	M535425-74
232	33	5313-00-637-9541		96966	MS35338-46
232	34	5310-00-732-0558		96906	MS51967-8
232	35	5310-00-959-4675		96906	MS35340-46
232	36	5360-00-740-4680		19207	7404680
232	37	2540-00-740-4650		19207	7404650
232	38	5360-00-740-4679		19207	7404679
232	39	3010-00-740-4674		19207	7404674
232	40	5360-00-740-4658		19207	7404658
232	41	2540-00-740-4647		19207	7404647
232	42	2540-00-740-4675		19207	7404675
232	43	5305-00-782-9489		80204	B18218H038C200N
232	44	5340-00-107-4231		19207	7404644
232	44	5340-01-309-4379		19207	8676272
232	45	5315-00-062-5417		96906	MS35674-41
232	46	53130-0-740-4672		19207	7404672
232	47	5315-00-740-4663		19207	7404663
232	48	5310-00-584-5272		969'6	MS35338-48
232	49	5305-00-226-7767		96906	MS90726-109
232	50	5305-00-269-3242		96906	M590 27-66
232	51	2540-00-420-8970		19207	10894663
232	52	5340-01-275-5029		19207	8676260
232	53	5310-00-637-9541		96906	MS35338-46
232	54	5310-00-732-0559		96906	M551968-8
232	55	5310-00-810-1785		96906	MS521042-6
232	56	5305-00-269-3234		96906	MS590727-58
234	1	2590-01-323-3273		19207	8764314
234	2	5340-00-543-3557		19207	8690486
234	3	2540-00-715-3854		19207	8690479
234	4	5305-00-682-5629		19207	10862902
234	5	9320-01-379-6428		19207	8764337
234	6	5310-00-637-9541		96906	M535338-46
234	7	5305-00-269-3234		96966	MS90727-58
234	8	5340-00-453-5406		19207	10866536
234	9	9320-01-390-4605		19207	8764338
234	10	5315-00-816-1794		24617	103374
234	11	5310-00-244-2895		96906	MS35692-18
234	12	5310-00-080-6004		96906	MS27183-14
234	13	3040-01-299-0530		19207	3764339
234	14	2540-00-631-2712		19207	6312712
234	15	5340-01-011-2323		19237	11671596
234	16	53C5-00-269-3240		96906	M590727-64
234	17	5340-00-543-7110		19207	8690470
234	18	5310-00-d09-4061		96906	MS27183-15
234	19	2590-01-301-0799		19207	10866535
234	20	2590-01-301-0798		19207	10866532
234	21	5305-00-543-4372		80204	51821BH038C075N
234	22	5340-01-162-3635		19237	10866528
234	23	534G-00-753-3742		19204	8690471
234	24	5305-00-269-3235		96996	MS90727-59

CROSS-REFERENCE INDEXES

FIG.	ITEM	FIGURE AND STOCK	ITEM NUMBER	INDEX CAGEC	PART NUMBER
234	25	5310-00-087-7493		96906	MS27183-13
234	26	5305-00-910-7332		96906	MS51106-363
234	27	2590-01-302-8164		19207	11671608
234	28	5315-00-842-3044		96906	MS24665-283
235	1	5305-00-269-2804		96906	MS90726-61
235	2	6650-00-248-0647		19207	7972888
235	3	5340-01-297-4094		19207	10892684
235	4	5310-00-880-7746		96906	MS51968-5
235	5	5310-00-407-9566		96906	MS35338-45
235	4	5340-01-296-5427		19207	11671599
235	7	5340-01-039-5495		18876	10290434
235	9	5306-00-225-9088		96906	MS90726-33
235	9	5306-00-225-9084		96906	MS90726-29
235	10	5305-00-269-3235		96906	MS90727-59
235	11	5310-00-637-9541		96906	MS35338-46
235	12			19207	10866696
235	13	2590-00-473-6331		19207	6566675
235	14	2540-00-968-4360		19207	8690527
235	15	2590-01-168-1499		19207	7064504
235	16	5310-00-809-4061		96906	MS27183-15
235	17	5305-00-269-3234		96906	MS90727-58
235	18	5340-00-622-7397		19207	10884790
235	19	5310-01-126-2630		96906	MS35426-35
235	23	7125-01-255-0918		19207	10866691
235	21	2590-00-057-1658		19207	10866700
235	22	5305-00-269-3236		96906	MS90727-60
235	23	5310-00-080-6004		96906	MS27183-14
235	24	5340-01-301-0248		19207	10894820
235	25	5310-00-732-0559		96906	MS51968-8
236	1	5310-00-809-5998		96906	MS27183-18
236	2	5340-01-005-6253		19207	11671547
236	3	5310-00-637-9541		96906	MS35338-46
236	4	5305-00-269-3231		96906	MS90727-55
236	5	4210-30-595-4085		19207	7357907
236	6	5313-00-880-7746		96906	MS51968-5
236	7	5310-00-407-9566		96906	MS35338-45
236	8	5320-00-191-4179		96906	MS35743-47
236	9	3040-00-299-2552		19207	7359587
236	10	5315-00-824-0509		19207	7359593
236	11	5315-00-839-2326		95906	MS24665-281
236	12	5340-00-932-3514		19207	7359590
236	13	5340-00-849-3503		19204	8668257
236	14	4210-00-984-5179		19207	7359579
236	15	5340-00-545-4207		19207	7359589
236	16			19204	7359576
236	17	5310-00-732-0558		96906	MS51967-8
236	18	5310-00-637-9541		96906	MS35338-46
236	19	5305-00-912-5113		96906	MS51096-359
236	20	5305-00-269-3238		96906	MS90727-62
236	21	5340-01-296-1723		19207	11671546
236	22	5310-00-762-6239		96906	MS51968-29

CROSS-REFERENCE INDEXES

FIG.	ITEM	FIGURE AND ITEM NUMBER INDEX		PART NUMBER
		STOCK NUMBER	CAGEC	
236	23	5305-00-821-3869	80204	B1821BH038C175N
236	24	5315-00-839-5821	96906	MS24665-351
236	25	5310-00-087-7493	96906	MS27183-13
236	26	5335-00-543-2419	80204	B1821BH038C113N
236	27	5340-01-033-8559	19207	11671535
237	1	2590-00-473-6331	19207	6566675
237	1A	2540-00-968-4060	19207	8690527
237	2	2590-01-168-1489	19207	7064504
237	3	5310-00-637-9541	96906	MS35338-46
237	4	5305-00-269-3231	96906	MS90727-55
237	5	2450-00-147-5199	19207	10866668
237	6	5305-00-543-4372	80204	B1821BH038C075N
237	7	5305-00-267-8952	96906	MS90727-3
237	8	6230-00-020-5616	19207	8387794
237	9	5305-00-269-3236	96906	MS90727-60
237	10		19207	11672074
237	11		19207	11672075
237	12	5305-00-269-3239	80204	B1821BH038F138N
237	13	2590-01-066-0633	19207	10866704
237	14	5335-00-269-2803	96906	MS90726-60
237	15	5340-01-298-7392	19207	10884820
237	16	5305-00-269-3234	96906	MS90727-58
237	17	2590-00-119-0848	19207	10866609
237	18	5340-00-020-5067	19207	8690495
237	19	2590-01-310-6431	19207	11672185
237	20	5310-00-061-1258	96906	MS45904-76
237	21	5310-00-768-0319	96906	MS51968-2
237	22	5310-00-582-5965	96906	MS35338-44
237	23	5340-00-182-3874	19207	10884739
237	24	5340-01-297-3265	19207	10884740
237	25		96906	MS27183-14
238	1	5310-00-054-8209	21450	548209
238	2	5343-00-732-6943	19207	7326943
238	3	5320-01-069-6363	96906	MS20615-4B8
238	4	5340-00-732-6942	19207	7326942
239	1	5340-00-543-3398	19207	8690462
239	2	5335-00-269-3235	96906	MS90727-59
239	3	2540-00-615-8760	19207	10866615
239	4	5340-00-020-5067	19207	8690495
239	5		19207	10866616
239	6	5310-00-768-0319	96906	MS51968-2
239	7	5310-00-582-5965	96906	MS35338-44
239	8	5306-00-068-0513	96906	MS90727-6
239	9		19207	10866617
239	10	5340-01-305-0437	19207	10866618
239	11	5310-00-637-9541	96906	MS35338-46
239	12	5310-00-785-1762	96906	MS51968-9
239	13	2590-01-301-5640	19207	10862933
239	14	5305-00-914-6131	96906	MS18153-63
239	15	5340-00-182-9631	19207	8690536
239	16	5340-01-028-9856	19207	11672057
239	17		19207	11672056

CROSS-REFERENCE INDEXES

FIG.	ITEM	FIGURE AND ITEM NUMBER INDEX		PART NUMBER
		STOCK NUMBER	CAGEC	
239	18	5343-01-297-3383	19207	10913918
239	19	5320-00-264-3183	96906	MS20613-8C8
239	20	5335-00-269-3234	96906	MS90727-58
239	20A	2590-00-473-6331	19207	6566675
239	21	2590-01-168-1489	19207	7364504
239	22	2540-00-968-4060	19207	8690527
240	1	5340-00-543-3398	19207	8690462
240	2	2540-00-357-5494	19200	7346922
240	3	5340-01-157-3752	19204	10872111
240	4	5340-05-753-3741	19200	7550233-1
240	5		19200	7550233-2
240	6	5305-00-719-5235	96906	MS90727-114
240	7	5310-00-584-5272	96906	MS35338-48
240	8	5310-00-809-3079	96906	MS27183-19
240	9	5310-01-064-3910	19207	12274570
240	10	5310-00-809-9514	19200	10910174-9
240	11	5306-00-538-0854	19207	5380854
240	12	5310-00-080-6004	96906	MS27183-14
240	13	5710-00-637-9541	96906	MS35338-46
240	14	5305-00-269-3231	96906	MS90727-55
240	15	5340-00-226-2555	19207	10866671
240	16	5310-00-761-3706	96906	MS51967-15
240	17	5340-06-498-6346	19207	10867005
240	18	5310-00-943-2141	96906	MS51968-15
240	19	5340-00-494-9515	19207	10866675
240	20	5305-00-269-3236	96906	MS90727-60
240	21	5310-00-761-0654	96906	MS51967-9
240	22	5340-01-084-1298	19207	10866524
240	23	5310-00-809-4061	96906	MS27183-15
240	24	5315-00-839-5821	96906	MS24665-351
240	25	5315-00-617-7098	19207	10866527
240	26	5340-01-084-1299	19207	10866521
240	27	5315-00-176-6500	19207	7094997
240	28	5315-00-842-3044	96906	MS24665-283
240	29	5306-00-682-5628	19207	5325632
240	30	5310-00-762-6239	96906	MS51568-29
240	31	5343-00-178-1381	19207	10862723
240	32		19207	6566635
240	33		19207	7064504
240	35	5305-00-269-3234	80204	B1821BH038F075N
241	1	5340-00-543-3399	19207	8690462
241	2	5305-00-719-5209	96906	MS90727-110
241	3	5305-00-719-5235	96906	MS90727-114
241	4	5310-00-584-5272	96906	MS35338-48
241	5	5310-00-809-5998	96906	MS27183-18
241	6	2590-00-840-9675	19207	10867006
241	7	2590-00-622-7050	19207	10866676
241	8	5340-00-543-3557	19207	8690486
241	9	5305-00-068-0515	96906	MS90727-8
241	10	5310-00-582-5965	96906	MS35338-44
241	11	5340-00-072-5556	19207	10866817
241	12	5315-00-013-7228	96906	MS24665-423
241	13		19207	7004440
241	14	5315-00-617-7112	19207	7053607

CROSS-REFERENCE INDEXES

FIG.	ITEM	FIGURE AND ITEM STOCK NUMBER	NUMBER INDEX CAGEC	PART NUMBER
241	15		19207	10866819
241	16	5315-00-957-0760	96906	MS20392-7C47
241	17	5315-00-816-1794	24617	103374
241	18	2540-01-302-7608	19207	10866818
241	19	5310-00-732-0560	96906	MS51968-14
241	20	5310-00-584-5272	96906	MS35338-48
241	21	5310-00-809-3079	96906	MS27183-19
241	22	5305-00-719-5184	96906	MS90727-109
241	23	5340-01-084-1297	19207	10892681
241	24	5305-00-719-5219	96906	MS90727-111
241	25	5340-00-498-6346	19207	108867005
241	26	5305-00-543-4372	80204	B1821BH038C075N
241	27	5310-00-637-9541	96906	MS35338-46
241	28	5305-00-915-8087	96906	MS18154-113
241	29	5340-00-990-9124	19207	8764507
241	30	5310-00-823-8803	96906	MS27183-21
241	31	2590-01-308-8808	19207	8764516
241	32	5315-00-842-3153	96906	MS35810-37
241	33	5315-00-236-8359	96906	MS24665-370
241	34		19207	8764508
241	35	5310-00-732-0560	96906	MS51968-14
241	36	5310-00-011-6121	96906	MS35338-67
241	37	5310-00-682-5619	19207	8764515
241	38	5306-00-682-5647	19207	8764514
242	1	2510-01-305-8748	19207	8739002
242	2	5305-00-882-2242	96906	MS35266-81
242	3	5365-00-704-0489	19207	7040489
242	4	5340-00-704-1750	19207	7041750
242	5	2540-00-692-9158	19207	7952458
242	6	5315-00-809-8786	96906	MS16562-51
242	7	5330-00-298-3952	19207	7355018
242	9	2590-00-801-6689	19207	8738992
242	9	1005-00-610-8910	19204	6108910
242	10	1005-00-795-2456	19204	7952456
242	11	5310-00-582-5965	96906	MS35338-44
242	12	5305-00-267-8952	96906	MS90727-3
242	13	5340-00-614-8681	19207	7040488
242	14	5310-00-194-9211	96906	MS35336-27
242	15	5305-00-957-2639	96906	MS35191-290
242	16	2510-00-706-8628	19207	7068623
242	17	3123-00-534-9437	19207	5349437
242	18		19207	5140856
242	19	5315-00-514-0855	19207	5140855
242	23	5336-01-015-0643	19207	8354382
242	21	2510-00-621-1413	19207	8354381
242	22	2510-00-628-5382	19207	6285382
242	23	6650-01-135-7472	19207	11672483
242	24	5305-00-705-1867	19207	7051867
242	25		96906	MS20995F47
242	26		19207	8739005
242	27	5305-00-269-3235	96906	MS90727-62

CROSS-REFERENCE INDEXES

FIG.	ITEM	FIGURE AND ITEM STOCK NUMBER	NUMBER INDEX CAGEC	PART NUMBER
242	28	5310-00-637-9541	96906	MS35338-46
242	29	3110-00-801-6687	19207	8738989
242	30	3110-00-214-0903	19207	7328568
242	31	3110-00-214-0902	19207	12269104
242	32	5365-00-801-6690	19207	8738999
242	33		19207	8738990
242	34	5360-00-534-9438	19207	5349438
242	35	5305-00-914-6135	96906	MS18153-114
242	36	5305-00-206-4843	88044	AN565A10-4
242	37	4710-00-630-0620	19207	6300620
242	38	5305-00-563-4493	19207	8373762
242	39	5310-00-761-6882	96906	MS51967-2
242	40	4730-00-514-1173	19207	5141173
242	41	5305-00-516-0711	19207	5160711
242	42	5310-00-313-9440	19207	8716420
242	43	5340-01-304-8031	19207	10862974
242	44	5305-01-046-5326	19207	10894364
242	45	5305-00-719-5235	96906	MS90727-114
242	46	5310-00-584-5272	96906	MS35338-48
242	47	5305-00-719-5239	96906	MS90727-116
243	1	2510-01-292-2999	19207	8738994
243	2	5315-01-006-2185	96906	MS51838-68
243	3	5365-00-803-7301	96906	MS16624-1050
243	4	5310-00-809-5998	96906	MS27183-18
243	5	2540-01-255-0977	19207	8687433
243	6	2540-00-801-6685	19207	7028572
243	7	5360-00-702-8548	19207	7028548
243	8	5310-00-809-4058	96906	MS27183-10
243	9	5315-00-290-6132	19207	7524315
243	10	4730-00-050-4203	96906	MS15001-1
243	11	5310-00-971-7989	96906	MS35691-5
243	12	5340-00-530-2675	19207	5302675
243	13		19207	8738995
244	1	4730-00-908-6292	96906	MS35842-14
244	2	4720-01-119-0247	19207	11672478
244	3	4730-00-908-3193	83299	0612596-00
244	4	2540-00-799-0019	19207	8682330
244	5	5330-01-032-7008	19207	11672014
244	6	2990-01-084-6054	19207	11672359
244	7	5310-00-637-9541	96906	MS35338-46
244	8	5305-00-269-2803	96906	MS90726-60
244	9	4730-00-908-6293	96906	MS35842-15
244	10	4720-01-021-8400	19207	11672015
244	11	5305-00-269-3238	96906	MS90727-62
244	12	5330-01-033-1545	19207	10894496
244	13	5365-01-086-6835	19207	11672336
244	14	4730-00-820-3079	07861	6505-2-275
244	15	5310-00-582-5965	96906	MS35338-44
244	16	5305-00-267-8953	96906	MS90727-5
244	17	5340-01-010-0000	19207	11672100
244	18	2540-00-435-4555	19207	10862008

CROSS-REFERENCE INDEXES

FIG.	ITEM	FIGURE AND ITEM NUMBER		INDEX	PART NUMBER
		STOCK NUMBER	CAGEC		
244	19	5310-00-045-3296	96906	96906	MS35338-43
244	20	5305-00-990-6444	96906	96906	MS35207-261
244	21	4820-00-391-3782	18876	18876	9975116
244	22	2910-00-025-3493	96906	96906	MS51085-1
244	23	5305-00-995-3440	96906	96906	MS35207-270
244	24	4730-00-278-4357	30379	30379	114795
244	25	4710-00-277-5525	19207	19207	8689206
244	26	4730-00-287-1766	21450	21450	114798
244	27		96906	96906	MS51321-1
244	28	5306-00-068-0513	96906	96906	MS90727-6
244	29		19207	19207	12390129
244	30	5305-00-068-0506	96906	96906	MS90726-6
244	31		96906	96906	MS35338-44
244	32		96906	96906	MS27183-10
245	1	2540-01-162-3834	19207	19207	11669490-1
246	1	2540-01-169-5159	19207	19207	11669489-1
247	1	9905-00-615-8881	19207	19207	11671057
248	1	9905-00-611-6527	19207	19207	10894399
248	2	5305-00-253-5615	96906	96906	MS21318-21
248	3	9905-00-615-8822	19207	19207	10894400
248	4	9905-01-296-9867	19207	19207	10894401
248	5	9905-01-046-6805	19207	19207	10894398
248	6	9905-01-038-8858	19207	19207	11672198
249	1	9905-01-054-7287	19207	19207	11671990
249	2	5305-00-253-5614	96906	96906	MS21318-20
250	1	5305-00-253-5609	96906	96906	MS21318-13
250	2	9905-00-125-8759	19207	19207	11637538
251	1	9905-00-705-7874	19207	19207	10866911
251	2	9905-00-705-7871	19207	19207	10866913
251	3	9905-00-613-6815	19207	19207	11671812
251	4	9905-01-008-6458	19207	19207	11671810
251	5	9905-00-745-7718	19207	19207	10898518
251	6	5305-00-253-5608	96906	96906	MS21318-9
252	1	5305-00-253-5614	96906	96906	MS21318-20
252	2	9905-00-705-7887	19207	19207	10866882
252	3	9905-00-705-7884	19207	19207	10866884
252	4	9905-00-622-7316	19207	19207	11671890
252	5	9905-00-705-7886	19207	19207	10866883
253	1	9905-01-058-2630	19207	19207	11672105
253	1	9905-01-099-1527	19207	19207	11672406
253	2	5305-00-253-5615	96906	96906	MS21318-21
254	1	9905-01-084-6021	19207	19207	11672369
254	2	9905-00-705-7872	19207	19207	10866918
254	3	9905-01-084-6020	19207	19207	11672370
255	1	9905-01-198-0534	19207	19207	12322575
256	1	9905-00-089-0882	19207	19207	10894239
256	2	5305-00-253-5615	96906	96906	MS21318-21
256	3	9905-01-161-5374	19207	19207	12322551
257	1	9905-00-613-6811	19207	19207	11671825
257	2	5305-00-253-5615	96906	96906	MS21318-21
258	1	5305-00-253-5615	96906	96906	MS21318-21
258	2	9905-00-712-8364	19207	19207	10867192
258	3	9905-00-712-8365	19207	19207	10867193
259	1	9905-00-613-6823	19207	19207	11671661
259	2	5305-00-253-5615	96906	96906	MS21318-21

CROSS-REFERENCE INDEXES

FIG.	ITEM	FIGURE AND ITEM NUMBER		INDEX	PART NUMBER
		STOCK	NUMBER	CAGEC	
260	1	5305-00-253-5615		96906	MS21318-21
260	2	9905-00-610-1040		19207	11671518
261	1	5305-00-253-5615		96906	MS21318-21
261	2	9905-00-613-6804		19207	11671562
262	1	9905-00-615-8883		19207	11672034
262	2			96906	S640NG88TAB10307BNCG1
263	1	9905-01-050-2061		19207	11672312
263	2	5305-00-253-5615		96906	MS21318-21
264	1	9905-01-027-0189		19207	11672166
264	2	5305-00-253-5615		96906	MS21318-21
265	1	5305-00-253-5615		96906	MS21318-21
265	2	9905-01-100-2526		19207	11672422
266	1	5305-00-253-5618		96906	MS21318-27
266	2	9905-00-407-5100		19207	10882827
266	3	5310-00-656-0111		96906	MS15795-703
266A	1	7690-01-407-4338		19207	10894362
266A	2	7690-01-384-0210		19207	10894361
266B	1	7690-00-679-5750		19204	5294464
266B	2	7690-00-679-5749		19204	5294468
266B	3	7690-00-679-5745		19204	5294469
2668	4	7690-00-679-5748		19204	5294470
266B	5	7690-00-679-5743		19204	5294474
266B	6	7690-00-725-5297		19207	5294478
266B	7	7690-00-880-1167		19207	5326586
266B	8	7690-01-373-5683		19207	5349215
266B	9	7690-00-880-1165		19207	5397678
266B	10	7690-01-416-7917		19207	5397679
266B	11	7690-00-650-5358		19207	5397688
266B	12	7690-01-380-0974		19207	7021530
266B	13	7690-00-880-1159		19207	7055851
266B	14	7690-00-880-1158		19207	7055852
266B	15	7690-01-379-7393		19207	7055853
266B	16	7690-01-416-8340		19207	8706296
266B	17	7690-01-380-1250		19207	10866995
266B	18	7690-01-385-4821		19207	10866997
266B	19			19207	10866998
266B	20			19207	10866999
266B	21	7690-01-378-0692		19207	10884746
266B	22	7690-01-379-8607		19207	10892685
266B	23	7690-01-380-1161		19207	10894842
266B	24	7690-01-380-0949		19207	10894843
266B	25	9905-00-198-2728		19207	11643398
266B	26	9905-01-033-2118		19207	11672179
266B	27	7690-01-416-7918		19207	11672471
266B	28	7690-01-114-3702		19207	12296626
266B	29	7690-01-355-7239		19207	12322552
267	1	4730-01-141-7807		81361	E150-1-12-3-18
267	2	4730-01-051-8308		98660	PF201-4-2
267	3	5310-00-045-3296		96906	MS35338-43
267	4	5310-00-934-9751		96906	MS35650-302
267	5	5305-00-719-5235		96906	MS90727-114

CROSS-REFERENCE INDEXES

FIG.	ITEM	FIGURE AND ITEM STOCK NUMBER	NUMBER INDEX CAGEC	PART NUMBER
267	6	5310-00-584-5272	96906	MS35333-48
267	7	5340-01-168-1849	19207	11672328
267	8	4730-00-613-6464	19207	11671407-2
267	9	4730-01-026-0922	63906	2FA-2UFS
267	10	4730-01-023-8634	19207	8395455
267	11	4730-01-008-2956	19207	11671412-1
267	12	5330-00-808-0794	96906	MS28778-8
267	13	4320-00-613-6607	79410	P2-5AH2-1L
267	14	5305-00-543-4372	80204	B1821BH038C075N
267	15	5310-00-637-9541	96906	MS35338-46
267	16	5330-00-251-8839	96906	MS28778-12
267	17	4730-01-007-5231	19207	11671412-2
267	18	4730-00-090-9205	19207	8392701
267	19	4730-00-613-6463	21450	444075
267	20	5365-00-611-6189	19207	11671410
267	21	5310-00-167-0721	96906	MS35333-41
267	22	5305-00-983-5347	96906	MS16997-79
267	23	4730-01-007-5261	81361	E150-1-12-7-18
267	24	4730-00-613-6467	19207	11671587
267	25	4920-00-732-3944	19207	10899953
267	25	4730-00-263-5266	01276	2090-8-8S
267	27	5306-01-062-6450	80205	NA53103-7-8
268	1	5305-00-725-4183	96906	MS90726-113
268	2	5310-00-584-5272	96906	MS35338-48
268	3	5340-00-621-1414	19207	11671405
268	4	5340-00-628-1161	19207	11671653
269	5	5305-00-709-8542	96906	MS90727-91
268	6	5310-00-209-0965	96906	MS35338-47
268	7	5310-00-989-3086	04236	50-4-20-17-12
269	1	4730-00-529-1487	24617	444012
269	2	2940-00-926-4117	44940	122A185
270	1	4720-01-011-8023	19207	11671382
270	2	5340-01-168-9788	96906	MS21919WF13
270	3	5310-00-596-7691	96906	MS35335-32
270	4	5305-00-680-6046	96906	MS9316-03
270	5	5340-00-225-8313	96906	MS21333-13
270	6	6680-01-021-1458	44940	123-1058
270	7	5330-00-641-7571	44940	123-0191
270	8	4710-01-176-4754	19207	11671642
270	9	5310-00-576-5752	96906	MS35333-39
270	10	5305-00-446-9901	96906	MS51850-64
270	11	6680-00-626-8279	19207	11671402
270	12	4710-00-615-8770	19207	11671404
270	13	4730-00-921-3624	96906	MS51953-6
270	14	4730-01-026-0922	19207	8395494-2
270	15	5340-00-803-6575	96906	MS21919WF10
270	16	5340-00-622-7394	19207	11671401
270	17	5310-00-934-9751	96906	MS35650-302
270	18	4730-01-003-5093	96906	MS51813-7
270	19	4730-01-003-5104	96906	MS51953-91
270	20	5340-00-613-6801	19207	11671275

CROSS-REFERENCE INDEXES

FIG.	ITEM	FIGURE AND STOCK	AND ITEM NUMBER	NUMBER INDEX CAGEC	PART NUMBER
270	21	5360-01-006	4093	94906	MS24586-562
270	22	3040-00-613	6793	19207	11671273
270	23	5315-00-238	1584	80205	NAS561P4-6
270	24	5315-01-016	8503	19207	11671280
270	25	5340-00-622	7396	19207	11671272
270	26	4730-01-317	8903	19207	8395402
270	27	4730-01-046	0373	19207	8395412
270	28	4820-00-625	2987	19207	11671386
270	29	4730-01-058	2324	19207	11671407-1
270	30	5335-00-267	8952	96906	MS90727-3
270	31	5310-00-209	0786	96906	MS35335-33
270	32	4710-00-739	8097	19207	7398097
270	33	4730-00-908	3195	96906	MS35842-10
270	34	5340-00-282	7537	96906	MS21333-41
270	35	4720-00-670	6037	01276	2565-8
270	36	4710-01-184	4974	19207	11671388
270	37	4730-01-007	5262	78357	E150-1-12-7-1A
270	38	4720-00-821	1237	19207	10866665
270	39			19207	10867456
270	43	5365-00-476	1031	96906	MS35844-3
270	41	5330-00-815	9489	96906	MS35769-11
270	42	4730-00-221	2139	96906	MS20913-4S
270	43	4730-00-613	6525	19207	11671377
270	44	2526-00-604	0777	19207	5277546
270	45	4730-00-639	9736	07334	A0563
270	46	4720-00-614	7118	19207	11671065-8
272	1	5305-00-071	1789	80204	B1821BH044C138N
272	2	5310-00-209	0965	96906	MS35338-47
272	3	5365-00-613	6849	19207	11671385
272	4	3123-01-007	1232	19207	11671731
272	5	5315-00-879	1660	96906	MS20068-144
272	6	3020-00-614	7609	19207	11671384
272	7	3320-00-629	2182	19207	11671383
272	8	5305-00-543	2419	80204	B1821BH038C113N
272	9	5310-00-627	6128	96906	MS35335-35
272	10	3040-00-611	6203	19207	11671393
272	11	5330-00-613	6855	19207	11671375
272	12	3110-01-053	7050	19207	11672205
272	13	3020-00-614	7649	19207	11671372-1
272	14	5330-00-622	7395	19207	11671389
272	15	3110-01-045	5933	19207	11671390
272	16	5330-00-613	6854	19207	11671660
272	17	5305-00-978	9378	96906	MS16997-58
272	18	3020-00-614	7734	19207	11671372-2
272	19	5310-00-550	1130	96906	MS35333-40
272	20	5305-00-978	9380	96906	MS16997-61
272	21	5340-00-611	6195	19207	11671373
272	22	5330-00-614	9128	19207	11671392
273	1	5330-00-613	6857	19207	11671510
273	2	2940-00-606	2854	19207	11671511
273	3	5310-00-582	5965	96906	MS35338-44

CROSS-REFERENCE INDEXES

FIG.	ITEM	FIGURE AND ITEM NUMBER INDEX		PART NUMBER
		STOCK NUMBER	CAGEC	
273	4	5305-00-068-0500	96906	MS90725-3
273	5	4730-00-834-8331	96906	MS21920-20
273	6	4720-01-035-8929	19207	11671991
273	7	4730-01-027-1552	19207	11671986
273	8	4730-01-022-6965	19207	11671985
273	9	5330-00-883-7817	19207	10894116
273	10	2940-01-026-3139	19207	12390130
273	11		19207	11671508
273	12	2940-01-005-1527	19207	11671852
273	13	5310-00-637-9541	96906	MS35338-46
273	14	5305-00-912-5113	96906	MS51096-359
273	15	4730-01-059-4128	19207	11671854
273	16	4720-00-011-8586	19207	10894662-1
274	1	5306-00-225-8496	96906	MS90725-31
274	2	5310-00-514-6674	96906	MS35335-34
274	3	2910-00-611-6200	19207	11671506
274	4	5305-01-110-7859	44940	801-53
274	5	5310-00-358-3797	44940	526-0066
274	6	2910-00-125-5601	44940	122-0326
274	7	2910-00-125-5600	44940	122-0325
274	8		44940	149-1185
274	9	5310-01-009-6613	44940	526-0068
274	10	5305-01-009-6951	44940	801-0074
275	1	4730-01-005-0622	19207	11671714
275	2	4730-01-007-5260	81361	E150-1-12-2-1B
275	3	5365-01-004-1938	19207	10894259
275	4	4730-01-047-7092	78357	E150-1-12-1-1B
275	5	4730-01-003-5142	78357	E150-1-12-2-1A
275	6	4730-01-029-4573	19207	8395411-1
275	7	4720-01-045-3786	19207	11671065-22
275	8	5310-00-596-7691	96906	MS35335-32
275	9	5310-00-934-9751	96906	MS35650-302
275	10	4730-00-905-6355	78357	E150-1-12-1-1A
275	11	4730-00-289-1254	76558	MD1393
275	12	4820-01-276-6940	19207	8743918-2
275	13	5306-01-008-6698	80205	NAS3103-8-8
275	14	4730-01-004-9144	19207	11671716
275	15	4820-00-752-9040	96906	MS35782-4
275	16	4730-00-921-3623	96906	MS51953-1
275	17	4730-01-005-1376	19207	11671715
275	18	4730-01-094-0943	19207	8395454-5
275	19	4730-00-613-6468	21450	444069
275	20	4730-01-033-0000	19207	8395454-4
275	21	5305-00-852-4233	96906	MS9316-11
275	22	5340-00-057-8689	96906	MS21333-11
275	23	5310-00-614-9129	19207	11671725
276	1	5306-00-068-0513	96906	MS90727-6
276	2	5310-00-582-5965	96906	MS35338-44
276	3	2990-01-188-5156	19207	11671708
276	4	5305-00-269-2803	96906	MS90726-60
276	5	5310-00-637-9541	96906	MS35338-46

CROSS-REFERENCE INDEXES

F FIG.	ITEM	FIGURE AND ITEM NUMBER INDEXES		PART NUMBER
		STOCK NUMBER	CAGEC	
276	6	2990-00-613-6766	19207	11671446
276	7	2990-00-613-6736	19207	11671440
276	8	5340-00-796-2335	19207	7962335
276	9	5365-00-209-1852	19207	6705544
276	10	2990-00-625-2954	19207	11671449
276	11	5340-00-617-7111	19207	11671711
276	12	5305-03-068-0504	96906	MS90726-3
276	13	2990-00-891-7855	19207	10902510
276	14	5305-00-269-3234	96906	MS90727-58
276	15	5310-00-080-6004	96906	MS27183-14
276	16	2990-00-617-7029	19207	11671709
276	17	5310-00-903-2612	96906	MS9321-12
276	18	5360-00-890-4622	96906	MS24585C370
276	19	5307-01-007-1708	80205	NAS184-6-16A
276	23	5310-00-297-8380	96906	MS20500-624
276	21	5310-00-768-0319	96906	MS51968-2
276	22	5310-00-209-0786	96906	MS35335-33
277	1	5325-00-276-6100	96906	MS35489-14
277	2	2540-01-008-7194	19207	11671241
277	3	5305-00-151-6136	96906	MS51850-43
277	4	5340-00-615-8798	19207	11671327
277	5	5310-00-576-5752	96906	MS35333-39
277	6	5305-00-446-9901	96906	MS51850-64
277	7	9515-00-615-8757	19207	11671400
277	8	2540-00-615-8726	19207	11671398
277	9	2815-00-625-2980	19207	11671519
277	10	5365-00-615-8715	19207	11671520
277	11	2815-00-615-8811	19207	11671521
277	12	5310-00-014-5850	96906	MS27183-42
277	13	2540-00-615-8759	19207	11671643
277	14	5310-00-584-5272	96906	MS35338-48
277	15	5305-00-719-5253	80204	B1821BH050F175N
277	16	2510-00-614-8408	19207	11671738
277	17	5310-00-637-9541	96906	MS35338-46
277	18	5310-00-080-6004	96906	MS27183-14
277	19	5305-00-269-3234	96906	MS90727-58
277	20	2540-01-116-6092	19207	11611739
277	21	2540-00-625-2981	19207	11671444
277	22	5310-00-627-6128	96906	MS35335-35
277	23	5305-00-269-3231	96906	MS90727-55
277	24	4730-00-908-6294	96906	MS35842-16
277	25		19207	8724789
278	1	4720-00-535-7615	19207	8724787
278	2	4730-00-908-6293	96906	MS35842-15
278	3	2510-00-615-8810	19207	11671503
278	4	5310-00-407-9566	96906	MS35338-45
278	5	5306-00-050-1238	96906	MS90727-32
278	6	2815-00-615-8710	19207	11671505
278	7	6115-00-611-6194	19207	11671288
279	1	6620-00-814-4770	96906	MS24538-1
280	1	5307-01-006-5515	96906	MS51864-104-16

CROSS- REFERENCE INDEXES

FIG.	ITEM	FIGURE AND STOCK	AND ITEM NUMBER	NUMBER INDEX CAGEC	PART NUMBER
280	2	5310-00-167-0821		21450	502204
280	3	5310-00-959-1488		96906	MS51922-21
280	4	2920-00-795-6627		96906	MS51004-1
280	5	5340-00-629-2356		19207	11671409
280	6	5315-01-009-6800		96906	MS9845-19
280	7	5315-00-087-0850		96906	MS9245-24
281	1	2920-01-099-1592		19207	11672417
281	2	5935-00-686-2604		19207	8724405
281	3	5975-00-800-7477		19204	7971728
281	4			19207	8724263
281	5	9905-00-893-3570		81349	M43436/1-3
281	6	5935-00-333-3088		19207	7723306
281	7	5975-00-522-7125		53335	7-10-40457-12S
281	8	5365-00-772-2343		19207	7722343
281	9	5935-00-686-2610		19207	8724199
281	10	5940-00-503-6181		19207	7056704
281	11			19204	8410796
281	12	9905-00-752-4649		81349	M43436/1-1
281	13			81349	M13486/1-7
281	14	5940-00-705-6710		59730	TG10
281	15			19207	17-I-1725-76
281	16	5940-00-705-6706		19207	7056706
281	17	5970-01-174-9449		19207	7056640
281	18	5940-00-115-5006		96906	MS25036-133
281	19			77820	10-42622-7S
281	20			19207	8376776
281	21			19207	8701325
281	22			19207	7723308
281	23			81349	M13486/1-14
281	24			81349	M13486/1-5
281	25	5940-00-705-6708		19207	7056708
281	26	5935-00-572-9180		19207	8338566
281	27	5999-00-057-2929		96906	MS27148-2
281	28	5310-00-833-8567		19207	8338567
281	29	5940-00-705-6711		59730	TG11
281	30	5310-00-595-7237		96906	MS35333-42
282	1	2590-00-614-7747		19207	11671368
282	2	5935-00-605-9322		80064	1755683
282	3			19207	7527645
282	4			77820	10-40817-10
282	5			19204	7723307
282	6	9905-00-979-4458		83194	1628
282	7	9905-00-752-4649		96906	MS39020-1
282	8			81349	M13486/1-5
282	9	5935-00-833-8561		19207	8338561
282	10	5970-00-833-8562		19207	8338562
282	11	5940-00-399-6676		19207	8338564
282	12			19207	17-I-1725-76
282	13	5940-00-705-6707		19207	7056707
283	1			19207	11671369-1
283	2	5940-00-115-5006		96906	MS25036-133

CROSS-REFERENCE INDEXES

FIG.	ITEM	FIGURE AND ITEM NUMBER STOCK NUMBER	INDEX CAGEC	PART NUMBER
283	3	9905-00-893-3570	81349	M43436/1-3
283	4		81349	M13486/1-14
284	1		19207	11671371
284	2	5940-00-926-0085	4S536	58A0116-000
284	3	9905-00-757-4649	96906	MS39020-1
284	4	9905-00-979-4458	83194	1628
284	5	5935-00-572-9180	19207	8338566
284	6	5999-00-057-2929	96906	MS27148-2
284	7	5310-00-833-8567	19207	8338567
284	8		81349	M13486/1-5
285	1	5310-00-595-7237	96906	MS35333-42
285	2	5305-00-269-3231	96906	MS90727-55
285	3	5325-00-276-6343	27315	20F57D37
285	4	5340-00-984-8540	96906	MS21333-102
285	5	5310-00-627-6128	96906	MS35335-35
285	6	5305-00-543-4372	80204	B1821BH038C075N
286	1	5310-00-043-0520	96906	MS35650-3252
286	2	5310-00-550-1130	96906	MS35333-40
286	3	5343-01-203-0320	19207	11672190
286	4	5961-00-935-0129	81349	JAN1N1186R
286	5	5305-00-958-4352	96906	MS35207-228
286	6	5310-00-579-0079	96906	MS35333-37
286	7	5310-00-934-9755	96906	MS35650-362
286	8	5310-00-167-0721	96906	MS35333-41
287	1		19207	11672191
287	2	5935-00-045-4635	96906	MS3108R22-7SC
287	3	5935-01-169-0155	81349	M85049/1-12B
287	4	9905-00-893-3570	81349	M43436-1-3
287	5		19207	17-E-1728-651
287	6	5940-00-705-6730	59730	TG30
287	7		81349	M13486/1-12
288	1	2590-00-083-0266	19207	10894808
288	2	5305-00-543-4372	80204	B1821BH038C075N
288	3	5310-00-627-6128	96906	MS35335-35
288	4	2510-01-220-5793	19207	11672193
288	5	5310-00-514-6674	96906	MS35335-34
288	6	5305-00-225-9102	96906	MS90726-47
289	1	6150-01-176-4713	19207	11671380-2
289	2	5940-00-705-6708	19207	7056708
289	3		19204	8410796
289	4	9905-00-979-4458	83194	1628
289	5	9905-00-752-4649	81349	M43436/1-1
289	6	5940-00-705-6710	59730	TG10
289	7	2920-01-346-6788	06085	307-1562
289	8	6150-01-176-4712	19207	11671380-1
289	9	5940-00-705-6708	19207	7056708
289	10		19204	8410796
289	11	9905-00-979-4458	83194	1628
289	12	9905-00-752-4649	81349	M43436/1-1
289	13	5940-00-705-6710	59730	TG10
289	14	5945-01-048-9774	44940	307-1101

CROSS-REFERENCE INDEXES

FIG.	ITEM	FIGURE AND STOCK	ITEM NUMBER	NUMBER INDEX CAGEC	PART NUMBER
289	15	5940-00-230-0515		96906	MS25036-154
289	16	2920-01-063-1540		44940	336-0706
289	17	5305-00-434-1026		44943	812-0148
289	18	5310-00-582-5965		96906	MS35338-44
290	1	4730-00-908-3193		83299	0612596-00
290	2	2530-01-018-4861		19207	10894561
290	3	4210-01-045-5876		19207	10894580
290	4	4219-01-038-2222		19207	10894562
290	5	5330-00-871-2845		19207	10873214
290	5	5340-00-636-3444		19207	8671359
290	7	4210-00-240-1654		19207	10917236
290	8	4210-00-422-2033		19207	10917238
290	9	4730-00-908-6293		96906	MS35842-15
290	10	4710-01-024-1065		19207	10894543
290	11			19207	10894542
290	12	5325-00-954-6724		96906	MS35489-117
290	13	5305-00-068-0504		96996	MS90726-3
290	14	5310-00-582-5965		96906	MS35338-44
290	15	5340-01-046-9049		19207	7392328
290	16			31622	MIRACLE SEAL
290	17	5330-00-980-2583		19207	7059845
290	18	5340-01-024-7813		19207	11672167
290	19	4730-00-908-3195		96906	MS35842-10
290	20	5340-01-046-9048		19207	7725357
290	21	4720-00-462-7494		19200	8589761-22
290	22	4730-01-157-1345		19207	7392019
290	23	5330-00-636-3527		19207	8693757
290	24	4710-01-020-6075		19207	10894469
290	25	4710-01-022-6083		19207	10894470
290	26	5330-01-017-2744		19207	10894471
290	27	8040-00-869-8792		80020	612359-3
290	28	8040-00-833-9563		04285	P670062
290	29	8020-00-260-1306		18876	8022086
290	30	6810-00-247-0607		81346	ASTM D 3400
290	31	5120-00-293-1602		00912	0010-0P-9-1-94-0 01
290	32	5970-00-419-3164		75037	17-11NBLACK
290	33			19207	11672032-7
290	34	7920-00-205-1711		64067	7920-00-205-1711
290	35	5330-01-024-4562		19207	11672162-2
290	36	7510-00-079-7906		81348	PPP-T-60
290	37	5330-01-056-3295		19207	11672162-1
290	38	5305-00-432-8027		96906	MS51861-22
290	39	4730-00-921-3245		16662	00916303
290	40	2930-01-038-8288		19207	10894584
290	41	5340-01-062-2175		19207	10894549
290	42	4710-01-014-5434		19207	10894506
290	43	5340-01-058-2671		19207	7384981
290	44	4730-00-277-3874		96906	MS39157-8
290	45	4710-01-014-5435		19207	10894507
290	46			19207	11672032-1

CROSS REFERENCE INDEXES

FIG.	ITEM	FIGURE AND ITEM NUMBER INDEX STOCK NUMBER	CAGEC	PART NUMBER
290	46		19207	11672032-2
290	46		19207	11672032-3
290	47	4030-00-270-5436	96906	MS87006-3
290	48		19207	11672032-5
290	48		19207	11672032-6
290	49	8040-00-225-4548	96214	412814-2
290	50	2990-01-024-1055	19207	11672044
290	51	5340-01-015-2942	19207	11672136
290	52	5305-00-543-4372	80204	B1821BH038C075N
290	53	5310-00-637-9541	96906	MS35338-46
290	54	5340-01-021-5595	19207	10894503
290	55	5330-01-043-7760	19207	10894505
290	56	4630-01-265-7201	19207	10894565
290	57	2540-01-022-6078	19207	11672139
290	58	5305-00-226-7767	96906	MS90726-109
290	59	5310-00-584-5272	96906	M5S35338-48
290	60	5310-00-809-5998	96906	MS27183-18
290	61	4730-01-022-44b1	19207	10894942
291	1	5305-00-068-0515	96906	M590727-8
291	2	2590-01-041-3373	19207	11672230
291	3	5310-00-582-5965	96906	MS35338-44
291	4	5310-00-043-0520	96906	MS35650-3252
291	5	5325-01-047-9387	19207	11672228
291	6	5305-00-912-5113	96906	MS51096-359
291	7	5310-00-637-9541	96906	M535338-46
291	8	3040-01-136-4628	19207	11684240
291	9	5340-00-865-9496	96906	MS35812-2
291	10	5315-00-839-2325	96906	MS24665-132
291	11	5315-00-857-2480	96906	M520392-3C21
291	12	5305-00-543-4372	80204	818218H038C075N
291	13	4820-01-051-5015	19207	11684278
291	14		19207	11684239
291	15	5310-00-982-4908	96906	M521045-6
291	16	5310-01-046-3531	19207	11684243
291	17	5340-01-041-7210	19207	11684242
291	18	4730-01-040-8986	19207	11684244
291	19	5340-01-037-6822	19207	11684241
291	20	5315-01-037-6820	19207	11684245
291	21	5360-01-039-6419	96906	MS24586C207
291	22	3040-01-042-4846	19207	11684252
291	23	3120-01-143-5094	19207	7748706-3
291	24		19207	11684232
291	25	5315-00-842-3044	96906	M524665-283
291	26	5315-00-957-2649	96906	MS20392-5C33
292	1	2590-01-053-3788	19207	11672297
292	2	5305-00-042-5580	24617	425580
292	3		19207	10905840
292	4	5975-00-984-6582	96906	M53367-1-0
292	5	5306-00-068-0514	96906	M590727-7
292	6	5310-00-550-1130	96906	MS35333-40
292	7	5340-01-052-8929	19207	11672301

CROSS REFERENCE INDEXES

FIG.	ITEM	FIGURE AND ITEM NUMBER INDEX STOCK NUMBER	CAGEC	PART NUMBER
292	8	5310-00-7168-0319	96906	MS51968-2
292	9	5310-00-209-5116	96906	MS535335-37
292	10	5305-00-716-8194	96906	MS90726-104
292	11	5305-00-068-0500	96906	MS90725-3
292	12	5935-00-900-6281	96956	MS27147-1
292	13	5935-00-807-4109	19207	8741492
292	14	5940-00-283-5280	96936	MS25G36-106
292	15	6145-00-194-9841	81348	QQB575R30T0562
292	16	5935-01-060-7216	19237	11672305-3
292	17	5935-01-175-8420	96906	MS25042-14DA
292	18	5340-00-827-8314	96906	MS21333-33
292	19	5340-00-053-8994	96906	MS21333-126
293	1	5939-01-050-2035	19207	11672310
293	2	5305-00-958-4346	96906	MS35207-215
293	3	5310-00-543-2410	96906	M5S35338-40
293	4	5310-00-559-0070	96906	MS35333-38
293	5	5305-00-958-4358	96906	MS35207-243
293	6	5930-00-296-6318	96906	MS39061-1
293	7		19207	11672314
293	8	5930-00-776-6916	19207	10883897
293	9	5305-00-984-6191	96906	MS35206-243
294	1	6110-01-084-6013	19207	11672383
2'94	2	5305-00-984-6193	95906	MS35206-245
294	3	5930-01-076-9335	19207	11669488
294	4		19207	11672384
294	5	2590-01-084-6012	19207	11672378
294	6		81349	7954899
294	7	99C5-00-752-4649	81349	M43436-1-1
294	8		19207	8338569
294	9	5310-00-298-8903	19207	9338570
294	10	5940-00-399-6676	19207	8338564
294	11	5999-00-925-6495	96906	MS27148-1
294	12	5310-00-595-7044	19207	9338573
294	13		19207	8338572
294	14	5340-01-051-5365	19207	7400769
294	15	5305-00-889-3000	96906	MS35206-230
294	16	2590-01-084-6015	19207	11672376
294	17	5930-01-076-9335	19207	11669488
294	18	5305-00-984-6193	96906	M535206-245
294	19	6220-01-076-9372	19237	10933574-1
294	20	6240-00-266-9940	96906	MS25231-1829
294	21	5330-00-631-1341	969J6	MS28775-021
294	22	5310-00-559-0070	969:6	MS35333-38
294	23		19207	11672377
294	24	6220-00-078-4715	19207	10924435
294	25	6250-00-978-7337	19207	10933573
294	26	2590-01-084-6012	19207	11672378
294	27		81349	7954899
294	28		19207	8338572
294	29	5310-00-595-7044	19237	8338573
294	30	5999-00-925-6495	96906	M527148-1

CROSS REFERENCE INDEXES

FIG.	ITEM	FIGURE AND ITEM NUMBER INDEX STOCK NUMBER	CAGEC	PART NUMBER
294	31	5940-00-399-6676	19207	9338564
294	32	5310-00-298-8903	19207	8338570
294	33		19207	8338569
294	34	9905-00-752-4649	81349	M43436/1-1
294	35	5310-00-045-4007	96906	MS35338-41
294	36	5310-00-934-9747	96906	MS35649-262
294	37	5975-00-984-6582	969C6	M53367-1-0
295	1	6220-01-093-4439	19728	E019522
295	2		19237	11639535
295	3	5330-00-462-0907	19207	11639519-2
295	4	6240-00-019-0877	96996	MS15570-1251
295	5	6240-00-044-6914	96996	MS35478-1683
295	6	6240-00-019-3093	96906	MS15570-623
295	7		19207	11639520
295	8		19207	8338566
295	9		19207	8338567
295	10		96906	MS27148-2
295	11	5305-00-942-2196	96906	MS18154-60
295	12	5310-09-627-6128	96906	MS35335-35
295	13		19207	12322627
295	14	5310-00-728-9957	19200	10910174-22
295	15	3120-01-063-9992	19207	12282673
295	16	5325-00-276-6051	96906	M535489-101
295	17	5310-00-768-0319	96906	MS51968-2
295	18	5313-00-209-0786	96906	M535335-33
295	19	5340-01-331-7770	19207	12322619
295	19	5340-01-375-7221	19207	12322620
295	20	5325-00-682-1742	18876	10866945
295	21	5340-00-322-9488	19207	8378663
295	22	5310-00-592-5965	96936	MS35338-44
295	23	5310-00-997-1888	96906	MS35649-2252
295	24	5310-00-934-9758	96906	M535649-202
295	25	5310-00-596-7691	96906	M535335-32
295	26	5305-00-984-6210	96906	MS35206-263
295	27	5305-00-988-1723	96956	M535206-279
297	1	5305-00-240-0194	96906	M551349-76
297	2	5310-30-596-7691	96906	M535335-32
297	3	5310-00-014-5850	96906	M527183-42
297	4	5945-00-789-3706	19207	11613631
297	5	5340-01-331-7982	19207	12322618
297	6	5310-00-209-0786	96906	M535335-33
297	7	5306-00-068-0513	96906	MS90727-6
297	3	5305-00-068-0501	96906	MS90725-5
298	1	6220-00-431-3771	19207	11613632
298	2	5310-00-768-0319	96906	M551968-2
298	3	5310-00-582-5965	96906	M535338-44
298	4	5340-01-384-7371	19207	12322672
298	5	5305-00-988-9106	96906	M535191-292
298	6	5340-00-809-1494	96906	MS21333-105
299	1	2540-01-114-7652	19207	12299822
299	2	5310-00-880-7744	96906	MS551967-5

CROSS REFERENCE INDEXES

FIG.	ITEM	FIGURE AND ITEM NUMBER INDEX STOCK NUMBER	CAGEC	PART NUMBER
299	3	5310-00-407-9566	96906	MS35338-45
299	4	5306-00-226-4832	80204	B1821BH031C175N
299	5	5305-00-068-0511	80204	B18218H038C125N
299	6		96906	MS35338-46
299	7	5310-00-732-0558	96906	MS51967-8
299	8	5310-00-637-9541	96906	MS35338-46
299	9	5305-00-269-3237	96906	MS90727-61
299	10	5305-00-267-8952	96906	MS90727-3
299	11	9905-00-205-2795	96906	MS35387-1
299	12	5340-01-331-7983	19207	12322629
299	13	5310-00-582-5965	96906	MS35338-44
299	14	5310-00-768-0319	96906	MS51968-2
299A	1	5305-00-267-8958	969J6	MS90727-14
299A	2	5310-00-809-4058	96906	M527183-10
299A	3	5306-00-226-4822	80204	818218H031CO50N
299A	4	5310-00-514-6674	96906	MS35335-34
299A	5	6220-00-788-5887	19207	8712357
299A	6	5310-00-880-7744	96906	MS51967-5
299A	7	5340-01-371-7954	19237	12322661
299A	8	5306-00-225-8498	96906	MS90725-33
2994	9		19207	12322647
300	1		19207	12322611
300	2	5935-00-836-0949	96906	MS3108R18-8S
300	3	5935-01-201-9223	81349	M85049/41-IOA
300	4	9905-00-893-3570	81349	M43436/1-3
300	5		81349	M13486/1-5
300	6		19207	8338561
300	7	5970-00-833-8562	19207	8338562
300	8	5940-00-399-6676	19207	8338564
300	9		81349	M13486/1-3
300	10	9905-00-752-4649	81349	M43436/1-1
300	11		19207	6724495
300	12	5310-00-656-0067	19207	8724497
300	13	5999-00-926-3144	96906	M5S27148-3
300	14	5935-00-214-0904	19207	7982907
300	15		19207	8338566
300	16		19207	7982997
300	17		19207	8724494
300	18	9905-00-027-4577	59730	TY-8
301	1	6150-01-386-5637	19207	12322613
301	2	5940-00-399-6676	19207	8338564
301	3	5970-00-833-8562	19207	8338562
301	4		19207	8338561
301	5		81349	M13486/1-5
301	6	9905-00-752-4649	81349	M43436/1-1
301	7	9905-00-893-3570	81349	M43436/1-3
301	1	9905-00-027-4577	59730	TY-8
301	9	5935-00-900-6281	96906	M527147-1
301	10	5935-00-807-4109	19207	8741492
302	1	6150-01-355-0015	19207	12322612
302	2	5935-01-026-5872	96906	MS3456W16-10S

CROSS REFERENCE INDEXES

FIG.	ITEM	FIGURE AND ITEM NUMBER INDEX STOCK NUMBER	CAGEC	PART NUMBER
302	3		81349	M13486/1-5
302	4	9905-00-841-4445	81349	M43436/1-2
302	5		19207	8338566
302	6	5310-00-833-8567	19207	8338567
302	7	5999-00-057-2929	96906	MS27148-2
302	8	5940-00-399-6676	19207	8338564
302	9	5970-00-833-8562	19207	8338562
302	10		19207	8338561
302	11	9905-00-752-4649	81349	M43436/1-1
302	12	5940-00-531-0530	96906	MS77074-7
302	13	9905-00-027-4577	59730	TY-8
303	1	6150-01-386-5643	19207	12322614
303	2		81349	M13486/1-5
303	3	9905-00-841-4445	81349	M43436/1-2
303	4		19207	8338566
303	5	5310-00-833-8567	19207	8338567
303	6	5999-00-057-2929	96906	MS27148-2
303	7	9905-00-752-4649	81349	M43436/1-1
303	8	9905-00-027-4577	59730	TY-8
304	1		19207	12322615-1
304	1		19207	12322615-2
304	2	9905-00-752-4649	81349	M43436/1-1
304	3	9905-00-841-4445	81349	M43436/1-2
304	4		81349	M13486/1-5
304	5	5935-00-833-8561	19207	8338561
304	6	5970-00-833-8562	192C7	8338562
304	7	5940-00-399-6676	19207	8338564
304	8	9905-00-027-4577	59730	TY-8
304A	1	6150-01-382-5727	19207	12322668
304A	2	5935-00-572-9180	19207	8338566
304A	3	5310-00-833-8567	19207	8338567
304A	4	5999-00-057-2929	96906	M527148-2
304A	5	5940-00-399-6676	19207	3338564
304A	6	5970-00-833-8562	19207	8338562
304A	7	5935-00-833-8561	19207	8338561
304A	8	9905-00-752-4649	81349	M43436/1-1
304A	9		81349	M13486/1-5
304A	10	9905-00-841-4445	81349	M43436/1-2
304B	1	6150-01-378-1909	19207	12322660
304B	2	5935-00-572-9180	19207	8338566
304B	3	5310-00-833-8567	19297	8338567
304R	4	5999-00-057-2929	96906	M527143-2
304B	5	9905-00-841-4445	81349	M43436/1-2
3048	6		81349	M13486/1-5
3048	7	9905-00-752-4649	81349	M43436/1-1
3048	8	5935-00-833-8561	19207	8338561
3045	9	5970-00-833-8562	19207	8338562
3048	10	5940-00-399-6676	19207	8338564
304C	1	6150-01-378-0715	19207	12322648
304C	2	1015-00-798-2997	19207	7982997
304C	2	5940-00-399-6676	19207	8338564

CROSS REFERENCE INDEXES

FIG.	ITEM	FIGURE AND ITEM NUMBER INDEX STOCK NUMBER	CAGEC	PART NUMBER
304C	3		81349	M23053/1-201-0
304C	4	9905-00-841-4445	81349	M43436/1-2
304C	5	81349	M13486/1-5	
304C	6	9905-00-752-4649	81349	M43436/1-1
304C	7	5999-00-057-2929	969j6	MS27148-2
304D	1	6150-01-378-1278	19207	12322658
3040	2	5935-00-833-8561	19207	8338561
3040	3	5970-00-833-8562	19207	8338562
3040	4	5940-00-399-6676	19237	8338564
3040	5	9905-00-979-4458	83194	1628
3040	6	81349	M13486/1-5	
304D	7	9905-00-752-4649	81349	M43436/1-1
305	1	5340-00-712-1362	19207	10867004
305	2	4730-00-711-9330	19207	10867002
305	3	5365-01-170-6704	19237	7722943
305	4	4030-00-270-5436	96906	M587006-3
305	5		01976	42C16505
305	6	4720-01-079-3159	19207	11672276
305	7	4730-00-621-5255	63026	097C-0303AN00970
0005				
305	8	4030-00-954-8801	969v6	MS87006-43
306	1	6680-00-124-8964	96906	MS51071-19
306	1	6680-01-151-4001	96906	M552116-19
306	2	5340-00-738-5175-	19237	7385175
306	3	6680-00-825-2076	969j6	MS35916-2
306	4	6680-00-933-3599	95906	MS39021-2
306	5	5305-00-068-0504	96936	M590726-3
306	6	5310-00-550-1130	96906	MS35333-40
306	7	3040-00-798-3213	969C6	MS51071-14
306	7	6680701-057-7087	96906	MS52116-14
3C6	8	5305-00-068-0502	969v6	MS90725-6
306	9	3010-00-563-5440	19207	8337231
306	10		96906	MS20995F41
306	11	5305-00-964-0627	96906	MS18153-8
306	12	5310-00-682-593C	96906	MS35340-44
306	13	6680-01-010-9091	19237	11672053
306	14	6680-00-798-3058	96936	MS39130-25
306	15	6680-00-462-2252	96936	MS53099-2
306	16	6680-00-797-673A	96906	MS51071-2
306	16	6680-01-151-4002	96906	M552116-2
306	17	6680-00-973-1263	96906	M5S39132-1
306	18	6680-00-737-2728	96906	MS51071-10
306	18	6680-01-151-4000	96906	MS52116-10
306	19	6680-00-798-3056	969D6	MS53099-1
307	1	2590-00-040-0094	19207	7978752
307	2	5310-00-514-6674	96906	M535335-34
307	3	5306-00-225-9084	96936	M590726-29
308	1	5305-00-267-8952	96906	MS90727-3
308	2	5310-00-582-5965	96906	MS535338-44
308	3	5340-01-030-4980	192G7	7520880
308	4	4710-00-690-2868	19207	10866757

CROSS REFERENCE INDEXES

FIG.	ITEM	FIGURE AND ITEM NUMBER INDEX STOCK NUMBER	CAGEC	PART NUMBER
308	5	4730-00-226-1019	96906	MS39157-9
308	6	4710-00-690-2910	19207	10866777
308	7	4730-00-740-0620	19207	7400620
308	8	5330-00-199-5882	96906	MS35769-26
308	9	4710-00-621-1362	19207	11671212
308	10	4730-00-287-1705	41947	A4749T2-12
308	11	4710-01-009-9326	19207	11671856
308	12	4730-00-288-9418	81343	12-12 010201B
308	13	4710-00-621-1364	19297	11671855
308	14	4210-00-737-9340	16236	CS2510-0011
30B	15	5310-00-637-9541	96906	MS35338-46
308	16	5305-00-543-4372	80204	81821BH038CO75N
308	17	4710-00-690-2860	19207	10866758
308	18	4710-00-690-2904	19207	10866779
308	19	4730-00-974-9278	41947	A4776
308	20	4710-00-617-6927	19207	11671208
308	21	4710-00-621-1367	19207	11671860-1
308	22	4710-01-022-5889	19207	10866781-1
308	23	4820-01-309-0990	19207	11672046
308	24	4710-00-690-2866	19207	10866754
308	25	4730-01-047-6434	19207	10894098
308	26	5340-01-297-2806	19207	7400578
308	27	5305-00-912-5113	96906	MS51096-359
309	2b	5310-00-902-6676	96906	M5S21083N3
308	29	5340-01-219-7324	96906	MS21919WCFII
308	30	5340-01-163-6016	96906	MS21919WCF8
308	31	5305-00-993-1851	96906	MS535207-267
308	32	5340-00-738-4968	19207	7384968
308	33	4710-00-150-6187	19207	8761131
308	34	5310-00-208-5775	81352	AN924-8
308	35	5310-00-275-3683	96906	MS35335-40
308	36	4730-00-933-3138	19207	8761555
308	37	4730-01-003-5108	96906	MS39163-9
308	38	4710-00-690-2906	19207	10866769
308	39	4710-01-010-0142	19207	11672035
308	40	4710-00-621-1363	19207	11671213
308	41	4730-01-009-5008	81348	WW-P-471-BDQBDED
303	42	5365-01-004-1938	19207	10894259
308	43	4730-01-003-5143	81361	E150-1-12-8-1A
308	44	4730-01-003-5138	78357	0150-1-4-18
308	45	4730-00-189-3034	21450	444019
308	46	4720-00-690-2900	19207	10867059
308	47	4820-00-541-2346	80293	18884
309	1	4730-00-740-0620	19207	7400620
309	2	4710-00-621-1366	19207	11671861
309	3	4820-01-309-0990	19207	11672046
309	4	5306-00-068-0514	96906	M590727-7
339	5	5310-30-582-5965	96906	MS35338-44
309	6	5340-00-541-4060	19207	5414060
309	7	4710-01-079-3165	19207	10866744-1
309	8	4710-00-621-1365	19207	11671859

CROSS REFERENCE INDEXES

FIG.	ITEM	FIGURE AND ITEM NUMBER INDEX STOCK NUMBER	CAGEC	PART NUMBER
309	9	4730-00-927-7272	96906	MS39158-9
309	10	4710-01-078-5897	19207	10866742-1
309	11	4710-01-078-5898	19207	10866740-1
309	12	4720-01-079-3154	19207	10892562-1
309	13	4730-00-288-9418	81343	12-12 0102013
309	14	4710-00-690-2958	19207	10866810
309	15	5340-01-030-4980	19207	7520880
309	16	5305-00-068-0504	96936	MS90726-3
339	17	4710-00-621-1368	19207	11671860-2
309	18	4210-00-737-9340	16236	CS2510-0011
309	19	4710-00-706-2293	19237	10S66760
309	20	5310-00-637-9541	96906	MS35338-46
309	21	5305-01-010-2362	96906	MS13154-59
309	22	4730-00-462-7784	96906	MS39164-9
309	23	4730-00-277-5555	96906	MS51952-4
309	24	4720-00-690-2899	19207	10867060
309	25	4730-00-772-9541	19207	7729541
309	26	4710-00-690-2916	19207	10866732
309	27	5310-01-055-3834	19207	7400750
309	28	4710-00-690-2861	19207	10866759
309	29	4730-00-226-1019	96906	M539157-9
309	30	4710-00-690-2914	19207	10866728
309	31	4710-00-690-2869	19207	10866734
309	32	4710-00-690-2917	19207	10866738
309	33	4710-00-690-2915	19207	10866730
309	34	4710-00-690-2935	19207	1C866765
3309	35	4710-00-690-2871	19207	10866736
310	1	5340-00-938-1631	19237	10870288
310	2	2590-00-614-7580	19207	11671747
310	3	5330-00-678-4168	19207	10970150
310	4	5310-00-584-7888	96936	MS35338-51
310	5	5310-00-763-8901	96906	MS51968-23
310	6		19207	11671857-2
310	7	4730-00-900-3296	07295	100740
310	9	5310-00-576-5752	96906	M5S35333-39
310	9	5310-00-934-9751	96906	M535650-302
310	10	5310-00-985-0782	96906	MS27151-28
31C	11	5305-00-269-2803	96906	MS590726-60
310	12	5310-30-637-9541	969406	M535338-46
310	13	5340-01-119-0358	19207	11672281
310	14	4730-00-350-4437	19207	5227606
310	15		19207	11671857-1
31C	16	4210-01-079-3118	19207	11672337
310	17	5310-00-768-0319	96906	MS51968-2
310	18	4210-01-119-0245	19207	11672284
310	19	5305-00-071-2096	96906	MS51958-87
310	20	5315-00-577-5507	96906	MS17985C422
310	21		01976	42C16505
310	22	5320-00-721-5275	96906	MS2047084-5
310	23	5305-00-989-7435	96906	MS35207-264
310	24	4030-00-695-9066	19207	7355054

CROSS REFERENCE INDEXES

FIG.	ITEM	FIGURE AND ITEM NUMBER INDEX STOCK NUMBER	CAGEC	PART NUMBER
310	25	5340-00-614-6820	19207	7355053
310	2t	5340-00-835-9815	19207	8720150
310	27	5305-00-088-8332	96906	MS35190-272
310	28	5305-00-984-7358	96906	MS35191-254
310	29	4210-00-521-3500	19207	5213500
310	30	5975-01-062-2174	19207	10911021
310	31	5975-01-119-0190	19207	10911023
310	32	5975-01-184-4834	19207	8711301
310	33	5975-01-119-7761	19207	10911019
310	34	4730-00-350-4261	61423	925325
310	35	4210-00-572-6223	56161	10505296
310	36		19207	5227611
310	37	5310-00-582-5965	96906	MS35338-44
310	38	5306-00-068-0513	96906	M590727-6
310	39	5975-01-046-3287	19207	10911020
310	40	5340-00-738-5162	19207	7385182
310	41	5305-00-267-8952	96906	MS590727-3
310	42	5310-00-209-0786	96906	M535335-33
310	43	5305-01-006-2050	96906	MS51849-85
310	44	4730-00-277-6988	84147	L10993-2
310	45	4710-00-690-2903	19207	10866789
310	46	4730-00-902-8989	81343	4-4-2 0104258A
310	47	4710-00-690-2901	19207	10866787
310	48	4730-00-254-6211	99199	A335
310	49	4720-01-119-0363	19207	11672481
310	50	4720-01-121-2108	19207	11672480
310	51	4710-00-690-2902	19237	10866791
310	52	4730-00-268-3697	41947	A127
310	53	2520-00-771-4511	19207	7714511
310	54	5305-00-269-2804	96936	MS90726-61
310	55	5340-01-298-2615	19207	10866727
310	56	2540-00-239-5701	19237	10866813
310	57	4210-00-072-5520	19237	10866812
310	58	5310-00-763-8905	96906	MS51968-20
310	59	5310-00-820-6653	96906	M535338-50
310	60	5310-00-951-7209	96906	MS27183-22
310	61	4810-01-301-5348	19207	10866723
310	62	4730-00-695-1133	19207	8378730
310	63	4210-01-048-8646	19207	12257169
310	64	5365-01-116-2947	19207	12257167-2
310	65	4730-00-908-3193	83299	0612596-00
310	66	5365-01-116-2946	19207	12257167-1
310	67	4210-01-136-7619	19207	11674593
310	68	5340-01-084-6004	19207	11674594
310	69	4210-01-048-8646	19207	12257169
310A	1	4210-00-678-4177	19207	8386355
310A	2	5305-00-226-7222	96906	M535273-44
310A	3	5310-00-576-0546	96906	M5S35338-99
310A	4	5305-00-281-3118	96906	M5S51021-32
312	1	4240-00-868-7906	81361	D5-19-1772
312	2	5340-00-763-2465	81361	C5-19-1827

CROSS REFERENCE INDEXES

FIG.	ITEM	FIGURE AND ITEM NUMBER INDEX STOCK NUMBER	CAGEC	PART NUMBER
312	3	5305-00-984-6195	96906	MS35206-247
312	4	5310-00-045-3299	96906	MS35338-42
312	5	4240-00-018-3079	81361	C5-19-1773
312	6	4240-00-289-7978	81361	C5-19-2267
312	7	4240-09-368-6291	81361	C5-19-853
312	8	4240-00-807-6858	81361	D5-19-1785
312	9	5340-00-806-0022	61361	C5-19-1662
313	1		81361	C5-19-876-4
313	2	4730-00-269-3760	96936	MS22364-5
313	3	4730-00-392-2974	95138	56AT
313	4	4730-00-935-1643	81361	C5-19-1900-2
313	5	4720-00-279-0094	41361	C5-19-916-3
313	6		81361	C5-19-876-2
313	7	4730-00-269-3760	96906	M522064-5
313	8	4730-00-392-2974	95138	56AT
313	9	4730-00-935-1643	81361	C5-19-1900-2
313	10	4720-00-279-0094	81361	C5-19-916-3
313	11		81361	C5-19-876-3
313	12	4730-30-269-3760	96906	M522064-5
313	13	4730-00-392-2974	95138	56AT
313	14	4730-00-935-1643	81361	C5-19-1900-2
313	15	4720-00-279-0094	81361	C5-19-916-3
313	16	4720-00-829-2760	81361	C5-19-916-1
314	1		81361	B5-19-1768
314	2	5940-00-399-6676	19207	8338564
314	3	5970-00-833-8562	19207	8338562
314	4	5935-00-833-8561	19207	8338561
314	5		81349	M13486/1-5
314	6		81361	B5-19-1767
314	7	5940-00-399-6676	192J7	8338564
314	9	5970-00-833-8562	19207	8338562
314	9	5935-00-833-8561	19207	8338561
314	10		81349	M13486/1-5
314	11	5935-31-170-7869	81349	M85049/1-4B
314	12	5935-00-878-2754	96906	MS3108R12-55
314	13		81361	85-19-1663
314	14	5940-00-681-9682	96906	M535440-3
314	15		81349	M13486/1-5
314	16	5940-30-660-3632	96906	M535436-7
314	17	5306-00-018-6491	24617	186491
314	18	5340-00-680-4279	96936	MS21919WDF3
314	19	5935-00-900-6281	96936	MS27147-1
314	20	5935-00-807-4109	19207	8741492
315	1	4730-00-908-3194	96906	M535842-11
315	2	4730-01-102-1556	81361	85-19-1071
315	3	5305-00-058-0500	96906	M590725-3
315	4	5310-00-209-0786	96936	M535335-33
315	5	5340-00-664-8165	96906	MS21919WDG22
315	6	5340-00-060-9344	30003	64A988648-1
315	7	5305-00-068-0502	96906	M590725-6
316	1		81361	C5-19-1757

CROSS REFERENCE INDEXES

FIG.	ITEM	FIGURE AND ITEM NUMBER INDEX STOCK NUMBER	CAGEC	PART NUMBER
316	2	5340-00-019-7708	81361	C5-19-1756
316	3	5925-00-295-5460	81349	M13516/7BII-IC5
316	4	5310-00-045-3299	96906	MS535338-42
316	5	5310-00-934-9757	96906	M5S35649-282
316	6	5930-00-296-6318	969J6	MS39061-1
316	7	5310-00-596-7693	96906	MS535335-31
316	8	5305-00-984-6192	96906	MS35206-244
316	9	5305-00-984-6195	96906	MS35206-247
316	10	5310-00-209-0785	96906	MS35335-33
316	11	5305-00-068-0500	96906	MS590725-3
317	1	4240-00-565-6059	81351	05-19-1754
317	2	5310-00-209-0786	96906	MS35335-33
317	3	5305-00-068-0500	96906	MS90725-3
318	1	3940-00-622-7288	19207	11671664
318	2	4310-00-800-8900	19207	10884613
318	3	5120-00-473-7121	19207	7C082881
318	4	5120-00-613-6775	19207	11671732
318	5	5120-00-473-7374	19207	7082834
318	6	4910-01-046-8944	19207	11672258
318	7	5120-00-473-7373	19207	7082876
318	8	5120-00-473-7372	19207	7082863
318	9	5306-00-766-1963	19207	10884605
318	10	5306-00-766-1962	19207	10884606
318	11	5120-00-034-8445	19207	8390335
318	12	5120-01-016-2149	19207	12252120
318	13	5210-00-613-6779	19207	11671961
318	14	4910-00-494-8257	19207	11641959
318	15	5120-00-557-3615	19207	5573615
318	16	5120-00-632-5797	19207	7026898
318	17	4910-00-799-8732	19237	10887333
318	13	5129-00-473-6927	19207	7080285
318	19	5120-01-017-5328	19207	12251805
319	1	5120-00-473-7471	19207	7082882
319	2	5120-00-473-7475	19207	7078973
319	3	5120-00-473-7494	19207	7078977
319	4	5120-00-473-7716	19207	7078976
319	5	5120-00-473-7761	19207	7078980
319	6	5120-00-592-3672	19207	8708188
319	7	5120-00-611-7137	19207	7010355
319	8	5210-00-563-7324	19207	8708391
319	9	5120-00-588-4808	19207	87u8459
319	10	5120-00-264-3796	19207	11655778-5
319	11	5120-01-279-8325	19207	11654533
319	12	5120-01-099-6437	19207	12290993
319	13	5340-00-708-3883	19207	7083883
320	1	5120-00-789-4881	19207	10935476
320	2	5120-01-043-5205	19207	12254282
321	1	5120-00-678-5288	19207	8761568
321	2	5365-00-795-7952	19207	10882651
321	3	5120-01-193-6320	30106	R-44
321	4	5120-00-473-7222	19207	5379997

CROSS REFERENCE INDEXES

FIG.	ITEM	FIGURE AND ITEM NUMBER INDEX STOCK NUMBER	CAGEC	PART NUMBER
321	5	5120-00-078-3809	19207	10935497
322	1	5210-01-099-1477	19207	12275775
322	2	5120-01-335-1162	55719	FRH-240S
322	3	5120-00-473-7222	19207	5379997
322	4	5306-00-017-6143	96906	MS551937-7
322	5	5120-00-789-4881	19207	10935476
322	6	5365-00-795-7952	19237	10882651
322	7	5120-00-678-5288	19207	8761568
325	1	2920-00-614-7203	19207	10864167
325	2	6150-00-614-7543	19207	11671581-1
325	3	4720-00-617-6929	19207	11671580-1
325	4	6150-00-614-7544	19207	11671581-3
325	5	2590-00-614-7545	19207	11671581-4
325	6	5995-00-674-8738	19207	10864170
325	7	4720-01-041-3375	19207	11671580-6
325	8	4720-00-619-9706	19207	11671580-2
325	9	4720-00-619-9691	19207	11671580-3
325	13	5995-00-521-6223	19207	8708290
325	11	4720-00-619-9689	19207	11671580-4
325	12	4720-00-619-9681	19207	11671580-5
325	13	4720-01-044-8393	19207	11671580-7
325	14	6150-00-615-8737	19207	11671581-2

By Order of the Secretary of the Army:

GORDON R. SULLIVAN
General, United States Army
Chief of Staff

Official:

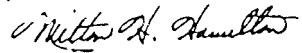

MILTON H. HAMILTON
Administrative Assistant to the
Secretary of the Army

01515

Distribution:

To be distributed in accordance with DA Form 12-37-E, Block 2120, Unit maintenance requirements for TM 9-2350-256-24P-1.

RECOMMENDED CHANGES TO EQUIPMENT TECHNICAL PUBLICATIONS



THEN JOT DOWN THE DOPE ABOUT IT ON THIS FORM. CAREFULLY TEAR IT OUT. FOLD IT AND DROP IT IN THE MAIL.

8@h!d-t!lu@ **WRONG** WITH THIS PUBLICATION?

FROM (PRINT YOUR UNIT'S COMPLETE ADDRESS)
 Co. B, 1st BN, 2nd BRIGADE
 Ft. Hood, TX 76445

DATE SENT 17 DEC 1989

PUBLICATION NUMBER
 TM9-2350-256-24P-1

PUBLICATION DATE
 29 May 1992

PUBLICATION TITLE
 Recovery Vehicle, Full Tracked;
 M88A1

BE EXACT	PIN-POINT WHERE IT IS	WHAT IS
PAGE NO	PARA-GRAPH	FIGURE NO
3		2
109		51
2-B		2-1
12	1-6a	

IN THIS SPACE TELL WHAT IS WRONG AND WHAT SHOULD BE DONE ABOUT IT:

Item 10. Change illustration. Reason: Tube end shown assembled on wrong side of lever cam

Item 3. The NSN and P/N are not listed on the AMDF nor the MCRL. Request correct NSN and P/N be furnished.

SAMPLE

Preventive Maintenance Checks and Services. Item 7 under "Items to be inspected" should be changed to read as follows: Firing linkage and firing mechanism pawl.

Since there are both 20- and 30- round magazines for this rifle, data on both should be listed.

PRINTED NAME GRA OR TITL NO TELEPHONE NUMBER
 PETE MOSS 1LT AV272-4162

SIGN HERE
 Pete Moss

RECOMMENDED CHANGES TO **EQUIPMENT** TECHNICAL **PUBLICATIONS**



THEN... JOT DOWN THE DOPE ABOUT IT ON THIS FORM. CAREFULLY TEAR IT OUT. FOLD IT AND DROP IT IN THE MAIL'

SOMETHING WRONG WITH THIS PUBLICATION?

FROM: (PRINT YOUR UNIT'S COMPLETE ADDRESS)

DATE SENT

PUBLICATION NUMBER
TM9-2350-258-24P-1

PUBLICATION DATE
29 May 1992

PUBLICATION TITLE Recovery Vehicle, Full Tracked; Medium M88A1

PAGE NO	N-PO ● MA. GRAPH	WH FIGURE NO	TABLE NO	
				<p style="font-size: small; margin: 0;">IN THIS SPACE TELL WHAT IS WRONG AND WHAT SHOULD BE DONE ABOUT IT:</p>

PRINTED NAME, GRA OR TITL NO TELEPHONE NUMBER

SIGN HERE

DA, FORM JUL 79 **2028-2**

PREVIOUS EDITIONS ARE OBSOLETE.

P S --IF YOUR OUTFIT WANTS TO KNOW ABOUT YOUR RECOMMENDATION MAKE A CARBON COPY OF THIS AND GIVE IT TO YOUR HEADQUARTERS

REVERSE OF DA FORM 2028-2

FILL IN YOUR
UNIT'S ADDRESS



FOLO BACK

DEPARTMENT OF THE ARMY

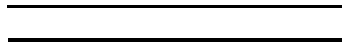

OFFICIAL BUSINESS

Commander
U.S. Army Tank-Automotive Command
AITN: AMSTA-MB
Warren, MI 48397-5000

TEAR A LONG PERFORATED LINE

